



**McDermott
High School**

1951

Tiger Tales

TIGER TALES

THIS BOOK IS

THE PROPERTY OF

Helen Stoydon

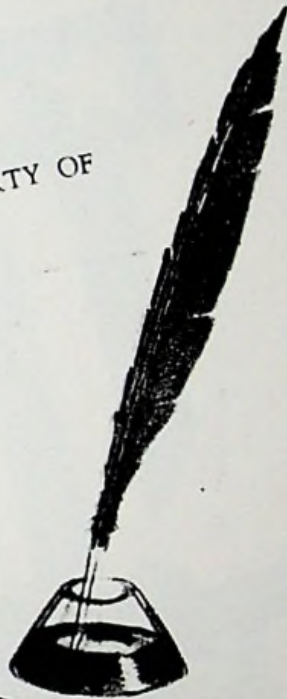

EX LIBRIS



DEDICATION





RALPH ARRICK
B. S. Bowling Green



FLORENCE HUTCHINSON
A. B. Marshall



Foster Wilson

FOSTER WILSON
M. A. Ohio State



MARGARET OLIVER
A. B. Marshall

DEDICATION

We wish to dedicate this annual to the Faculty of McDermott High School, in order to express our thanks and appreciation for the guidance given us during our high school career.



Ruth Taylor

RUTH TAYLOR
B. S. Wilmington



GILBERT McNEAL
B. S. Rio Grande

Willard



Evelyn Taylor

EVELYN TAYLOR
Wilmington



Howard Wiget

HOWARD WIGET
B. S. Miami



ADMINISTRATION



B. G. HAILEY
Principal

*Winters
W. Hailey*



E. K. MCGOWAN
County Superintendent of Schools

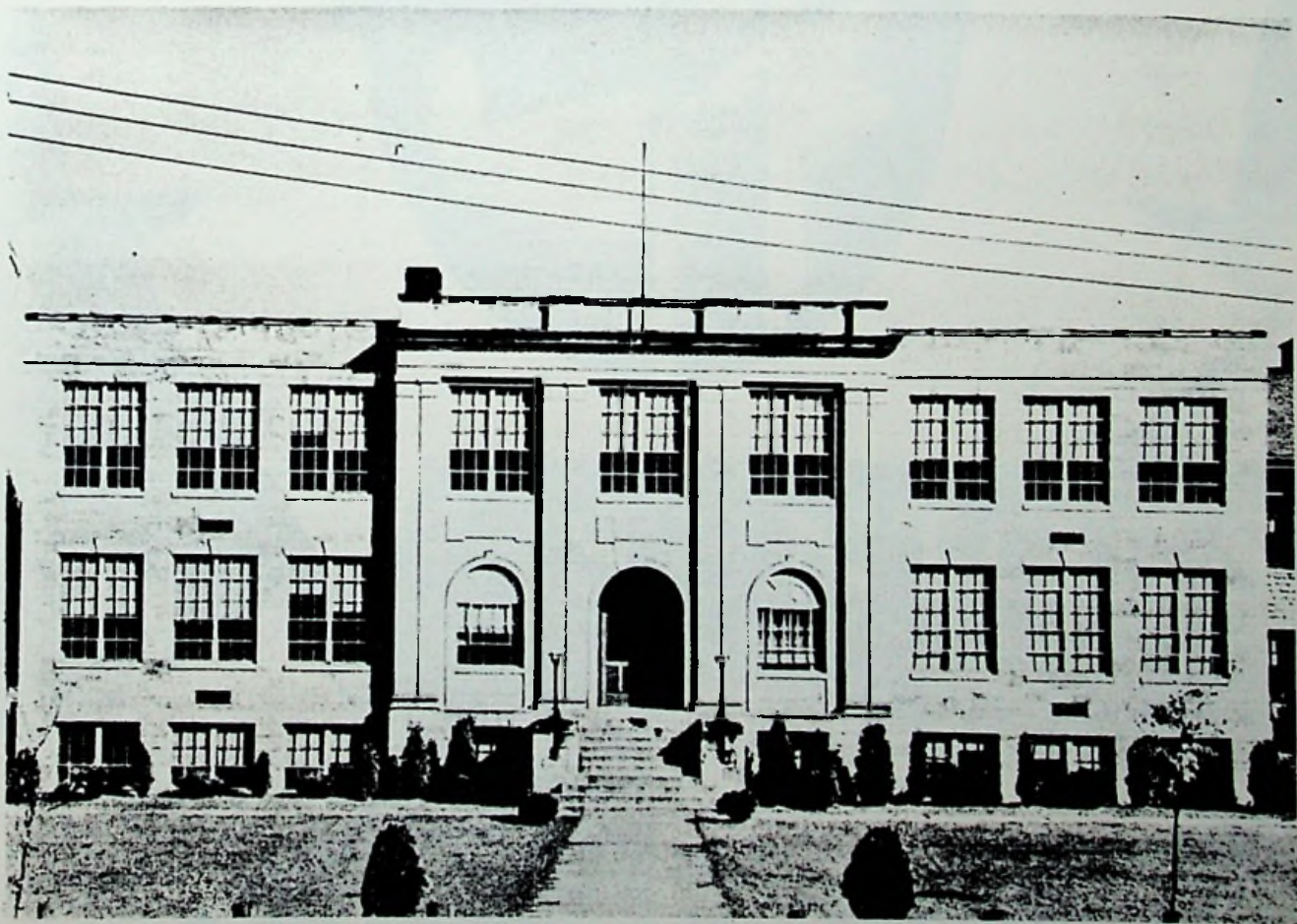

1951

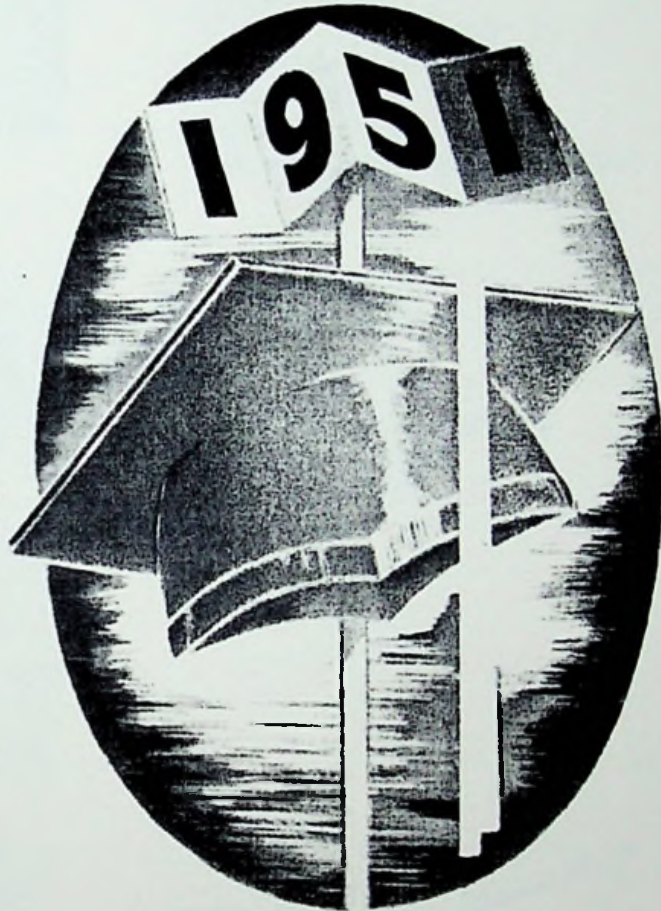

SENIORS





ROBERT PENN
 Basketball 2 3 4 Capt
 Baseball 2 3 4
 Scholarship 1 2 4
 Class President 4
 Class Play 3 4

1992 - Annual Staff
Hasn't Married, Lives W. Portsmouth

ELIZABETH PHILLIPS
 Scholarship 2
 Glee Club 1 2 3 4
 Band 1 2 3 4
 Cheerleader 3 4
 Reporter 1
 Class President 3
 V. President 4
 Class Play 3 4
 Annual Staff

Married Tom PETERS, Div.



ONA COMPTON
 Glee Club 1 2 3 4
 Band 1 2 3 4
 Class Play 3 4
 Treasure & Secretary
 Newspaper Staff

*md. Carl RICE
 Lives WA*

COMPLIMENTS
 of
 HIGGINS TOGGERY
 McDermott, Ohio



BETTY HANSEN
 Band 1 2
 Glee Club 1 2 3 4
 Treasurer 1 2 3
 Class Play 3 4
 Annual Staff
 Newspaper Staff

*md. Glen "Bugs" ADAMS
 son Mark.
 Lives Xenia*

(Meyers)
 PATRICIA CULP
 Class Play 3 4
md. Oakie Culp





PHYLLIS HILES
 Glee Club 2 3 4
 Scholarship 1 2 3 4
 Class President 1 2
 Vice President 3
 Class Play 3 4
 Annual Staff 4
 Newspaper Staff 4

*md. Wm. Clarence KIRKENDALL
 Ch: Jeffrey md. Connie HAMMOND
 Joey md. Angela THOMPSON
 Joanna Ruth md. Jim MORTON*

WANDA IRVIN
 Glee Club 1 2 3 4
 Band 1 2 3 4
 Reporter 2 3 4
 Class Play 3 4
 Annual Staff

*md. J. Campbell
 George KIMBLER*



RAYMOND JACKSON
 Class Play 3 4

"Sonny"
 HOWARD JONES
 Basketball 1 2 3 4
 Band 2 3 4
 Class Play 3 4
 Annual Staff
 Newspaper Staff



TONY MILLER
 Class Play 3 4

*md. Mary Jane "Jenny" KIRKENDALL
 Issue: Tony jr - killed auto accident
 2: Steady died in her 30's of Cancer
 3:
 4:
 Lives: Belview, Myrtle Beach, Loganoh*

BENJAMIN PERTUSET
 Basketball Mgr. 3 4
 Class Play 3 4

*Lives Milford - near Cin.
 md. Ann*





WANDA STRICKLAND
Class Play 3 4
Newspaper Staff



LILLIAN THROCKMORTON
Band 1 2 3 4
Class Play 3 4
Glee Club 1 2 3 4
Newspaper Staff
and Sam McHaffey



FRED THROCKMORTON
Basketball Mgr. 4
Class Play 3 4
Newspaper Staff



CHARLES WHITAKER.
Class Play 3 4



Johnny Weдебrook

JOHN WEDEBROOK
Class Play 4
Basketball 4
Baseball 4
Annual Staff
committed suicide



NAOMI VASTINE
Glee Club 1 2 3 4
Band 1 2 3 4
Scholarship
Newspaper Staff
Secretary
and Paul GULLEY

Senior Class History

In 1939 a group of excited children entered the first grade to begin their school life. It was a big day for all in some way: some were happy, some were not; some were bashful and still others were boisterous. Mrs. Pearle Haffner was our teacher and she gave us a good start toward reaching the goal we have now attained.

During the rest of our grade school years, we accomplished a great deal. Then we moved into the new building to Junior High. Our next step, and a very important one, was the day we entered the Ninth Grade. We had 36 students, some of whom came from Morgan and Union Townships. We elected class officers by a class vote and they were: President, Phyllis Hiles; Vice President, Gene Singer; Secretary, Naomi Vastine; Treasurer, Betty Hansen; Adviser, Miss Hutchinson.

In our Sophomore year we had one of our Industrial Arts boys make a cedar chest. The girls then brought linens and towels and we chanced it off. That year our class officers were: President, Phyllis Hiles, Vice President, Glenn Adams; Secretary, Patricia Norman; Treasurer, Gene Singer; Adviser, Mrs. Oliver.

Our Junior year was the most eventful. We went on an excursion to Washington. We were very generous with the Seniors. We took them to Washington and gave them a banquet. We selected a Hawaiian theme for our banquet. Mr. E. R. McCown and Mr. Haney were the speakers. Elizabeth Phillips, Class President, was the toastmistress. The rest of our class officers were: Vice President, Phyllis Hiles; Secretary, Naomi Vastine; Treasurer, Betty Hansen. Class Adviser Mrs. Oliver.

The Senior Class of 1950-51 is composed of 18 members. Our class officers are: President, Bob Penn Vice President, Libby Phillips; Secretary and Treasurer, Ona Compton; Adviser, Mr. Arrick.

Class Colors.....Blue and White
Class Flower.....American Beauty Rose
Class Motto....."Today we follow, Tomorrow we Lead"

We are planning a trip to Mammoth Caves. The Juniors are very busy preparing a banquet for us.

We want to take this opportunity to wish the Senior Class of next year the best of luck and may they enjoy their stay at McDermott High as much as we did.

Phyllis Hiles-51



JUNIORS



President-----Mary Lee Zuefle
 Vice President---Bobby Crabtree
 Secretary-----Eunice Spradlin
 Treasurer-----Betty Culver
 Reporter-----Helen Slaydon



JUNIOR CLASS

FIRST ROW: Darrell Thompson, Betty Culver, Thelma Newman, Oma Lee Stephens, Mary Lee Zuefle, Eunice Spradlin, Venus Cooper, Bobby Crabtree, Mrs. Oliver. SECOND ROW: Dennis Guilkey, Carolyn Brannan, Virginia Beckett, Emma Osborne, Judy Debo, Betty Crabtree, Myra Byars, Gearldine Taylor, Alvin Ellis. THIRD ROW: Eugene Mummert, Marilyn Duncan, Louella Calvin, Janest Bending, Helen Slaydon, Janet Cunningham. FOURTH ROW: Homer Crabtree, Oliver Carver, Edwin Cubine, Paul Crabtree, Bill Wheller, Delano Tackett.

JUNIOR CLASS PLAY, "CALLING ALL CARRS"

PENNY NICHOLS, Caleb Carr's Ward....Carol Brannan
 Mary Zuefle
 TED WAYLAND, just graduated from.....Alvin Ellis
 medical school.
 ARBELLA POTTS, Calebs housekeeper-Virginia Beckett
 Betty Crabtree
 BUTTERFLY JACKSON, Caleb's cook..Janet Bending
 Myra Byars
 CONSTANCE CARR, Caleb's niece.....Oma Stephens
 Betty Culver
 MADELYN CARR, her designing Marilyn Duncan
 daughter..... Helen Slaydon
 FENELLA CARR, Caleb's spinster..Louella Calvin
 half sister.....Eunice Spradlin
 HENRY CARR, Caleb's nephew.....Ralph Adams
 ELTA CARR, Henry's Weepy wife.....Judy Debo
 Emma Osborne
 ORVAL CARR, Henry and Elta's son.Paul Crabtree
 Jerl Rottgen
 CALEB CARR, the rich Carr uncle.Homer Crabtree
 MRS. FLORENCE SMILEY, Caleb's....Thelma Newman
 nurse Geraldine Taylor
 IRA HOPPER, Caleb's secretary...Delano Tackett





SOPHOMORES

President-----Jim Hansen.
 Vice President---Jerry Stidham.
 Secretary-----Bob Fulk.
 Treasurer--Truman Throckmorton.
 Reporter---Truman Throckmorton.



SOPHOMORE CLASS

FIRST ROW- Louella Whitaker, Zella Hamby, Ruby Ivers, Connie McClure, Phyllis Adkins, Helen Martin, Dorothy Heher, Margie Ellis, Helen Monavon, Mrs. Ruth Taylor. SECOND ROW; Dorothy Ewing, Julia Cunningham, Winona Martin,Chloe Windle,Theresa Boldman,Dorothy Myer,Gerry Suthers Betty Archy, June Dinkler, Ellen Pertuset. THIRD ROW-Marjorie Jones , Bob Fulk, Ray Lute, Donald Chaffin, Truman Throckmorton, Diane Sherwood. FOURTH ROW: Phillip Carver, Harold Doty, Bob Colley,Buddy Kirkendall, Jimmy Hansen, Harold Euton. FIFTH ROW: Richard Bending,Leroy Boldman, Homer Crabtree, Thomas Cable, Robert Hall.



SCHOOL BUS DRIVERS

L. to R. Mr. Sparks, Mr. Teeters, Mr. Waldon, Mr. Miller, Mr. Boldman, Mr. Smith, Mr. Mummert.

JANITORS

Mr. Altman, Mr. Shaffer.





FRESHMEN



resident-----Irma Murphy.
 ice President-Barbara Guilkey.
 ecretary-----Loretta Spradlin.
 reasurer-----Minnie Tackett.
 eporter-----Mary Kirkendall.



FRESHMAN CLASS

FIRST ROW- Rodney Teeters, Donald Colley, Shirley Lute, Wanda Mays, Nancy Brown, Janice Ellis, Florence Crabtree, Loretta Spradlin, Shirley Crabtree, Thomas McCracken, Everett Gillette. SECOND ROW- Henry Wright, Marilyn Beckett, Alberta Boldman, Mary Jane Kirkendall, Wilma Miller, Minnie Tackett, Irma Murphy, Betty Altman, Donald McClurg, Miss Hutchinson. THIRD ROW: Virginia Conley, Gwen James Barbara Guilkey, Sue Sheppard, Ann Brannan, Winona Crabtree, Linda Shaffer. FOURTH ROW: Roger Shope, James Culver, Don Flaughter, Dean Hall, Herm Strickland, Karl Wedebrook. FIFTH ROW: Ralph Brown, Richard Wolfe, Dannv Flaughter, Fred Hubbard, Kenneth Osborne.



CAFETERIA

HEAD COOK--Mrs. Newman.
 COOK-----Mrs. Jones.

STUDENT HELP: Phyllis Hiles, Ona Compton, Oma Stephens, Homer Crabtree Minnie Tackett, Naomi Vastine, Irma Murphy, Alberta Boldman, Anna Ruth Montgomery.

COMPLIMENTS
 of
 HOLSUM BAKING CO.
 Portsmouth, Ohio

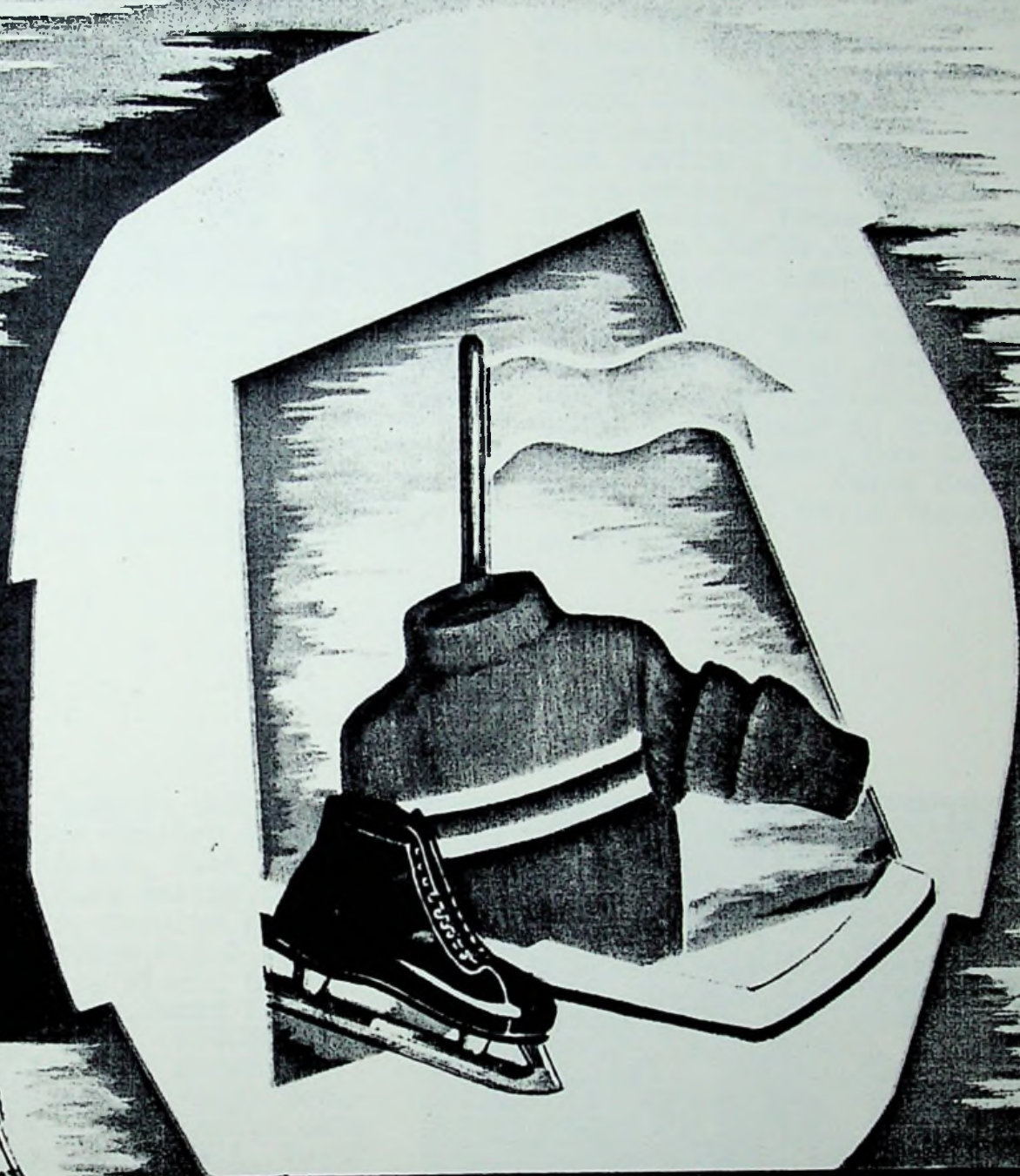

JUNIOR HIGH





President-----Donald Stidham.
 Vice President--Helen Stephens.
 Secretary-----Rosella Jordan.
 Treasurer-----David Colley.
 Reporter-----Carolyn Beckett.

EIGHTH GRADE
 FIRST ROW: Hobart Crabtree, Carolyn White, Delores Sargent, Minnie Flack, Birdie Marcum, Virginia Carver, Myrtle Spencer, Paul Crabtree.
 SECOND ROW: Eddie Henry, James Montavon, Robert Teeters, Carolyn Shaffer, Julia Gillette Joyce Adkins, Mary Allen, Helen Stephens, Donna Younker, Mr. McNeal.
 THIRD ROW: Dennis Beckett, Audry Lundy, Rosella Jordan, LaVonda Crabtree, Betty Fry.
 FOURTH ROW: David Colley, Donald Osborne, Jerry Johnson, Gene Emmett, Lenville Maynard, Larry Shaffer, Franklin McGraw, Lee Cooper, Roy Zuefle, James McGlone, James Evans, Paul Compton, David Thompson, Adel Wolfe

SEVENTH GRADE

FIRST ROW: Charles Emmett, Joe Schackert, Patty Montavon, Lavonda Adkins, Carolyn Culver, Carolyn Norman, Rita Williams, Carol Walburn, Virginia Flack, Shirley Throckmorton, James Peebles Curtis Jones. SECOND ROW: Joyce McClurg, Sarah Odel, Shirley Miller, Peggy Bending. THIRD ROW: Frances Johnson, Geraldine Hall, Patty Bending, Shelva Montgomery, Mary DeLong, Danielle Shope Helen Beckett, Mr. Wilson. FOURTH ROW: Kenneth Osborne John Jamison, Larry Gates, Paul Ellis, Dale Haney, Janet McFann, Bobby Copas. FIFTH ROW: Sumner Koch, Clifford Marcum, Earl Compton, Ronald Hiles, Kenneth Bolton, Ronald Hall, Charles Carpenter. SIXTH ROW: Donald Ivers, Elmo Crabtree, Paul Wise.

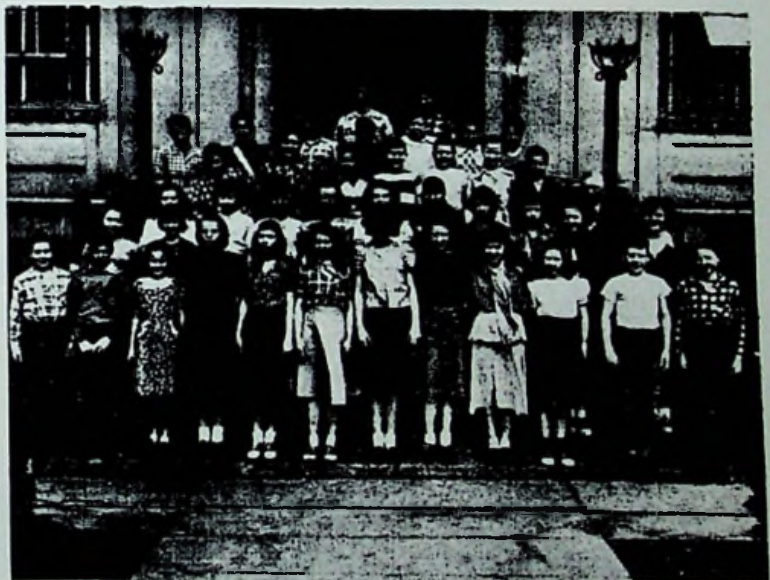

President-----Jim Peebles.
 Vice President--Frances Johnson.
 Secretary-----Patty Bending.
 Treasurer-----Joe Schackart.
 Reporter-----Lavonda Adkins.



ELEMENTARY



SIXTH GRADE

FIRST ROW-Shirley Nance, Julia Breech, Janice Crabtree, Marie Fry, Carolyn Parsley, Kay Duncan, Phyllis Payne, Judy Colley, Ronald Conley, Duane Teeters, James Shope, Robert Pollock. SECOND ROW-Frances Crabtree, Vaundalee McGraw, Edrice Altman, Patty Crabtree Ronald Copas, Gary Norman, James Prince, Mrs. Stark. THIRD ROW-Betty Boldman, Patrica Ellis, Janet Cox, Patrica Euton, Mildred Spencer, Glenn Strickland, Madline Osborne. FOURTH ROW- Phillip Sherwood, Tommy Wilson, Donald Miller, Eugene Newman, Russell Hamilton, John Marcum. LAST ROW- Frankie Thompson, Ray Thomas, Terry Williams, Frank Prince, Warren Carver, Roger Strickland.



FIRST ROW- Jim Lute, Betty Jordan, Charles Montgomery, William Gillette, Harold Stockham, Martha Bending, Richard Schackart, Charles Crabtree, Robert Crabtree, Linda Altman, Dale Throckmorton, Sue Hoop. SECOND ROW- Julia Belle Peebles, Karen Meier, Larry Hakes, Bettie Emmett, Barbara Jordan, Lynda Gardner, Linda Crabtree, Linda Carver, Bonnie Parsley, Mrs. Myers. THIRD ROW- Arnold Spencer, William Conley, Claude Crabtree, Albert Crabtree, Dwain Workman, Fred Norman, Roger Hall, Donald Sherwood. FOURTH ROW- Bernard Delong Joe Beasley, James Holtman, Homer Lute, Virginia Thompson, Lucile Thomas, Frances Cooper.

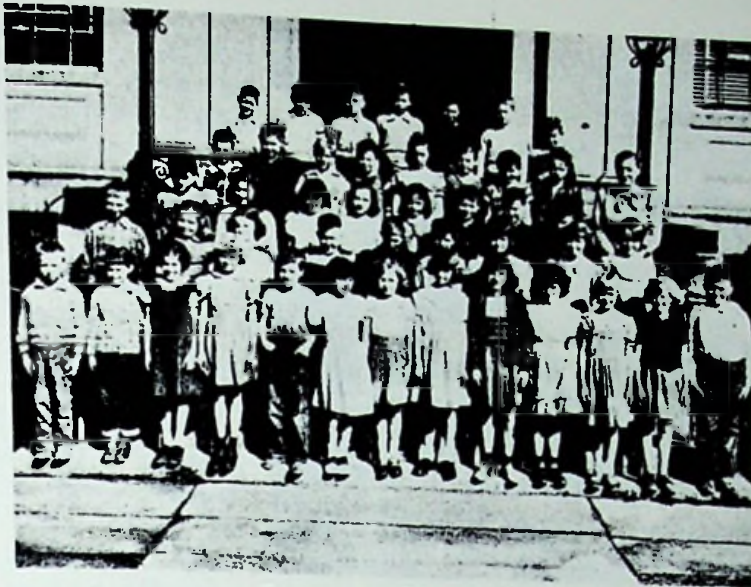

Fourth Grade

First Row-Larry Martin, Carolyn Murphy, Karen Chaffin, Charlene Duncan, Jerry McClurg, Wanda Beckett, Barbara Doll, Sandra Orin, Flo An Wilson, Joyce Colley, Velda Euton, Garnet Crabree, Gomer Lute, Second Row-Frank Waller, Donna Allen, Alberta Carver, Eric Morris, Jack Newman, Roy Casey, Judith Carver, Patsy Jones, Rosemary Marcum, Third Row Ronald Norman, Kay Felty, Nancy Stone, Penny Norman, Betty Cox, Donald Colley, John Cunningham, Samuel Shaffer, Mrs. Tatman, Fourth Row-Larry Osborne, Charles Culver, Benny Crabtree, Ronald Thacher, Bethel Spencer, Donald Puckett, Burl Whitaker, Orvel Flack, Fifth Row-Denver Current, Carl Wise, Charles Crabree, Franklin Ellis, Paul Lute, David Schaffer, Roger Strickland.



Third Grade

First Row-Judy Shope, Douglas McGraw, Wilma Ewing, Harold Breech, Roger Crabtree, Carolyn Hubbard, Lynn Peters, Ronald Kirkendall, Ella Cooper, Patty Casey, Emogean Crabtree, Sally Carpenter, Becky Peebles, Joyce Eichenlaub, Robert Strickland. Second Row-Paul Boldman, Wanda Cronin, Charlene Stone, Sally Parsley, David McCoy, Coy Montgomery, Phillip Fairchild, Helen Wedebrook, Sharon Johnson, Doris Breech, Evelyn Spencer, Wanda Miller, Mrs. Haney, Third Row-Onal Bending, Delbert Bolton, Dickie Culp, Gary Van Dyke, Thelma Wise, Mitchell Payne, Sammy Hall Roger Ellis.

SECOND GRADE-FIRST ROW- Judith White, Dorothy McFann, Ronald Tyffe, Bill Thompson, Gary Beckett, Dwight Lute, Georgia Hiles, Roslyn LaMonda. SECOND ROW - Beverly McGlone, Ada Flack, Paul Spencer, Dick Norman, Gary Hiles, Bill Schackart, Bob Cyrus, Iris Sichenlaub, Judy Webb, Mrs Nunley. THIRD ROW- Barbara Vandyke, Joyce Compton, Ruth Jones, Linda Current, Pat Marcum, Pat Emmett, Linda Crabtree, Sharon Taylor, Kathryn Rose. FOURTH ROW- Roger Norman, Duane Shaffer, John Cooper, Charles Mays, Dale Carver, Everett Cooper, Eddie Wise, Carl Montgomery.

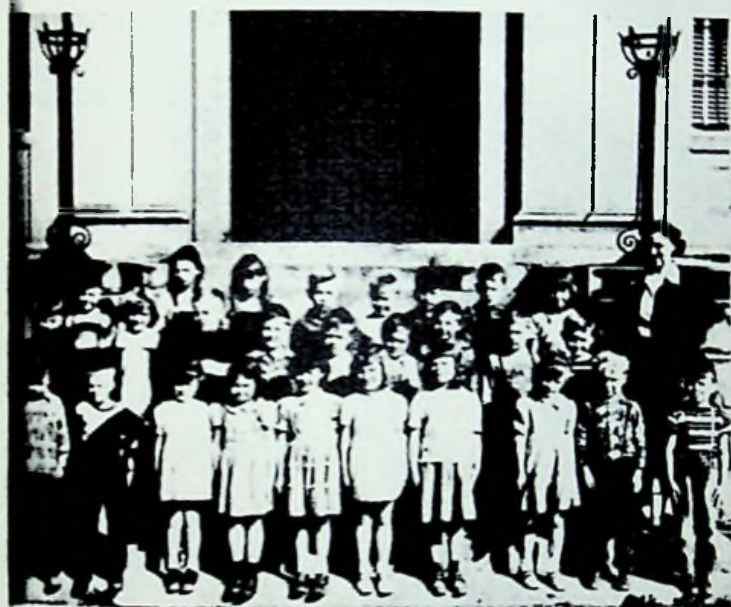

FIRST GRADE- FIRST ROW-Thomas Crabtree, George Crabtree, Sharon Crabtree, Julie Pollock, Deanna Stone, Alice Bending, Isabella Current, Vicki Koch, Bobby Stone, Richard Strickland. SECOND ROW- Roger Conley, Gail Duncan, Gary Brown, Robert Morris, Kenneth Johnson, Lonnie Cooper, Warnie Scaff, Frank Gillett, Jack Carver. LAST ROW- Herbert Nickell, Lillie Tackett, Elizabeth Tackett, Bernard Martin, Donald Peters, Michael Chaffin, Elijah Tackett, Dinah Lee Thatcher. Teacher: Mrs. Haffner.

FIRST GRADE-FIRST ROW-Pauletta McClurg, Judith Norman, Judith McCoy, Merle Tackett, Ronald Thompson, Roger Cunningham, Marilyn Hurst, Deborah Peebles, Constance Miller, Karen Crawford. SECOND ROW- Joseph Spencer, Rodney Cyrus, Robert Bolton, William Scaff, Eddie Montgomery, Patricia Line, Cheryl Norman, Cathy Taylor, Carl Ellis, Mrs. Thompson, Lollie Stone, Barbara Parsley, Lucy Odle, Judith Hurst, Joseph Bertuset, Maltie Spencer, Barbara Lute.





ORGANIZATIONS





BAND

FIRST ROW: Ona Compton, Hobart Crabtree, Janice Ellis, Nancy Brown, Helen Slaydon, Naomi Vastine, Gwen James, Minnie Tackett, Virginia Carver, Irma Murphy, Margie Ellis. SECOND ROW: Carol Brannan, Helen Montavon, Robert Teeters, Diane Sherwood, Wilma Miller, Mr. Wiget. THIRD ROW: Gene Emmett, Wanda Irvin, Richard Wolfe, Ralph Brown, Kenneth Osborne. FOURTH ROW: Libby Phillips, Sonny Jones, Chloe Windle.



GLEE CLUB

FIRST ROW: Helen Montavon, Ruby Ivers, Margie Ellis, Wanda Strickland, Wanda Mays, Shirley Lute, Louella Whitaker. SECOND ROW: Julia Cunningham, Winona Crabtree, Florence Crabtree, Betty Lou Crabtree, Mary Jane Arkendall, Venus Cooper, Linda Shaffer. THIRD ROW: Jackie Cunningham, Evelyn Brannan, Phyllis Adkins, Janice Cunningham, Wilma Miller, Janice Ellis. FOURTH ROW: Gerry Suthers, Nancy Brown, Diane Sherwood. FIFTH ROW: Margie Jones, Winona Martin, Theresa Boldman, Gwen James, Shirley Crabtree, Eunice Spradlin. SIXTH ROW: Chloe Windle, Wanda Irvin, Naomi Vastine, Betty Hansen, Emma Osborne, Gearaldine Taylor, Janet Bending. SEVENTH ROW: Thelma Newman, Oma Lee Stephens, Mary Lee Zuefle, Libby Phillips. EIGHTH ROW: Helen Lee Slaydon, Carolyn Brannan, Marilyn Duncan, Phyllis Hiles, Ona Compton, Betty Culver, Music Teacher, Mr. Wiget.



ANNUAL STAFF

FIRST ROW: Phyllis Hiles, Libby Phillips. SECOND ROW: Sonny Jones, Betty Hansen, Wanda Irvin, John Wedebrook. THIRD ROW: Mr. Arrick.

NEWSPAPER STAFF

FIRST ROW: Sonny Jones, Ona Compton, Betty Hansen, Fred Throckmorton, Wanda Irvin, Mary Jane Kirkendall, Truman Throckmorton. SECOND ROW: Helen Slaydon, Wanda Strickland, Naomi Vastine, Lavonda Adkins, Carolyn Beckett

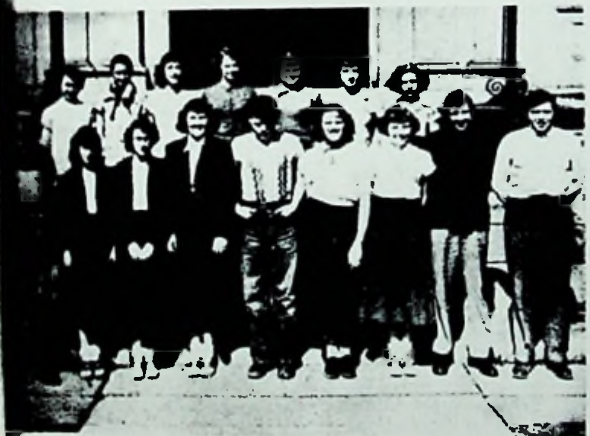

LIBRARY STAFF

FIRST ROW: Bob Hall, Helen Montavon, Margie Ellis, Libby Phillips, Fred Throckmorton, Phyllis Adkins, Nancy Brown, Sonny Jones, Mr. Arrick. SECOND ROW: Myra Byars, Ellen Pertuset, Dorothy Myers, Marilyn Duncan, Gwen James, Diane Sherwood, Betty Altman.

OFFICE FORCE

FIRST ROW: Phyllis Hiles, Carolyn Brannan, Helen Lee Slaydon, Libby Phillips, Marilyn Duncan, Diane Sherwood. SECOND ROW: Ona Compton, Wanda Irvin, Delano Tackett, Mr. Berl. Haney





ATHELETIC ASSOCIATION

FIRST ROW: Sonny Jones, Harold Doty, Buddy Kirkendall, Bob Colley, Homer B. Crabtree, Edwin Cubine, Alvin Ellis, Jim Hansen, Pete Murphy, Mr. Arrick. SECOND ROW: Myra Lou Byars, Betty Lou Crabtree, Don Chaffin, Libby Phillips, Mary Lee Zuefle, Margie Jones, Diane Sherwood, Ben Pertuset.

PLEDGES: Fred Throckmorton, John Wedebrook, Eugene Mummert, Betty Culver, Ralph Brown, Dean Hall, Nancy Brown, Karl Wedebrook.

WE OF THE SENIOR CLASS WISH THIS TO BE OUR LAST WILL AND TESTAMENT.

I, Ona Compton will my ability to get along with the opposite sex to Delano Tackett and Oma Lee Stephens; I, Patricia Culp will my ability to get a man to Eunice Spradlin and Louella Calvin; I, Betty Hansen will my neat appearance to Mary Lee Zuefle; I, Phyllis Hiles will my ability to go steady with a Sophomore to Betty Culver; I, Wanda Irvin will my ability to act to Geraldine Taylor and Thelma Newman; I, Raymond Jackson will my atheletic abilities to Jerl Rotgen; I, Sonny Jones will my ability to "get around" with the girls to Eugene Mummert, and Bobby Crabtree; I, Tony Miller will my ability to get in and out of trouble real quick to Judy Debo and Emma Jean Osborne; I, Bob Penn will my curly red hair to Oliver Carver and Homer B. Crabtree; I, Ben Pertuset will my ability to have all the High School girls angry with me to Paul Crabtree and Darrel Thompson; I, Libby Phillips will my BIG MOUTH to Ginny Beckett; I, Gene Singer will my Peebles girl friends to Edwin Cubine; I, Wanda Strickland will my college boy friends to Myra Byars and Jackie Cunningham; I, Fred Throckmorton will my ability to shine basketballs to Ray Odel and Ralph Adams; I, Lillian Throckmorton will my majorette position to Venus Cooper and Janice Cunningham; I, Naomi Mastine will my pleasent disposition to Dennis Guilkey; I, John Wedebrook will my ability to step out on my steady date to Alvin Ellis; I, Charles Whitaker will my quiet ways to Janet Bending and Bill Wheeler; I, Phyllis Hiles will my job at the cafeteria cash register to Carolyn Brannan; We, Betty Hansen, Wanda Irvin, and Libby Phillips will our ability to play hookey to Betty Lou Crabtree, Marilyn Duncan, and Helen Lee Slaydon.

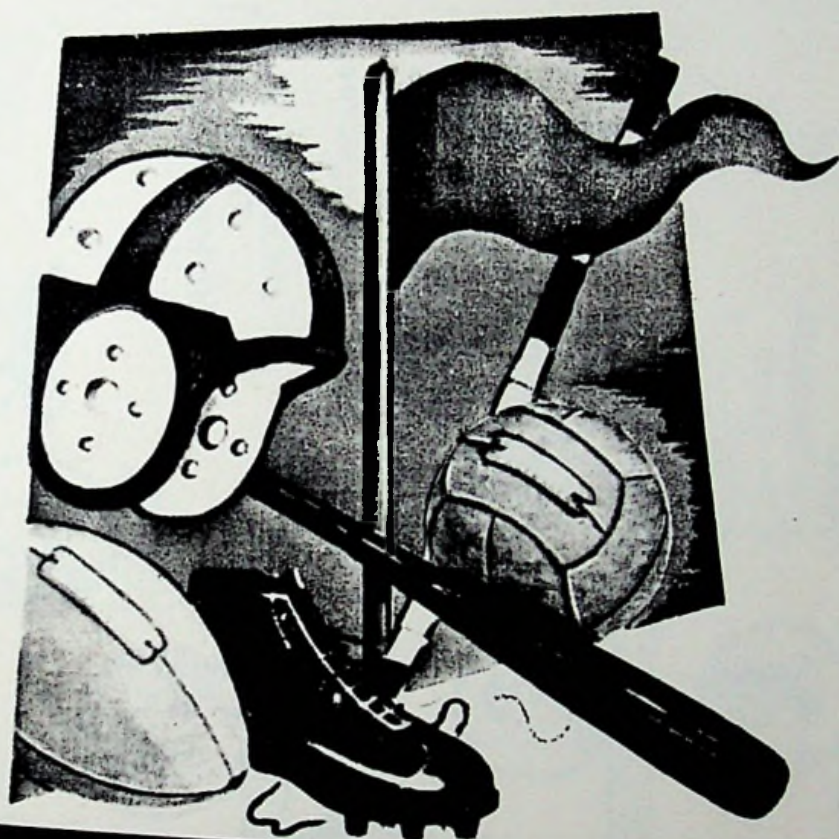

ATHLETICS



Basketball

ARRICK

CUBINE

CAMERA SHY

STIDHAM

PENN

J. WEDEBROOK

COLLEY

HANSEN

JONES

CRABTREE

ELLIS

K. WEDEBROOK

SEASON SCORES and TOURNAMENT

McDermott Opponent

South Webster	27	41
Lucasville	43	60
Otway	52	48
P.H.S.	20	33
Lucasville	20	54
Otway	91	70
Blue Creek	43	40
Wakefield	49	55
Clay	33	65
Minford	36	63
Rarden	47	30
Blue Creek	32	43
Whealersburg	31	55
Green	48	58
South Webster	41	40
Wakefield	42	58
Rarden	43	40
Green	43	58
TOURNAMENT		
Minford	36	69
South Webster	46	43
Green	33	38

Cheerleaders

"GO MCDERMOTT GO
GO MCDERMOTT GO
SHOOT EM HIGH
PASS EM LOW
GO MCDERMOTT GO"

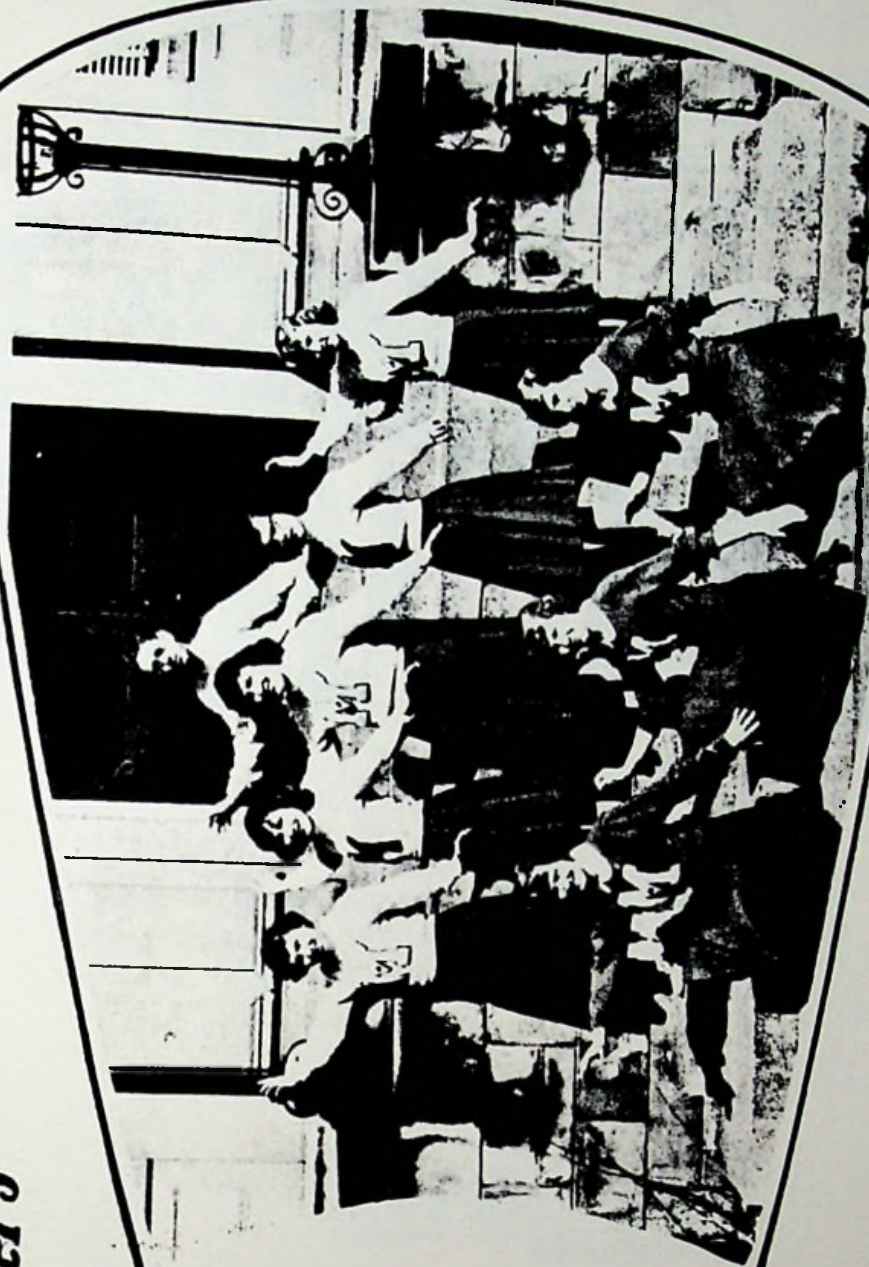

FIRST ROW: RESERVES-Marjorie Jones, Nancy Brown, Diane Sherwood. SECOND ROW: VARSITY- Myra Byars Betty Culver, Libby Phillips, Mary Lee Zuefle, Betty Crabtree. THIRD ROW: VARSITY-Bob Hall.



RESERVES: FIRST ROW: Eugene Mummert, Karl Wedebrook, Dean Hall, Buddy Kirkendall, Don Chaffin, Coach Ralph Arrick. SECOND ROW: Harold Doty, Hommer L. Crabtree, Ralph Brown, Fred Hubbard. THIRD ROW: Ray Lee Lute, Paul Crabtree, Tom Cable, Student Manager Richard Murphy.

RESERVES
SEASON RECORD 50-51
McDermott

South Webster
Lucasville
Otway
Lucasville
Otway
Blue Creek
Wakefield
Clay
Minford
Rarden
Blue Creek
Green
South Webster
Wakefield
Rarden
Green
Wheelersburg
Washington

29
25
31
24
50
23
40
25
36
41
21
24
22
24
15
25
17
18

Opponents
34
35
10
42
7
21
26
40
55
24
15
37
24
22
24
18
31
36

Baseball

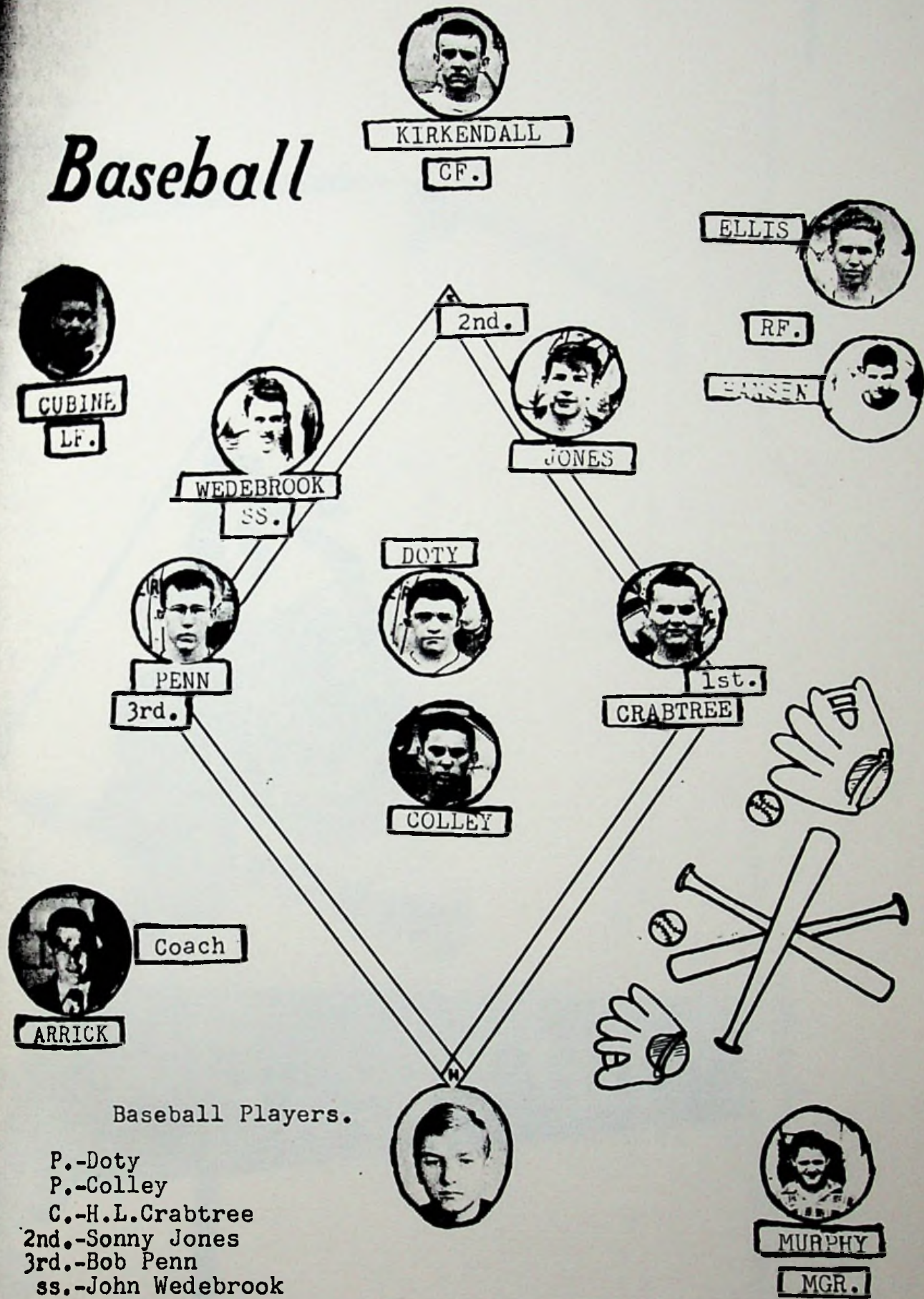

Baseball Players.

- P.-Doty
- P.-Colley
- C.-H.L.Crabtree
- 2nd.-Sonny Jones
- 3rd.-Bob Penn
- ss.-John Wedebrook
- rf.- Alvin Ellis
- lf.▼ Edwin Cubine
- cf.- Buddy Kirkendall
- 1st. - H.B. Crabtree



ACTIVITIES





HOME COMING

Homecoming Queen-----Lillian Throckmorton.

Mary DeLong.
 Nancy Brown.
 Virginia Beckett, *Miss Keith SAUERKEE*
 Zella Hamby.
 Rosella Jordan.

Attendants-----

Senior Class play "Spooks and Spasms"

CHARACTERS

Minerva Hawkwood, the housekeeper... Naomi Vastine.
Benjy Hawkwood, her half-witted nephew..... Patricia Culp.
Carol Calloway, the new owner of Ravenstein farm.... Charles Whitaker.
Miss Eunice Tuthill, her aunt..... Phyllis Hiles.
Allie Katz, her maid..... Ona Compton.
Sidney Calloway, her little brother..... Libby Phillips.
Ione Calloway, her young sister..... Betty Hansen.
Dicky Bird, Ione's Fiance..... Lillian Throckmorton.
Clemuel McClatchin, an undertaker.... John Wedebrook.
Rex Rosner, a young plastic surgeon.. Wanda Strickland.
Gerda Ravenstein, an escaped maniac.. Sonny Jones.
Fred Throckmorton.
Tony Miller.
Ben Pertuset.Wanda Irvin.



29AM2

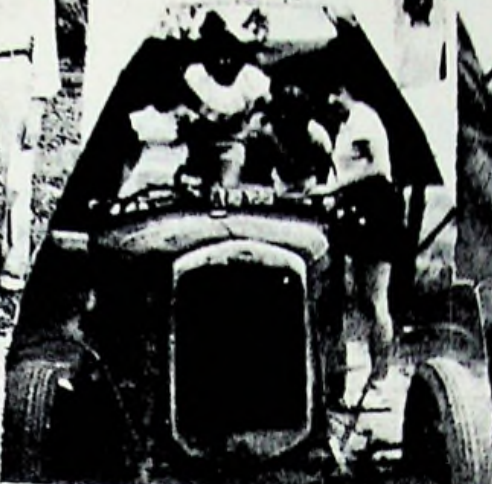

School Days 1948-49



RHS



SNAPS

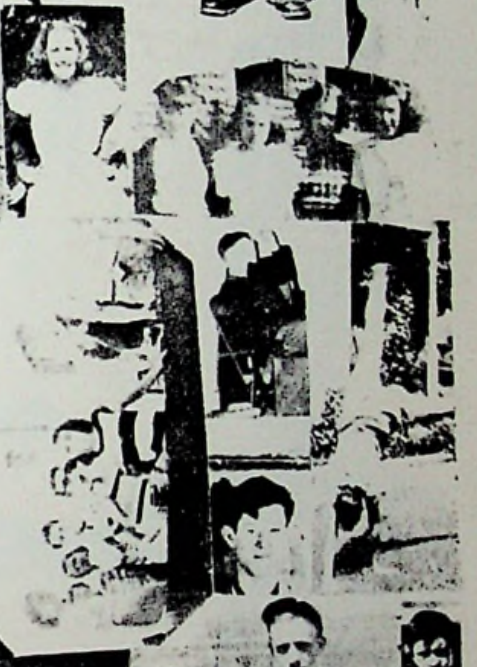



ADVERTISING



COME UP AND VISIT WITH
Violet ^{AND} Fred



COMPLIMENTS
of
AEH'S
GROCERY

*Art work by
Joan Scott*

M^cDermott O.

RAY AKERS

WHOLESALE MEATS



ope dell artwork

Phone Scioto 127-W

Sciotoville Ohio

The

CRITERION

THE MEN'S SHOP

PORTSMOUTH OHIO

**KOZY
KORNER**

M^cDermott Ohio

Take TIME OUT for

Ashland

**SEASON RIGHT
SERVICE**

ASHLAND DEALER

CLIFFORD PURDY LUMBER COMPANY

Lumber, Building Supplies and Millwork

*the del ark
work*

Phone Lucas 2821

Lucasville, Ohio

COTTONS WELCOME INN
HAMBURGERS
HOT DOGS
POP ICE CREAM

McDERMOTT, OHIO

*9 Ke Scott did
Artwork*

Compliments

of YOUR

**PACKARD
DEALER**

**WASSERMAN
MOTOR SALES**

PORTSMOUTH, OHIO

618 Third St. Dial - 2-5011

Selby SHOES

ARCH PRESERVER

BUSTER BROWN

292 MAIN ST.- 1007 Gallia St.

Jackson, O. Portsmouth, O.

*Artwork on this page
by Eke Scott*

KAY JEWELERS

Portsmouth, Ohio

The Home of the
Blue White Diamonds

Convenient Budget Accounts

THREE RULES OF LIFE

To keep happy and contented,
love God above all and keep his
Commandments.

To keep healthy quit any bad
habits and don't start any more.
Eat plenty of fresh fruits,
vegetables, and wholesome foods.
Get enough sleep and work to
make you feel good.

The way to prosperity is Love
thy neighbor as thyself, Do
unto others as you would have
others do unto you. Don't ever
be afraid of plenty of hard
work and good management, but
never worship it.

HOOPLE'S FRUIT FARM
OTWAY, OHIO

Automotive Parts and Accessories

24 Hour Wrecker Service

TEETERS BROTHERS GARAGE

General Repairing & Painting
Electric and Acetylene Welding

*The real TEE TERS
Auto work*

Phone Sub. 4411

McDermott, Ohio

COMPLIMENTS

DONALD T. DILLON INSURANCE AGENCY
PORTSMOUTH, OHIO

AUTOMOBILE INSURANCE

FIRE INSURANCE

Marvin Jones

Speked
Lincoln

Mercury

PORTSMOUTH, OHIO

Repairing
Promptly
Done

Resetting
of Diamonds
Our Specialty

W. L. WILHELM

507 Chillicothe St. *Speked*

Portsmouth, Ohio

Speked
DIAMONDS

WATCHES

**ZOELLNER
JEWELRY CO.**

Third & Chillicothe St.

Portsmouth, Ohio

**Stirby's
FLOWERS**

Gallia & Findlay Sts.

Dial 3-2661

Portsmouth, Ohio

*Speked art
mod*

ROY ZUEFLE JEWELER

WATCHES

Gruen
Elgin
Bulova

533 Second St.
PORTSMOUTH, OHIO

TELECHRON
CLOCKS
KEEPSAKE
DIAMONDS

SELECT DAIRY

DIAL-3-3381

"THE BEST IN DAIRY PRODUCTS"

KOBACKER'S

Samuel Levi & Co.

840 - 44 Gallia St.
Portsmouth, Ohio

SHOP HERE - SAVE MONEY

Creasy Huffer

THE PORTSMOUTH
Coca-Cola
BOTTLING COMPANY

*Spec did
art work*

3001 Scioto Trail
Portsmouth, Ohio

Dial - 2-8311

PORTSMOUTH INTERSTATE BUSINESS COLLEGE

Spec did

COMPLIMENTS
of

HERMS FLORAL CO.

837 - 6th St.
Portsmouth, Ohio

*Spec did
Remaster*

**ROBERTS
JEWELERS**

Spec did

Easy Credit Terms - No Extra Cost

421 - Chillicothe St.
Portsmouth, Ohio

WALLER BROS. STONE CO.



M^cDermott Ohio

Sp. del. at work

THE TAYLOR
STONE CO.

McDERMOTT, OHIO

BURIAL VAULTS OF
NATURAL STONE

BUILDING STONE

FLAGSTONE

*She doesn't
remember*

Marting's

VALLEY MOTOR COMPANY



Ike and Bob

Lucasville Ohio

NU-WAY Cleaning Co.

"Save your clothes the NU-WAY"

Congratulations & Best Wishes



*Portsmouth's
Most Complete
Department
Store*



DISTEL FURNITURE CO.



616 Chillicothe St.

PORTSMOUTH, OHIO

BUICK

CHEVROLET

ARNOLD CHEVROLET SALES
PEEBLES, OHIO

*He did
art work
on this page*

SUPER SERVICE

J. O. ARNOLD, Mgr.

" IF HEAT WILL DO IT,
WRIGHT GAS WILL DO IT BETTER "

for

Gas Ranges, Water Heaters,
House Heating, Refrigeration
Janitrol Heating Equipment

Gas Beyond The City Mains For Any Purpose
The Most Economical Gas Service In Southern Ohio

THE WRIGHT GAS CO., INC.
MOUNT ORAB, OHIO
PHONE 58

HENRY OBERLING MOTOR COMPANY

DODGE PLYMOUTH DODGE TRUCK



*Best thinks
he did*

Portsmouth Ohio

D. F. DUNCAN
GENERAL MERCHANDISE

GENERAL MERCHANDISE
D. F. DUNCAN

He did

*McDermott
Ohio*

Compliments
of
GREGORY STONE COMPANY, INC.

1650 N. Gettysburg Ave.

*He thinks
this one
doesn't
remember
rest*

DAYTON 6, OHIO

PEPSI-COLA

CONGRATULATIONS
to the class of
'51

COX GROC.

DUCK RUN

**RUSHTOWN
FOOD MARKET**

COMPLIMENTS
OF

Gemperline
FURNITURE CO.

612-14-16 Second St.
Portsmouth, Ohio

THE SENIOR CLASS WOULD LIKE
TO TAKE THIS SPACE TO THANK
MR. CLIFFORD SHAFFER AND MR
IVAN SCOTT FOR THE SPLENDID
WORK ON THE ADVERTISING
SECTION, AND TO THANK THE
ADVERTISERS FOR MAKING THIS
ANNUAL POSSIBLE.

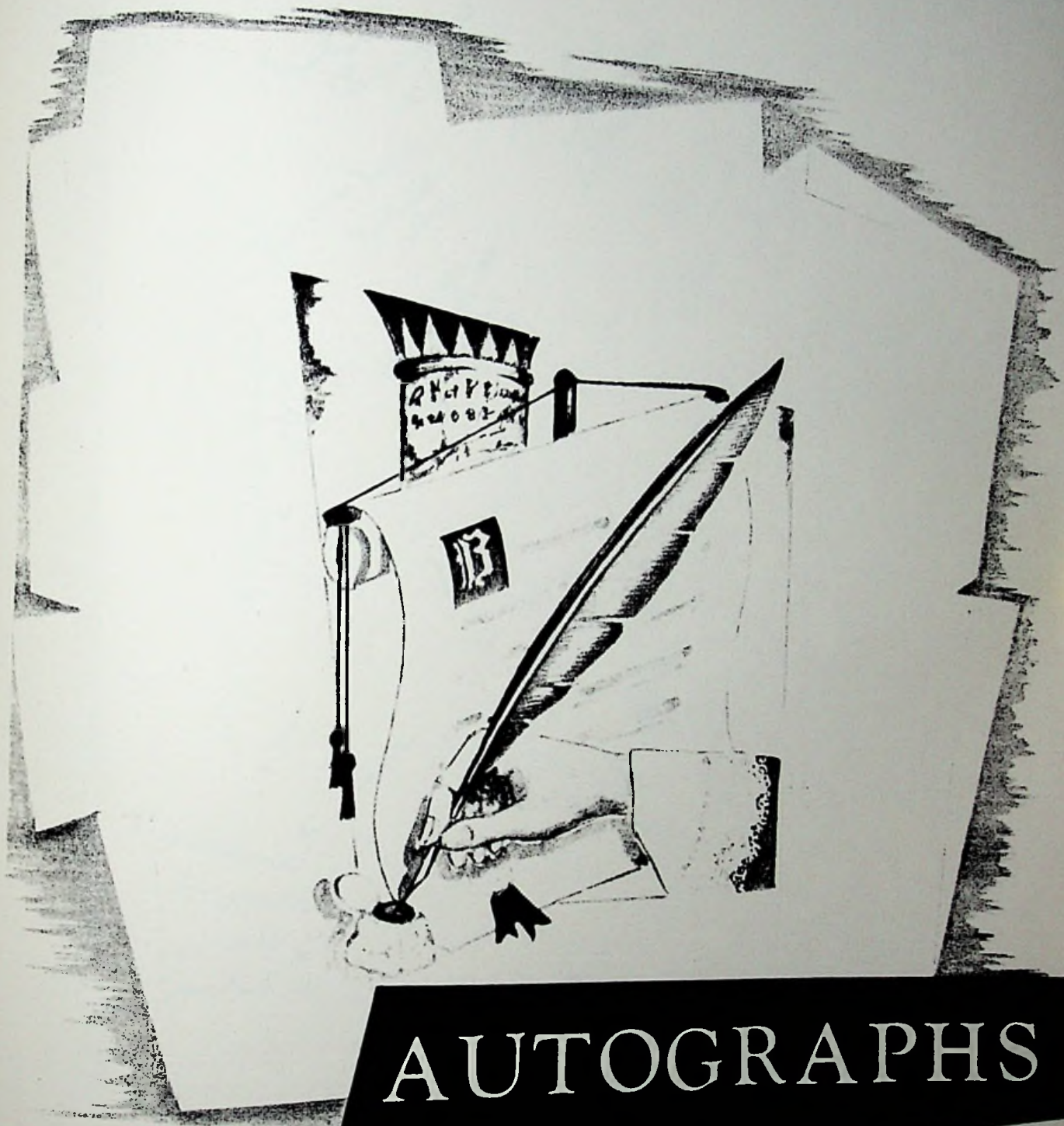

AUTOGRAPHS



A U T O G R A P H S

Carolyn
Bassman
53-51

Marilyn
Bassman
Junio

Alvin Ellis
Junio

Emma Jean
Junio
53-51

August
Bassman
Junio
53-51

Alma Middle
E. June
Bassman

Ernie Bassman

Marjorie Jones
53-51

Myrland
Byers
53-51

Betty Ann
Bassman
53-51

Carl Bassman

Phonora
Richardson
53-51

Robert
Bassman

Betty
Archey
53-51

Home
Lee
53-51

Jean
Stamper
53-51

Jerry
Bassman

Eric
Bassman
1951

115
Bassman

1951
Buddy
Bassman



SHERWOODS

GROCERY

Betty Hansen '51

Patricia Culp '51

Orna Compton '51

Benjamin Pertuact

Lilly Phillips '51

Wanda Strickland '51

Normi Vastore '51

Charles Whitaker

Phyllis Hiles '51

Raymond Jackson

Wanda Irwin '51

Lillian Strickmorton '51

Robert Jones
Fred Strickmorton '51

Self Serv

John Wedelbrook '51
Sonny Jones '51

Tony Miller '51

McDermott Ohio

"Gene Singer" '51 1/2

She died

