

'66

Sakota

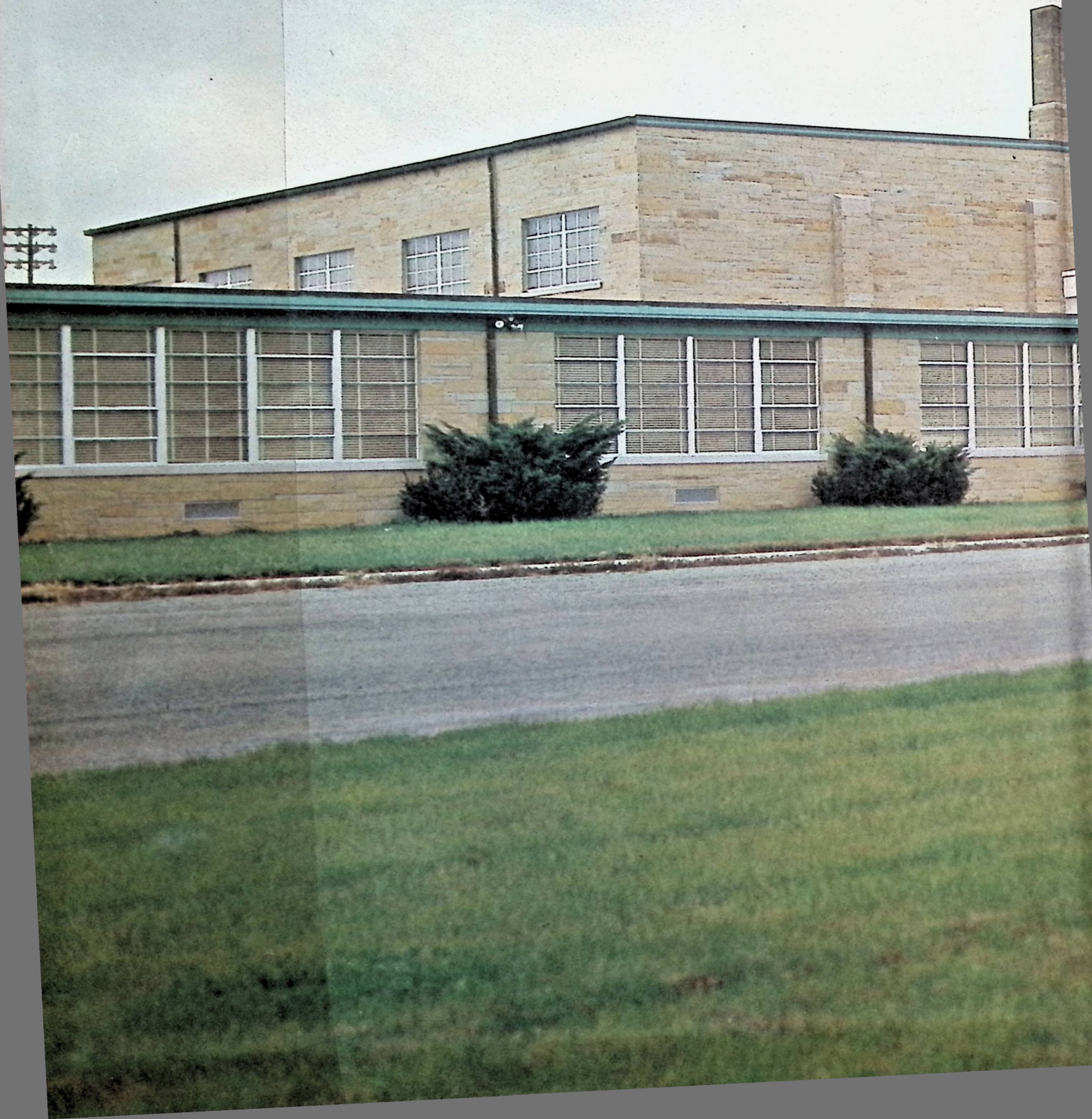

NORTHWEST HIGH SCHOOL





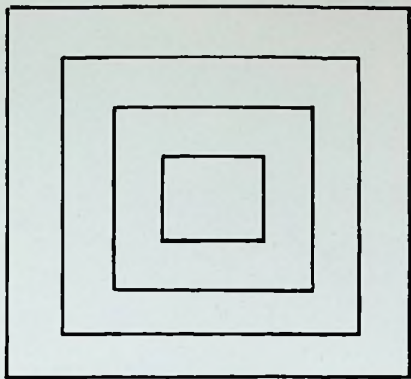

*The  
Northwest  
High School  
Yearbook Staff  
Presents . . .*

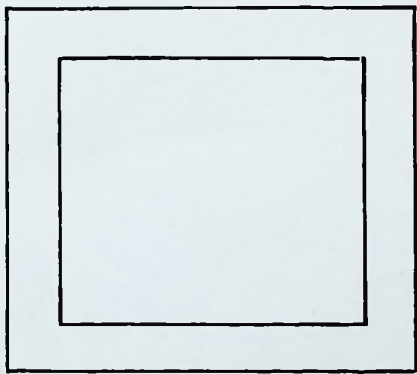
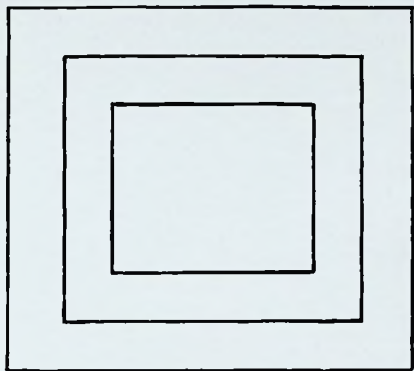

*'66*

*Lakota*

Northwest High School  
Route 1, McDermott, Ohio

# Dedication

Many things go into the making of a school or community. They must find resources of culture, education, recreation, and economic growth to develop themselves into thriving and cosmopolitan entities. Here in our own locality, particularly that of Northwest Local School District, these resources lie not only in our schools, but also in our churches, clubs, social activities, and particularly in the family life of each and every individual.

There are several teachers in our district who have indirectly molded our lives in teaching and knowing our parents as well as us students. Thus, we have dedicated our 1966 Lakota to those teachers who have taught for more than 20 years, and are now teaching in Northwest School District. Also, since our direct or indirect acquaintance with these distinguished individuals has helped to make us what we are, we have adopted for our theme--"WE ARE A PART OF ALL THAT WE HAVE MET".

## TEACHERS OF NORTHWEST SCHOOL DISTRICT WITH 10 to 20 YEARS SERVICE

Mr. Leo Thompson	14 years
Mr. Homer B. Crabtree	10 years
Mr. Stanley Doddridge	13 years
Mrs. Loretta Faye McClay	10 years
Miss Rose Ann Joyce	15 years
Mrs. Ella Whitt	18 years
Mrs. Margaret Ralstin	12 1/2 years
Mr. James Schuyler	13 years
Miss June Starrett	18 years
Mr. Raymond White	10 years
Mrs. Ora Hamblin	18 1/2 years



TEACHERS OF NORTHWEST



LOCAL SCHOOL DISTRICT WITH MORE THAN 20 YEARS SERVICE

STANDING: Miss Florence Hutchinson, Mrs. Beatrice Ervin, Mr. William B. Henry, Mr. Blaine Farley, Mr. Franklin Harness, Mr. Gilbert Fouch, Mr. Charles A. Eulett, Mr. Roy Harness, Mr. Berl G. Haney, Mrs. Mary Music, Mrs. Erma McClurg.

SITTING: Mrs. Thelma Lynn, Mrs. Chloe Blair, Mrs. Norma Haney, Mrs. Mildred Miller, Mrs. Evelyn Taylor, Mrs. Mary Feurt, Mrs. Mary Wamsley, Mrs. Fonda Farley.

NOT PICTURED: Mrs. Gladys Riley, Miss Clara White, Mrs. Edna Kuhner, Behula Bainer, Maxine Rickey, Gladys Wikoff, Eva Honaker, Blanch Maines.

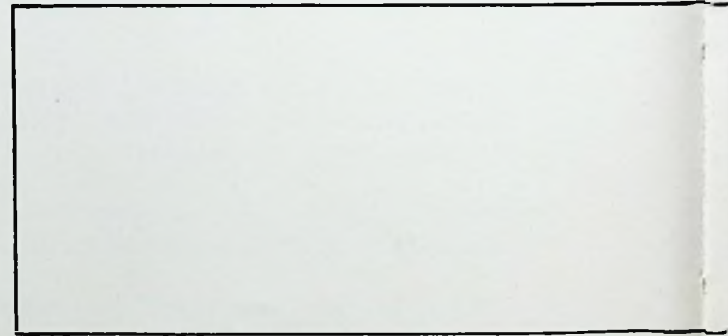
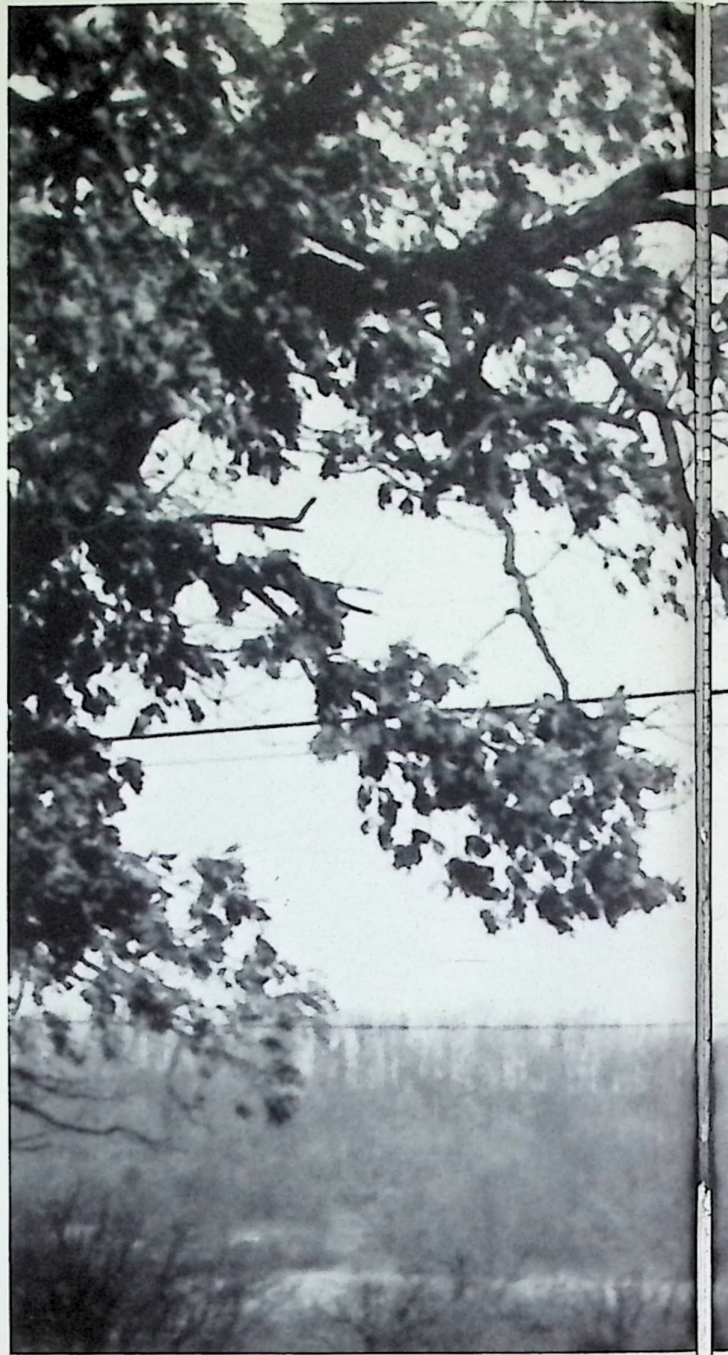





*Community Life*

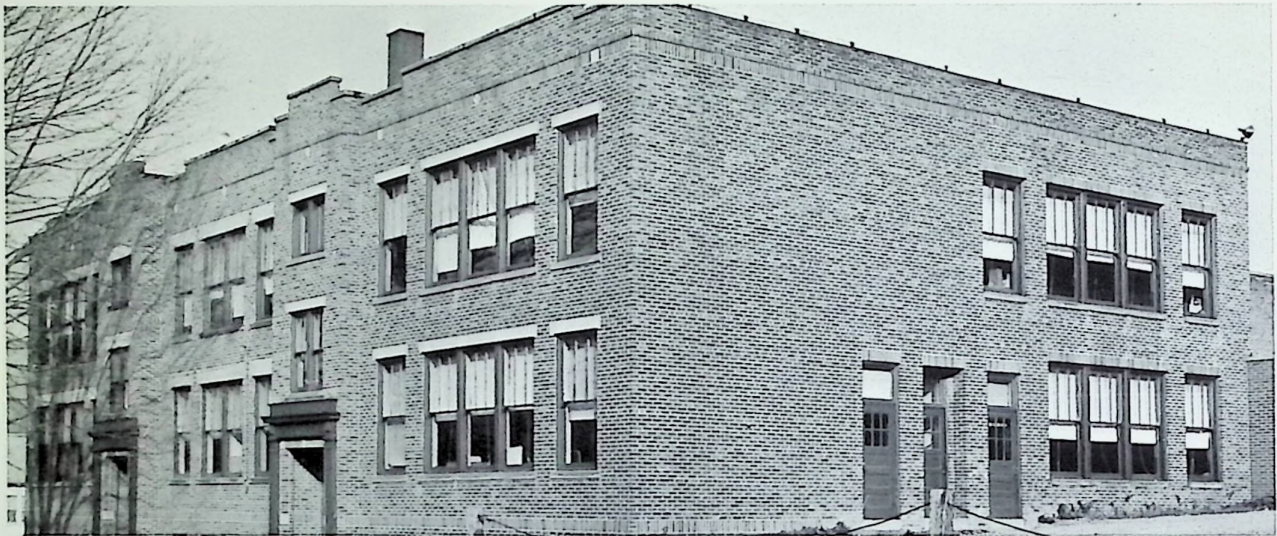
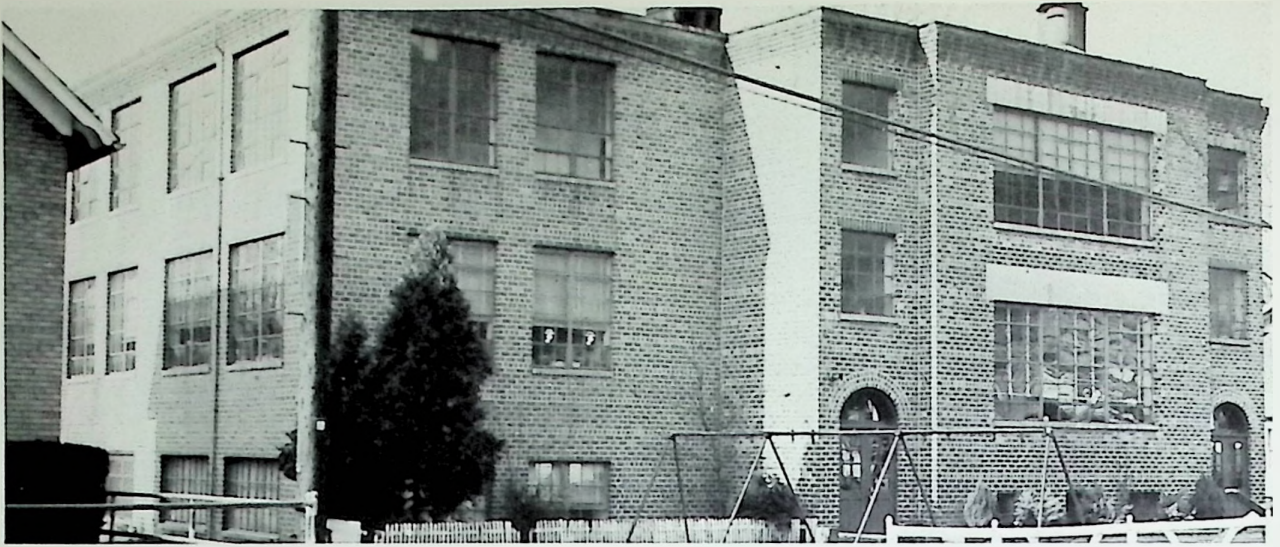

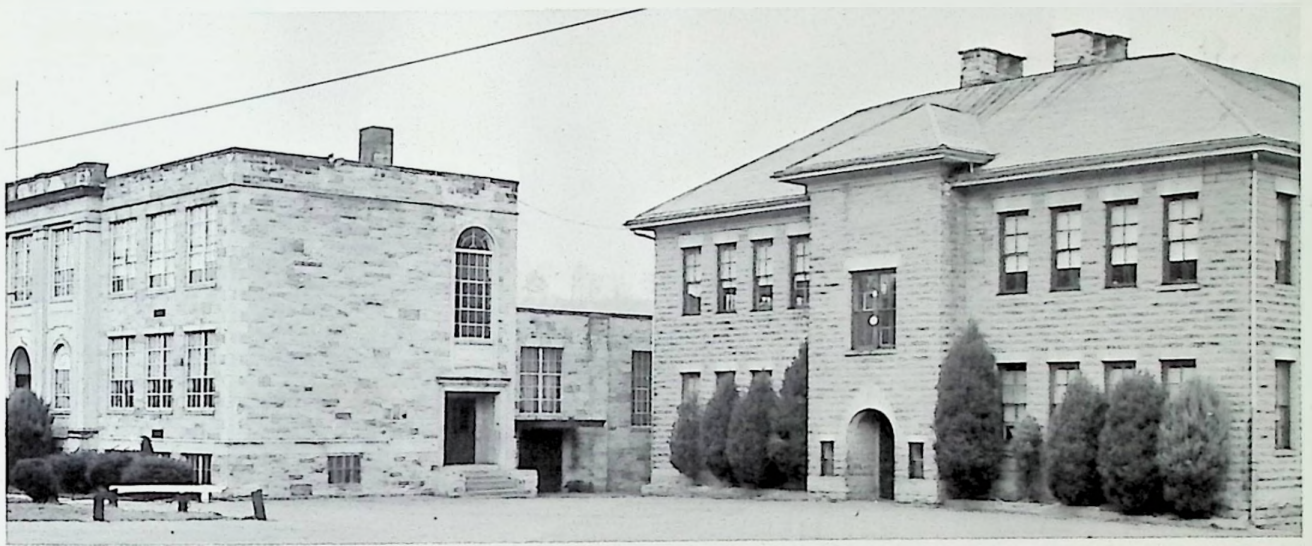
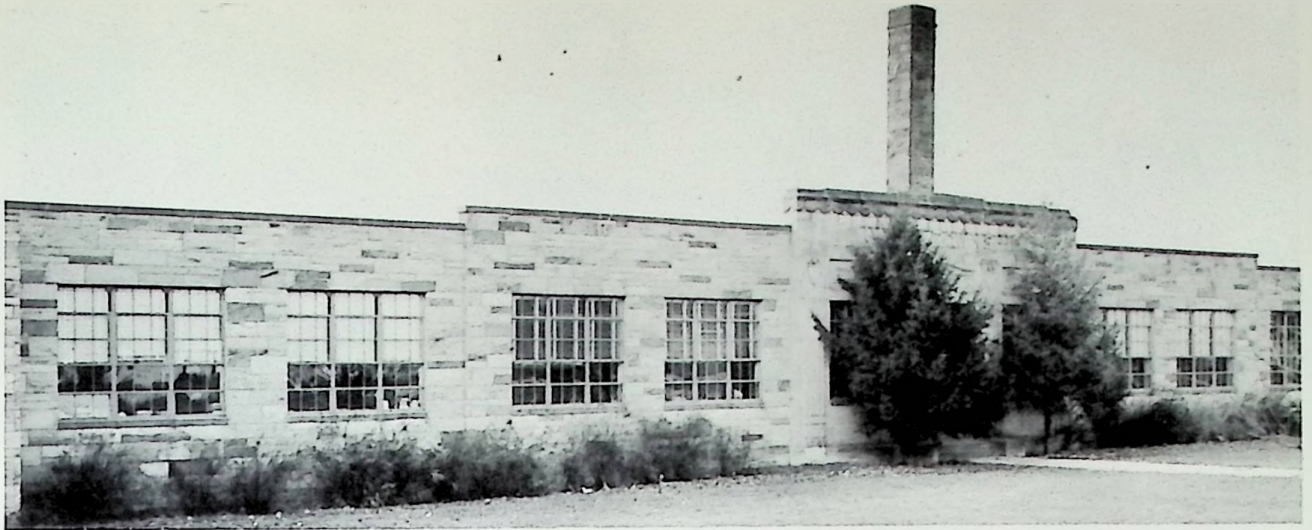

These five outstanding elementary schools contribute to the Northwest High School each year approximately one-hundred and fifty freshmen.

These schools start the basic education for our community and country's leaders.

These schools are: Otway, Rarden, Morgan, Union and McDermott.





Our School District contains many beautiful scenes and great landmarks. The covered bridge at Otway, the log cabins at Camp Molly Lauman and buildings of early businesses in McDermott still leave an impression upon our community life.

Along with the old reminders come new business and religious facilities. The pictures represent only a few of the many things that have made our communities what they are today.



We, the Northwest Annual Staff of 1966, would like to dedicate these two pages of the annual to Mr. Skeens, our advisor for the first semester.

At the end of the first semester of the past school term, Mr. Skeens, due to poor health, was forced to leave our school system. We were all very sorry to see him leave.

Mr. Skeens was a very versatile person. He taught English and speech, directed the debate team, and served as advisor to members of the Annual Staff. He was always busy, yet ever ready to lend a helping hand, constantly setting new goals for us to reach.

Each day's problem displayed more graciously his kindness, his readiness to serve and his sincerity of spirit. He accomplished a great deal in enabling us to develop a realistic picture of ourselves. As he progressed, we are reminded that we must progress also.

We shall always remember him as a man who was well equipped for his position, a man of sterling integrity who influenced his students and made them better individuals for his association with them.

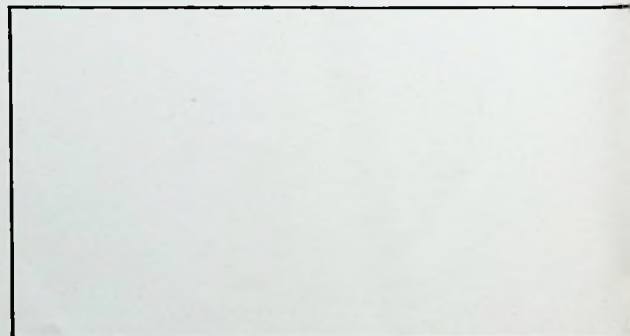
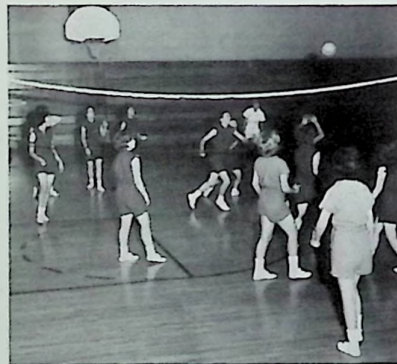



*Classes*

*Seniors*

*Juniors*

*Sophomores*

*Freshmen*

*Faculty & Administration*

*Organizations*

*Athletics*

*Ads*

*Index*

*Autographs*

*Table of Contents*

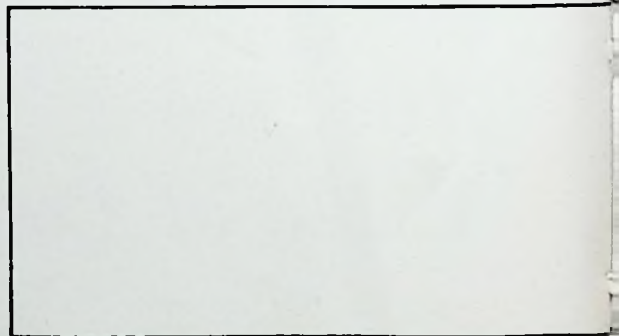
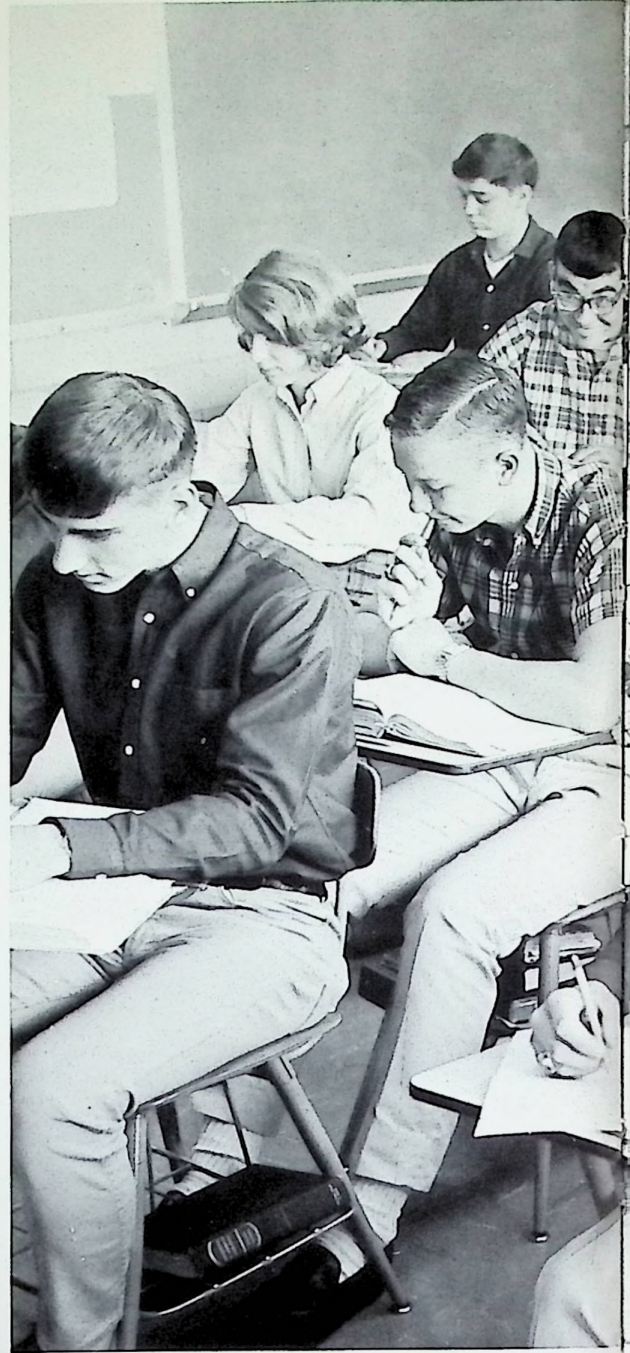



*Classes*

*We Pledge Allegiance* ▽ ▽ ▽



*Seniors* ▽ ▽ ▽ ▽  
*leaders of the followers*



SENIOR CLASS OFFICERS

President: Frank Pasturzak  
Secretary: Brenda Sargent  
Treasurer: Patty Hussey

Vice Presidents: Brenda Lewis  
Mary Deemer  
Leatta Vastine  
Linda Blanton



ANNABELL ADAMS



BRENDA ALTMAN



ELMER ALTMAN



GEORGE BAKER



BILL BASSLER



LINDA BLANTON

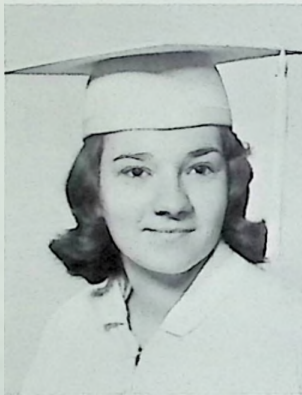

PAMELA BOLDMAN



STEPHEN BOWLES



LINDA BOYD



GLENN BRANNAN

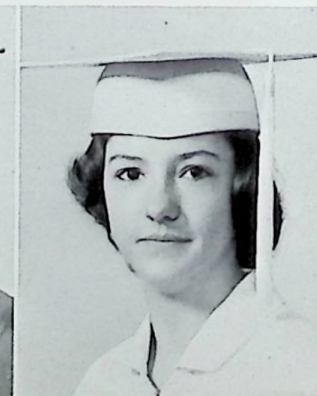

SHARON BRANNAN



MARY BREECH



WANDA BRECH



DANNY BROWN



DONNA BROWN



GARY BROWN



JERRY BROWN



SHARON BURGGRAF

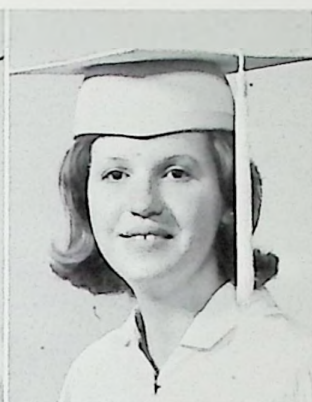

CONNIE BYRD



LYNDA CARRINGTON



Last day in "Marlboro Country".



BRENDA CARVER



JERRY CARVER



CANDY CASSITY



KENNETH CAMPBELL

*Today's hands guide tomorrow's*

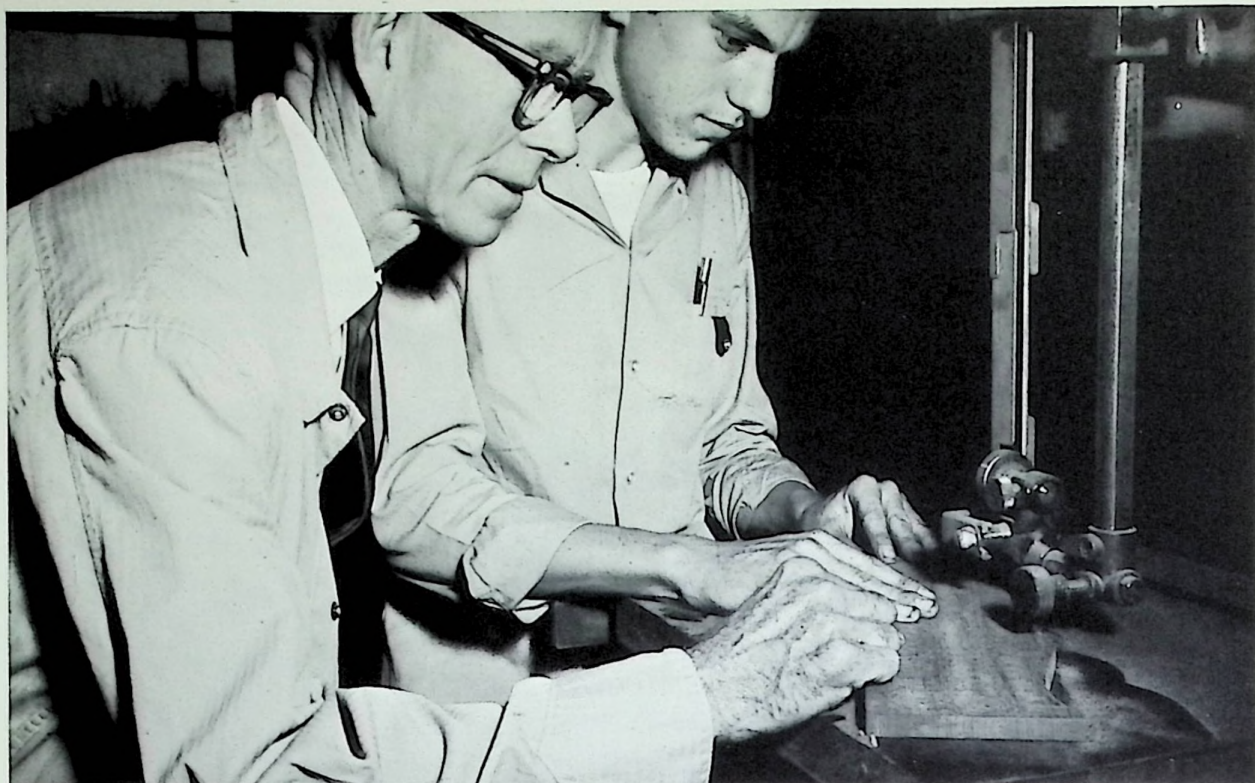

TERRY CAMPBELL

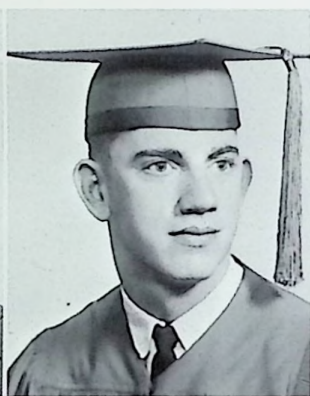

SILAS CHAFFIN



RUTH COOK

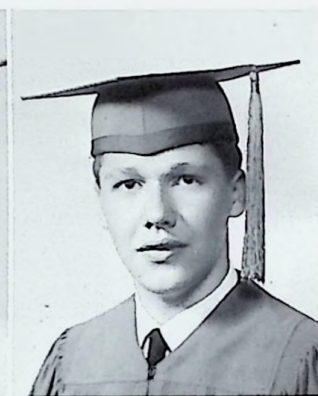

DAVID CRABTREE



MARY ANN CRABTREE



PATTY CRABTREE



RALPH CRABTREE



RONALD CRABTREE





SHIRLEY CRABTREE



WILLIAM CRAWFORD



KENNETH CREMEANS



DIANNA DAVIS



JIM DAVIS



WILLIAM DAVIS



DOUGLAS DEAN



MARY DEEMER



DAVE DIEHLMANN



RICHARD EICHENLAUB



ROBERT EWING



DONNA FIFE





CAROLYN FITZPATRICK



DALE FOSTEF



STEVE GOODSON



CAROLYN HACKER



ROBERT HACKWORTH



PEGGY HANSEN

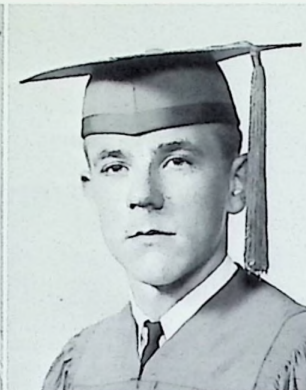

JOSEPH HARR



LINDA HILES



MARY HOFFER



KAY HOWARD



LENNY HUBBARD



PATRICIA HUSSEY





ROGER JONES



LARRY KINGREY

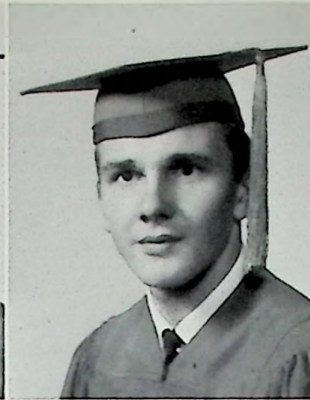

EDDIE LEMMERT



BRENDA LEWIS



RUTH McCLAY



RONALD McCLURG

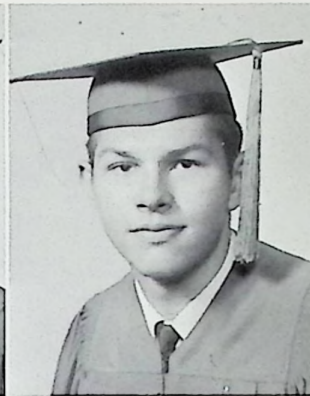

CHARLES MEADOWS



LEONARD MEDDOCK



PHIL MEDDOCK



DARRELL MILLER



MARLENA MILLER



DIANE MOORE



KATHY MORGAN CRABTREE

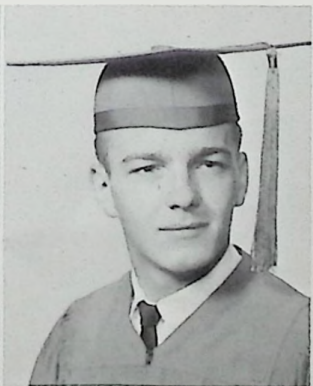

GARY MURPHY

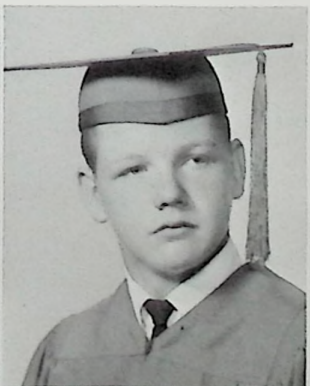

CHARLIE NEWMAN



ROBERT NEWMAN



JOYCE OSBORNE

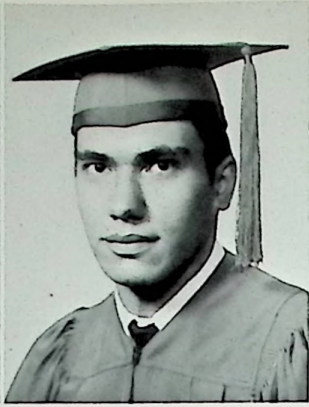

FRANK PASTURZAK



DANNY PAYNE



BETSY PEEBLES



FRANK PIATT



CAROL PICKARD



JOHN PHIPPS



DARRYL POWELL



SHERYL POWELL



SHEILA RICHARDS



DOUGLAS RIGGS



BRENDA SARGENT



AMANDA SPENCER



KATHY SHIREY



JOE SHOPE



GERALD SPENCER



MARIE SPENCER



JEANIE SMITH



SUSAN SMITH

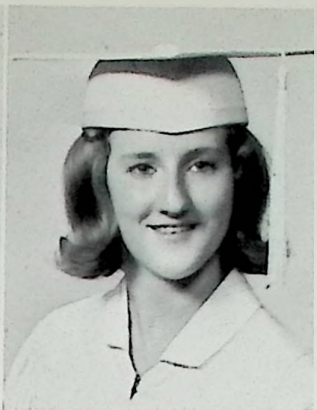

SHELBY STEVENS



NORMAN SWORDS

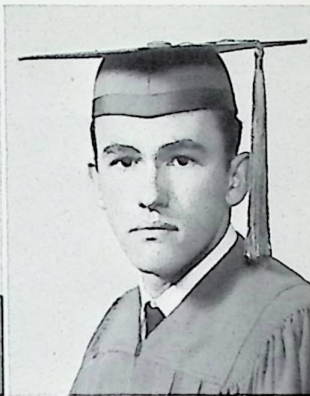

WAYNE TAYLOR



LEATTA VASTINE



EDWIN WARREN



NANCY WARREN



BARBARA WILLIS



LINDA WILSON



JOY WHITT



CHARLES WOLF



NEAL WOLF



LARRY WINDLE

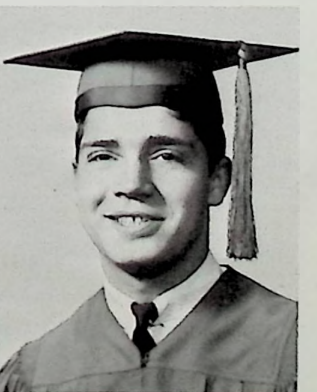

DOUG WHITE



Robert Shope



Patricia Jordan



Harry Hoople



Blanche Gifford

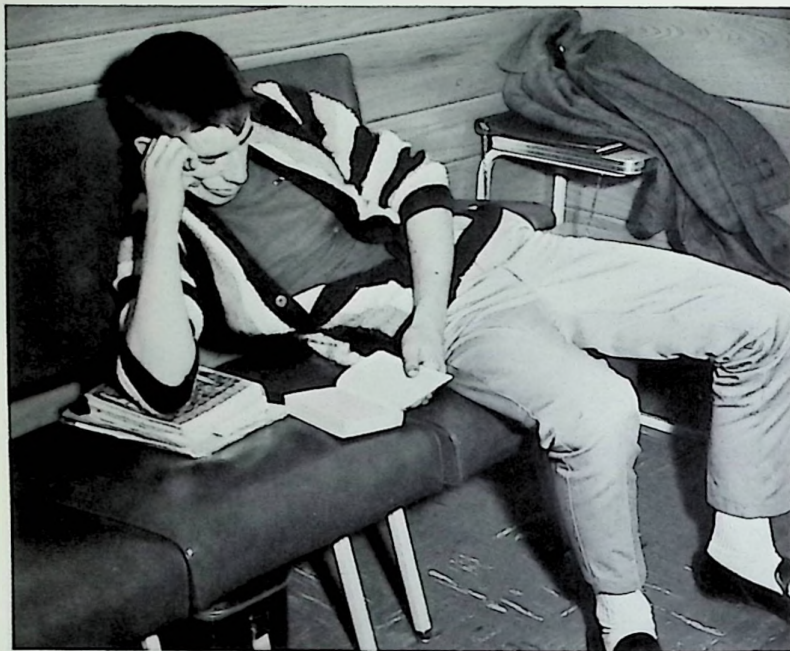

Waiting for..... WHAT??????????????????



Larry Gullett



Barbara Windle



Andy Lute

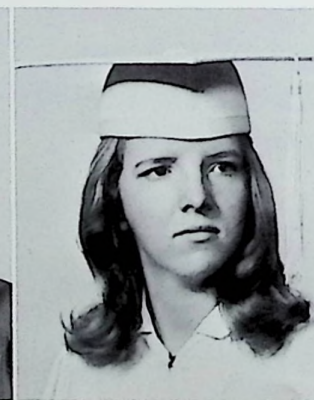

Lula Wolfe



Ken Curtis



CATHY GULET

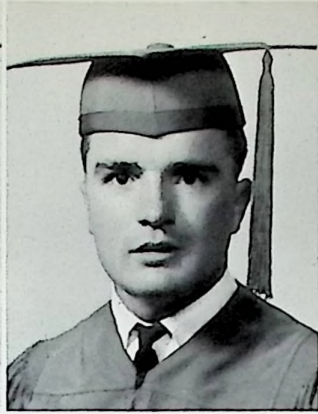

GEORGE HOWARD



LINDA CHRISTIAN



RUSSELL EVANS



JOHN SMALLEY



GLELAND BOLDWIN



Looks like these seniors are tired of studying!!!



A few of our more talented seniors?

Isn't this a true picture of loveliness?



# *Senior Class*

*"Tis The Mind That Makes  
The Body Rich"*

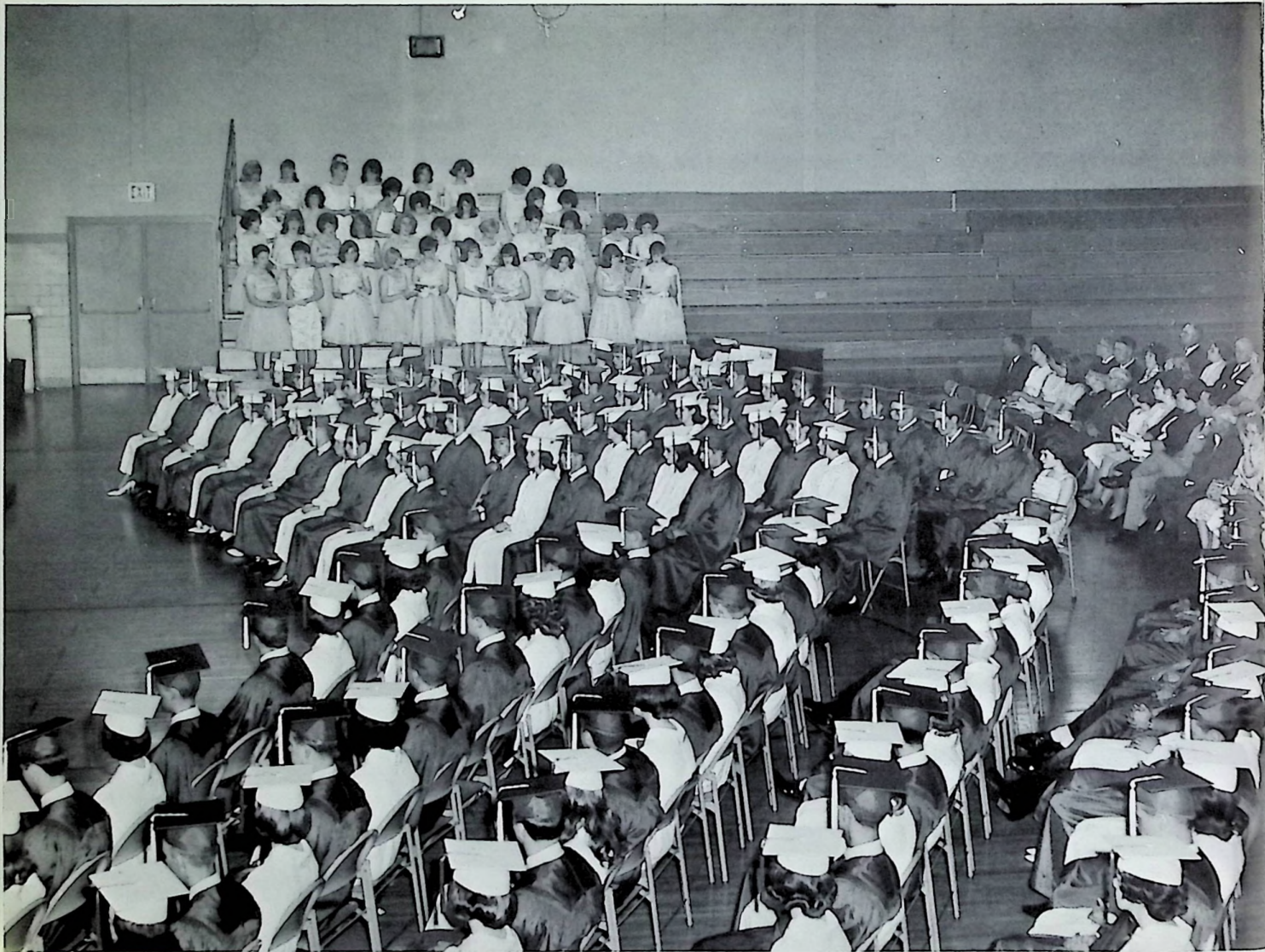

*May 22, 1966*





The graduating class enters...

*"We Wish the Best of Luck to Our Seniors — Leaders of Tomorrow"*



Mr. Haney congratulates one of our seniors, Andrew Workman.

# *Senior Honor Roll*

*Seniors, in a Class of 121, Who Have a 3.00  
Average or Better After the Seventh Semester:*

WILMA RUTH McCLAY

PATRICIA ANN HUSSEY

BARBARA HELEN WINDLE

CAROL BETH PICKARD

SUSAN DIANNE SMITH

JERRY EARL CARVER

HAROLD DAVID DIEHLMANN

LEATTA NADINE VASTINE

SHARON KAY BURGGRAF

LULA JO WOLFE

NORA JEAN SMITH

HARRY LEE HOOPLE

JOY ELLA WHIT

LINDA LOU BLANTON

WILLIAM DARRELL DAVIS

LINDA REGINA CHRISTIAN

BRENDA KAY SARGENT

CAROLYN SUE FITZPATRICK

DOUGLAS IRVIN DEAN

JOYCE ANN OSBORNE

RONALD LEE CRABTREE

ARTHUR FRANCIS PASTURZAK



*Juniors* ▽ ▽ ▽ ▽

*Phases . . . Fun, Future, Fulfillment.*



JUNIOR CLASS OFFICERS

President: Steve Tubb

Secretary: Chris Lute

Treasurer: Donna Diehlmann

Vice Presidents: Walley McClurg

Linda Altman

Patty Hale

(not pictured)

Don Swayne



Linda Adkins  
Linda Altman  
Barbara Bellomy  
Patricia Born



Richard Bradford  
Robert Brown  
Richard Burchett  
Antha Cline

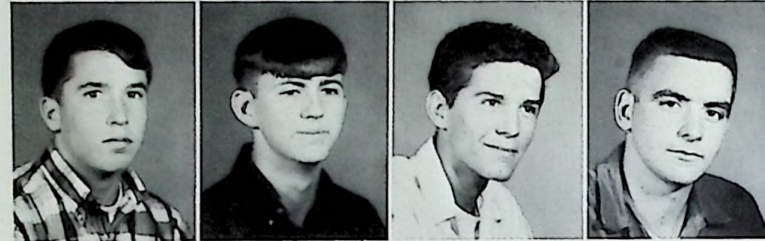

Tim Coburn  
Dana Colley  
David Colley  
Ralph Comer



Connie Cox  
Michael Crabtree



Rosalie Crabtree  
Hope Crabtree



Willard Crabtree  
Donna Craft



Lee Cremeans  
Lois Curtis



Patty Cyrus  
 William Deemer  
 Danny Dettwiller  
 Donna Diehlmann  
 Marilyn Diehlmann



Allen Dixon  
 Mike Ellis  
 Connie Emmons  
 Stella Fairchild  
 Greg Fyffe



Leonard Gambill  
 Wayne Gardner  
 Jean Gifford  
 Sandra Gillette  
 James Goodson



Richard Groves  
 Nellie Hackworth  
 Patty Hale  
 Steven Hale  
 Dennis Harness



Douglas Harness  
 Dale Harris  
 Thomas Heher  
 Larry Hobbs  
 Georgia Hoople





Dewey Howard  
 Roger Isaac  
 Brenda Jackson  
 Stephen Jenkins  
 Sandra Jennings

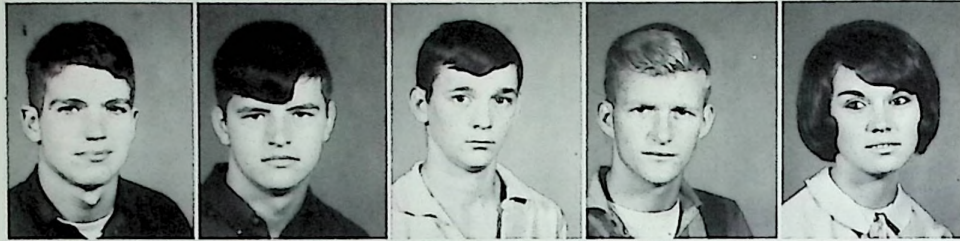

Leonard Johnson  
 Larry Jones  
 Fred Jordan  
 Dallas Kazee  
 Mary Kelly



Danny King  
 Shirley Kingrey  
 Jerry Kirkendall  
 Darrell LeBrun  
 Robert Lett



Theresa Lusk  
 Chris Lute  
 Gary Lute  
 Jerry Lute  
 Bill Lute



Bill Mason  
 Robert McClary  
 Wallace McClurg  
 Joe Meddock  
 Evelyn Miller





Linda Miller  
Paul Montgomery  
Claudia Murphy  
Charles Nichols



Mike O'Bryant  
Ann O'Hara  
Dave Orin  
John O'Hara



Bonnie Penix  
Carolyn Pertuset  
Kay Pickard  
Linda Platzter



Homer Pugh  
Roberta Rachford  
Karen Richey  
Pat Roberts



Jim Scott  
Jerry Schnitzuis  
Gayla Shaffer



John Shirey  
Jasper Shope  
Ronald Shope



Bob Shump  
Carol Simon  
Mickey Snipes



Who... Me??

Left to Right:  
 Steve Tubb  
 Eugene Allen  
 Carolyn Sue Miller  
 Elmer Fitzpatrick  
 Elmer Branham



Victor Speck  
 Vicki Spence  
 Claude Spencer



Keith Stephenson  
 Greg Stevens  
 Henry Stewart  
 Kenny Strickland



Kenneth Stump  
 Mike Sturgell  
 Robert Sturgell  
 Don Swayne



Dave Tackett  
 Kathy Tackett  
 Larry Taylor  
 Ricky C. Taylor  
 Rick L. Taylor



Larry Thompson  
 Marsha Wamsley  
 Tim Ward  
 Richard Waughtel  
 Leonard Yates



*Sophomores ▽ ▽ ▽ ▽*  
*Search for goals of tomorrow*



**SOPHOMORE CLASS OFFICERS**

**President:** Linda Webb  
**Secretary:** Susié Schuyler  
**Treasurer:** Nancy Spence

**Vice Presidents:** Larry Ewing  
Rick Windle  
Judy Allen  
Bev Price  
Ernie Marksberry



Judith Allen  
 Doug Altman  
 Diane Altman  
 Dwight Altman  
 Joyce Bach



Don Ballengee  
 Beverly Benner  
 Ronald Bell  
 Ginger Breech  
 Larry Blanton



Sharon Browning  
 Tim Bradford  
 Wanda Carver  
 Virgil Breech  
 Cathy Cloeman

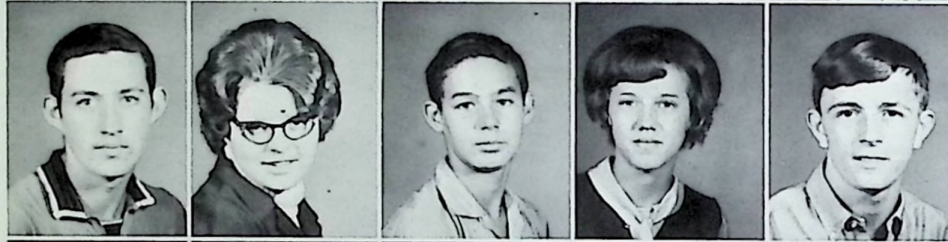

Ed Cable  
 Patsy Comer  
 Bob Cable  
 Eileen Counts  
 Dave Carver



Sherry Counts  
 Chuck Clare  
 Beverly Crabtree  
 Jeff Coburn  
 Barbara Danzer



Larry Compton  
 Sharon Davis  
 Delbert Copas  
 Bonnie Emmons  
 Dave Crabtree



Susan Ewing  
 Jim Crabtree  
 Judy Ewing  
 Jerry Crabtree  
 Christy Fairchild



Charles Davis  
Linda Fitzpatrick  
Doug Davis  
Kathy Fyffe  
Charles Deemer



Vicki Hamilton  
Johnny Eldridge  
Sue Hibbs  
Larry Ewing  
Marie Hoffer



Ron Ewing  
Alice Hodge  
Tony Flentge  
Rose Ann Johnson  
Steve Free



Karen Jones  
Ed Fuller  
Lois Kazee  
Don Gilley  
Dorothy Koenig



Debbie Legge  
Sandra Leslie  
Leroy Green  
Dorothy Hoffer  
Carol Hoffer





We lose more heaters that way

Bill Hale  
Marty Hall



Gary Hodge  
Bill Hussey



Larry Harness  
Gene Johnson



Bill Kimbler  
Sherman Koch  
Chris Koenig  
Kurt Lemmert  
Judy Lewis



Beverly Lewis  
Carol Lute  
Phillip Marcum  
Ernie Marksberry  
Jack Mason



Larry McChesney  
Philip McClary  
Michael McKenzie  
Gilbert Means  
Sharon Miller



Philip Minix  
Mary Montavon  
Sharon Montgomery  
Bonnie Moore  
Paul Moore



Carey Newman  
 Danny Newman  
 Kenny Newman  
 Nita Newman  
 Steve Newman

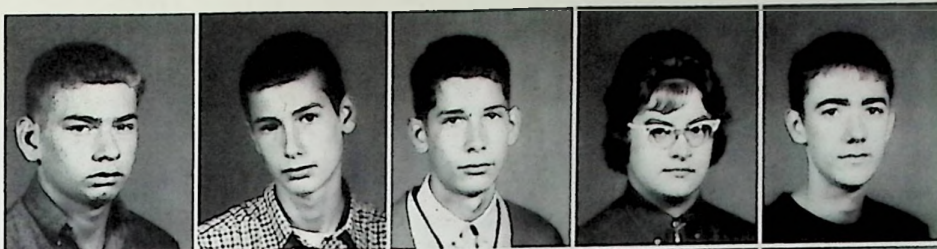

Sue Nichols  
 Charles O'Dell  
 Judy O'Dell  
 Theresa O'Hara  
 Brenda Osborne



Mary Osborne  
 Connie Payne  
 Juanita Payne  
 Beverly Price  
 Bill Prose



Rebecca Ralstin  
 Bonnie Roberts  
 Marty Roberts  
 Rita Rose  
 Sharon Rudd



Susie Schuyler  
 Katy Scott  
 Beecher Shope  
 Michael Shope  
 Marjorie Silcott

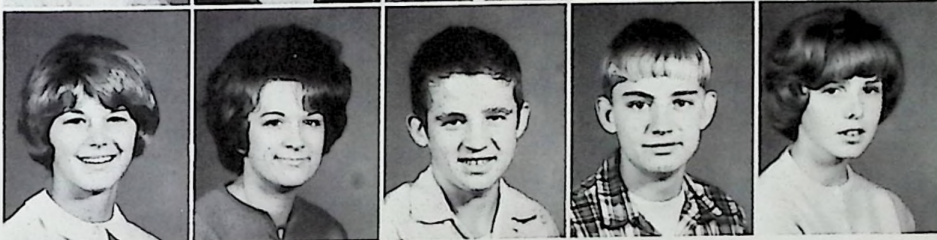

Debby Smith  
 Mary Smith  
 Claudia Sparks  
 Nancy Spence  
 Clifford Spencer



Donna Spencer  
 Elizabeth Spencer  
 Linda Spencer  
 Mary Spencer  
 Minnie Stewart



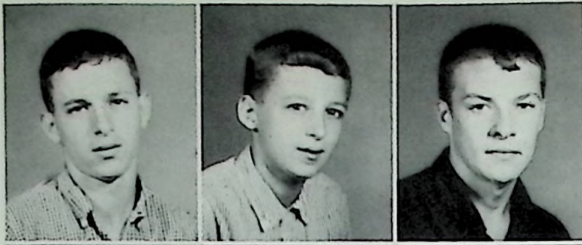

Thomas Stiverson  
Bill Stiverson  
Mitch Swayne



Ronald Syrone  
Tex Tackett  
Barbara Taylor  
Thomas Taylor



Jack Teichman  
John Thompson  
Edith Tumbleson  
Larry Vastine



Peggy Vastine  
Richard Vastine  
Wanda Waddell  
Eddie Wamsley



Dorothy Warner  
Carolyn Warnock  
Brenda Warren  
Martha Jean Waughtel



Linda Webb  
Richard Webb  
Linda Whitaker  
Dean Whitt



Linda White  
Rickey Windle  
Eugene Wise  
Ethlene Workman

*Freshmen* ▽ ▽ ▽ ▽  
*Awed, Bewildered, Confused!*



FRESHMAN CLASS OFFICERS

President: Alex Hussey  
Secretary: Debbie White  
Treasurer: J. C. Carrington

Vice Presidents: Debbie Brown  
Gary Prose  
Karen Hibbs  
Barbara Culp  
Jeff Stevens



Beverly Adams  
 Pam Altman  
 Linda Barnes  
 Mike Belford  
 Charlie Boldman

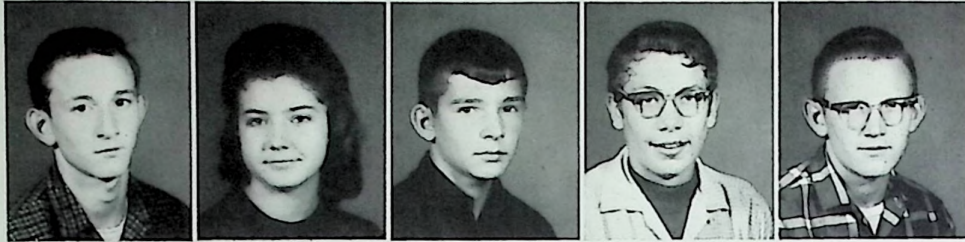

Russel Breech  
 Debbie Brown  
 Mike Browning  
 James Burchett  
 Terry Breech



Roger Cable  
 William Campbell  
 J. C. Carrington  
 Catherine Carver  
 Dean Penix



Sheila Carver  
 Tim Cassidy  
 Eileen Chambliss  
 Vicki Christian  
 Doris Clark



Mike Clark  
 Garnet Cline  
 Bonnie Coburn  
 Martha Coder  
 Karen Colley



Athena Conschafsky  
 Rick Counts  
 Larry Boldman  
 Marsha Cox  
 Anthony Crabtree



Donna Crabtree  
 Edward Crabtree  
 Eula Crabtree  
 Quinn Crabtree  
 Sharon Crabtree





Barbara Culp  
Ann Davis  
Jack Davis



Terry Davis  
Donna Deemer  
Dorothy Deemer



Sandra DeLong  
Becky Dettwiller  
James Eichenlaub



Bob Eichenlaub  
Kathy Emmons  
Ray Fairchild  
Yvonne Farley  
Dale Fitzpatrick



Kathy Fitzpatrick .  
Debbie Frasure  
Martha Free  
Patty Gambill  
Maurice Grasvenor



Eric Hackworth  
Mike Hackworth  
Pamela Hall  
Carolyn Harness  
Leroy Heher



Karen Hibbs  
Mike Holsinger  
Jerry Hiles  
Tommy Hiles  
Kathy Hilt

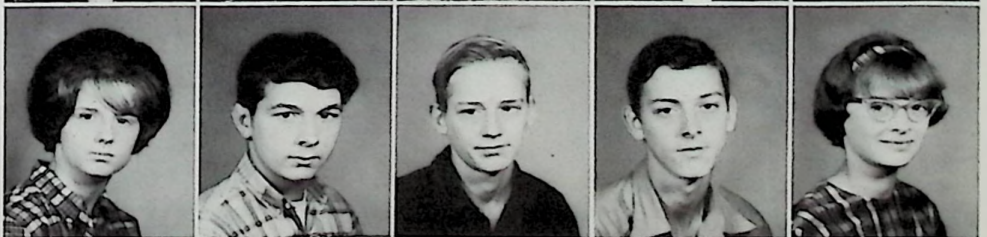



Connie Hobbs  
 David Horsely  
 Kay Howard  
 Alex Hussey  
 Virginia Isaac

Don Jamison  
 Henry Jordan  
 Monte Kremin  
 Vicki Lee  
 Brenda Loevenguth

Patti Lute  
 Leroy McCall  
 Freeman McGeary  
 Connie Meddock  
 Carol Miller

TOP ROW: Jimmy Hilton  
 David Morgenson

MIDDLE ROW: Terry Breech  
 Chris Carter  
 Johnny Hilton  
 Dean Penix

BOTTOM ROW: Jeanne Miller  
 Mike Cline  
 Debbie Jenkins



Doug Miller  
 Ed Montavon  
 Mike Murphy  
 Terry Murphy  
 Diane Norman

Christina Osborne  
 Penny Parker  
 Jimmy Pay  
 Kathleen Phipps  
 Sandra Phipps



Sharon Phipps  
 Bill Pollitt  
 Linda Powell  
 Gary Prose  
 Dave Puckett



Rose Ralstin  
 Susan Ralstin  
 Mona Ramsey  
 Sharon Richard  
 Neysa Riggs



Joyce Riley  
 Brenda Risner  
 Dave Rivers  
 Mary Lou Roe  
 Debbie Rose



Dean Ross  
 Donnie Sargent



Jerry Shirey  
 Pam Shoemaker



John Shope  
 Ruth Shope



Gerald Silcott  
 Tim Simon



What's this, Thursday?????



Jim Smalley  
 Denny Smith  
 Gary Smith  
 Delores Spencer  
 Ron Spencer

Virginia Spencer  
 Jane Stanley  
 Jeff Stevens  
 Linda Strickland  
 Pam Sturgell

*We are in our  
 "adjustment" year.*

Eva Swayne  
 Debbie Tackett  
 Kenny Tackett  
 Kenny Taylor  
 Bev Teeters



Ed Thompson  
 Larry Townsend  
 Randell Vanhoose  
 Kathy Van Kirk  
 Marie Walters



Mike Wamsley  
 Ella Webb  
 Debbie White  
 Mary White  
 Mike Wickham



Danny Wilson  
 Bob Wolfe  
 Carl Wooten  
 Lee Yates  
 Mark Zueffle



# *Faculty*





*Paul G. Harvey*

#### EDUCATION

The mission of education in Northwest School District is to provide for the fullest possible development of the talents and potentialities of our young people in order that they may participate effectively in the cultural, political, social, and economic life of our democracy.

The responsibility for the operation of such public schools has been delegated to the local community by the state to insure that schools serve the people, and to encourage all citizens to maintain an interest, and a feeling of personal responsibility in accepting the task and responsibility of providing schools based upon the framework of our democracy and the demands of the times.

We recognize that community factors and parental influence have a strong bearing on the concepts, and moral and spiritual values children acquire about people, the school, the community, social institutions, and citizenship. It is, therefore, essential for the school, the community, and the home to share a common sense of values.

We must agree upon the value of excellence in achievement to the maximum of one's ability and for each must accept their responsibility for an educational program which would afford this opportunity.



*Leo Thompson*

PRINCIPAL'S MESSAGE

When Robert Frost penned the poem "Stopping by Woods on a Snowy Evening", which has become one of America's best loved poems, he was inviting the reader to enjoy a momentary pause--a moment in which to delight and revel in the natural, the beautiful, and the realization of past accomplishments.

An analogy may be inferred between the specific experiences of the rural traveler in the poem, and you, the individual member of the Senior Class of 1966, as you prepare for life's journey; a journey including pleasures and hardships, duties, and distances.

Four years ago you began your journey as a freshman. This phase of the journey has successfully ended. We now share with you, your family and friends, this momentary pause of delight and realization.

It is our hope, as you are impelled forward and away by other promises and inevitable commitments, that you find life's journey to be a more pleasurable and fruitful experience as a result of having shared four years at Northwest High School.



MR. LAWRENCE COMER

Guidance Counselor  
Algebra I



SUSAN HALL

Secretary



ROSE ANN JOYCE

English IV  
Health  
Physical Education



MARY WAMSLEY

Typing I, II  
Bookkeeping I  
Office Practice



CHARLES EULETT

American Government  
American History





DIANE PHILLIPS

Health  
Physical Education  
Art

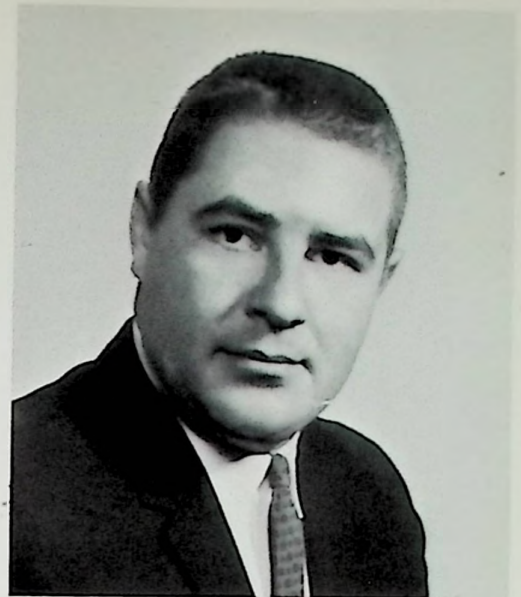

GENE EMNETT

Sales  
Physical Education  
Health  
Business Law



FAYE McCLAY

Librarian



JERRY COPLEY

American History  
World History



OPAL BENDING

World Geography  
Basic Math



STANLEY DODDRIDGE

Health  
Physical Education  
Occupations



ELLA WHITT

Special Education



FRANCIS AKERS

Special Education



FLORENCE HUTCHINSON

Algebra I, II  
Plane Geometry



DALE McCLURG

Special Education



EVELYN TAYLOR

Shorthand I, II  
Typing I  
Bus. English



RAYMOND WHITE

Agriculture  
Gen. Science



RITA KING

Chemistry  
Physics  
Trigonometry  
Plane Geometry



BRANDT HENRY

Industrial Arts  
I, II, III, IV



GLADYS WIKOFF

English I



DAVID BLACKBURN

English IV  
World History



MARY FEURT

English II



THELMA LYNN

Vocal Music



ERMA McCLURG

Home Economics  
I, II, III, IV



WALTER STIVERSON

Industrial Arts  
Special Education



EDWARD R. McCOWEN

County Superintendent of Schools

B. S. Degree, Ohio University; Master's Degree, Northwestern University; has attended Otterbein College and Harvard University

Mr. McCowen said in a statement to us: "We, as educators, must stop the decay of our society. We must face our new challenges and opportunities with a firm stand, keeping in mind that we can improve education.

The present and future difficult problems with which we are and will be confronted will take great ability, wisdom, foresight, determination, and fortitude if we are to accomplish what must be accomplished.

I want to take this opportunity to congratulate the seniors who are about ready to take their place in our great democratic society. Through hard work, and above all, faith in God, all things can be accomplished."

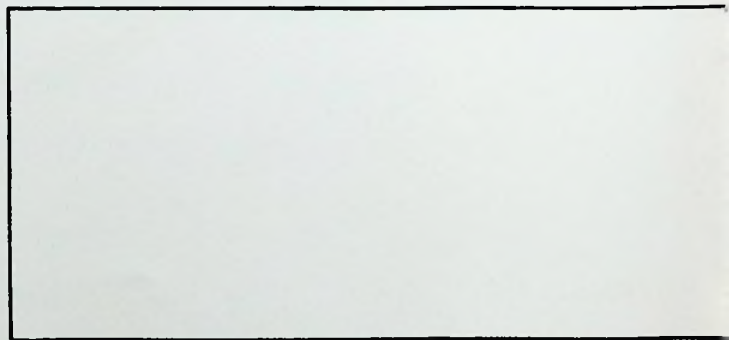
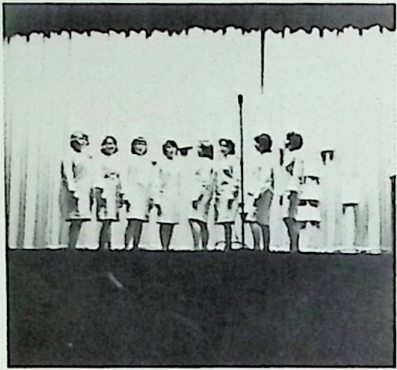



## *Organizations*

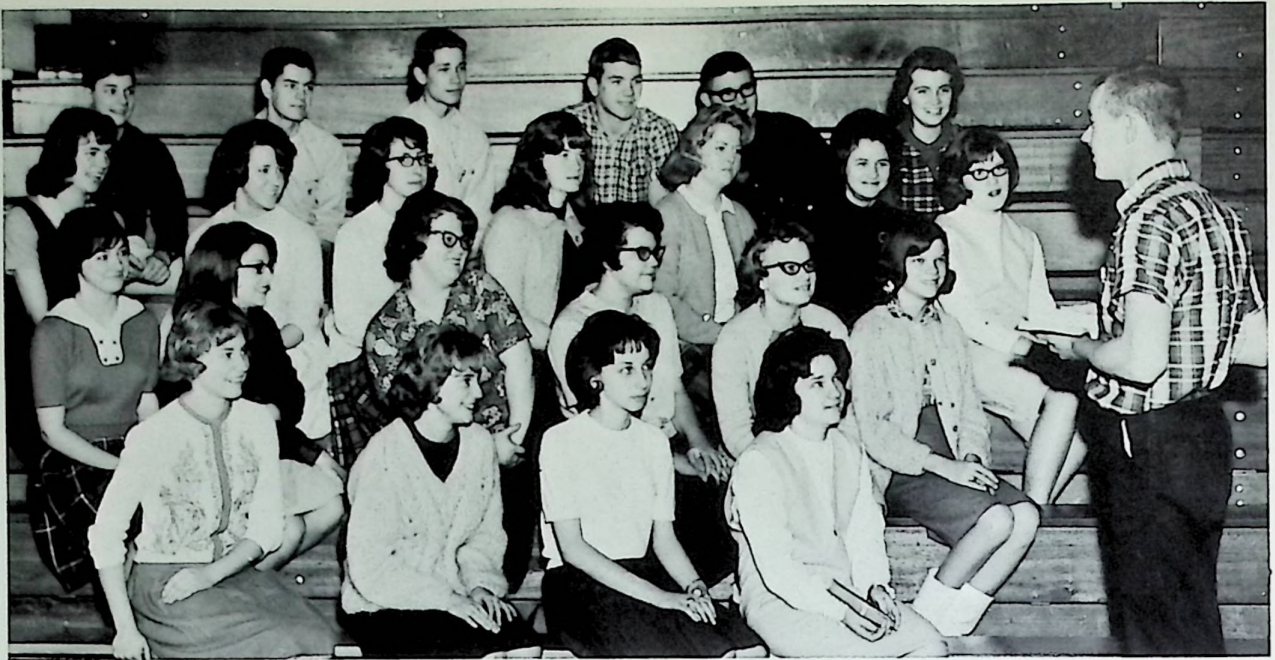

NORTHWEST HIGH SCHOOL YOUTH FOR CHRIST

BOTTOM ROW: Carol Pickard, Kay Pickard, Georgia Hoople, Pamela Boldman, SECOND ROW: Sharon Brannon, Nancy Spence, Linda Boyd, Sandy Jennings, Judy Allan, Karen Richey THIRD ROW: Ethelene Workman, Donna Diehlmann, Claudia Murphy, Shiela Carver, Donna Spencer, Diane Moore, Vicki Spence LAST ROW: Dave Orin, Leonard Yates, Kenneth Newman, Jerry Carver, Wally McClurg, Yvonne Farley STANDING: Joe Harr

Language Club



BOTTOM ROW: M. Diehlmann L. Altman, J. Carver, D. Craft, B. Penix, Miss Starrett, SECOND ROW: S. Nichols, M. Silcott, W. Waddell, N. Spence, R. Rose, J. Allan, THIRD ROW: B. Lewis, P. Comer, L. Platzer, S. Schuyler, D. Diehlmann, B. Crabtree, B. Price, FOURTH ROW: D. Altman, S. Ewing, D. Brown, B. Ralstin, P. Hale, M. Wamsley, C. Coleman, D. Legge FIFTH ROW: J. Benner, K. Fyffe, B. Bellomy, S. Browning, C. Lute, K. Newman, D. Orin, S. Tubb, B. Kimbler



THE A. B. JONES CHAPTER OF NATIONAL HONOR SOCIETY  
NORTHWEST HIGH SCHOOL



BACK ROW: Mr. Comer, Advisor; Bonnie Penix, Ruth McClay, Carol Pickard, Georgia Hoople, Dave Orin, Joy Whitt FRONT ROW: Marsha Wamsley, Dave Diehlmann, Patty Hussey, Sharon Burggraf, Jerry Carver, Susie Smith

Members not pictured: Barbara Windle, Vicki Spence, Donna Diehlmann, Donna Craft, Linda Altman, Bob Shump, and Wallace McClurg.

Probationary Members: Bill Kimbler, Rebecca Ralstin, Suellan Schuyler, and Debbie Legge.



PRESIDENT  
Jerry Carver



VICE PRESIDENT  
Dave Diehlmann



SECRETARY  
Sharon Burggraf



TREASURER  
Patty Hussey



Linda Blanton

NORTHWEST HONOR  
SOCIETY  
INDUCTION



Linda Christian



HOME ECONOMICS CLASS AND PROJECTS  
 IN HOME ECONOMICS, GIRLS LEARN TO BE FUTURE HOMEMAKERS.

Our librarian,  
 Mrs. McClay



STUDENT LIBRARIANS AT NORTHWEST



STANDING: N. Hackworth, M. Diehlmann, C. Fitzpatrick, D. Fyffe, L. Wolfe, P. Hussey, J. Allan, S. Montgomery, SEATED: D. Orin, S. Smith, D. Davis, J. Whitt, R. Eichenlaub.



Kay Howard, Cathy Gullet, Brenda Lewis, Linda Christian, Joe Harr, and Mrs. Hall, secretary.

NORTHWEST OFFICE STAFF

J. Smith, B. Altman, D. Moore, C. Powell, P. Hamsen, J. Osborne, C. Hacker



GUIDANCE STAFF



C. Powell, Mrs. Taylor, J. Smith, D. Brown, L. Vastine, B. Gifford, B. Lewis, A. Adams, K. Shirey B. Altman, F. Pasturzak, J. Osborne, L. Christian, S. Richards, M. Miller

NEWSPAPER STAFF



KNEELING; Ernie Marksberry, Wally McClurg, Joe Harr, Anthony Crabtree.  
 FRONT ROW; Bonnie Penix, Sponsor - Mrs. McClay, Joyce Osborne, Patty Hale, Steve Bowles, Linda Altman, Patty Hussey, Betsy Peebles. BACK ROW; Carolyn Fitzpatrick, Rose Ann Johnson, Sandy Jennings, Lula Wolfe, Claudia Murphy, Susie Smith, Marsha Wamsley, Joy Whitt, Carol Hoffer, Bev Benner, Linda Platzer, Judy Allen.



"THE EXPLORERS"



N. H. S. SCIENCE CLUB

FRONT ROW; Bill Crawford, Linda Altman, Georgia Hoople, Joyce Osborne, Donna Diehlmann, SECOND ROW; Claudia Murphy, Karen Richey, J. C. Carrington, Mrs. King, Tim Cassity, Alex Hussey, Patty Hale. BACK ROW; Dave Orin, Bill Campbell, Marsha Wamsley, Larry Blanton, Willard Crabtree, Kathy Fyffe, Anthony Crabtree, Steve Jenkins.

NORTHWEST HIGH MAJORETTES

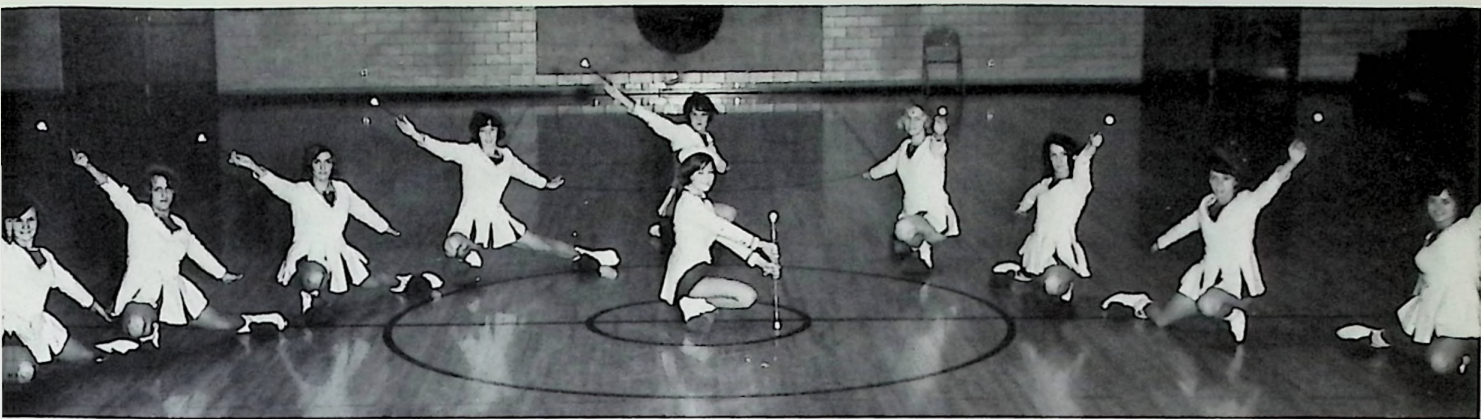

HEAD MAJORETTE - Candy Cassity, Bev Price, Lynda Adkins, Nellie Hackworth, Patty Hale, Sharon Browning, Marsha Wamsley, Connie Cox, Linda Platzer, Lois Curtis.

"OUR MIGHTY MOHAWK PEP CLUB"



(Left to Right) B. Bellomy, S. Schuyler, S. Burggraf, Mrs. Phillips, C. Gullet, M. Diehlmann, N. Spence, C. Emmons, D. Brown, D. Diehlmann, C. Coleman, S. Ewing, R. Rachford, P. Comer, B. Emmons, K. Howard, R. Ralstin, D. Legge, G. Breech, B. Osborne, L. Whitaker, M. Silcott, M. Kelly, P. Hansen, B. Benner, C. Byrd, B. Kimbler, C. Murphy, B. Coburn, M. Browning, B. Sargeant, P. Born, S. Browning, D. Davis, B. Price, S. Goodson, D. Frasure.



"Football Homecoming"



"River Days Parade"



"Pep Assembly"

# Northwest High School Band"



J. Osborne, C. Sparks, G. Shaffer, D. Crabtree, B. Carver, K. Richey R. McClay, V. Spence, S. Counts, W. McClurg, E. Thompson, C. Hoffer, W. Crabtree, C. Pickard, P. Hussey, J. Stanley, B. Ewing, S. Hale, D. Crabtree, T. Cassity, D. Craft, C. Osborne, M. Coder, Y. Farley, L. Thompson, J. Carver, D. Legge, K. Fyffe, P. Altman, M. Spencer, E. Ralstin, A. Crabtree, B. Benner, B. Campbell, J. C. Carrington, L. Harness, J. O'Dell, G. Silcott, D. Smith.

Mr. Surber, Band Director



Mr. Henry looks over some of his boys as they work on blueprints.

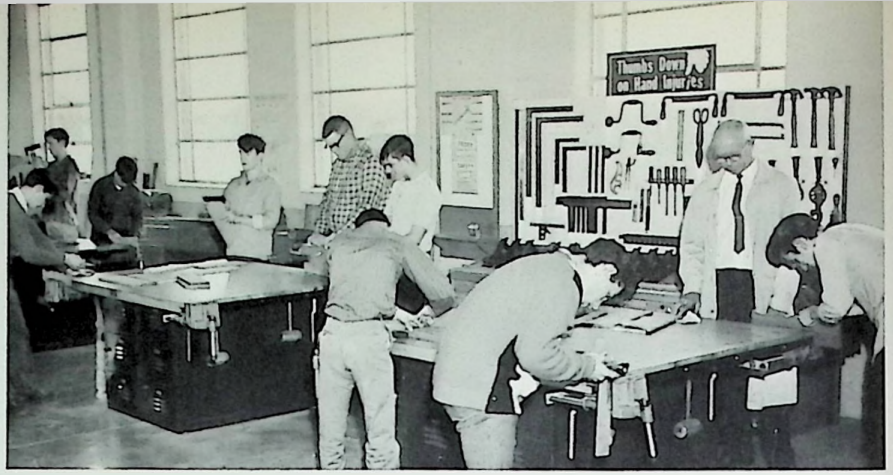

Some students in shop busily at work.



"KITCHEN PATROL"

(BACK) Martin Culp, Farrel Crabtree, Paul Montgomery, Lois Kazee, Linda Fitzpatrick, Chris Carter, Richard Vastine, Jim Goodson, Mike Wamsley, Phillip McClary, Silas Chaffin, Paul Moore, Eugene Wise, Virgil Breech, Connie Payne, Amanda Spencer, Mrs. Jordan, Mrs. Lundy, Mrs. Boldman, Elizabeth Spencer, Mary Montavon.



CASHIERS  
Shirley Crabtree and Linda Hiles



"First stop after lunch is Betsy's Place"





Typing II Contestants Linda Christian and Brenda Altman

Brenda placed third in the county in Typing II.

Typing I Contestants Georgia Hoople and Vicki Spence

Georgia placed second in the county in Typing I.



Carolyn Hacker receives the Crisco Award.

Kay Howard, our Color Day winner.





MIXED CHORUS

FIRST ROW: S. DeLong, S. Crabtree, L. Curtis, A. Hussey, M. Kelly, V. Lee, P. Boldman

SECOND ROW: V. Hamilton, L. Wolfe, V. Spence, L. Blanton, B. Crawford, D. Fyffe, L. Whitaker, N. Spence

THIRD ROW: Mrs. Lynn, C. Simon, J. Gifford, E. Miller, M. McKenzie, M. Snipes, S. Smith, J. Whitt, B. Carver.



GIRLS' GLEE CLUB

Left to Right: R. Cook, M. Silcott, S. Crabtree, N. Spence, V. Lee, M. Kelly, B. Taylor, P. Boldman, J. Payne, S. Gillete, L. Whitaker, D. Frasure, S. DeLong, S. Crabtree, S. Richards, K. Hibbs, V. Christian, B. Adams, L. Adkins, C. Harness, L. Boyd, K. Phipps, D. Jenkins, P. Lute, V. Hamilton, K. Morgan, E. Crabtree, C. Byrd, B. Danzer, P. Vastine, V. Spence, S. Phipps, L. Wolfe, A. Adams, E. Copas, P. Crabtree, S. Kingrey, S. Carver, L. Vastine, K. Shirey, M. Crabtree, M. Stewart, B. Gifford, P. Cyrus, B. Carver, D. Fyffe, B. Moore, B. Jackson, L. White, J. Gifford, M. Spencer, B. Osborne, C. Simon, M. Deemer, E. Miller, J. Whitt, and S. Smith.



**OFFICERS OF THE GLEE CLUB.**

(Left to right) S. Crabtree, P. Boldman, Mrs. Lynn, L. Vastine, Jenkins, B. Crawford, V. Spence, M. Spencer, J. Whitt, L. Boyd, L. Blanton

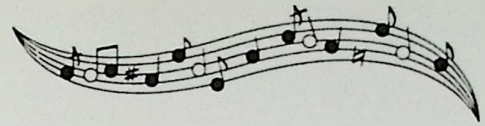

**GLEE CLUB ENSEMBLE**



M. Kelly, N. Spence, P. Boldman, L. Whitaker, S. Crabtree, L. Adkins, V. Spence, A. Hussey, L. Blanton, W. McClurg, B. Crawford, V. Hamilton, L. Curtis



**"DAWNETTES"**

Vicki Hamilton, Linda Adkins, Vicki Spence, Lois Curtis, Mary Kelly, Nancy Spence, Pamela Boldman, Linda Whitaker, Shirley Crabtree.

*Lakota King and Queen*



DAVE DIEHLMANN

LINDA BLANTON



JUNIOR PRINCE & PRINCESS  
 Charles Nichols  
 Donna Craft



Our King and Queen dance!!!!



Others enjoy the dance also.

FRESHMAN PRINCE & PRINCESS  
 Donna Crabtree  
 Mike Browning

Not Pictured:  
 SOPHOMORE PRINCE & PRINCESS  
 Nancy Spence  
 Bill Hussey



FACULTY ADMINISTRATION:  
Patty Hale

TYPIST:  
Marilyn Diehlmann



## *Yearbook Staff*



SPORTS:  
Dave Diehlmann



BUSINESS MANAGER, Advertisements:  
Donna Diehlmann

Sharon Burggraf



ASSOCIATE EDITOR:  
Marsha Wamsley

EDITOR: Steve Bowles

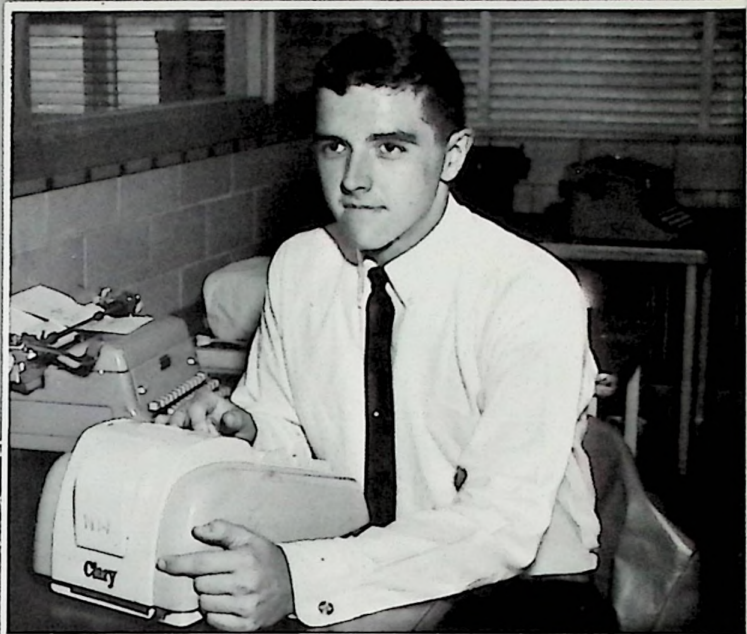

'66



SELLING STAFF:

Nellie Hackworth, Candy Cassity,  
Linda Platzter, and Jim Scott.



Dan Kuhner  
ADVISOR

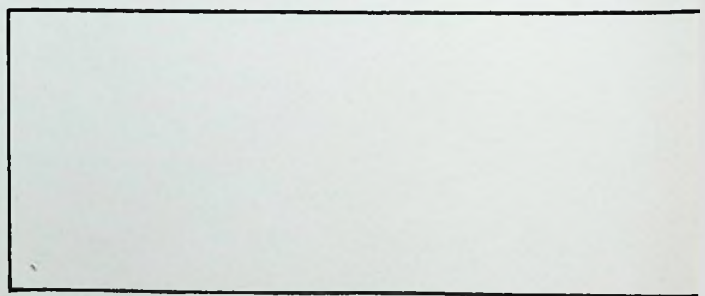
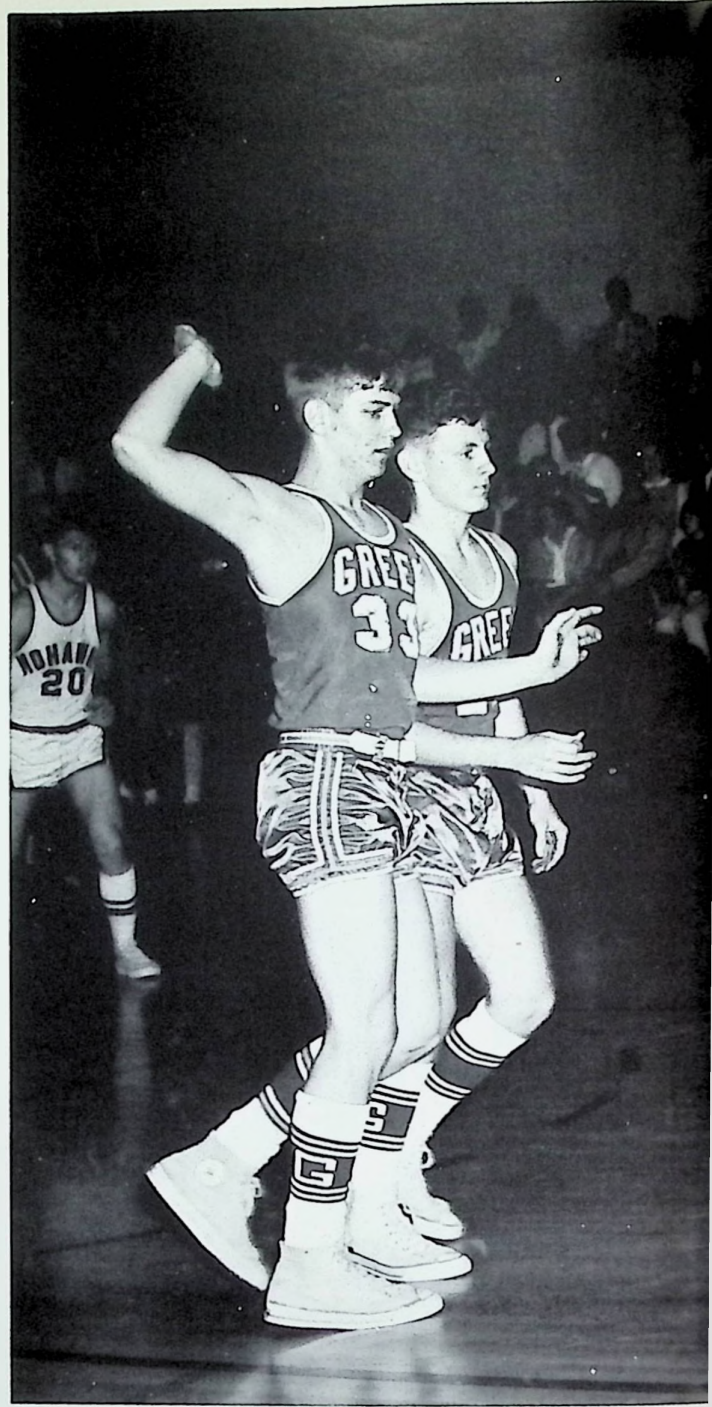
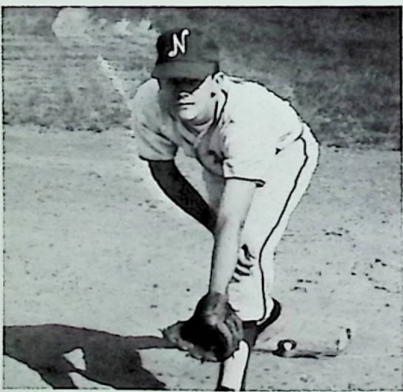
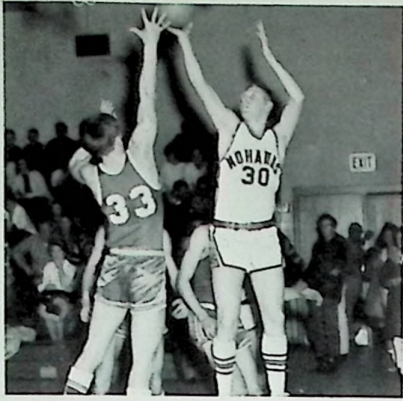



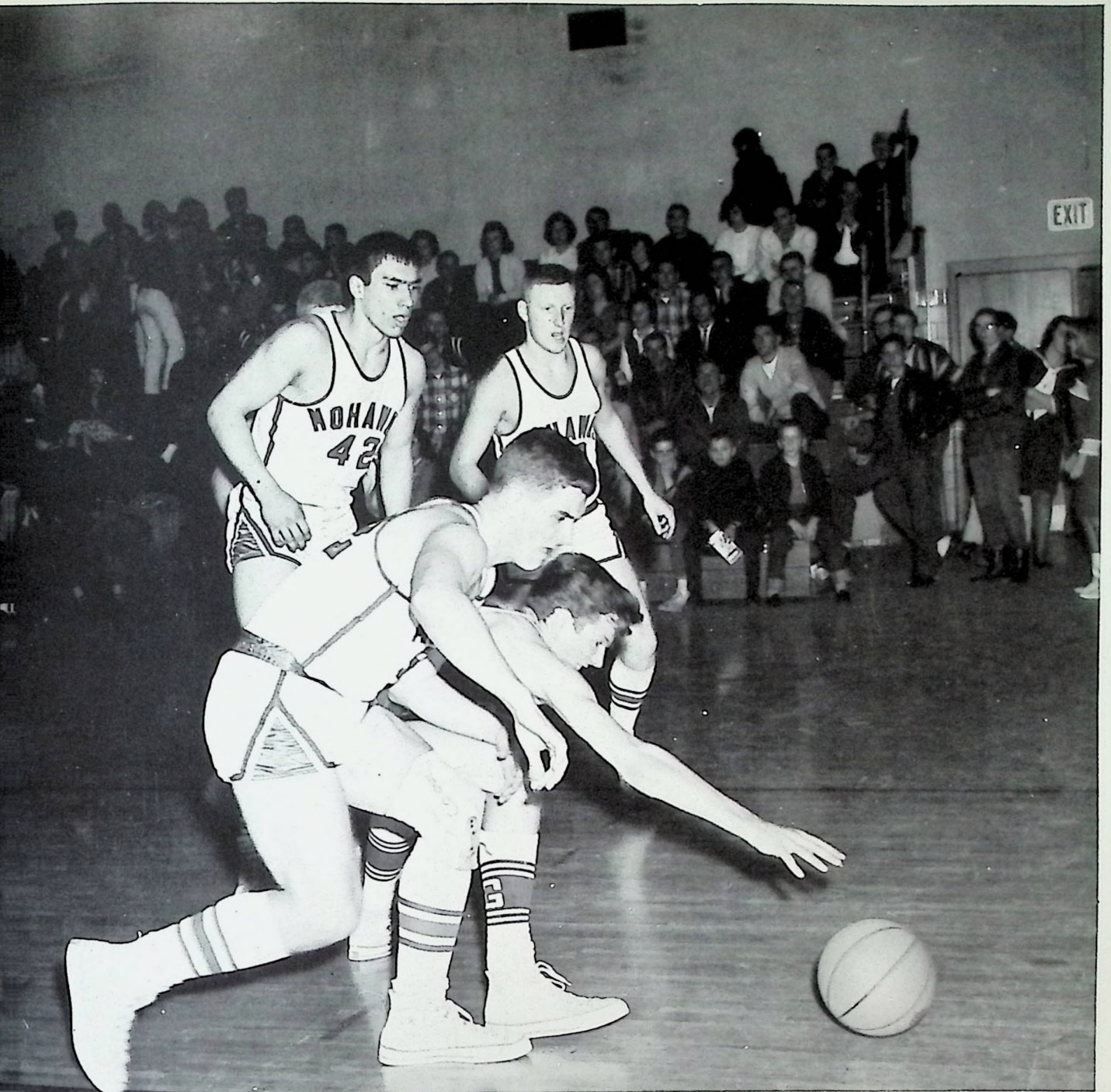

*Athletics*

*Northwest*

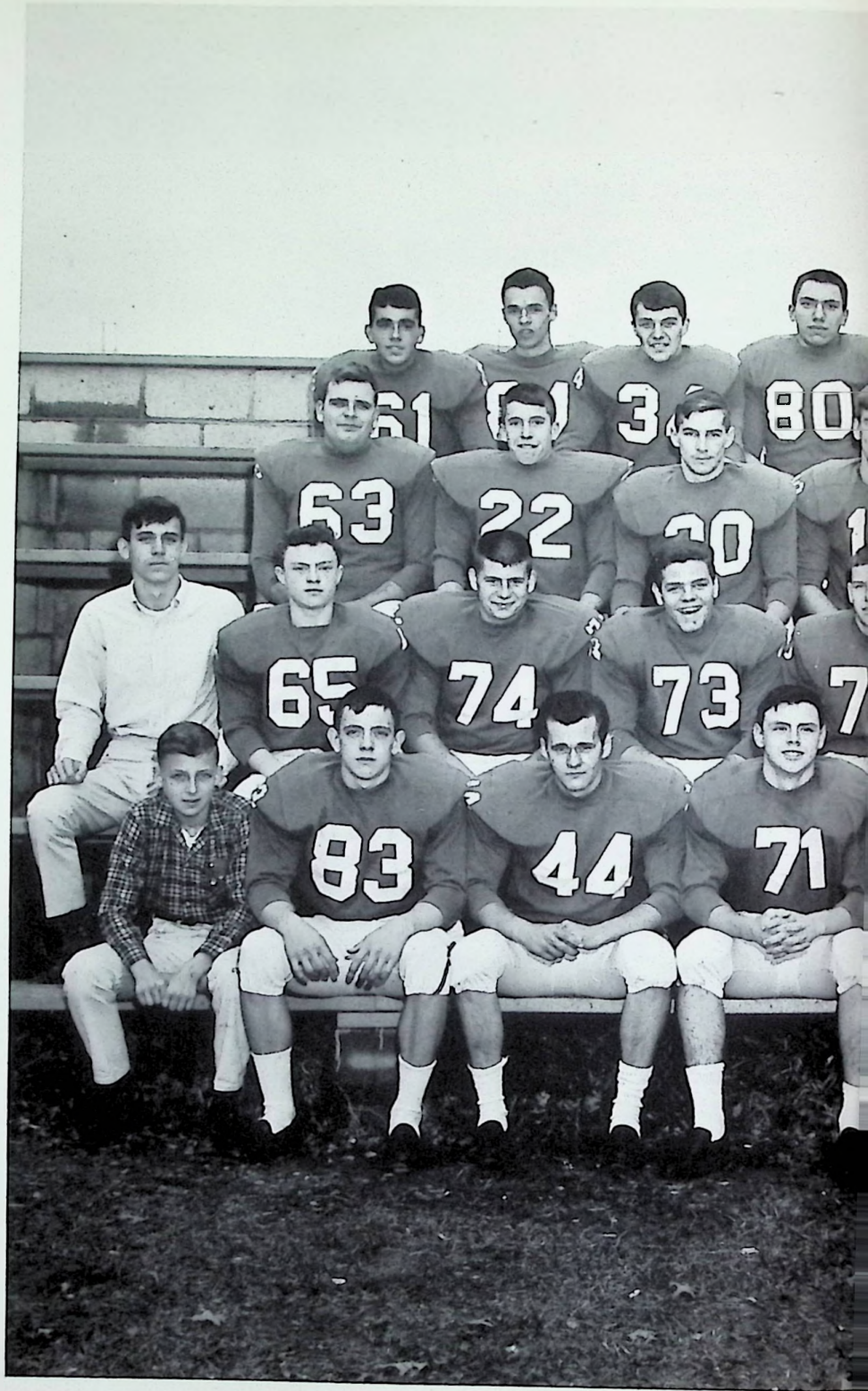



*Mohawks*



STAN DODDRIDGE and  
JERRY COPLEY

*Head Coach*

GENE EMNETT



*Assistant Coaches*

Coach Emmett and Co-captains Charles  
Meadows and Frank Pasturzak

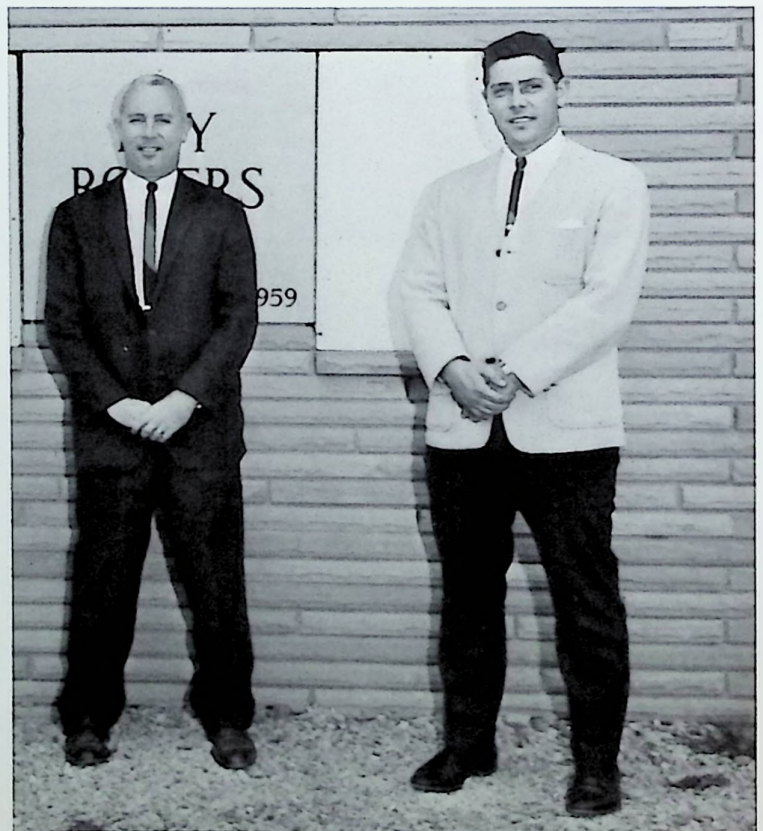

# Offense



Linemen: Don Swayne, Frank Pasturzak, Charlie Meadows, Steve Hale John Phipps, Danny Payne, Mike Ellis. Backs: Dana Colley, Ken Cremeans, Chris Lute and Dave Carver.

# Defense



Linemen: Frank Pasturzak, Danny Payne, Steve Hale, Charlie O'Dell Don Swayne. Linebackers: Joe Knittle, Tim Coburn, Charlie Meadows. Defensive backs: Bill Hussey and Ernie Marksberry.

# *Football*

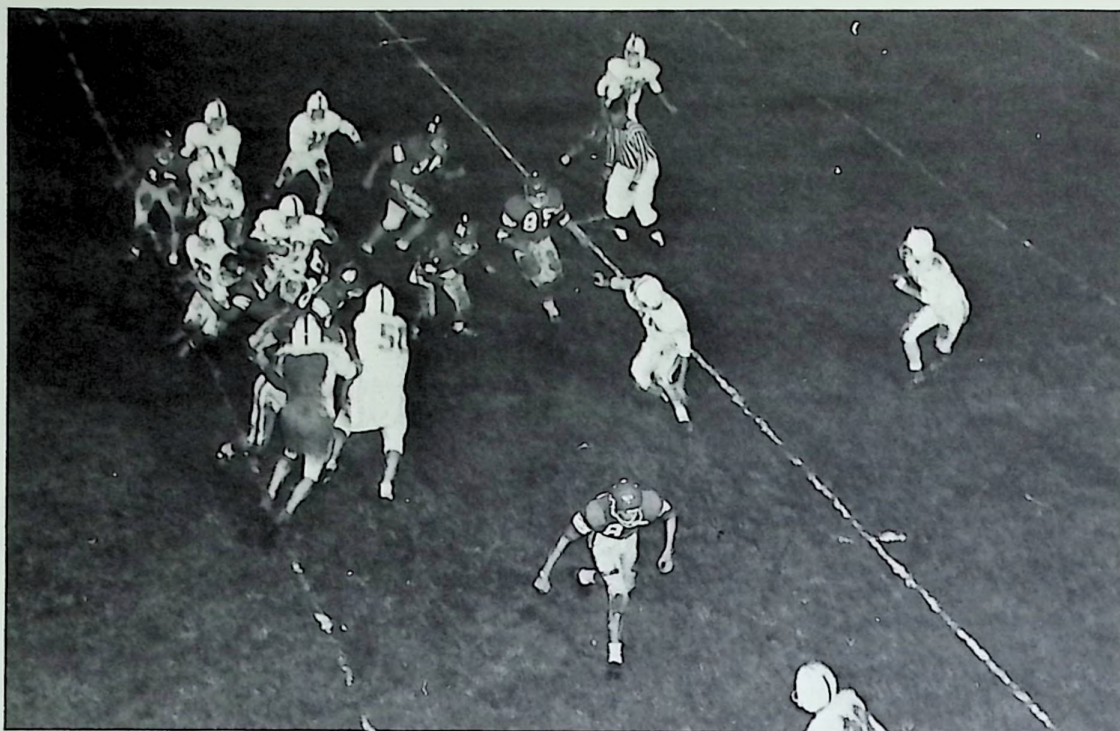

# *Action*



# Senior Mohawks

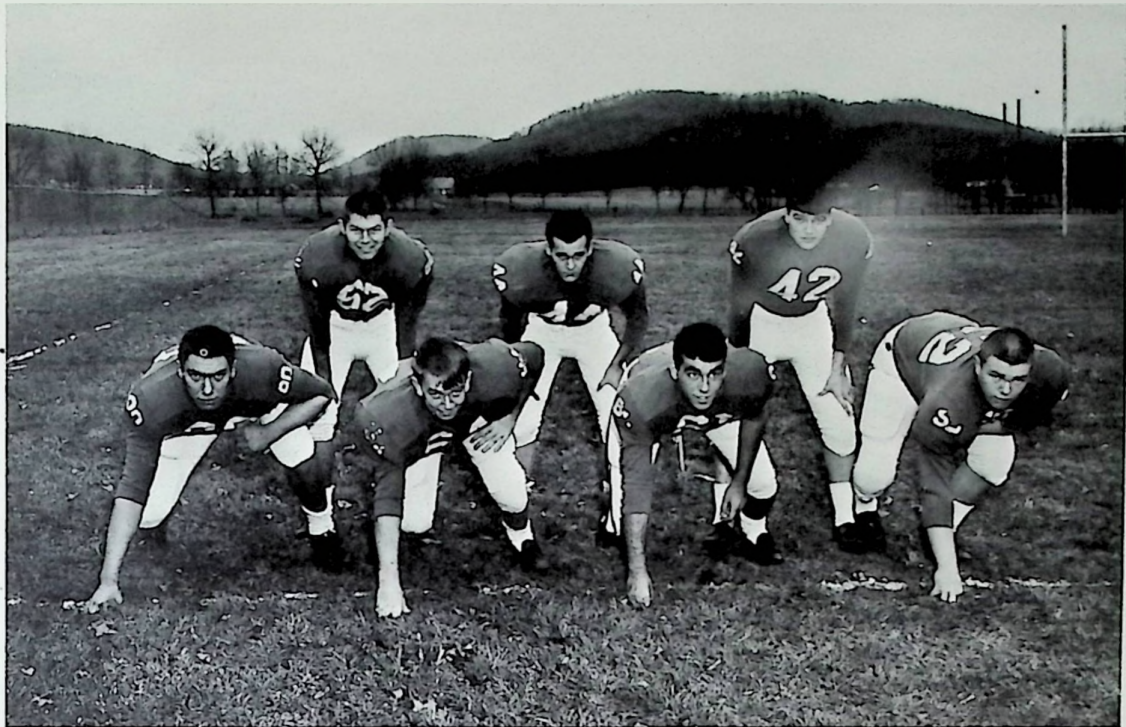

Frank Pasturzak, Danny Payne, John Phipps, Bob Ewing Charles Meadows, Ron McClurg and Ken Cremeans

## Season Record

<u>Team</u>	<u>Mohawks</u>	<u>Opponents</u>
Waverly	0	34
West	0	14
Minford	14	8
Valley	8	12
New Boston	6	14
Wheelersburg	0	14
Piketon	8	50
East	8	14
Notre Dame	8	28



*Football Queen*

PEGGY HANSEN  
Senior





MARY MORGAN  
Senior



DONNA DIEHLMANN  
Junior

## *Queen's Court*



LINDA WEBB  
Sophomore



VICKI LEE  
Freshman

# Cheerleaders



Nancy Spence, Marilyn Diehlmann, Sharon Burggraff, Cathy Gullett Suellen Schuyler and Barbara Bellomy.



Pep Meeting



Cheering at the bonfire.

# *Athletic Awards*

## *Basketball*

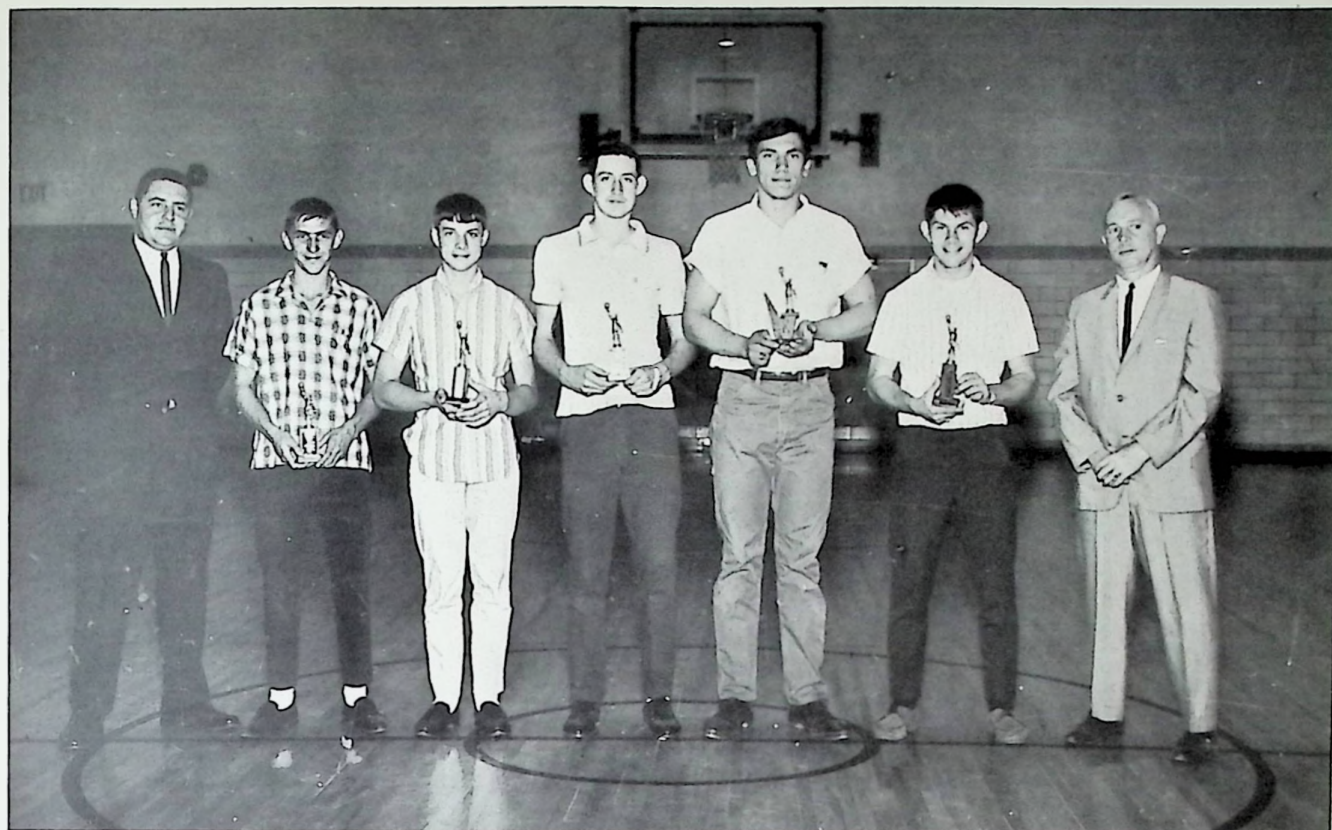

Larry Hobbs, Dave Orin, Ed Cable, Frank Pasturzak, Charles Meadows.

## *Football*



Mr. Emmett presents an award to Frank Pasturzak.

- Gene Johnson - Scholastic Award
- Dan King - Most Improved Player
- Ken Cremeans - Most Valuable Back
- Charles Meadows - Most Valuable Lineman



# *Varsity*

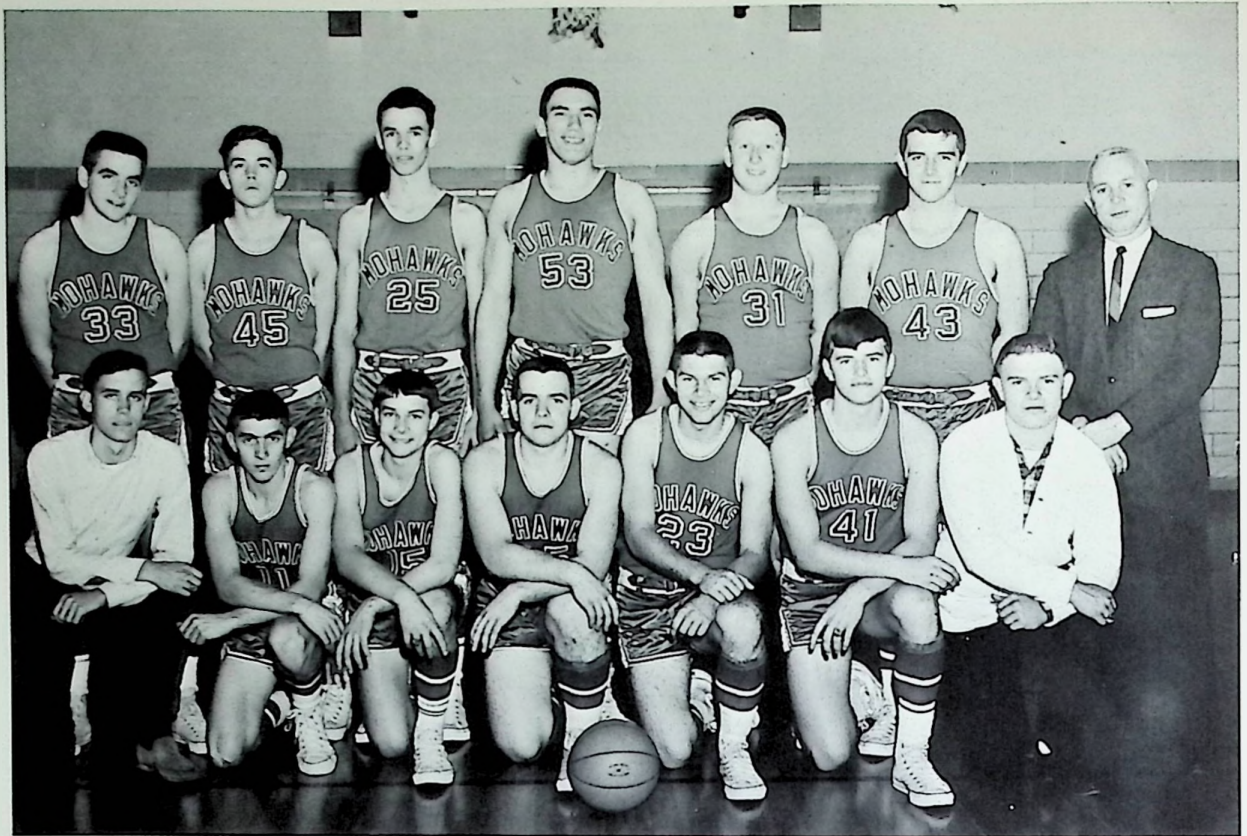

*Coach — Stanley Doddridge*

## *Managers*



Varsity Managers:  
Dave Tackett  
Bob Ewing

Reserve Managers:  
Bill Stiverson  
Mike Murphy

# Season Record

		NHS
Waverly	99	81
West	75	82
East	55	62
New Boston	86	69
Greenfield	66	69
Lebanon	61	46
Wheelersburg	73	86
Minford	88	92
West	85	77
Notre Dame	85	73
Valley	90	79
Piketon	63	59
Clay	71	53
Minford	71	89
Valley	87	73
Green	65	73
Wheelersburg	59	69
South Webster	66	69
West	77	65

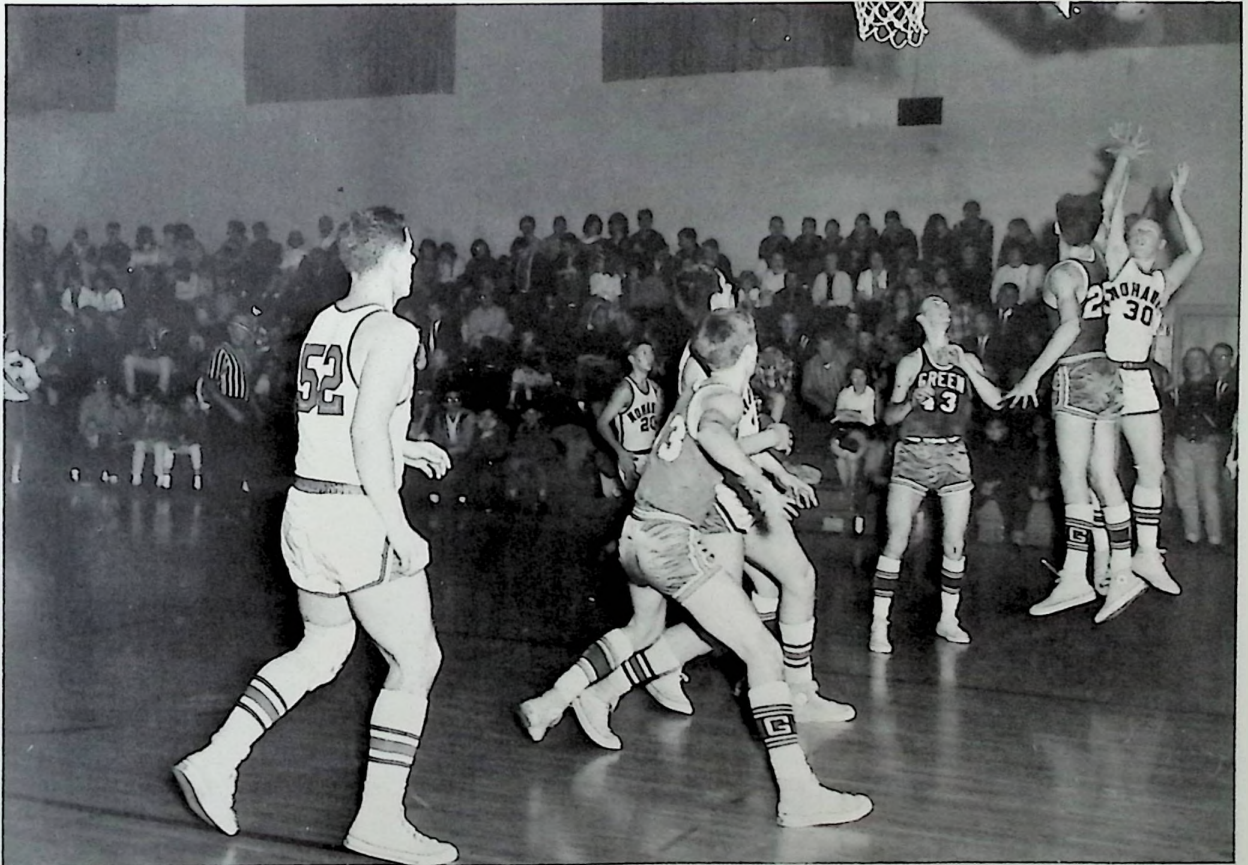

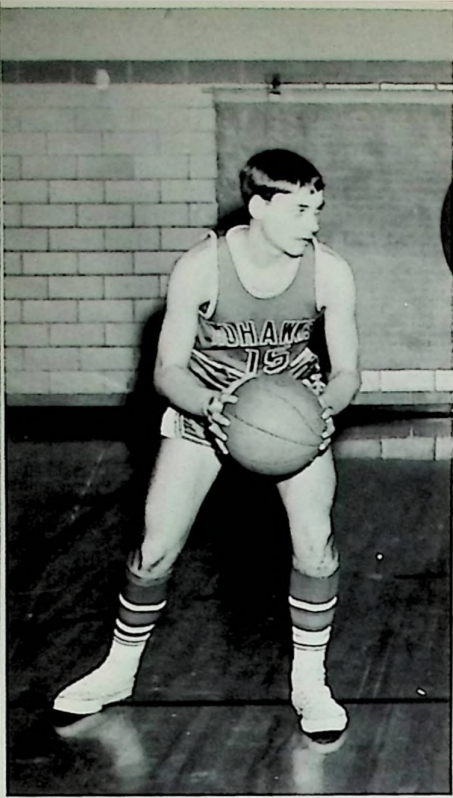

DAVE ORIN  
Guard

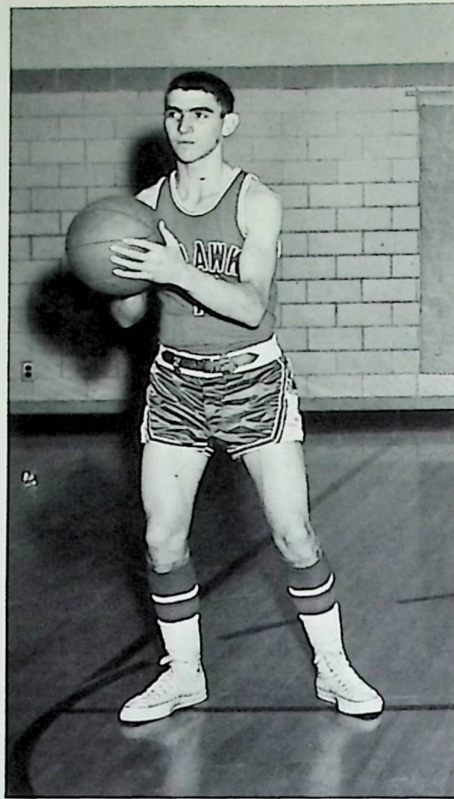

LARRY HOBBS  
Guard



RALPH COMER  
Forward

RICK TAYLOR  
Forward



DON SWAYNE  
Center

MIKE ELLIS  
Forward

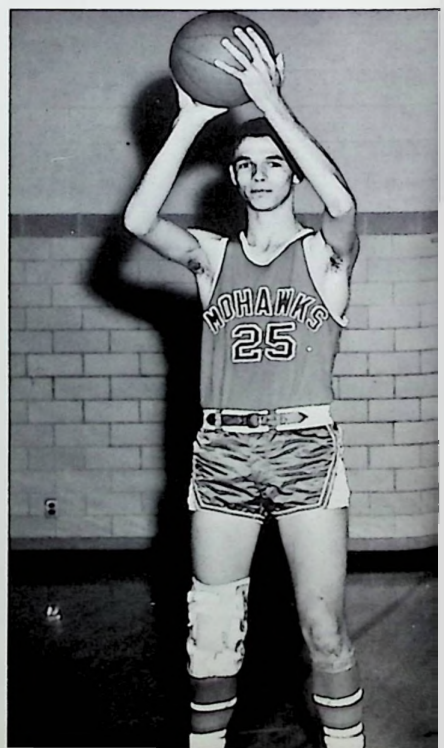



ROGER JONES  
Forward

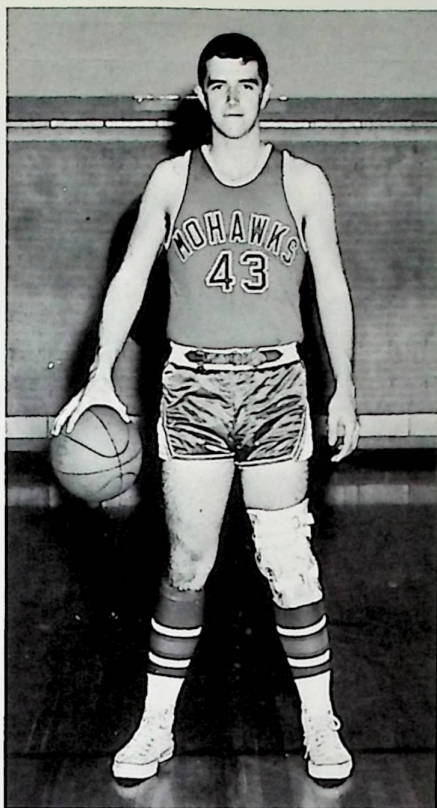

STEVE BOWLES  
Forward

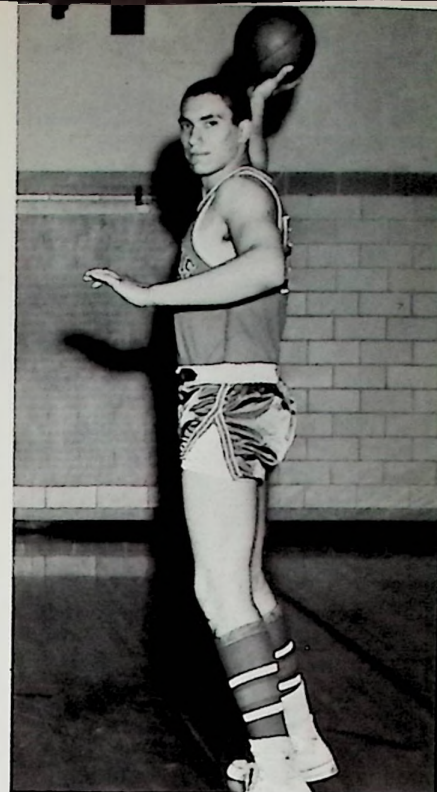

FRANK PASTURZAK  
Center

GARY BROWN  
Guard



LARRY JONES  
Guard

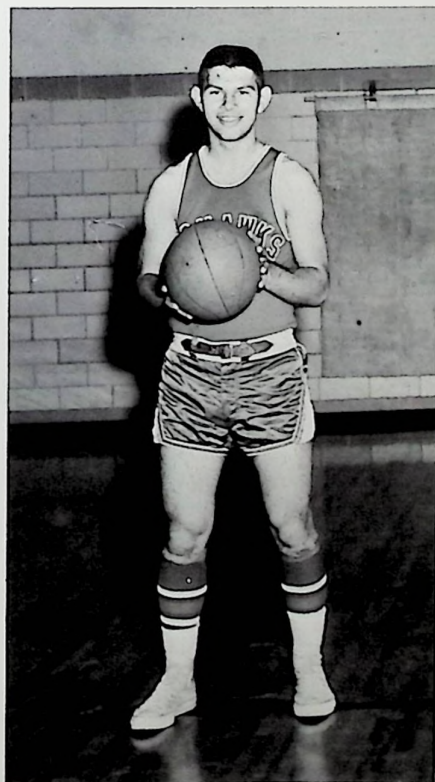

CHARLIE MEADOWS  
Guard

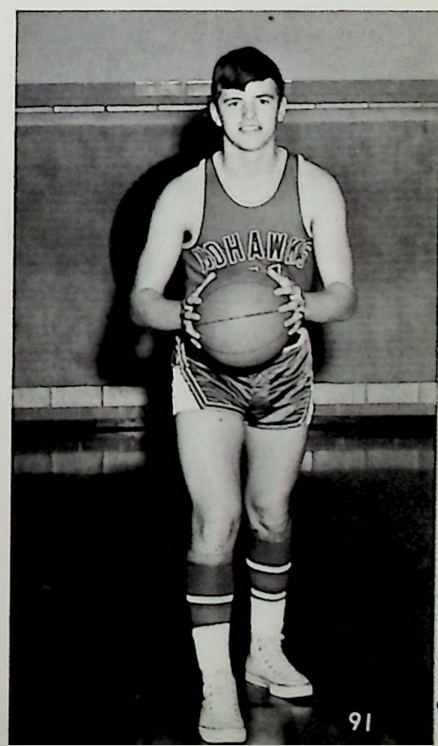

# *Basketball Queen*



PATRICIA HUSSEY  
Senior



# Queen's Court



MISS LINDA HILES  
Senior



MISS VICKI SPENCE  
Junior



MISS SHERRIL COUNTS  
Sophomore



MISS KAREN HIBBS  
Freshman

# Varsity Cheerleaders

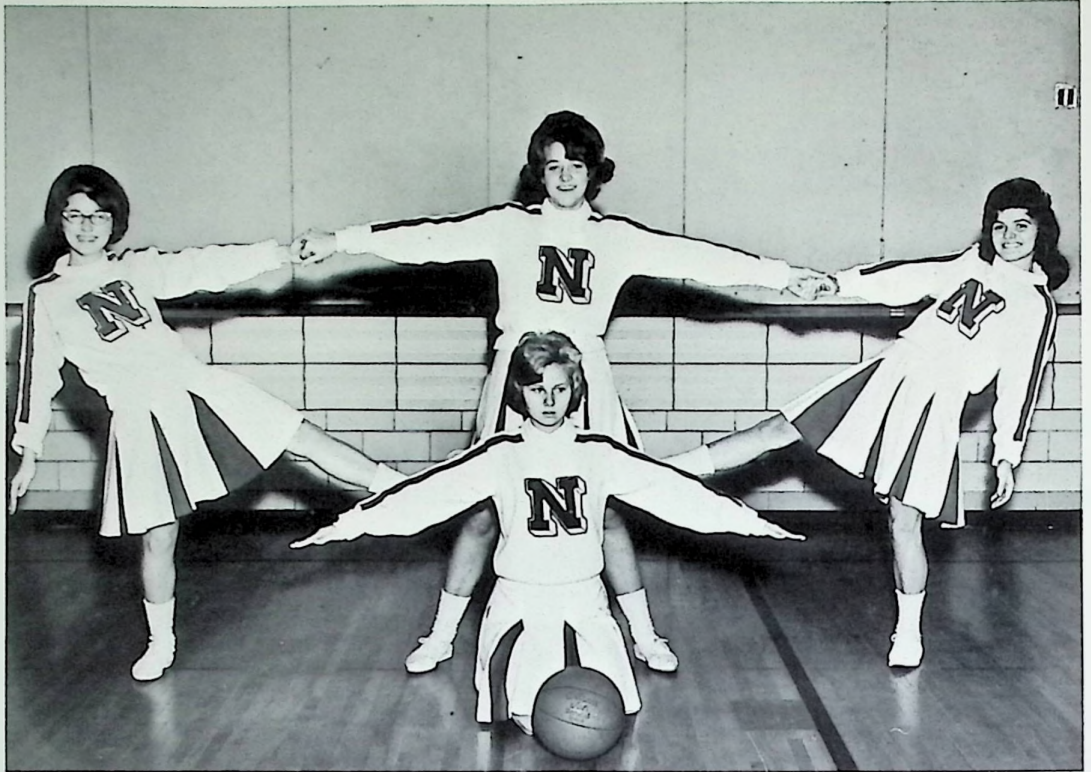

Marilyn Diehlmann, Barbara Bellomy, Cathy Gullet, and Sharon Burggraf.



Cathy is pleased about something...  
Where's Gary????



# Reserve Team



## Reserve Record

	Opponent	Mohawks
Waverly	60	50
West	41	45
East	35	43
New Boston	50	68
Wheelersburg	47	60
Minford	37	29
West	44	48
Notre Dame	30	42
Valley	44	34
Piketon	28	40
Clay	48	31
Minford	34	50
Valley	31	45
Green	14	55
Wheelersburg	36	46



Coach Emmett presents trophy to Ed Cable

# *Freshman Team*



Coach: JERRY COPLEY

# *Reserve Cheerleaders*



Debbie Frashur, Bonnie Coburn, Suellen Schuyler, Nancy Spence

# Baseball



## Northwest Baseball Scores

COACH DODDRIDGE

	Opponents	Mohawks
Minford	2	1
Wheelersburg	9	3
Seamon	0	8
Green	2	5
East	8	5
South Webster	3	4
Ironton	7	6



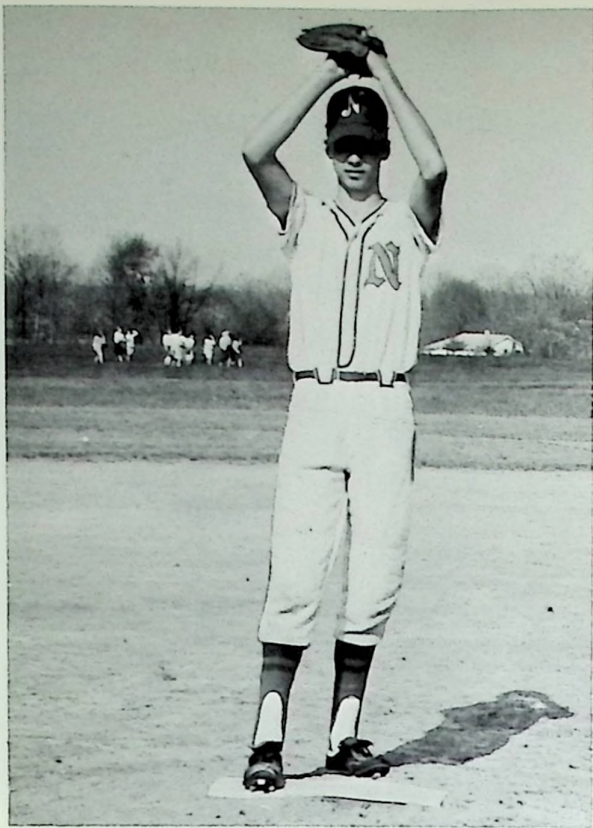

MIKE ELLIS Pitcher



ERNIE MARKSBERRY Infield



BILL HUSSEY Catcher



RON EWING Infield

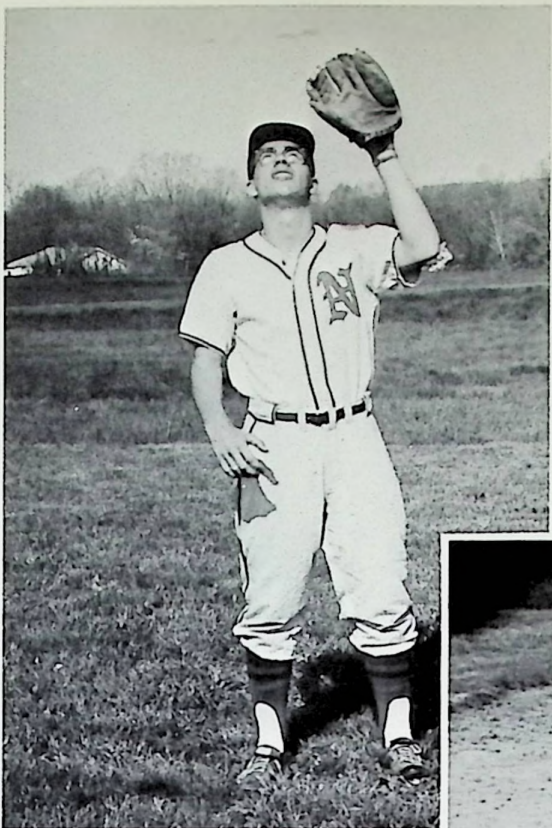

WILLARD CRABTREE  
Outfield



DAVE ORIN  
Outfield



BILL  
STIVERSON  
Infield



JOHN SMALLEY  
Outfield

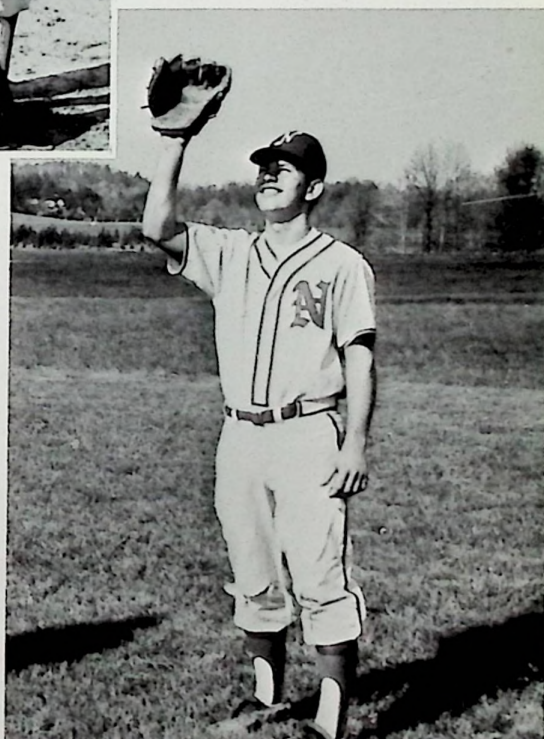

CHARLIE MEADOWS  
Outfield

# Track

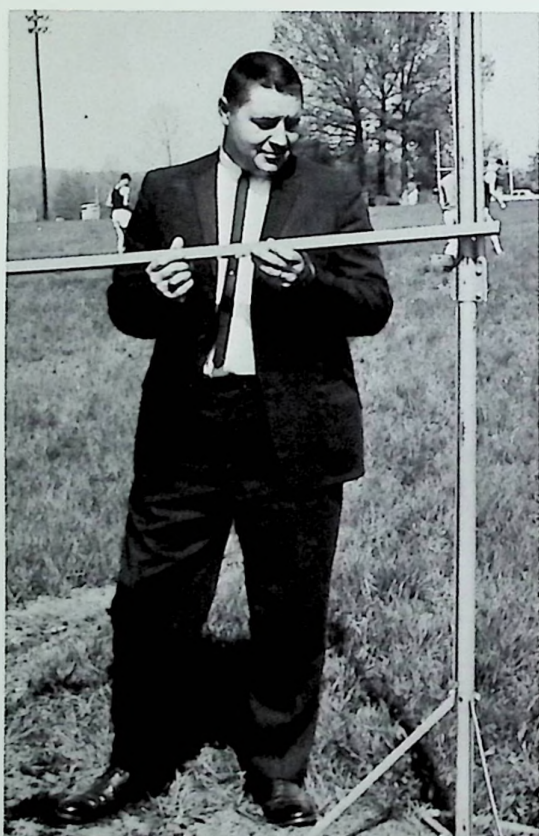

COACH GENE EMMETT

## Track Record

	Opponent	Mohawks
Wheelersburg	63	39
West	64	48
Minford	13	93
S. O. C.	5th	
S. C. L.	4th	







**TOM STIVERSON**  
Broad jump



**BILL CRAWFORD**  
Pole vault



**DON SWAYNE**  
Shot-put

**STEVEN HALE**  
Discus



**MIKE ELLIS** High-jump



**JERRY CARVER - BOB SHUMP**  
440 yd. dash

# Candid Snapshots



I can't find my mommy!



What goes up.....

must come down!



Mmmm... this tastes good!



Would you believe????



Hey, which way did they go?



Our hard-working editor!?!?!



Can she fly???????????





Chris, on second thought, you'd better not!!!!!!

Bev, what's wrong with you? Open your eyes!!!!



Another sleeping majorette???????



I wish someone would ask me to dance!!!!



The Devil in disguise!!!!



WHAT'S in this box?!?!?!?!?!?!?!?!?!?!?



A victory???????



Which book do I need now?????



Northwest's Thinker???????

Honey.....May I leave for a moment???????????

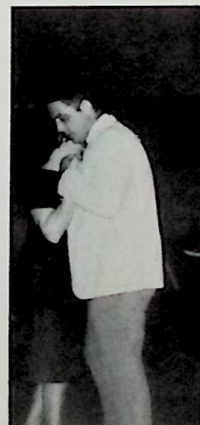



Northwest District School Board Arthur Koenig, Harold Thompson, Joe Reynolds, Raymond Phipps and Homer Penn, Clerk.

Northwest Booster Club Officers Howard Coburn, Ed Evans Harriet Cassity and Mrs. I. M. Spence.



Our efficient custodians, Mr. Baker, Mr. Staten and Mr. Shope



With capable drivers these buses take us to and from school.

# Northwest Boosters

# Senior Activities

ANNABELL ADAMS: Glee Club 4; Newspaper Staff 4; Perfect Attendance 1; Style Show 1

BRENDA ALTMAN: Honor Roll 4; Newspaper Staff 4; Scholarship Team 2; Office Staff 4; Typing Contest 3, 4

ELMER ALTMAN:

GEORGE BAKER:

BILL BASSLER: Pep Club 3; Perfect Attendance 2, 4; Spanish Club 2; Football 1, 2; Track 3, 4; Football Homecoming Escort 1, 4

LINDA BLANTON: Music Festival 1; Honor Roll 3, 4; Honor Society 4; Perfect Attendance 1, 3; Office Staff 3; Band 1; Class Officer 4; Yearbook Queen 4

PAMELA BOLDMAN: Glee Club 1, 2; Music Festival 1, 2, 3, 4; Honor Roll 4; Perfect Attendance 1, 2, 3, 4; Band 2; Y. F. C 2, 3, 4; Mixed Chorus 2, 3; Dawnettes 2, 3, 4; Basketball Homecoming Attendant 3

STEPHEN BOWLES: F. T. A 3, 4; Newspaper Staff 3; Varsity "N" 1, 2; Class Officer 1; Annual Staff 3, 4; Flag Bearer 2, 3; Football 1, 2; Basketball 1, 2, 3, 4; Track 2, 3; Athletic Manager 1; Football Homecoming Escort 2, 3, 4; Basketball Escort 4; SCL Honorable Mention

LINDA BOYD: Glee Club 2, 3, 4; Music Festival 2, 4; Dramatics Club 2; Style Show 1, 2, 4; Y. F. C 4; Glee Club Reporter 4

GLENN BRANNON:

SHARON BRANNON: Style Show 1, 2, 3, 4; Y. F. C. 4

MARY BREECH: Cafeteria Worker 2, 3; Style Show 1, 2, 3, 4

WANDA BREECH: Cafeteria Worker 3; Style Show 1, 2, 3, 4

DONNA BROWN: Pep Club 3, 4; F. T. A. 2; Newspaper Staff 4; Perfect Attendance 1, 2, 3, 4; Library Staff 3; Spanish Club 1, 3, 4

DANNY BROWN: Industrial Arts Exhibition 2; Athletic Manager 2

GARY BROWN: Pep Club 3; Perfect Attendance 1, 2, 3; Library Staff 1 Basketball 1, 2, 3, 4

SHARON BURGGRAF: Pep Club 3, 4; F. T. A. 3; Dramatics Club 2; Honor Roll 3, 4; Honor Society 3, 4; Cheerleader 1, 2, 3, 4; Class Officer 2; Annual Staff 4; Yearbook Princess 1

CONNIE BYRD: Glee Club 3, 4; Pep Club 3; Music Festival 3, 4; Style Show 4

KENNETH CAMPBELL: Perfect Attendance 1; Library Staff 1

TERRY CAMPBELL: Perfect Attendance 1

LINDA CARRINGTON: Pep Club 3; F. T. A. 2, 3; Dramatics Club 2; Honor Roll 2, 3, 4; Perfect Attendance 3; Spanish Club 2; Style Show 4; Stamp Club 1; Band 2; Class Officer 3; Basketball Homecoming Attendant 1

BRENDA CARVER: Music Festival 4; Perfect Attendance 2, 3; Color Day 2, 3; Band 2, 3, 4; Mixed Chorus 4; Science Club 3; Science Fair 3;

JERRY CARVER: Music Festival 2, 4; Dramatics Club 2; Honor Roll 2, 3, 4; Honor Society 3, 4; Perfect Attendance 1, 2, 3, 4; Scholarship Team 1, 2, 3, 4; Spanish Club 2, 4; Band 1, 2, 3, 4; Y. F. C. 1, 3, 4; Science Club 3; Science Fair 3; Track 2, 3, 4

CANDY CASSITY: Pep Club 3; Honor Roll 2, 3, 4; Dramatics Club 2; Spanish Club 2; Majorette 3, 4; Style Show 4

SILAS CHAFFIN:

LINDA CHRISTIAN: Pep Club 3; Dramatics Club 2; Honor Roll 4; Honor Society 4; Newspaper Staff 4; Perfect Attendance 2; Office Staff 2, 3, 4; Typing Contest 4

RUTH COOK: Glee Club 1, 2, 3, 4; Music Festival 1, 2, 4; Newspaper Staff 1; Style Show 1, 2, 3, 4; Color Day 1, 2, 3, 4;

DAVID CRABTREE: Perfect Attendance 1, 2, 3, 4; Stamp Club 1; Band 1, 2, 3, 4

MARY CRABTREE: Glee Club 4; Dramatics Club 2; Style Show 1, 3, 4

PATTIE CRABTREE: Glee Club 4; Style Show 1, 3, 4

RALPH CRABTREE:

RONALD CRABTREE: Honor Roll 1, 2; Perfect Attendance 2; Scholarship Team 1, 2, 3, 4; Spanish Club 2; Class Officer 2; Football 1, 3

SHIRLEY CRABTREE: Glee Club 1, 2; Music Festival 1, 2, 3, 4; Dramatics Club 1, 2; Newspaper Staff 3; Perfect Attendance 1, 2, 3, 4; Cashier 4; Style Show 1, 2, 4; Color Day 3; Mixed Chorus 3, 4; Dawnettes 2, 3, 4

WILLIAM CRAWFORD: Pep Club 3; Music Festival 1, 3, 4; Scholarship Team 2, 3; Band 1; Class Officer 2; Mixed Chorus 3, 4; Science Club 3, 4; Science Fair 3; Football 2; Track 4

KENNETH CREMEANS: Industrial Arts Exhibition 2, 3; Football 1, 3, 4; Basketball 1, 2, 3; Baseball 1, 2, 3; Honorable Mention 4

MARTIN CULP: Cafeteria Worker 2, 3, 4

KENNETH CURTIS: Pep Club 3

DIANNA DAVIS: Pep Club 3, 4; Music Festival 3; Dramatics Club 2; Honor Roll 2, 3, 4; Library Staff

2, 4; Sub. Majorette 3; Band 2, 3; Mixed Chorus 3

JAMES DAVIS:

WILLIAM DAVIS: Honor Roll 3, 4

DOUGLAS DEAN: Pep Club 3; Honor Roll 1, 2, 3, 4; Honor Society 2; Scholarship Team 3, 4; Track 4; Athletic Manager 2

MARY DEEMER: Glee Club 1; Music Festival 1; F. T. A. 1, 2; Honor Roll 1; Newspaper Staff 1; Perfect Attendance 1, 2, 4; Style Show 1, 2, 3, 4; Color Day 1, 2, 3, 4; Class Officer 1

DAVID DIEHLMANN: Pep Club 3; Honor Roll 1, 2, 3, 4; Honor Society 3, 4; Perfect Attendance 1, 3; Scholarship Team 1, 2, 3; Spanish Club 1, 2; Annual Staff 4; Football 1; Basketball 1; Yearbook King 4

RICHARD EICHENLAUB: Library Staff 4

RUSSELL EVANS: Basketball 1

ROBERT EWING: Music Festival 1, 2, 3, 4; F. T. A. 2; Dramatics Club 2; Perfect Attendance 2; Varsity "N" 2, 3, 4; Band 1, 2, 3, 4; Football 1, 2, 3, 4; Athletic Manager 2, 3, 4

DONNA FIFE: Glee Club 1; Music Festival 1, 2, 3, 4; Dramatics Club 2; Newspaper Staff 3; Library Staff 3; Style Show 1; Mixed Chorus 2, 3, 4

CAROLYN FITZPATRICK: F. T. A. 1, 2, 3, 4; Dramatics Club 2; Honor Roll 4; Library Staff 2, 3, 4; Scholarship Team 1; Style Show 1; Color Day 1, 2, 3; Y. F. C. 1, 2, 3; Science Club 3; Science Fair 3

GEORGE FITZPATRICK: Cafeteria Worker 1, 2

DALE FOSTER:

BLANCHE GIFFORD: Glee Club 3, 4; Pep Club 3; Newspaper Staff 3, 4; Y. F. C. 1, 2, 3; Science Club 3

STEVE GOODSON: Pep Club 3, 4; Honor Roll 4; Perfect Attendance 3, 4

CATHY GULLETT: Glee Club 1; Pep Club 3, 4; F. T. A. 1, 3; Dramatics Club 1; Honor Roll 2, 3; Perfect Attendance 3; Scholarship Team 3; Cheerleader 3, 4; Style Show 1; Office Staff 4; Class Officer 1, 2; Science Club 1, 3; Model 4

LARRY GULLETT: Scholarship Team 4

CAROLYN HACKER: Pep Club 2, 3, 4; Perfect Attendance 1, 2, 3, 4; Library Staff 2; Style Show 1, 2, 3, 4; Crisco Award 4

MARGARET HANSEN: Pep Club 3, 4; F. T. A. 2; Honor Roll 4; Perfect Attendance 1, 2, 3; Spanish Club 2; Football Homecoming Attendant 2; Football Homecoming Queen 4

JOSEPH HARR: F. T. A. 4; Office Staff 4; Y. F. C. 3, 4

LINDA HILES: Pep Club 2; Color Day 3; Cashier 4; Style Show 4; Mixed Chorus 3; Flag Bearer 2, 3; Basketball Homecoming Attendant 4; Yearbook Princess 3

MARY HOFFER: Style Show 1, 2, 3, 4; Y. F. C.

GEORGE HOWARD: Football 1; Track 1, 2

KAY HOWARD: Pep Club 3, 4; Honor Roll 3; Perfect Attendance 2, 3; Color Day 4; Office Staff 4

PATRICIA HUSSEY: Glee Club 1; Pep Club 3; Music Festival 1, 4; F. T. A. 2, 3, 4; Dramatics Club 2; Honor Roll 1, 2, 3, 4; Honor Society 2, 3, 4; Perfect Attendance 1, 3; Library Staff 4; Scholarship Team 1, 2, 3, 4; Spanish Club 1, 2; Style Show 4; Band 2, 3, 4; Class Officer 1, 3, 4; Typing Contest 3; Basketball Homecoming Queen 4; DAR Award 4

ROGER JONES: Basketball 1, 2, 3, 4

LARRY KINGERY: Scholarship Team 1, 4; Science

Club 1, 2

EDWARD LEMMERT: Conservation Project 3; Basketball 1

BRENDA LEWIS: F. T. A. 2; Honor Roll 2, 4; Newspaper Staff 4; Library Staff 2; Spanish Club 1, 2, 3; Office Staff 4; Class Officer 2, 3, 4

ANDREW LUTE:

RUTH McCLAY: Pep Club 3; Music Festival 1, 2, 3, 4; Dramatics Club 2; Honor Roll 1, 2, 3, 4; Honor Society 2, 3, 4; Perfect Attendance 1, 4; Scholarship Team 1, 2, 3, 4; Spanish Club 1, 2; Band 1, 2, 3, 4; Science Fair 3, 4; Conservation Project 3, 4; Rotary Scholarship

RONALD McCLURG: Football 4; Track 1; Yearbook Prince 2

CHARLES MEADOWS: Dramatics Club 1, 2; Varsity "N" 2, 3; Football 1, 2, 3, 4; Basketball 1, 2, 3, 4; Baseball 1, 2, 3, 4; Yearbook Prince 3; SCL All Star Basketball Team 4; S. O. C. Basketball 3, 4; S. O. C. Football 4

PHILLIP MEDDOCK: Perfect Attendance 1, 2; Y. F. C. 2, 3, 4

BARBARA MOORE: Glee Club 1, 2, 4; Music Festival 2, 4; Dramatics Club 2; Style Show 1, 2

DIANA MOORE: Pep Club 3, 4; Dramatics Club 2; Office Staff 4

MARY MORGON: Glee Club 1, 4; Music Festival 4; F. T. A. 2; Perfect Attendance 1, 2, 3; Football Homecoming Attendant 4

GARY MURPHY: Scholarship Team 2; Industrial Arts Exhibition 2; Football 2, 3

CHARLES NEWMAN: Football 1, 3; Basketball 1

ROBERT NEWMAN:

JOYCE OSBORNE: Pep Club 3; Music Festival, 1, 2, 3; F. T. A. 2, 3, 4; Dramatics Club 2; Honor Roll 4; Newspaper Staff 4; Perfect Attendance 1, 2, 3; Spanish Club 1, 2; Style Show 4; Office Staff 4; Band 1, 2, 3, 4; Class Officer 1, 2; Science Club 4

FRANK PASTURZAK: Dramatics Club 2; Honor Roll 4; Newspaper Staff 3, 4; Scholarship Team 2, 3; Varsity "N" 2, 3; Class Officer 3, 4; Football 1, 2, 3, 4; Basketball 2, 3, 4; Track 2, 3, 4; SOC All Star Football Team 3, 4; SCL All Star Basketball Team 4

DANNY PAYNE: Dramatics Club 2; Varsity "N" 2, 3, 4; Football 1, 2, 3, 4; Basketball 1

ELIZABETH PEEBLES: F. T. A. 2, 4; Dramatics Club 2; Spanish Club 1, 2; Style Show 4; Stamp Club 1; Band 2, 3;

JOHN PHIPPS: Dramatics Club 2; Perfect Attendance 1, 2, 3, 4; Football 1, 2, 3, 4; Baseball 1, 2; Athletic Manager 1, 2

FRANK PIATT: Pep Club 3

CAROL PICKARD: Music Festival 1, 2, 3, 4; F. T. A. 2; Honor Roll 1, 2, 3, 4; Honor Society 2, 3, 4; Perfect Attendance 1, 2; Scholarship Team 1, 2, 3, 4; Spanish Club 1, 2, 3; Band 1, 2, 3, 4; Y. F. C. 1, 2, 3, 4; Class Officer 1

SHERYL POWELL: Newspaper Staff 4; Office Staff 4; Science Club 1; Football Homecoming Attendant 1; Basketball Homecoming Attendant 2, 3

SHEILA RICHARDS: Glee Club 4; Honor Roll 4; Newspaper Staff 4; Perfect Attendance 1, 3; Style Show 1

DOUG RIGGS: Industrial Arts Exhibition 2

BRENDA SARGENT: Pep Club 3, 4; F. T. A. 2; Honor Roll 4; Newspaper Staff 3, 4; Cheerleader 1, 2; Class Officer 3, 4; Yearbook Princess 3

KATHY SHIREY: Glee Club 4; Newspaper Staff 4; Style Show 1

GARY SHOPE:

BOB SHOPE: Industrial Arts Exhibition 2

JOHN SMALLEY: Pep Club 3; Perfect Attendance 1, 2; Color Day 1; Baseball 2, 3, 4

JEAN SMITH: Dramatics Club 2; Honor Roll 4; Newspaper Staff 4; Style Show 1; Office Staff 4; Y. F. C. 3

SUSAN SMITH: Pep Club 3; Music Festival Usherette 4; F. T. A. 1, 2, 3, 4; Dramatics Club 2; Honor Roll 1, 2, 3, 4; Honor Society 2, 3, 4; Perfect Attendance 2, 3; Library Staff 3, 4; Scholarship Team 1, 2, 3, 4; Spanish Club 1; Class Officer 3; Mixed Chorus 4

AMANDA SPENCER: Cafeteria Worker 2; Style Show 1, 2, 3, 4; Color Day 2

MARIE SPENCER: Glee Club 2, 3, 4; Pep Club 2; Music Festival 2, 3, 4; Style Show 1, 2, 3, 4

SHELBY STEPHENS: Style Show 1, 2

NORMAN SWORDS: Basketball 1

WALLACE TAYLOR:

WAYNE TAYLOR:

CURTIS THACKER: Color Day 4

LEATTA VASTINE: Glee Club 1, 2, 4; Music Festival 1, 2, 3, 4; Dramatics Club 1; Honor Roll 1, 3, 4; Newspaper Staff 4; Perfect Attendance 3; Style Show 3; Class Officer 4; Mixed Chorus 3



EDWIN WARREN:

NANCY WARREN: Style Show 1, 2, 3, 4; Color Day  
2

DOUGLAS WHITE: Spanish Club 2; Basketball  
Statistician 4; Football 1, 2; Basketball 1, 2; Baseball  
1 Yearbook Prince 1

JOY WHITT: Glee Club 1, 2; Pep Club 3; Music  
Festival 1, 2, 4; F. T. A. 2, 3, 4; Dramatics Club 3;  
Honor Roll 4; Honor Society 3, 4; Library Staff 4;  
Spanish Club 1, 2; Color Day 1; Office Staff 3;  
Class Officer 1, 2; Mixed Chorus 4

BARBARA WILLIS: Pep Club 1; Style Show 4; Color  
Day 2

LINDA WILSON: Glee Club 1, 2, 3; Music Festival  
2, 3; Style Show 1, 2, 3, 4

BARBARA WINDLE: F. T. A. 2, 3; Honor Roll 1, 2,  
3, 4; Honor Society 4; Scholarship Team 2, 3, 4;  
Spanish Club 2; Y. F. C. 4; Science Club 3

LARRY WINDLE: Basketball 1, 2; Baseball 1, 2, 3

CHARLES WOLFE: Industrial Arts Exhibition 2, 3

LULA WOLFE: Pep Club 3; Music Festival 4; F. T. A.  
2, 3, 4; Honor Roll 4; Library Staff 3, 4; Spanish Club  
2, 3; Mixed Chorus 4

NEIL WOLFE:

ANDREW WORKMAN: Pep Club 3; Honor Society  
3, 4; Scholarship Team 2, 3; Spanish Club 2

# *Autographs!*



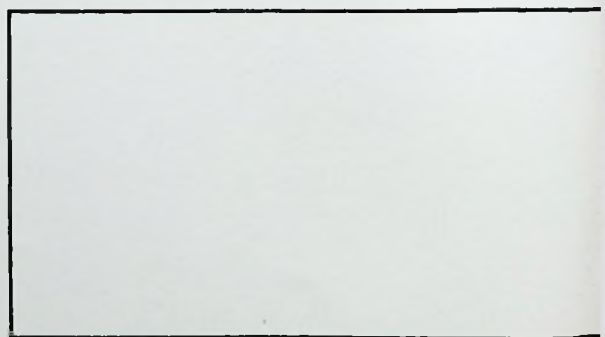
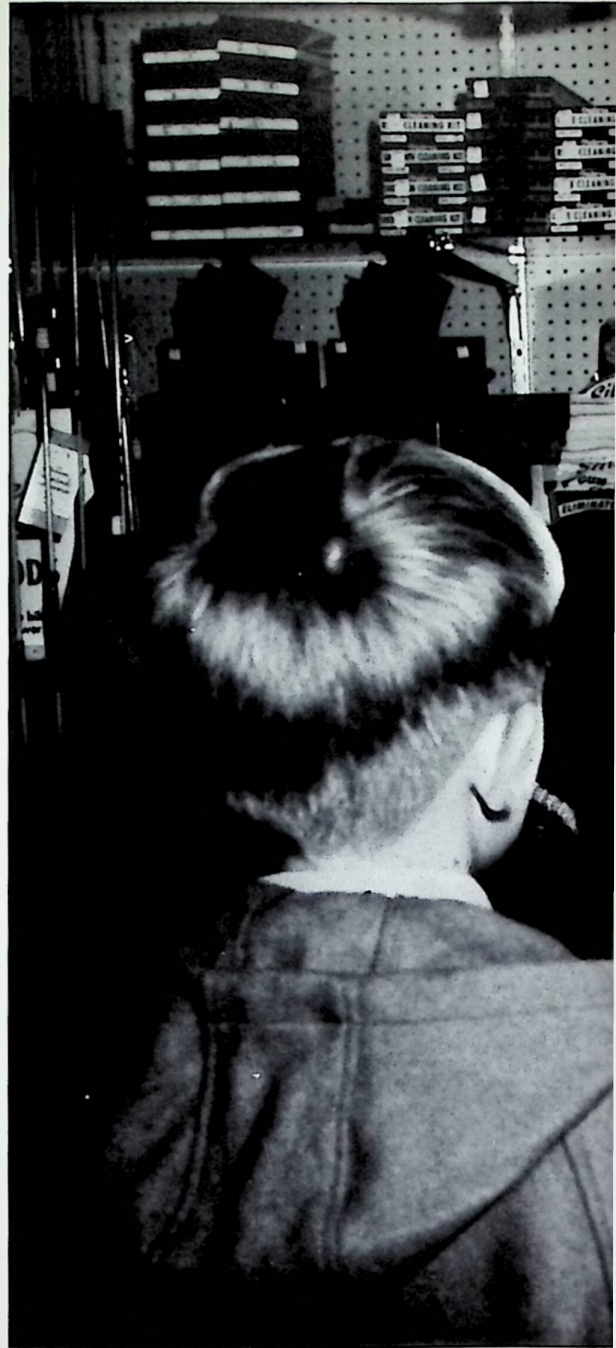



*Advertising*

# THE TAYLOR STONE COMPANY

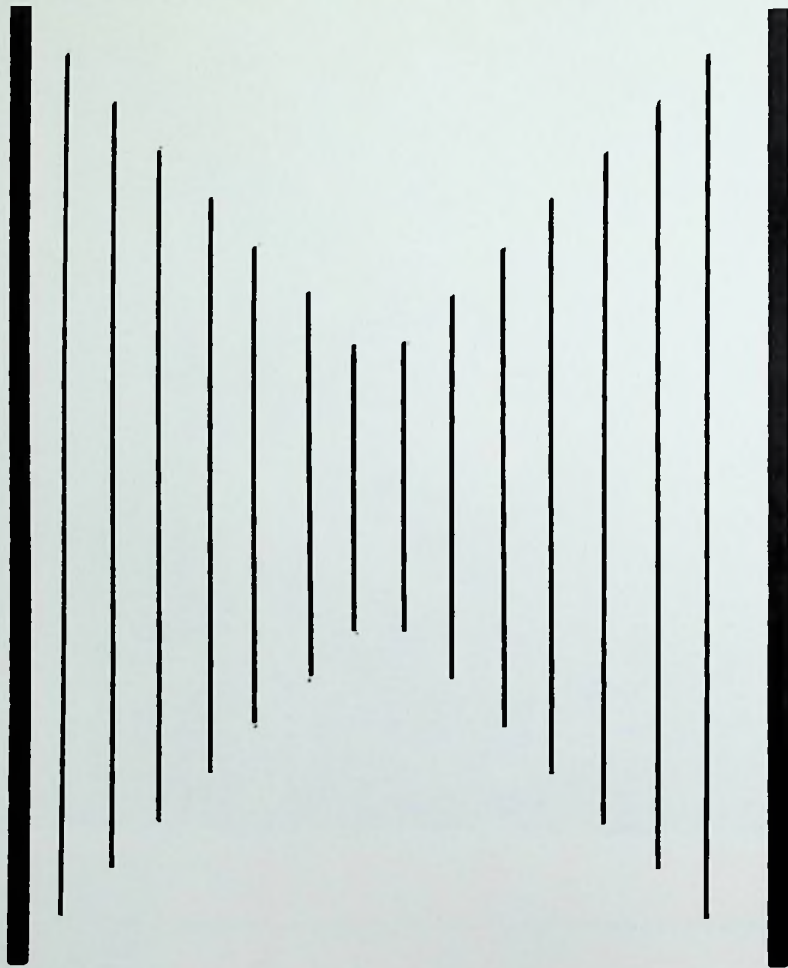

McDermott, Ohio

# WALLER BROS. STONE COMPANY



McDermott, Ohio

# DETROIT STEEL CO.

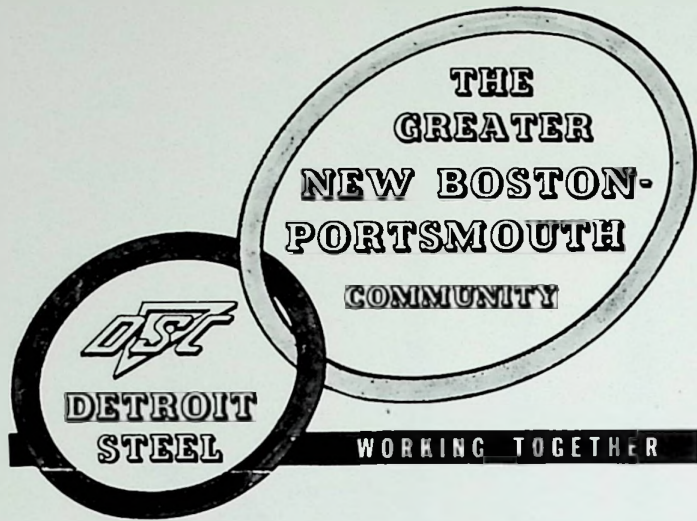

*Progress  
Is A  
"Two-Way  
Street"*

THE GROWTH of any company depends, to a large degree, upon the community in which it is located and upon the attitude of the citizens of that community. For it is from that community and from those citizens that a company must gain strength, build its work force and develop its future. Thus, the more understanding the community is toward its industry and its problems, the more cooperative and loyal the citizens who comprise its work force, the better the company's chances for continued growth and expansion.

ON THE OTHER HAND, the growth of any community and the development of a bright future for its citizens depend equally as much upon the day-in-day-out successful, profitable operation of its industry. For from that industry stem jobs and paychecks today, employment opportunities for tomorrow, local purchases, community service contributions and vitally essential tax dollars.

OBVIOUSLY, THEN, the growth of a community and the growth of industries within that community are inseparably bound together, one dependent upon the other. And progress becomes a "two-way street".

LOOKING BACK, Detroit Steel is proud of the contributions it has made to the betterment of the Greater Portsmouth community and to the benefit of the citizens as it has pursued an unbroken 15-year course of growth and expansion . . . over \$150,000,000 invested to provide one of the most modern, competitive steel mills in the U. S. . . and an annual employee payroll that is currently running around \$24,000,000.

**DETROIT STEEL  
CORPORATION  
PORTSMOUTH DIVISION**

*DST Building For Tomorrow on Quality and Service Today DST*



**THE ADAMS BAKING COMPANY**

1009 OFFNERE STREET  
PORTSMOUTH, OHIO

Compliments of

**BOTKIN FUNERAL  
HOME**

Waverly

Ohio

Compliments of

**PURDY LUMBER CO., INC.**

Lucasville

Compliments of

**DONALD T.  
DILLON  
INSURANCE  
AGENCY**

Home-owners  
Insurance Service

- Fire -
- Auto -
- Burglary -

Portsmouth  
Ohio

**NEWBERRY  
SPORTING  
GOODS**

"Specializing in  
Team Equipment"

313 Chillicothe Street  
Portsmouth, Ohio

MILLER RADIO and T. V.

Route 2                      McDermott Pike  
Phone 259-2182

HARRY A. HAMILTON  
GARAGE and SERVICE STATION  
Galena Pike      Phone: 353-4800  
West Portsmouth, Ohio

VALLEY VIEW SERVICE STATION  
2705 Galena Pike  
Phone: 858-9811  
West Portsmouth, Ohio

**TAYLOR LUMBER  
COMPANY**

Congratulations to the Seniors  
of Northwest High

Route 1

McDermott

Best Wishes From

**ROGER W. DAVIS  
FUNERAL HOME**

Third St. and Washington Blvd.

West Portsmouth, Ohio

Phone 353-3552

Ambulance Service

**R. D. BENDING  
SOHIO SERVICE  
STATION**

2655 Galena Pike

West Portsmouth

Phone: 858-9131

## **ZUEFLE JEWELERS**

PORTSMOUTH'S OLDEST JEWELERS

533 2nd Street

Diamonds - Watches - Fine Jewelry

"A Diamond is a Girl's Best Friend!"

Compliments To The Class of 1966

## **LUTE PUMP AND PLUMBING SUPPLY**

625-627 Second Street

Portsmouth

Ohio

## **WEST SIDE LAUNDROMAT**

Self-Serve Laundry  
Open 24 Hours  
Plenty of Soft, Hot Water

Galena Pike

West Portsmouth

Phone 858-9761

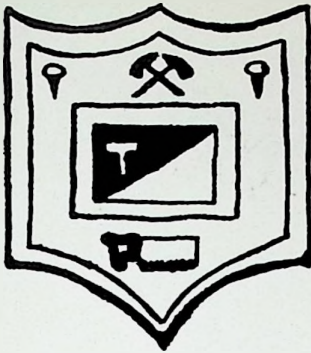

## **THROCKMORTON BUILDERS MODERNIZING SPECIALISTS**

1051 Galena Pike  
West Portsmouth, Ohio  
Phone 353-4536

Room Additions, Kitchens, Garages, Porches  
Aluminum Storm Doors, Windows, and Siding

TRUMAN C. THROCKMORTON, Owner, Gen. Manager;  
BARBARA THROCKMORTON, Office Manager;  
ROGER L. HILT, Installations Manager

## **MORTON'S RESTAURANT AND DRIVE-IN**



Open Twenty-Four

Hours a Day

1018 Chillicothe St.

Portsmouth  
Ohio

## **LAKE MARGARET CLUB**

Dining - Swimming - Fishing - Boating - Parties

Phone: 259-2990

Cook Road

Lucasville

Compliments of:

**COX LUMBER COMPANY**

Box 73

Otway, Ohio

ZIMMERMAN'S INC.  
Office Supplies, Equipment  
Your Underwood Agent  
since 1935

THELMA SHOPE'S BEAUTY SALON  
McDermott, Ohio  
Phone: 259-2513  
"Complete Beauty Service"

BOB & FLOYD SERVICE STATION



401 2nd St.

Portsmouth, Ohio

JOHN TACKETT'S GROCERY

Arion

Congratulations to the  
Class of 1966  
from

**SCIOTO COUNTY  
NEW CAR DEALERS ASSOCIATION**

*Marting's*

"One of Ohio's Good Stores"

Portsmouth, Ohio

Congratulates  
THE  
CLASS of 1966  
... may your continued  
efforts be rewarded  
with complete success

**RAY S. AKERS**

Wholesale Meats

Sciotoville, Ohio



**CHRISTIAN  
LUMBER  
COMPANY**

1403 Fourth Street  
West Portsmouth, Ohio

**IDEAL  
MILK  
COMPANY**

"Go Juice" for  
Mohawks

**PEEBLES  
MONUMENT  
COMPANY**



Peebles  
Ohio

**HERMANN'S  
MEAT  
MARKET**

1739 8th Street  
Phone: EL 3-5166  
Portsmouth, Ohio

Compliments of

**GORDLEY'S  
IGA  
SUPERMARKET**

Peebles, Ohio



*Wherever  
you're  
going...*

*When you  
need a little lift —  
depend on Coke*



*wherever  
you've  
been*



BOTTLED UNDER AUTHORITY OF THE COCA-COLA COMPANY



## VALLERY-FORD

Your friendly Ford Dealer

Since 1914



Waverly  
Ohio

## HONDA SALES OF RARDEN

No Down Payment

24 Months to Pay

TOM WILKINSON, Owner

Phone: 372-2547

State Route 73

Rarden, Ohio

Compliments of

## MEDALLION DAIRY

Phone: 353-8209

2345 Gallia

## BORDEN'S



- Milk -

- Ice Cream -

- Dairy Products -

"Very Big on Flavor"

Phone: 353-2153

237-Second Street

Portsmouth, Ohio

The  
**BRANT AND  
APPEL COMPANY**

Hardware  
Lumber  
Building Supplies

Lucasville, Ohio  
Phone: 259-2501

Congratulations to  
the Class of 1966  
from the

**CRISPIE CREME**

Donuts---Coffee Bar

Portsmouth, Ohio

Compliments  
of

**REITZ MUSIC CENTER**

713 Sixth Street  
Portsmouth, Ohio

Hammond Chord Organs

**McFARLAND MOTOR SALES**

123 North Main Street  
Peebles, Ohio



**MORGAN BROTHER'S  
AND  
WILHELM JEWELERS**

734 5th Street  
Portsmouth, Ohio  
Phone: 353-3259

Compliments of

**HILES ASHLAND SERVICE  
STATION**

McDermott, Ohio  
Phone: 259-2178

Compliments of

**HOOPLE'S FRUIT FARM**

Otway

Ohio

Compliments of

**SCIOTO  
VALLEY  
PRODUCE  
COMPANY**

1004 Chillicothe Street

Compliments of

**H. RICHARD SMITH  
LUMBER COMPANY**

Elm Grove

Ohio

**KINSTLER'S  
ROYAL BLUE MARKET**

Phone: 259-2169

Lucasville

Ohio

**M. & G. GULF SERVICE**

Route One  
McDermott, Ohio

Best Wishes from

**HARLAN DANNER**

Your County Engineer

Compliments of

**PORTSMOUTH  
CEMENT & LIME CO.**

3rd and Jefferson Street

Phone: 353-2320

Portsmouth

Ohio

**PRATHER'S  
I.G.A. FOODLINER**

107 East Market Street



West Union

Ohio

**BETSY ROSS  
BAKING CORP.**

215 Madison

Portsmouth, Ohio

Compliments of

**THE  
PORTSMOUTH  
GLASS  
COMPANY**

Congratulations to the Class  
of 1966

**HERMS**

837-6th Street

Portsmouth

Ohio

Phone: 353-4480

**WHITE STAR  
RESTAURANT**

JUANITA LEE

Peebles

Ohio

Compliments of



**KIRBY'S  
FLOWERS**

Gallia and Findlay St.  
Portsmouth, Ohio

Compliments of

**McKINLEY  
FUNERAL  
HOME**

Phone: 259-2481  
Lucasville, Ohio

**CENTRAL ELECTRIC  
COMPANY**

Electrical Equipment and  
Power Drives

1810 Eleventh Street  
Portsmouth, Ohio

Compliments of

**MOORE'S  
STORE**

Peebles, Ohio

**TREFZ  
FUNERAL HOME**

Phone 587-2403

587-4783

Peebles

CHAS. H. THOMPSON

**DONALDSON, DONALDSON  
AND  
WITTENMEYER**

Architects

Portsmouth, Ohio

Compliments of  
**SMITH'S  
GULF SERVICE**



Lucasville, Ohio

**BARRY'S FORD SALES, INC.**

BARRY McFARLAND, Dealer

West Union, Ohio

Phone: 544-3211

"Don't be in a hurry,  
check with Barry  
before you buy."

**EUTON'S T.V. & APPLIANCES**

1565 Galena Pike

West Portsmouth Ohio

Phone: 353-8056

Your Admiral Dealer

Compliments of

**THE  
CLASSIC,  
SUNSET,  
& RAINBOW LANES**

Portsmouth

Ohio

Phone: EL 3-0523

**LISTON GAS SERVICE, INC.**

- Bottled Gas -
- Appliances -
- Fuel Oil -

Phone: 373-2173

372-2263

Otway

Ohio

**ALTA'S  
STYLING SALON**

803 John St.

Portsmouth, Ohio

An Exclusive Salon  
for the Lady Who Cares



<p>HAZEL'S BEAUTY SHOP Route One Lucasville, Ohio Phone: 259-2664</p>	 <p>Compliments of  KOBACKER'S  405 Chillicothe Street</p>
<p>DYKE'S ROYAL BLUE MARKET  Route One  Lucasville Ohio</p>	<p>Compliments of:  ROY VASTINE, COUNTY AUDITOR  M. H. S. "44"</p>
<p>Compliments of  THE LUCAS DRIVE-INN  Lucasville, Ohio</p>	<p>Compliments of  THE PORTSMOUTH MONUMENT COMPANY</p>
<p>Compliments of  DUNN COAL COMPANY  Portsmouth, Ohio</p>	<p>BILL MONTAVON'S AUTO REPAIR  Route Two McDermott, Ohio Phone: 858-4653</p>
<p>Compliments of  THE CLUB FRANKLIN  Route 23 Portsmouth, Ohio</p>	<p>Compliments of  STAHLER'S PHARMACY  208 Market Street Portsmouth</p>
<p>ROBERTS JEWELERS  421 Chillicothe Street Portsmouth, Ohio  Teenage Accounts Welcome</p>	<p>Compliments of  JAMISON STONE SALES  McDermott Ohio</p>

<p>CENTRAL ELECTRIC COMPANY  Electrical Equipment and  Power Drives  1810 Eleventh Street  Portsmouth, Ohio</p>	<p>ELOISE'S BEAUTY  SALON  McDermott, Ohio  Call 259-2417</p>
 <p>BOB &amp; MAC'S  SHELL SERVICE STATION  Coles Boulevard and  Scioto Trail  Phone: 353-9223</p>	<p>LAFFERTY FUNERAL HOME  West Union, Ohio  Phone: 544-3444</p>
<p>SCHOONOVER'S SELF-SERVE  MARKET  - Vegetables -  - Meats -  - Groceries -</p>	<p>MOORE'S STORES  Portsmouth and New Boston</p>
<p>Compliments of  M. A. FULTON-DISTRIBUTOR  D. B. A. McFARLAND PURE OIL  Phone: 587-4511  Peebles</p>	<p>MOUND AUTO THEATRE  Peebles  Ohio</p>
<p>THE PORTSMOUTH  PAINT COMPANY  982 Gallia Street Phone: 353-7180  Portsmouth Ohio</p>	<p>Congratulations to Class of '66  BLUE GOOSE SERVICE STATION  McDermott  Ohio</p>
<p>CECIL CAUDILL  ALUMINUM PRODUCTS CO.  5737 Gallia Street  Sciotoville  Ohio  Phone: 776-2976</p>	<p>ROBERT McNEAL GROCERY  Route One  Lucasville, Ohio</p>



<p>ED LOCKNER AUTO SUPPLY</p> <p>9th and Chillicothe St.</p> <p>Portsmouth, Ohio</p>	<p>Compliments of</p> <p>FOSTER &amp; FANKELL TEXACO</p> <p>7th and Gay</p> <p>Portsmouth, Ohio</p>
<p>Compliments of</p> <p>RONALD GREENE,</p> <p>Your County Treasurer</p>	<p>MILLHUFF'S INC.</p> <p>500 Harding Avenue</p> <p>Sciotoville, Ohio</p> <p>Where the action is!</p>
<p>STAPLETON OFFICE SUPPLY COMPANY</p> <p>607 Chillicothe Street</p> <p>Portsmouth, Ohio</p>	<p>Compliments of:</p> <p>CARR'S JEWELRY</p> <p>811 Gallia Street</p> <p>Portsmouth Ohio</p>
<p>Compliments of</p> <p>THE DISTEL FURNITURE CO.</p> <p>Portsmouth Ohio</p>	<p>Compliments of</p> <p>B &amp; B LOAN &amp; JEWELRY COMPANY</p> <p>Portsmouth, Ohio</p>
<p>ED KIZER REALTOR</p> <p>1006 Fourth Street</p> <p>Portsmouth, Ohio</p>	<p>Compliments of:</p> <p>DUMENIL DRUGS</p> <p>83 North Main Street</p> <p>Peebles, Ohio</p>
<p>BICKETT MACHINE &amp; SUPPLY CO.</p> <p>Phone: 353-5710</p> <p>411 Robinson Avenue</p> <p>Portsmouth Ohio</p>	<p>TRAIL GARAGE</p> <p>Portsmouth, Ohio</p> <p>You meet the nicest people on a Honda!</p>



<p>For All Jewelry Needs Shop At  KAY JEWELERS  "your charge account will  be most welcome"    "It's O. K. to owe Kay"</p>	<p>Compliments of  FANNIN  CHEVROLET-OLDS    122 South Main Street</p>
<p>Compliments of  DR. A. P. ALTIZER  OPTOMETRIST  882 1/2 Gallia Street  Portsmouth  Ohio</p>	<p>"Compliments to the Class of  1966"    STAMBAUGH'S BARBER SHOP    Lucasville Ohio</p>
<p>Compliments of  FARMERS BANK &amp; SAVINGS    "Your Friendly Bank"    Member FDIC                      Peebles</p>	<p>Compliments of  GAHM'S SUPER VALU    "Where Shopping is a Pleasure"    Lucasville Ohio</p>
<p>Compliments of    BROWN'S GROCERY    Otway Ohio</p>	<p>Compliments of    J. C. PENNEY COMPANY</p>
<p>Compliments of    WILLIAM LILLY    St. Rt. 73                      Henley</p>	<p>KAH PRINTING COMPANY    711 Chillicothe St.  Portsmouth, Ohio  Ph. EL 3-1879</p>
<p>WESTERN AUTO    Lavon Baily, Owner    47 North Main      Phone: 587-3202  Peebles Ohio</p>	<p>RICHARDS NEWS    1328 Gallia  Portsmouth, Ohio    News - Magazines - Hallmark Cards</p>

<p>LOWE'S RESTAURANT</p> <p>908 Gallia Street</p> <p>Portsmouth, Ohio</p>	<p>WHITE'S MARKET</p> <p>"Fresh meat and produce"</p> <p>McDermott Ohio</p>
<p>STRICKLAND STONE SALES</p> <p>Phone: 259-8457</p> <p>McDermott Ohio</p>	<p>WEST END FURNITURE COMPANY</p> <p>518 Second Street</p> <p>Complete Line of New Furniture and Appliances at Discount Prices</p>
<p>Compliments of</p> <p>of</p> <p>DAVIS GROCERY</p> <p>Otway, Ohio</p>	<p>SARGEANT'S AUTO SERVICE</p> <p>1318 Ninth Street Portsmouth, Ohio Phone: 353-2669</p> <p>"The Finest in Automotive Repair"</p>
<p>Compliments of</p> <p>HALE APPLIANCES &amp; FURNITURE</p> <p>McDermott Ohio</p>	<p>Compliments of</p> <p>SHERMAN, RIFE &amp; BENNETT INSURANCE AGENCY, INC.</p> <p>422 Center Street New Boston Ohio</p>
<p>Compliments of</p> <p>HIGGIN'S TOGGERY</p> <p>McDermott Ohio</p>	<p>Compliments of</p> <p>PORTSMOUTH INTERSTATE BUSINESS COLLEGE</p>
<p>Compliments of:</p> <p>FRANKLIN DAIRY BAR &amp; ECON-O-WASH</p> <p>Peebles Ohio</p>	<p>C. W. CLARE CLEANERS</p> <p>One-Hour Martinizing</p> <p>825 Sixth Street Portsmouth Ohio</p>

<p>Compliments of  NEWMAN TIN SHOP  Portsmouth, Ohio</p>	<p>RAY HOUCK FURNITURE  in Sciotoville  5605 Gallia Street  Portsmouth, Ohio  Phone: 776-2237</p>
<p>LAWSON DAIRY  Wheelersburg, Ohio  Phone: 776-7523</p>	<p>Compliments of  WOLFF'S  Portsmouth, Ohio  "Better Clothes for Men and Boys"</p>
<p>Compliments of:  FRISCH'S  Portsmouth Ohio</p>	<p>SCIOTO DRUG COMPANY  224 Harding Avenue  Sciotoville, Ohio  Phone: 776-6066</p>
<p>STAKER'S REXALL DRUGS    West Side Center  Phone: 858-3130</p>	<p>WRIGHT'S HATCHERY  430 Second Street  Portsmouth, Ohio  Phone: 353-2578  "Super Sweet Feeds"</p>
<p>E. J. KENDRICK  119 Market Street  Portsmouth Ohio</p>	<p>PERTUSET'S GENERAL STORE  - Groceries -  - Hardware -  - Blue Ridge Paints -  Rt. 73 Phone: 372-2783</p>
<p>Compliments of  JOE EICHENLAUB  Trustee of Bush Creek Twp.  32 years of service</p>	<p>DR. JAMES KELSO  OPTOMETRIST &amp; CHIROPRACTOR  Eyes Examined and Glasses Fitted  4002 Gallia Street  New Boston</p>

BIHL OFFICE EQUIPMENT

and

SUPPLY COMPANY

920 Gallia Street

Phone: 353-2311

Portsmouth

Ohio

RIVERVIEW MANOR INC.

Convalescent nursing home

for the aged and infirm.

Phone: 259-4145

Lucasville

Ohio

The Lakota Staff wishes to express appreciation to the following patrons:

E. H. Russell Glass Company

Lucasville Dairy Bar

Dehner Dept. Store

Velva's Beauty Shop

Dr. Thomas T. Honaker D. D. S.

Robert A. Nelson, D. D. S.

Cameo Restaurant

Lucas Hardware

Dr. Babcock

Dr. William Nichols

American Hardware Store

Pop's Place

Frowine's Hardware

H. H. Gilbert Coal & Lumber

Allen's Barber Shop

Emrick Funeral Home

Dr. W. Herman, M. D.

Dr. Wright

Speck Welding Company

Taylor's Grocery

Carl Mauntel

Farrell Vaughters

Thomas Pauley, Sr.

TASTY CORNER RESTAURANT

(Route 104 and 348 at the bridge)

Home-cooking

"Best in the country"

We eat it ourselves

Mr. and Mrs. William Carkeek,

Proprietors

SAMUEL **LEVI** AND CO.  
FURNITURE  
PORTSMOUTH, OHIO

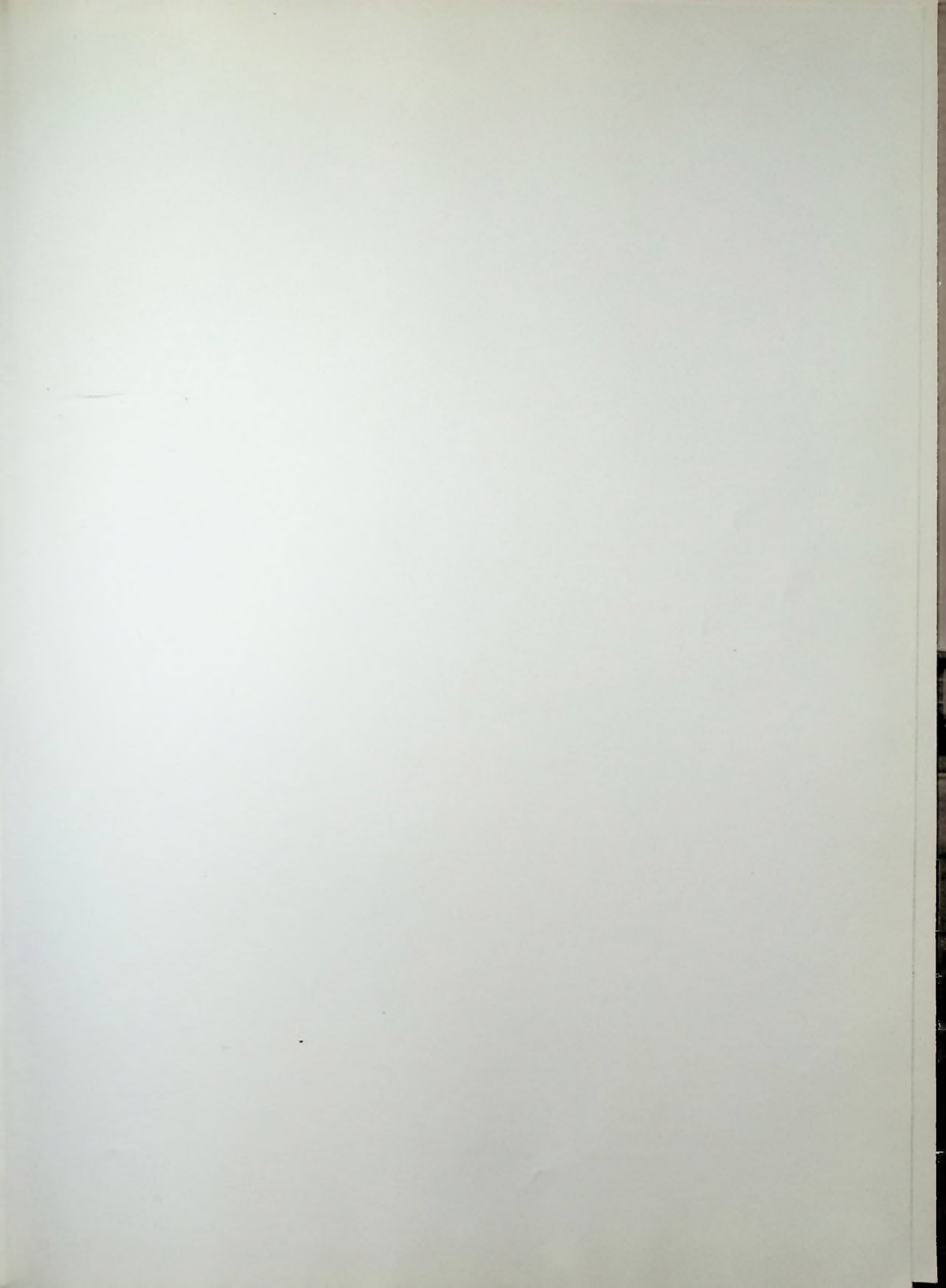





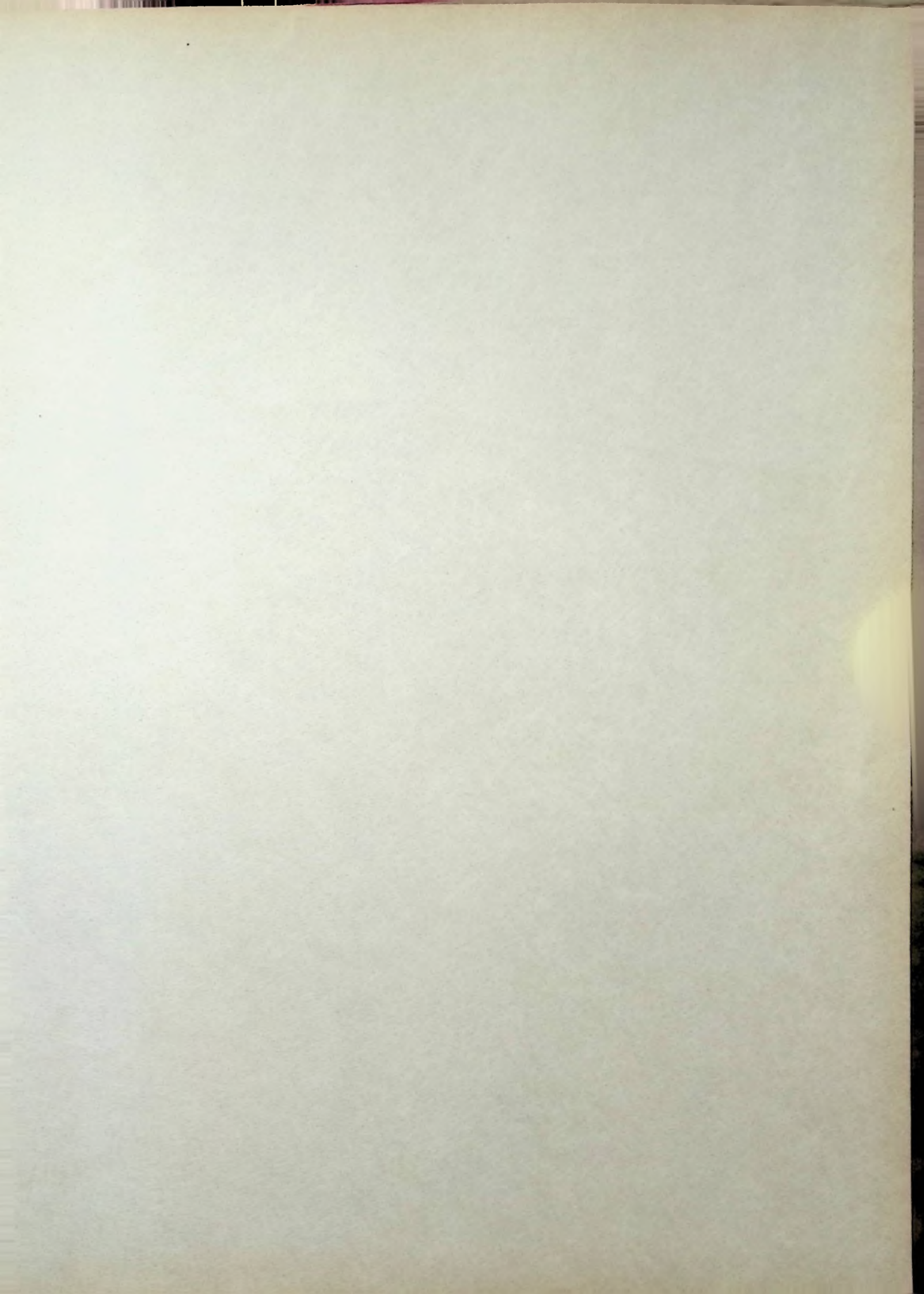



NORTHWEST HIGH SCHOOL



