

THE TARTAN

'68

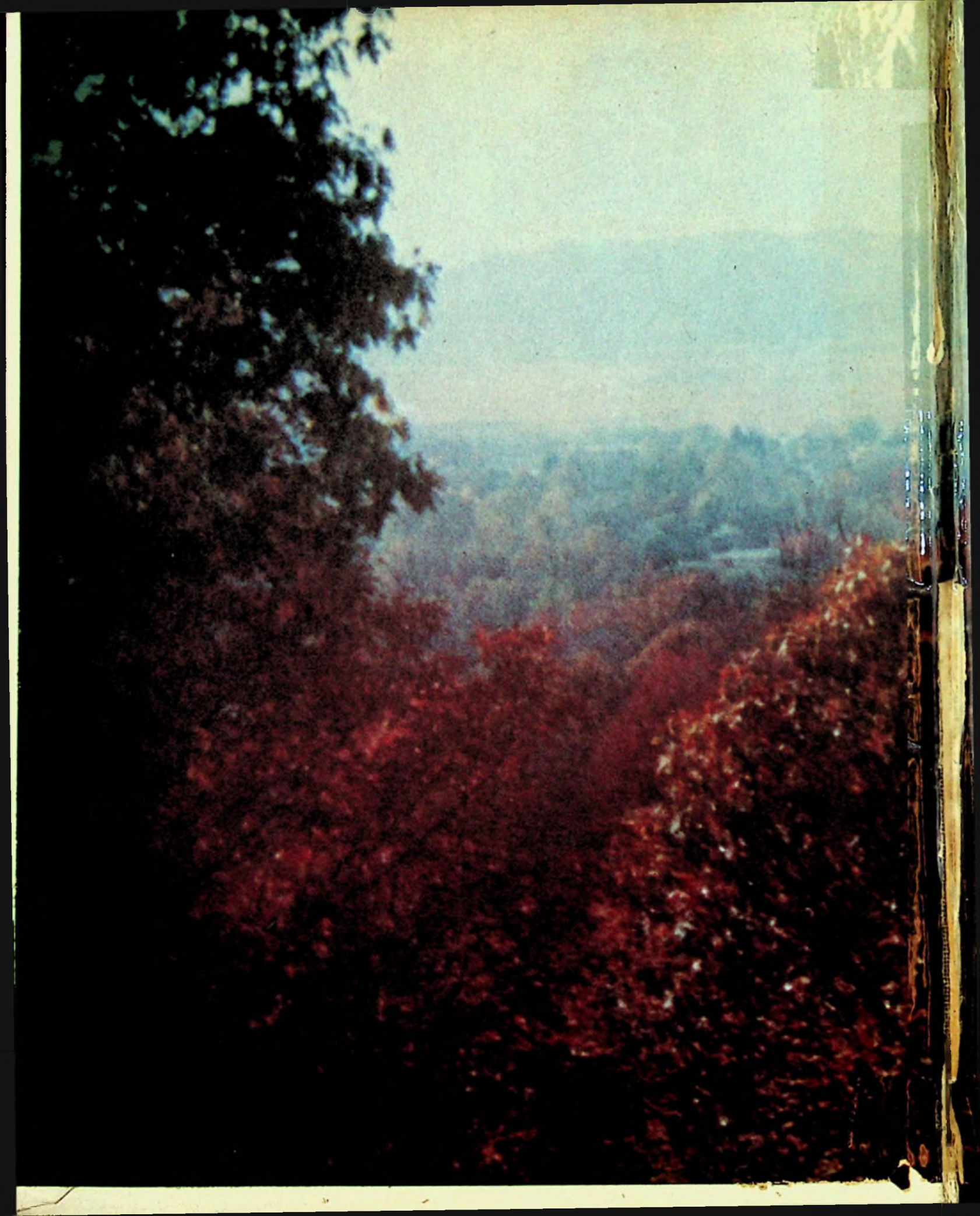

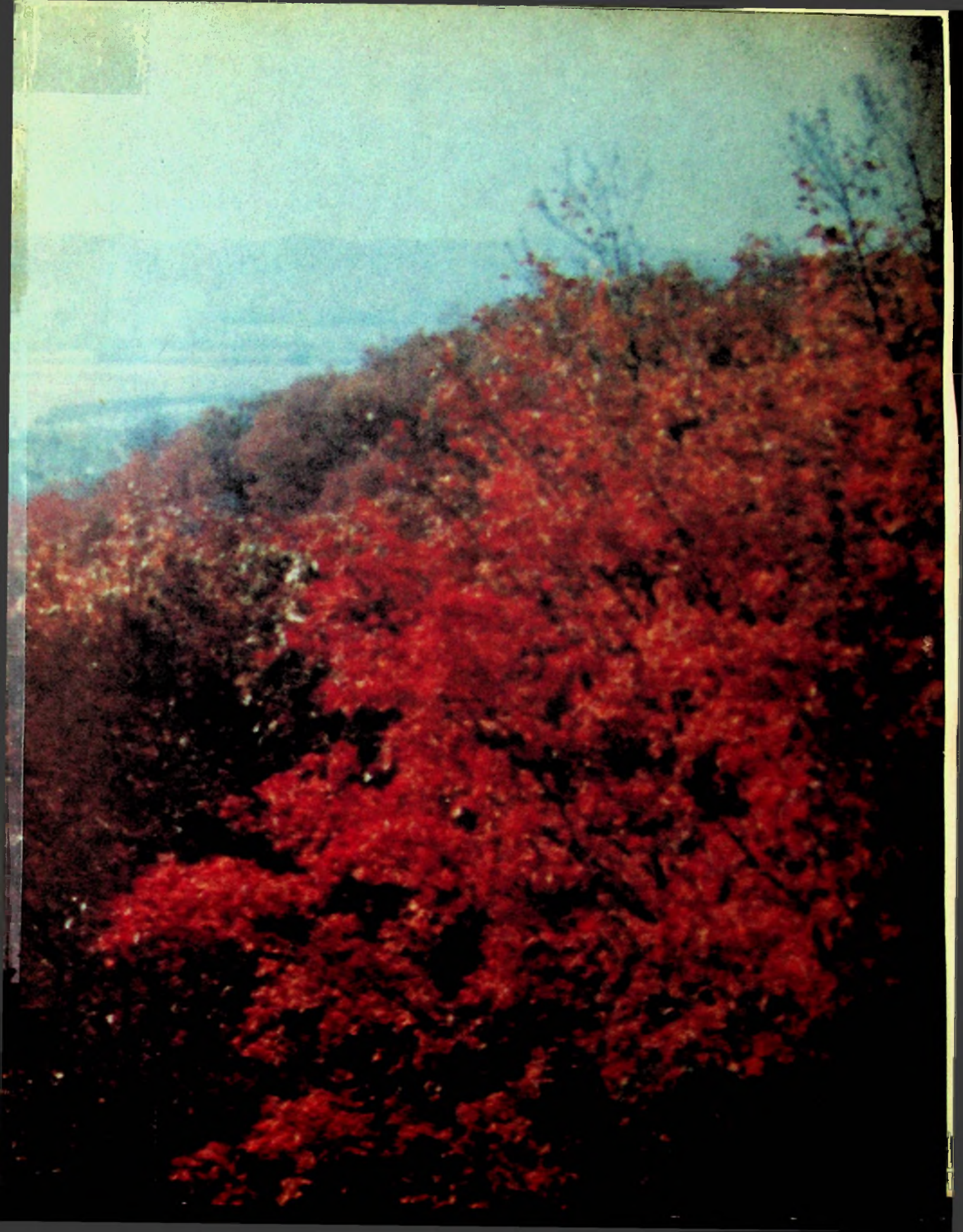

THE SENIOR CLASS
OF
PORTSMOUTH EAST HIGH SCHOOL
PRESENTS

THE 1968 TARTAN

EDITOR

BETH TORGES

BUSINESS MANAGER

JO ANN HIBBITTS

TYPISTS

MARSHA GILES

SANDY ARMBRISTER

STAFF MEMBERS

KAREN SWAVEL

DIANE WILSON

NANCY ROLLINS

KAY McCARDLE

JOHN MILLER

DEDICATION



This year the Tartan Staff wishes to dedicate this yearbook to Mr. James Smith, track and football coach, and Mr. Edward Pogue, basketball and golf coach, who have ably kept Portsmouth East a well known and respectable name in the field of sports.

CONTENTS

CLASSES	6-41
ORGANIZATIONS	44-59
ACTIVITIES	62-77
SPORTS	80-95
HONORS	98-105
ADMINISTRATION	108-111
ADS	116-127





CLASSES

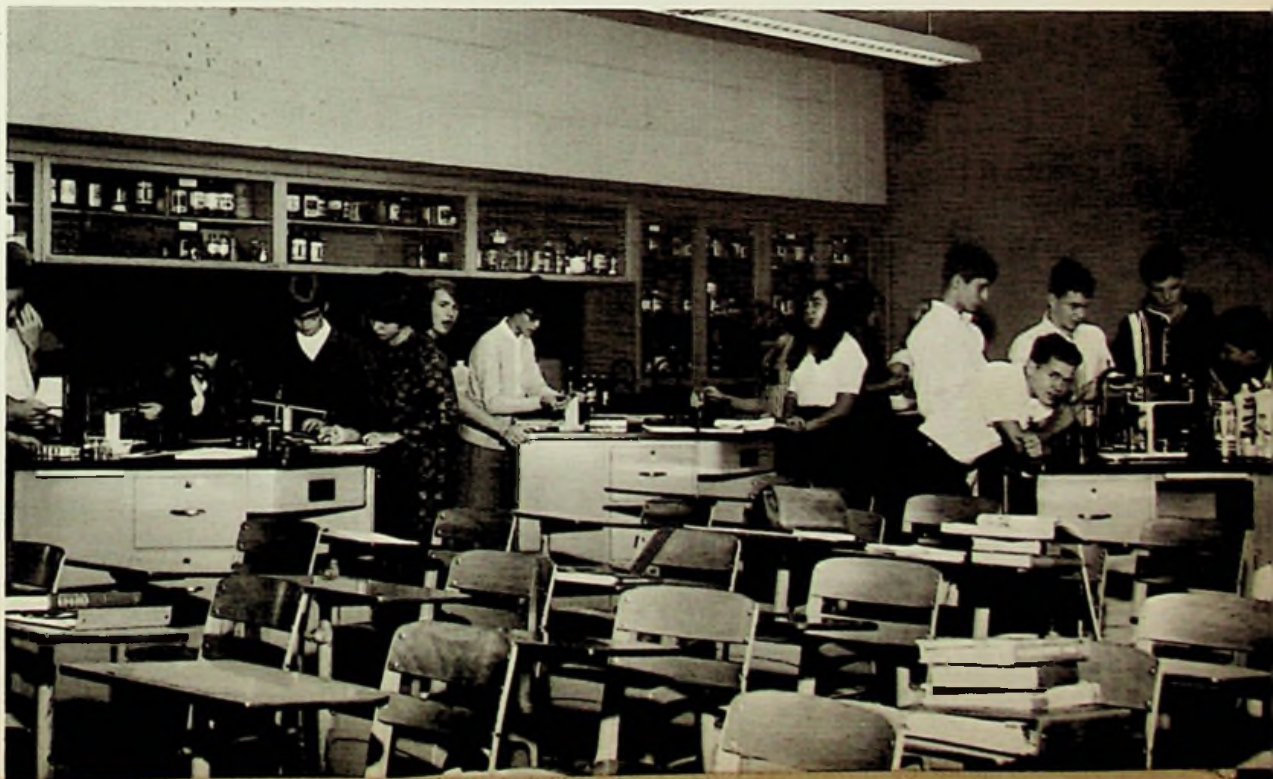



Leading the graduating class of 1968 were the fearless foursome: Mrs. Violet Cook, Mr. John Stevenson, Mrs. Joyce Cropper, and Mr. Jack Blankenship. The senior class would like to sincerely express thanks to these four teachers who have helped us so much.

The hard-fighting class officers were Rhonda Curtiss, vice-president; Jo Ann Hibbits, treasurer; Mary Ann Jordan, secretary; and Janet Sylvia, president. Some of the activities that the officers of 1968 led us in were basketball programs, a style show, a dance, and the selling of candy bars.



CLASS HISTORY

In the fall of 1964 we entered East High School with the usual feelings of mixed emotions. The first class officer elections resulted with Wes Bussey as president, Janet Sylvia as vice-president, Patty Phillips as treasurer, and Diane Wilson as secretary. Representing us as majorettes were Barbara Gampp and Marsha Giles. Beth Torges received the freshman band award. Our homecoming attendant was Marsha Milliron, who was escorted by Wes Bussey, and Barbara Gampp and Larry Smith were our Tartan King and Queen candidates. Leading us in the '65-'66 school year were John Coriell, president; Janet Sylvia, vice-president; Rhonda Curtiss, secretary; and Kay McCardle, treasurer. Elected by the student body to be reserve cheerleaders were Rhonda Curtiss, Jo Ann Hibbitts, Mary Ann Jordan, Kay McCardle, and Marshal Milliron. Marsha Giles and Barbara Gampp continued in the majorette line. Serving as prom waitresses were Rhonda Curtiss, Barbara Gampp, Barbara Purdy, Janet Sylvia, Beth Torges, and Diane Wilson. Marsha Giles was the homecoming attendant and Beth Torges was the recipient of the sophomore band award. With visions of our prom, "Rendezvous to the Stars," Janet Sylvia, president; Bruce Martin, vice-president; Rhonda Curtiss, secretary; and Kay McCardle, treasurer set up projects as basketball ads, candy sales, and the concession stand to produce money. Our homecoming attendant was Kay McCardle and Rhonda Curtiss and John Coriell were second runners-up in the Tartan King and Queen Contest. Inducted into National Honor Society were Elizabeth Dodge, Jo Ann Hibbitts, Patty Ratliff, Janet Sylvia, and Beth Torges. Beth was also the recipient of the Delphic Society's Junior Cup. Chosen as varsity cheerleaders were Rhonda Curtiss, Kay McCardle, and Marsha Milliron.

Janet Sylvia was elected president to begin our senior year. Other officers were Rhonda Curtiss, vice-president; Jo Ann Hibbitts, treasurer; and Mary Ann Jordan, secretary. The main reason for money making was the yearbook. Barbara Gampp and Marsha Giles shared honors as head majorette. Winning candidates for the Tartan King and Queen contest were Becky Lewis and Bob Keller. Marsha Giles reigned as homecoming queen and Diane Wilson was our senior attendant. Bruce Martin was named Outstanding Teenager of the Year. He also shared the position of valedictorian with Beth Torges, and Patty Ratliff served as salutatorian. Inducted into the National Honor Society were Janie Cunningham, Karen Etterling, Tim Shuter, Karen Swavel, Debbie Hamilton, John Coriell, Sue Russell, Rhonda Curtiss, Diane Wilson, and Kay McCardle. Jim Nichols was taken into our chapter as a transfer from Joliet, Illinois. Brenda McClellan received the Betty Crocker Award. Janie Cunningham was the recipient of both the Sterling Silver Award and the Sandy Pence Award. State Board Certificates were awarded to Janet Sylvia, Beth Torges, Diane Wilson, Jo Ann Hibbitts, Bruce Martin, Karen Etterling, Karen Swavel, and Sue Russell. Jo Ann Hibbitts won the D.A.R. Award.

Marsha Faye Allen

Marsha



Sandra Kay Armbrister

Sandy



Theresa Kay Artis

Theresa

Deborah Imes Baer

Debbie

Carolyn Ruth Bowling

Carolyn



Rebecca Sue Brady

Becky Brady

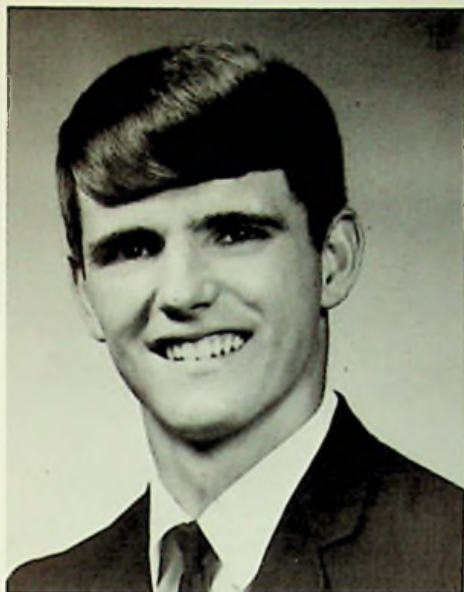

Wesley Ray Bussey

Wes



Mary Frances Bussler

Mary

Barbara Chamberlin Gampp

Barb



Donald Ray Chamberlin



Randall Marlin Chamberlin

RANDY



Valerie Joyce Chaney

Val

Patricia Ann Chapman

Patricia



Charles Fredrick Coburn

CHUCK



Carolyn Kay Cole

Carolyn

John Gerald Coriell

John

Robert Harold Coriell

Bob



Marce James Cremeans

Jim.



Jane Anne Cunningham

Janie



Rhonda Gail Curtiss

Rhonda

Howard Sherman Daugherty

HOWARD



John Albert Davidson

John



David Alan Dials

Dave



Elizabeth Ann Dodge

Elizabeth

Chip Gregory Duncan



Leon Eugene Earwood

LEON



Byron Keith Edwards

Keith

Karen Lee Etterling

Karen

Kenny Eugene Flinders

Kenny



Pamela Sue Gampp

Pam



Charles Douglas Garrett

Doug



Lois Jean Garrett

Lois

Marsha Kay Giles

Libby



Michael Lee Gilliland

ZOD



Mona Jo Graff

Jo



Deborah Ann Hamilton

Debbie

Danny Lee Haywood



James David Hebner

Jim



Jo Ann Hibbitts

Jo

Barbara Lee Hodgson

The Kid

William Ellis Holdren

Wm Ellis Holdren



Nancy Jane Holbrook

Nanc



J. Howard Howell

J. Holly Holly



Gary Eugene Hughes

Gary

Mary Ann Jordan
MARY Ann



Robert Carl Keller

Bob



Penny Jo Kelley

Penny



Pamela Sue Kingery

Pam

Ralph Stephen Kisor

Steve



Barbara Jo Kitchen

Barbara



Jane Ann Knight

Janie

Reva Ann Lancaster

Reva

Charles Gregory Lawwill

Gregory



Paul Roger Leslie



Rebecca Ruth Lewis

Becky



Steve Earl Luster

Steve

Kay Arlene McCardle

Mac



Brenda Lee McClellan

Brenda Lee



John Hayes McClintic

John

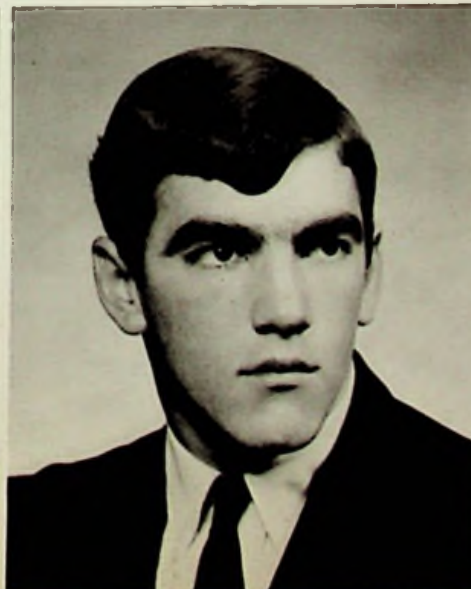

Roger Dale McGraw

Lula Bell McGuire



Shauna Elaine McKee
Shauna 'Kee



Artie Keith Marshall

Artie

Karen Delores Martin

Karen Martin

Owen Bruce Martin

Bruce



Deborah Kay Mershon

Debbie



John Robert Miller

John



Marsha Lynn Milliron

Marsha

Thomas William Montavon

Tom



Linda Grace Musser

Linda



David Robert Nichols

Dave Nichols



Eva Mae Nichols

Mae

Patricia Ann Phillips

Patty



Darrell Pridemore

Darrell



Barbara Ann Purdy

Barbara Purdy

Patricia Irene Ratliff

Patty

Nancy Ann Rollins

Nancy

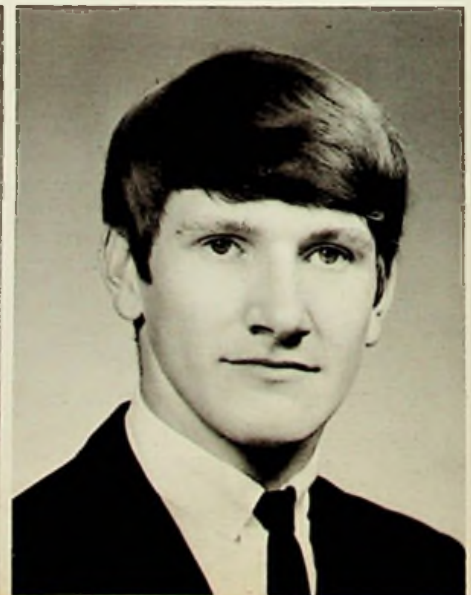

Marion David Russell

Dave Russell



Susan Carol Russell

Sue



Timothy Carl Shuter

Jim Shutter

Larry Gene Smith

Larry



Charles Edwin Sowards

*Chuck
Sowards*



Sharon Lee Sparks

Sharon



Karen Ruth Swavel

Karen

Janet Sylvia

Janet



Marie Elizabeth Torges

Beth



Harold Richard Turner

Harold

Larry Ray Turner

LARRY

William Henry Warner

Bill



Sandra Kay Weaver

Sandi



John L. Welch

John



Diane Yvonne Wilson

Diane Wilson



James Monroe Nichols

James



JUNIOR

The junior year of high school is filled with many activities. The big affair, of course, is the prom. In order to successfully carry out such a heavy load of responsibilities the class needs capable officers. This year's junior class was fortunate in having Joan Hartlage, president; Ede Ashworth, secretary; Diane Thompson, treasurer; and Scott Walker, vice-president.

MR. AND MISS JUNIOR

The doors will open wide anywhere to Cheryl Jordan and Tim Chamberlin, for they are in every respect outstanding. They have had many honors throughout high school and will have many more. Both Cheryl and Tim are respected and liked by their classmates for their personalities draw friends easily.



Emma Allen
 Kathy Allen
 Ede Ashworth
 Tim Bailey



Diane Blaine
 Mike Blankenbeckley
 Pam Boggs
 Rock Bryan



Kathy Buchanan
 Bill Burns
 Darrel Carter
 Kennie Carter



Doug Chamberlin
 Tim Chamberlin
 Gloria Cole
 Carolyn Conley



Terry Conley
 Gail Cook
 Becky Covey
 Bob Craft



Mike Culp
 Dave Dalton
 Bill Davis
 Dean Davis



Linda Davis
Vickie DeAmicis
Keith DeLotell
Darrel Earwood



Ruth Ervin
Jeri Fankell
Jim Fannin
Scott Garrett



Estel Gayhart
Joyce Green
Willie Gregory
Jim Hafer

Joanie Hartlage
Kevin Havens
Joe Hawes
Debbie Haywood



Jennifer Hebner
Willis Holdren
Linda Holland
Bob Holland



Connie Horton
Ralph Hoskins
Eddie Jarvis
Myla Jones



Cheryl Jordan
 Susie Keough
 Penny Kilgore
 Phyllis King



Brenda McGraw
 Shevin McKee
 Jim Maynard
 Darrel Mershon

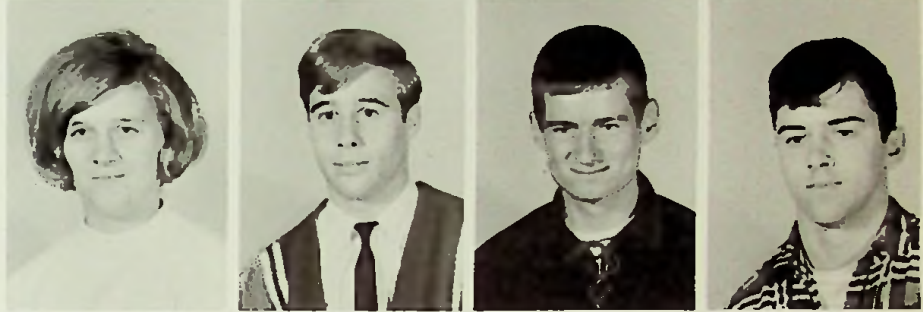

Sylvia Ming
 Walter Monroe
 Jim Montavon
 Karen Moore



Jim Morgan
 David Morrison
 Carl Murphy
 Ron Neal



Pam Nelson
 Jim Ramey
 Debbie Redmond
 Mary Lou Roe

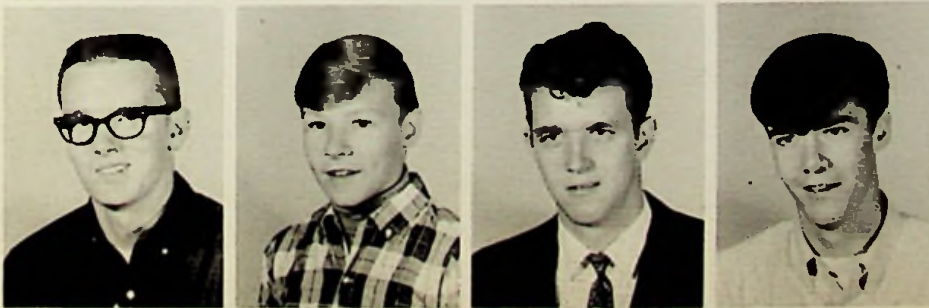

Ted Ruckel
 Randy Ruth
 Willard Sexton
 Tony Sherman



Dee Dee Slack
Dave Smith
Ron Sneddon
Marilyn Stapleton



Danny Stevens
Bev Stiltner
Diane Thompson
Jim Turner



Paula Turner
Marsha Walburn
Scott Walker
Susan Weber



Jerry Whitt
Yvonne Whitt
Paul Williams
Cathy Wilson

JUNIORS NOT PICTURED

- Paul Abdon
- Bruce Brewer
- Steve Bunn
- Trent Coburn
- Judy Craft
- Dennis Culver
- Jerry Gammon
- Rick Hensley
- Tom Howard
- Gary Martin
- Jeff Phillips
- Eddie Smith
- Bane Sylvia
- Bob Winkler
- Goble Yonts







SOPHOMORE

Actually the sophomore class officers have already "learned the ropes" but need practice to keep in shape. Leading the sophs were Susan Jordan, secretary; Danny Baer, treasurer; and Kathy Mauk, president. Not pictured is the vice-president, Betty Bussler.

MR. AND MISS SOPHOMORE

Dave Hart and Connie Filkins exemplify the tops of the sophomore class. Both Dave and Connie participate in many extra-curricular activities and maintain above-average grades. Their poise and personality will make them stand out in any group.



Gail Adams
 Connie Anderson
 Suzann Arrowood
 Mike Arthur



Danny Baer
 Herman Ball
 Dave Basham
 Mike Bell



Debbie Bentley
 Harold Bise
 Mary Blankenbeckley
 Debbie Bloomfield



Janet Bradley
 Gloria Burgess
 Brenda Burns
 Betty Bussler



Elaine Bussler
 Janet Carroll
 Debbie Chamberlin
 Patty Chamberlin



Bob Clausing
 Linda Coburn
 Nancy Coey
 Linda Cole



Patty Cole
 Terry Collett
 Marsha Conley
 Rosemary Conley

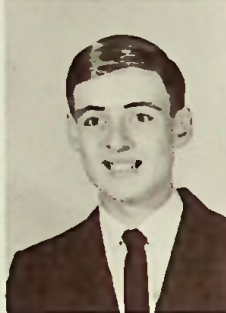

Cheryl Corrin
 Erwin Craft
 Jim Cropper
 John Curtiss



Bob Daniels
 Bob Dillow
 Tim Donley
 Steve Farmer

Kevin Felts
 Connie Filkins
 Linda Gampp
 Neil Gilliland



Jerry Green
 Ken Hall
 Mary Hall
 John Hammond



Tim Hammonds
 Mike Harrison
 Dave Hart
 Barbara Hodge



Tom Huddleston
 Judy Holland
 Larry Jarvis
 Debbie Johnson



Randy Jones
 Susan Jordan
 Terri Kisor
 Mike Lawwill



Bev Leesburg
 Shirley Luster
 Kim McCann
 Kathy McGuire



Brett Marsh
 Sim Martin
 Kathy Moore
 Kathy Morgan



Charles Murphy
 Sharon Mustard
 Dennis Neal
 Brenda Nichols



Karen Patz
 Pam Payton
 Pat Perdue
 Don Raynard



Roger Robbins
 Dave Schwamberger
 Terry Shuter
 Ron Simpson



Sharon Snyder
 Steve Sowards
 Bev Sparks
 Dale Stanley



Dennis Stevens
 Joan Holdren
 Lisa Swick
 Mike Taulbee

Monty Thompson
 Kathy Turner
 Jim Walburn
 Belinda Welch



Debbie White
 Steve Williams
 Sue Williams
 Tim Williams



Jane Winkler
 Sharon Wolfe



Sophomores Not Pictured

Kathy Mauk
 Glen Richendallor
 Jennie Wickline

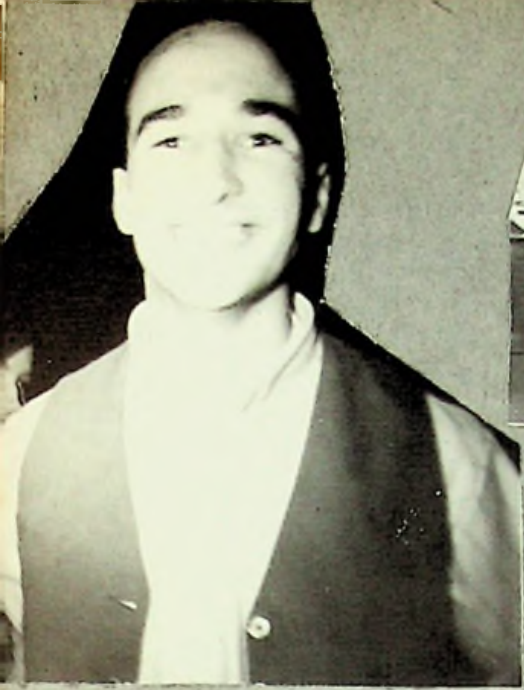



FRESHMEN

This year's spirited class officers were, left to right, B. Jo Pogue, secretary; Vicki Swick, vice-president; Sharon Richey, president; and Pauline Holland, treasurer. They were certainly deserving of their offices and have carried responsibility — their treasury is the undeniable evidence. The freshmen raised almost \$300.00 this year.

MR. AND MISS FRESHMAN

Even though the freshmen had little time to become acquainted with one another, they wisely chose Ronnie Peecher and Donna Cooper as the two all-around freshman class members. Donna served as homecoming attendant and Ronnie was her escort. Both students are certainly well liked by their fellow classmen.



Rebecca Adams
 Mark Allard
 Velda Anderson
 Betsy Arn



Sue Ashley
 Steve Bailey
 Debbie Barr
 Jim Bell

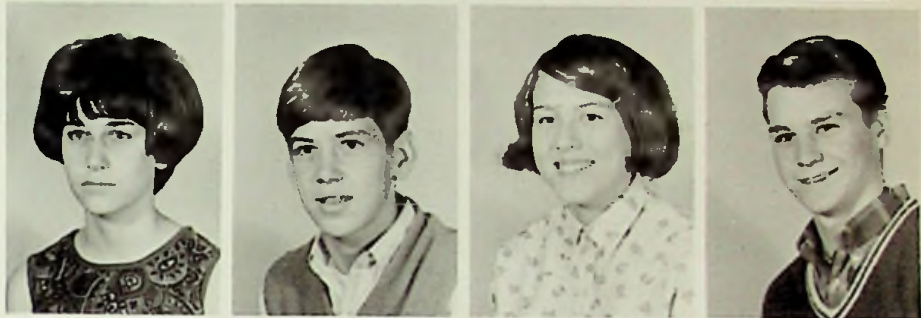

Steve Benner
 Ray Blaine
 Suzann Bonzo
 Charles Bowling



Bob Brewer
 Eric Brown
 Cheryl Burns
 Patty Burriss



Clarence Cantrell
 Henry Cantrell
 Steve Cantrell
 Bill Carter



Sandi Carter
 Tom Castle
 Dennis Chamberlin
 Jerry Coburn



Rita Cook
Marilyn Cooley
Donna Cooper
Debbie Crawford



Betty Cummings
Mike Cummings
Darlene Daughtery
James Douglas



James Dunn
Linda Eldridge
Marcella Elliott
Mark Elliott

Bill Etterling
Kathiann Evans
Rhonda Fankell
Bob Ferguson



Sherry Flinders
Carolyn Fugate
Patty Green
Doug Hale



Dave Hamilton
Dave Harrison
Tim Hibbitts
Joyce Hilliard



Pauline Holland
 Mary Huddleston
 Herb Jarvis
 Danny Jenkins



Joyce Jenkins
 Kathy Hollingsworth
 Robin Jenkins
 Bryan Johnson



Kenneth Jones
 Nancy Jordan
 Jerry Kazee
 Jim Kennedy



Greg Kuhner
 Tim Liles
 Deborah Logan
 Alice Lykins



Elaine Lyon
 Jim McClintic
 Paul McClurg
 Carolyn McGraw



Connie McGraw
 Ty Marsh
 Doug Martin
 Mike Martin



Pam Martin
Margie Maynard
Jennie Milliron
Butch Mills



Betty Montavon
Greg Morton
Joyce Musser
Diann Noble



Martha Noel
Debbie Ogg
Jerry Ogg
Ron Peecher

Dave Luster
Connie Phillips
Mike Phillips
B. Jo. Pogue



Donna Ramey
Mark Ramey
Karen Richey
Sharon Richey



John Rollins
Betty Scaggs
Charles Schouster
Laurie Shaffer



Tom Sherman
Brenda Skaggs
Julie Skaggs
John Smith



Mike Sowards
Doug Stamper
Roddy Sturgill
Tom Swavel



Vicki Swick
Shannon Thompson
Bonnie Turner
Bill Warren



Jamie Welch
Clifton White
Linda Whitt
Stewart Williams



Terry Williams
John Yonts
Bob Marsh
Priscilla Nichols

Freshmen Not Pictured

- Helen Ault
- Rick Bateman
- Bill Crawford
- James Elliott
- Connie Gyor
- Sheila Henry
- Ralph Hodge
- Kathleen Hollingsworth

- Fern Horseley
- Joyce Jenkins
- Theresa McClintic
- Gary Mayhew
- Paula Mershon
- Larry Nieff
- Pete Paterson
- Keith Penix
- Eddie Selby
- Eddie Sparks
- Steve Sparks
- Jane Yonts

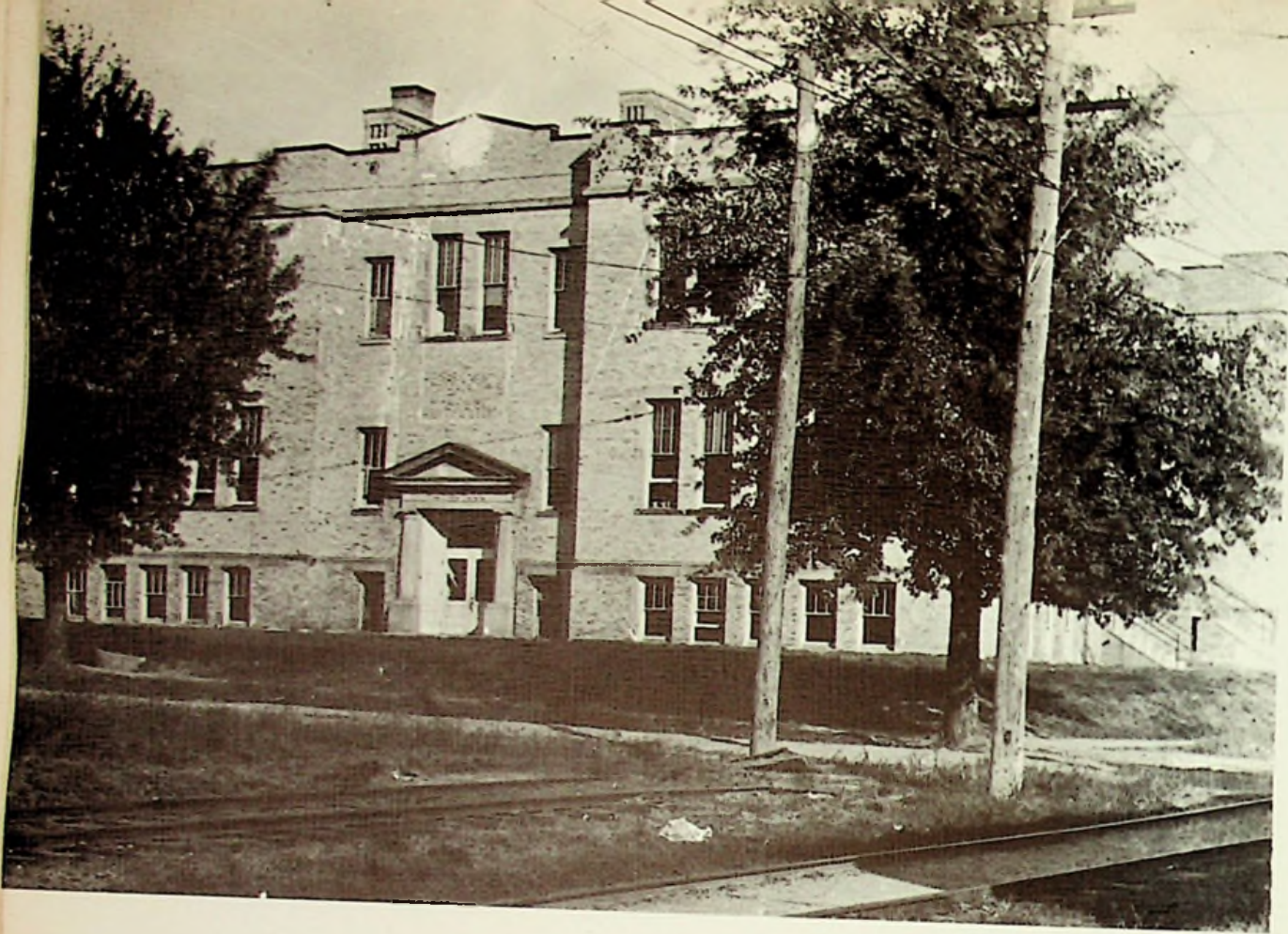



ORGANIZATIONS





Tri-Hi-Y members—First Row: S. McKee, E. Ashworth, K. McCardle, S. Weber, B. Purdy, B. Covey, C. Jordan, S. Armbrister, and J. Hibbitts. Second Row: C. Horton, V. DeAmicis, R. Ervin, J. Hartlage, D. Hamilton, G. Cook, P. Kelley, M. Jordan, and M. Giles. Third Row: L. Davis, J. Hebner, N. Holbrook, J. Knight, M. Allen, B. Stiltner, V. Chaney, K. Buchanan, and B. Chamberlin. Fourth Row: D. Wilson, P. Gampp, D. Haywood, S. Sparks, K. Swavel, R. Curtiss, P. Chapman, B. Torges, J. Sylvia, and D. Thompson.



Seated: C. Coburn, S. Walker, H. Turner, W. Gregory, T. Chamberlin, E. Gayhart, B. Martin, B. Keller, and J. Welch. Standing: D. Earwood, S. Luster, T. Shuter, S. Kisor, J. Howell, R. Chamberlin, M. Gilliland, W. Bussey, J. Hebner, J. Miller, T. Sherman, B. Coriell, R. Bryan, J. Hawes, B. Sylvia, A. Marshall, K. Carter, and B. Davis.



TRI-HI-Y and HI-Y OFFICERS

Leading the Tri-Hi-Y and Hi-Y Clubs were from left to right: Jo Ann Hibbitts and Wes Bussey, presidents; Pam Gampp and John Miller, vice-presidents; Rhonda Curtiss and Bruce Martin, secretaries; Janet Sylvia, sergeant-at-arms; Diane Wilson and Artie Marshall, treasurers; Beth Torges and Tim Shuter, chaplains; and Jim Hebner, sergeant-at-arms.



Leading the crowd in rip-roaring yells and perking up the team was the vivacious pep club. Row 1: S. Mustard, M. Allen, B. Torges, and J. Hibbitts. Row 2: B. Covey, B. McClellan, S. McKee, P. Chamberlin, B. Sparks, Y. Whitt, S. Wolfe, J. Milliron, and C. Jordan. Row 3: L. Coburn, M. Hall, D. Johnson, C. Phillips, N. Jordan, S. Weber, S. Thompson, and K. McCardle. Row 4: J. Carroll. Row 5: K. Mauk, S. Armbrister, S. Jordan, D. Cooper, P. Holland, K. McGuire, and D. Thompson. Row 6: V. Chaney, C. Conley, C. Horton, L. Davis, S. Williams, N. Coey, B. Bussler, R. Fankell, J. Welch, and J. Hart-

lage. Row 9: E. Bussler, D. White, K. Patz, K. McCann, T. Kisor, J. Knight, K. Swavel, R. Jenkins, and M. Milliron. Row 10: G. Adams, P. Payton, L. Swick, P. Kelley, V. Swick, L. Schaffer, P. Gamp, and R. Curtiss.



PEP CLUB OFFICERS

Leaders of the "livewires" were Jo Ann Hibbitts, president; Beth Torges, vice-president; Marsha Allen, secretary-treasurer; and Sharon Mustard, rabble-rouser.



Left to right: K. Flinders, T. Shuter, J. Hawes, B. Davis, N. Jordan, T. Donley, W. Gregory, K. Turner, K. Buchanan, S. Sparks, P. Turner, M. Thompspon, S. Richey, J. Carroll, B. Pogue, J. Hammonds, S. Jordan, P. Payton, G. Cole, K. Richey, K. Mauk, B. Arn, L. Davis, B. Sparks, V. DeAmicis, R. Fankell, B. Sylvia, D. Hart, and D. Earwood.



This year's hearty officers were sergeant-at-arms, Ken Flinders; treasurer, Paula Turner; president, Kathy Buchanan; vice-president, Dave Hart; and secretary, Darrel Earwood.



Row 1: Joanie Hartlage, Carolyn Conley, Kay McCardle. Row 2: Rhonda Curtiss, Shauna McKee, Pam Kingery, and Beth Torges. Row 3: Kathy Buchanan, Diane Thompson, Susan Weber, Ede Ashworth, Jo Ann Hibbitts, and Mr. Welton.



The F.T.A. officers who guided the members through the year are Diane Thompson, secretary-treasurer; Ede Ashworth, vice-president; Susan Weber, reporter; and Jo Ann Hibbitts, president.



Row 1: Mr. Frank Cameron, Elizabeth Dodge, Mary Ann Jordan, and Reva Lancaster. Row 2: Howard Daughtery, Ken Flinders, Pam Kingery, Theresa Artis, Susan Jordan, and Marilyn Stapleton.



Leading the Bible Club in their spiritual services are Karen Etterling, Elizabeth, Mary Ann Jordan, and Reva Lancaster.

Now
therefore, our
God, we thank
thee, and praise
thy glorious
name. (1 CHRON. 29:13)



SCIENCE CLUB

Row 1: Ede Ashworth, B. Jo Pogue, Elaine Lyon, Kathiann Evans, Pam Kingery, and Karen Richey. Row 2: Debbie White, Sharon Richey, Robin Jenkins, Sherry Flinders, Elizabeth Dodge, and Danny Baer. Row 3: Susan Weber, Connie Horton, Kathy Buchanan, Sylvia Ming, and Susan Jordan. Row 4: Terry Collett, Tony Sherman, Mike Harrison, Estel Gayhart, Sim Martin, and Doug Chamberlin.



LIBRARY STAFF

Seated: Miss Heer, Kathy Allen, Janie Cummingham, Karen Etterling, Elizabeth Dodge, and Brenda McClellan. Standing, front: Paula Turner, Marsha Allen, Carolyn Bowling, Lulu Bell McGuire, Reva Lancaster, Pam Kingery, Nancy Hollbook, and Valeria Chaney. Last row: Ron Sneddon, Darrel Earwood, Bill Davis, Larry Turner, and Chuck Coburn.



LATIN I

Row one: Donna Cooper, Denny Chamberlin, Tim Hibbitts, Mark Ramey, Tim Liles, Doug Martin, Mark Allard, and Sherry Flinders. Row two: Suzanne Bonzo, Rick Bateman, Stewart Williams, Tom Castle, Ty Marsh, Steve Bailey, Bob Brewer, and Karen Richey. Row three: Tom Swavel, Tom Sherman, J.R. Douglas, Dave Hamilton, Ron Peecher, and Connie Phillips. Row four: Alice Lykins, Rod Sturgill, Kathiann Evans, Sharon Richey, Elaine Lyons, B.Jo Pogue, and Vicki Swick.



LATIN II

Row one: Ede Ashworth (Latin III), Jennie Wickline, Terry Kisor, and Karen Patz. Row two: Susan Weber (Latin III), Debbie White, Linda Gampp, Susan Jordan, Connie Filkins, Janet Carroll, and Kim McCann. Row three: Sharon Mustard, Danny Baer, Sim Martin, Neil Gilliland, Kathy Mauk, and Mike Arthur. Row four: Dennis Stevens, Gail Adams, Pam Payton, and Terry Collett.



SPANISH I

First Row: Debbie Johnson, Kathy Buchanan, Jennifer Hebner, Paula Turner, Ede Ashworth, Susan Weber, Diane Thompson, Joanne Hartlage, Sylvia Ming, Debbie Mershon, Debbie Redmond, and Karen Moore. Second Row: Scott Walker, Bob Craft, Mike Culp, Doug Chamberlin, Jim Montavon, Shevin McKee, Tony Sherman, Steve Cross, Gobel Yonts, Randy Jones, and Tim Williams.



SPANISH II

First Row: Karen Etterling, Elizabeth Dodge, Kay McCardle, John Miller, Sue Russell, Jo Ann Hibbitts, Diane Wilson, Barb Purdy, and Pam Gamp. Second Row: Beth Torges, Karen Swavel, Howard Daughtery, Bruce Martin, Wes Bussey, Janet Sylvia, and Janie Knight.



BOYS' CHORUS

Row 1: M. Ramey, L. Earwood, R. Blaine, H. Cantrell, D. Smith, S. McKee, C. Cantrell, and T. Shuter. Row 2: D. Martin, T. Marsh, D. Chamberlin, M. Allard, B. Etterling, J. Coburn, R. Sturgill, C. Schouster, and J. Kennedy. Row 3: T. Donley, R. Peecher, T. Williams, M. Phillips, D. Stevens, G. Kuhner, J. Cremeans, and D. Mershon. Row 4: M. Lawwill, K. Flinders, K. Hall, J. Ramey, R. Neal, R. McGraw, P. Leslie, S. Luster, and J. Hammonds. Row 5: D. Hart, L. Smith, D. Stevens, C. Duncan, J. Howell, K. Felts, W. Sexton, R. Hoskins, and D. Schwamburger.



GIRLS' CHORUS

Row 1: B. Bussler, J. Green, J. Hibbitts, B. Sparks, V. Anderson, J. Musser, J. Winkler, M. Huddleston, B. Burns, and C. Burns. Row 2: P. Chamberlin, C. Phillips, S. Armbrister, B. Purdy, M. Conley, M. Hall, S. Wolfe, D. Blomfield, R. Fankell, D. Blaine, and M. Stapleton. Row 3: J. Wickline, M. Blankenbeckley, K. McCordle, D. Johnson, C. Anderson, B. Welch, D. Chamberlin, C. Wilson, M. Nichols, and R. Conley. Row 4: L. Davis, S. Luster, N. Holbrook, S. Jordan, M. Roe, L. Swick, R. Jenkins, L. Gampp, K. McCann, G. Cole, and J. Welch. Row 5: K. Moore, J. Hebner, K. Mauk, V. Chaney, J. Hartlage, K. Moore, P. Kelley, K. Evans, S. Mustard, D. White, J. Carroll, and J. Holland. Row 6: P. Green, M. Jordan, P. Gampp, D. Haywood, P. Boggs, B. Leesburg, B. Stiltner, K. Swavel, R. Curtiss, S. Arrowood, and B. Nickols.



COMBINED CHORUS

Row 1: Betty Bussler, Joyce Green, Jo Ann Hibbitts, Bev Sparks, Velda Anderson, Joyce Musser, Jane Winkler, Mary Huddleson, Brenda Burns, Cheryl Burns, Mark Ramey, Leon Earwood, Ray Blaine, Henry Cantrell, David Smith, Shevin McKee, Clarence Cantrell, and Terry Shuter. Row 2: Connie Phillips, Sandy Armbrister, Barb Purdy, Marsha Conley, Mary Hall, Sharon Wolfe, Debbie Bloomfield, Rhonda Fankell, Diane Blaine, Marilyn Stapleton, Doug Martin, Ty Marsh, Dennis Chamberlin, Mark Allard, Bill Etterling, Jerry Coburn, Roddy Sturgill, Chuck Schouster, and Jim Kennedy. Row 3: Patti Chamberlin, Jennifer Wickline, Mary Blankenbeckley, Kay McCardle, Debbie Johnson, Connie Anderson, Belinda Welch, Debbie Chamberlin, Cathy Wilson, Mae Nichols, Rosemary Conley, Tim Donley, Ronnie Peecher, Terry Williams, Mike Phillips, Dennis Stevens, Greg Kuhner, Jim Cremeans, and Darrel Mershon. Row 4: Karen Moore, Linda Davis, Shirley Luster, Nancy Hollbrook, Susan Jordan, Lisa Swick, Mary Lou Roe, Robin Jenkins, Linda Gampp, Kim McCann, Gloria Cole, Jamie Welch, Mike Lawwill, Kenny Flinders, Ken Hall, Jim Ramey, Ron Neal, Roger McGraw, Steve Luster, and John Hammonds. Row 5: Kathy Mauk, Valerie Chaney, Joanie Hartlage, Kathy Moore, Penny Kelley, Kathiann Evans, Sharon Mustard, Debbie White, Janet Carroll, Judy Holland, Dave Hart, Larry Smith, Danny Stevens, Chip Duncan, J. Howell, Kevin Felts, Willard Sexton, Ralph Hoskins, and Dave Schwamburger. Row 6: Jennifer Hebner, Patty Green, Mary Ann Jordan, Pam Gampp, Debbie Haywood, Pam Boggs, Bev Leesburg, Bev Stiltner, Karen Swavel, Rhonda Curtiss, Suzanne Arrowood, and Brenda Nichols.





MARCHING BAND

Row 1: M. Giles, B. Covey, P. Nelson, N. Coey, S. Williams, Y. Whitt, P. Turner, and J. Morgan. Row 2: L. Slack, A. Lykins, V. Swick, D. Ogg, T. Coburn, T. Conely, E. Brown, G. Cook, K. Morgan, and Mr. Garner. Row 3: B. Montavon, T. Kisor, D. Hamilton, J. Hebner, S. Thompson, K. Buchanan, and D. Noble. Row 4: K. Patz, M. Noel, S. Snyder, B. Pogue, K. Richey, D. Barr, S. Flinders, and E. Lyons. Row 5: T. Liles, L. Turner, D. Carter, S. Cross, S. Sparks, K. Evans, C. McGraw, S. Richey, and E. Ashworth.



MAJORETTES

Left to right: Paula Turner, Becky Covey, Marsha Giles, Pam Nelson, and Yvonne Whitt.



ALTERNATES

Nancy Coey, Sue Williams, and Elaine Bussler.



CONCERT BAND

Row One: K. Buchanan, K. Patz, S. Thompson, D. Hamilton, J. Hebner, T. Kisor, J. Ervin, B. Covey, N. Coey, S. Williams, B. Montavon, and S. Snyder. Row Two: D. Nobel, M. Noel, K. Richey, B. Pogue, P. Turner, S. Flinders, M. Giles, J. Fankell, S. Richey, R. Ferguson, B. Carter, K. Evans, E. Ashworth, S. Sparks, P. Kilgore, C. McGraw, D. Barr, and Jim Nickells. Row Three: Mr. Garner, J. Morgan, T. Conley, E. Brown, D. Ogg, A. Lykins, V. Swick, E. Bussler, D. Morrison, Y. Whitt, T. Liles, D. Carter, L. Turner, and E. Lyons.



DRUM MAJOR
Jim Morgan



MAJORETTES

Front Row: Jeri Fankell, Paula Turner, and Becky Covey. Back Row: Marsha Giles, head majorette.



BAND COUNCIL

Seated: Kathy Buchanan, Ede Ashworth, Marsha Giles, and Jeri Fankell. Standing: B. Jo Pogue, Elaine Bussler, Sharon Sparks, and Becky Covey.



PEP BAND

First Row: S. Sparks, K. Evans, and S. Flinders. Second Row: D. Barr, L. Turner, and E. Lyons. Third Row: J. Morgan, and T. Liles.



NEWSPAPER STAFF

Co-Editors E. Ashworth, S. Weber, and Kathy Buchanan with the assistance of S. Ming, M. Jones, C. Horton, D. White, D. Baer, and J. Montavon produced well over \$150 for the junior class.





ANNUAL STAFF

Standing: J. Miller, D. Wilson, S. Armbrister, J. Hibbitts, N. Rollins, Mr. Stevenson, and K. McCardle. Seated: B. Torges and K. Swavel.



The combined efforts of ad salesmen J. Miller, K. McCardle, J. Sylvia, J. Hibbitts, B. Torges, S. Armbrister, D. Wilson, S. Russell, M. Giles, L. Earwood, K. Etterling, K. Swavel, M. Allen, and E. Dodge resulted in a much needed rise in senior class finances.



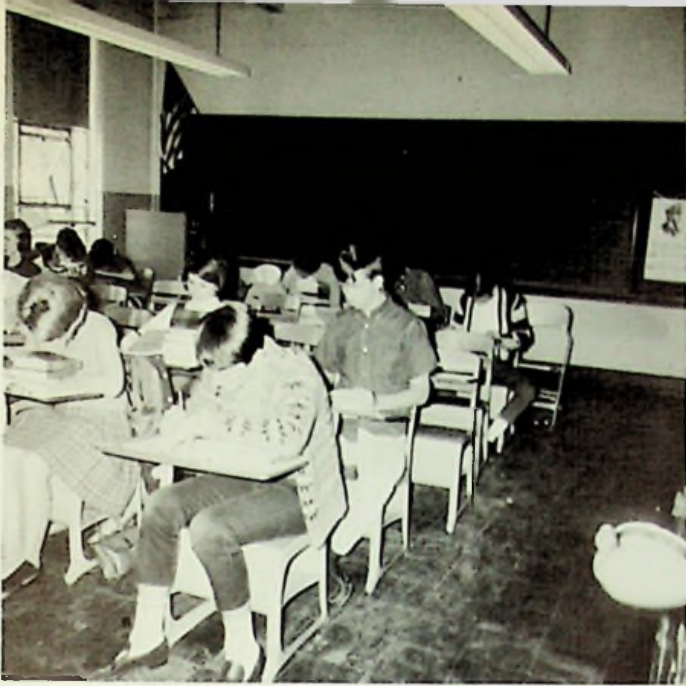

ACTIVITIES





Homecoming Queen
Marsha Giles



Diane Wilson



Pam Nelson



Suzanne Arrowood



Donna Cooper



Seated on their royal thrones, Queen Marsha and her court—Diane, Suzanne, Pam and Donna—lead the traditional parade to Allard Park for the football game.

Our 1967-68 Homecoming Queen and her court pose before beginning the first dance. Members of this year's court are Donna & Ronnie, Pam & Dean, Diane & Tom, and Suzanne & Brett.

Come on, Marsha. Artie won't step on your bare feet!





Miss Madeira rocks out at the dance by accompanying the Shock Waves at the organ.



Hey, watch it Gail! B. Jo Pogue stands rigid while Gail Adams pins her corsage.

Danny Baer is just groovin' it with the jet set.



What's the matter, Terry? Won't anyone dance with you?





Cheer up, Bob! It's only a ping-pong game. Bob and many others enjoyed themselves at the New Year's Eve activities.

Tim Williams is seriously exhibiting his skill at the pool table.



Everyone looks interested except Tony. Wonder what's caught his eye?



The juniors' concessions produced a sum of money to add to their meager treasury. Working diligently at a basketball half-time are Susan Weber and Steve Cross.



Kay waves a pretty hello to onlookers and admirers as she rides on the Tartan Tug in the River Days Parade. Miss McCardle represented East very well by placing second runner-up in the River Days Queen competition. She will be succeeded in the 1968 festivities by Miss Cheryl Jordan. Cheryl's alternate is Miss Jeri Fankell.

WOW!

Just look at our dimpled darlings! Zodie, what shapely legs you have! and Precious, what a beautiful face. But Weslita has the prettiest hair and shiniest teeth!

East can boast of having the most beautiful and coordinated cheerleaders in the county. Look at that astounding performance!





Gaily dancing to the music of the musicians from Morehead University are Mrs. Mac Namara and Roger McGraw.



The serving of the food was done by the waitresses and butlers. The waitresses were Sharon Mustard, Linda Gampp, Betty Bussler, and Kathy Mauk. The butlers were Monty Thompson, Terry Shuter, Dave Hart, and Dave Schwamburger.

FANTASY IN . . .

Smiling for the photographer are juniors Bill Davis and Cheryl Jordan.



Four seniors enjoying their last high school dance are Beth Torges, Mike Gilliland, Janet Sylvia, and John Coriell.





Junior Bane Sylvia is trying to get an A dancing with Miss Madeira.



Watching the new dances of the younger generation are Mr. and Mrs. Welton, Mr. and Mrs. Holbrook, and Mr. and Mrs. Fankell.

FANTASIA

Scott Walker, with his date Becky Covey, seems to be enjoying the prom.



Taking a breather are Kathy Buchanan, Joe Hawes, Jeri Fankell, and Bane Sylvia.

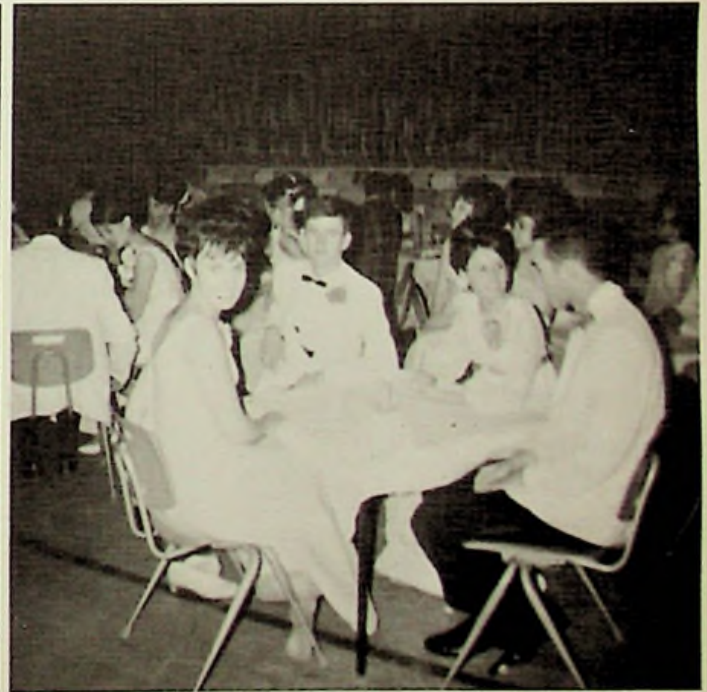

SENIOR



Best All-Around

Anytime and anyplace Rhonda Curtiss and Bob Coriell are "tops." They have all the characteristics which naturally draw them many friends. Anywhere you see them, they are always smiling and happy.



Best Personality

Friends, joy, and happiness surround Sandy Armbrister and Randy Chamberlin wherever they go. Their affable and really outstanding personalities will always keep everyone smiling and eager to be around them.



Best Dressed

Although Marsha Giles is straightening John Miller's collar, these two are the "tuffest" dressers that walk these hallowed halls of East. They always look superlative!

SUPERLATIVES

Most Poised

Even climbing precariously up a ladder, Mary Ann Jordan and John Welch keep that ever-present poise. They are always erect, serene, and capable of keeping their "cool."



Most Studious

Book, books, and more books surround Elizabeth Dodge and Bruce Martin. Whether they look at the pictures or study is something only they will know, but their high grade averages certainly attest to the fact that they do something besides day-dream.



Best Mannered

The familiar little courtesies such as "Excuse me" or "I'm sorry" are the trademarks of Diane Wilson and Larry Smith. They are always polite and well-mannered to their teachers and classmates.





CLASS FLOWER

WHITE ROSE

Class Clowns

Hey, watch where you're pointing that thing! Pam Gampp and Jim Cremeans certainly keep East hopping with their wild antics and live-wire personalities. Go to it, Pam!

Most Inquisitive

Test this definition for inquisitive: The art of finding out something you are not supposed to know. Sue Russell and Jim Hebner are certainly capable of doing this. If there isn't a question to be asked, you can be sure they will still think of something.



Class Chatterbox

Here is our definition for class chatterbox: The ability of letting your tongue run loose for a period of forty-five minutes and ending up with it still in your mouth. Kenny Flinders and Sandi Weaver really "take the tape."

CLASS COLORS

BLUE AND WHITE



Peppiest

"Activity and fun" are Jo Ann Hibbitts and Roger McGraw's motto. They are always having a ball no matter where they are. At a game, dance, or party, they keep everyone hopping.



Most Likely To Succeed

It may not look so here, but Beth Torges and John Coriell are headed for a bright future. They have achieved many of their past goals, and we are sure they will make successful lives for themselves.

Best Dancers

These two really put their best feet forward. At any dance Nancy Holbrock and Artie Marshall stand out as expert "stompers" who always know the latest and greatest dance steps.



CLASS MOTTO

YOU'VE GOT TO GIVE
A LITTLE. . .
TO GET A LITTLE

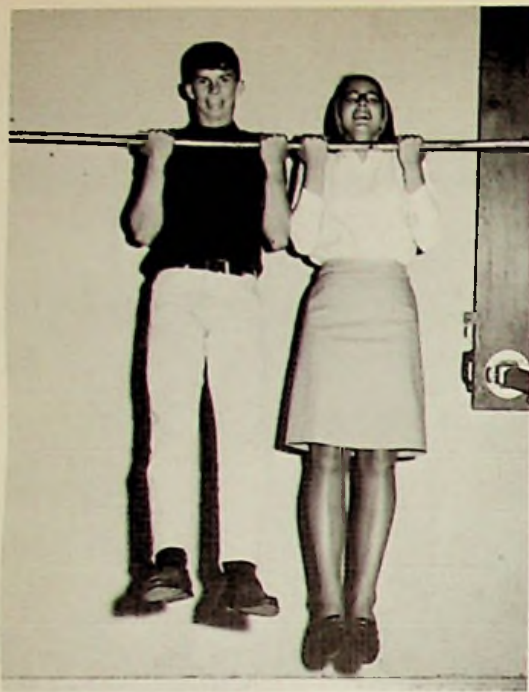

Best Athletes

Grunt! Gasp! Don't let Mike Gilliland and Janet Sylvia fool you. Their athletic abilities are ably demonstrated in every sport.



Shyest

Tim Shuter and Debbie Mershon aren't playing peek-a-boo. You might think these two are shy, but we know better. Tim and Debbie are always well supplied with friends.

THE WAY WE LOOKED THEN...





Becky And Bob



Bebbie
And Joe



Susan
And Mike



Nancy And Steve



Susan & Mike and Bob & Becky make last minute preparations in the lobby.



There goes Becky's hairdo as Jo and Bob crown our Tartan Queen.



Smile, Jim!
You're on Candid Camera.

Exhibiting their dancing talents in the foreground are Scott & Laurie and Zod & Belinda.

Shannon looks as if she might be sleep walking, but Tony and Sharon sure are swingin'.







SPORTS



JOHN CORIELL TARTAN CAPTAIN

John Coriell



East 26
Piketon 0

East 8
Notre Dame 68

Randy Chamberlin



East 26
Minford 12

East 32
Valley 12



Wes Bussey

East 0
West 40



John Welch



Scott Walker



Keith Edwards



East 6
Waverly 54

East 12
New Boston

East 12
Wheelersburg 14

East 6
Northwest 14

East 25
New Boston 12



Steve Kisor

MIKE GILLILAND MOST VALUABLE PLAYER

Mike Gilliland



Jim Hebner



Bob Keller

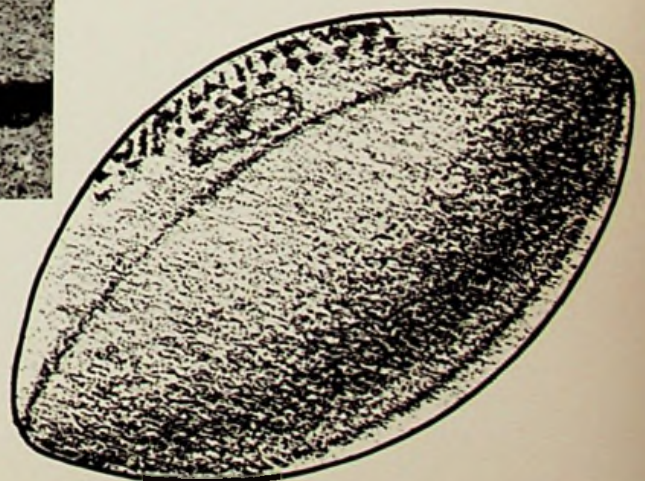



Bob Craft



Tony Sherman



Bane Sylvia

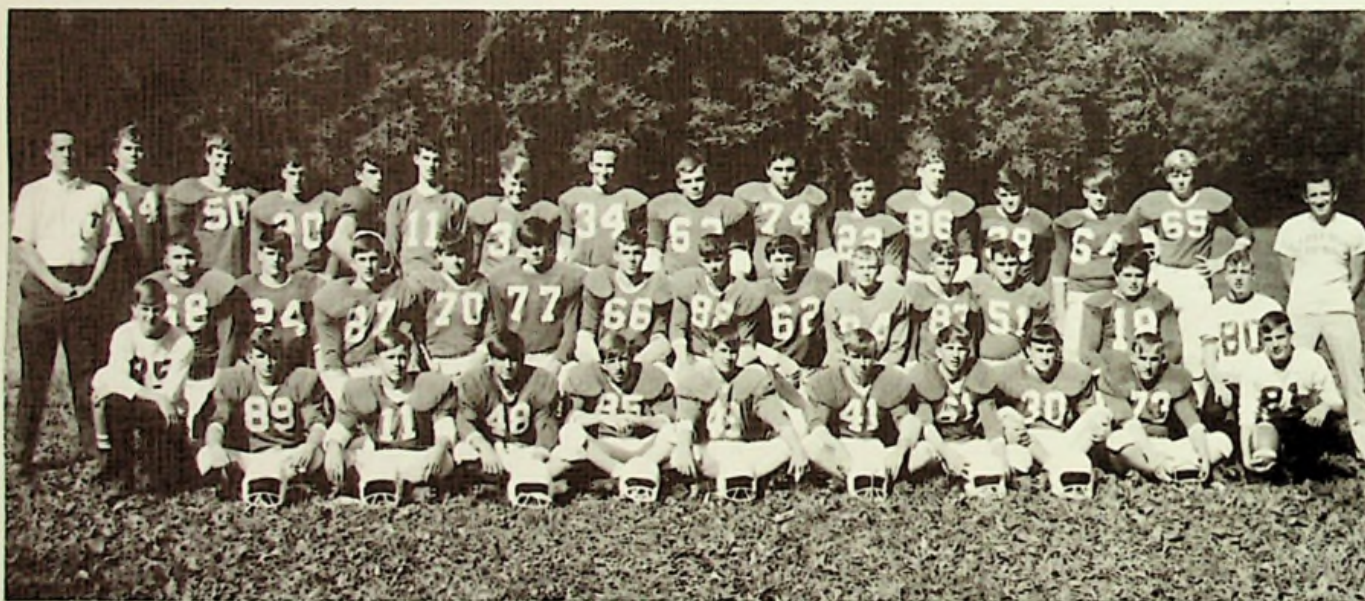

FOOTBALL

Row I, left to right: Willie Gregory-manager, Jerry Greene, Ken Carter, Walt Monroe, Steve Williams, Randy Jones, Bob Holland, Ralph Hoskins, Mike Culp, Dave Smith-manager; Row II: Dave Morrison, Wes Bussey, Scott Walker, Tim Williams, Tony Sherman, John Welch, Mike Gilliland, Keith Edwards, John Hammond, Tim Chamberlin, Steve Kisor, Mike Lawwill, Tim Donley-manager, Jim Smith-head coach; Row III: John Danner-assistant coach, Bruce Brewer, Jim Hebner, Randy Chamberlin, Roger McGraw, Bob Craft, Herman Ball, Bane Sylvia, John Coriell, Bob Keller, Sim Martin, Monty Thompson, Bob Dillow, Terry Culp, and Harold Bice.



TARTANS IN ACTION

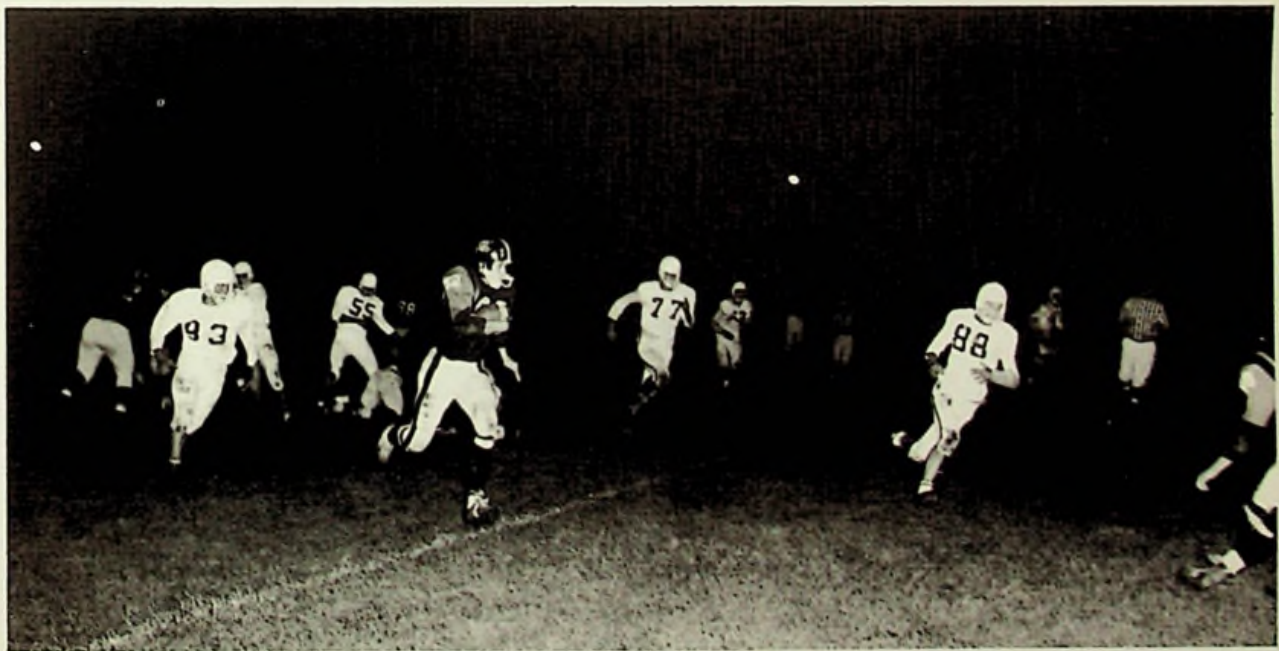



B. Craft
Forward

East 67
Valley 60

East 70
Wheelersburg 85

East 88
Minford 68

K. De Lotell
Center



D. Schwamburger
Guard

East 54
Waverly 79

East 54
Notre Dame 66

East 69
New Boston 81



M. Gilliland
Guard

J. Miller
Guard

East 82
Piketon 48

East 89
S. Webster 73



W. Bussey
Forward





R. Hoskins
Forward

East 70
Wheelersburg III



D. Dials
Center

M. Harrison
Guard



East 45
Notre Dame 78



E. Gayhart
Forward

East 67
West 72

East 69
S. Webster 72

D. Stevens
Forward

S. Walker
Guard



J. Hawes
Guard



East 88
Manchester 73

East 66
Valley 60

East 49
Minford 83

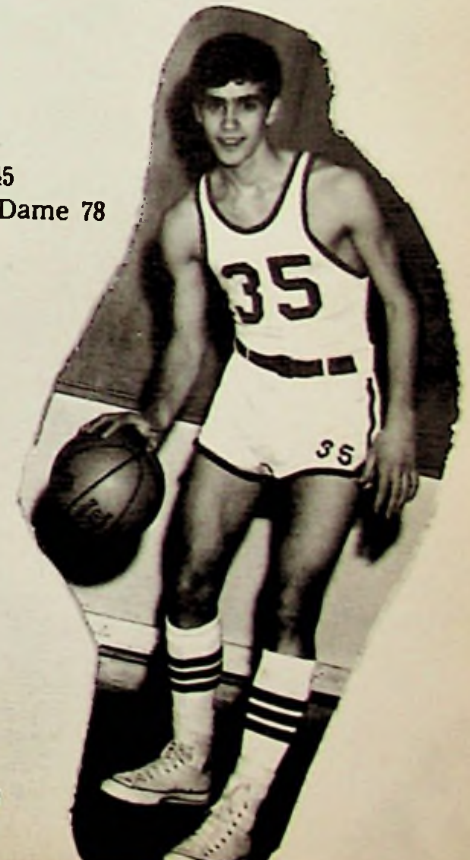



East 49
Clay 81

M. Thompson
Forward

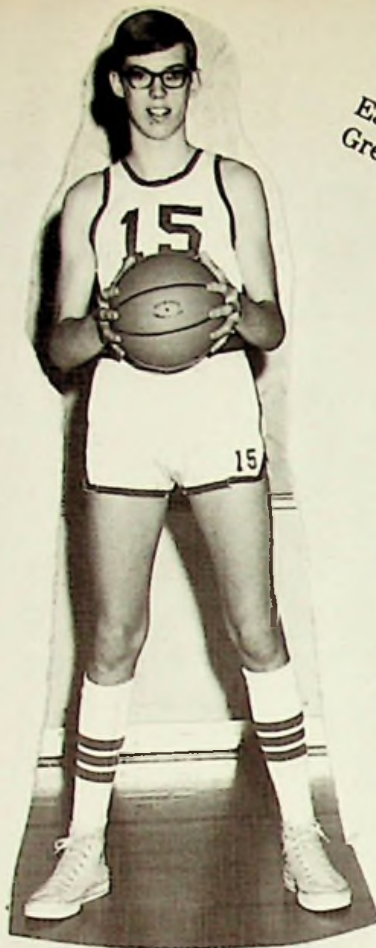

K. Felts
Center



East 64
Green 64

East 64
Northwest 79

J. Hammonds
Guard

R. Robbins
Center

T. Donley
Guard

East
72

Manchester
56

East
68

Clay
78



Won 10
Lost 10



TOURNAMENT



VARSITY BASKETBALL TEAM

Row 1: Jim Montaven, manager; Ralph Hoskins; Keith De Lotell; Bob Craft; Dave Schwamburger; Mike Harrison; Terry Shuter, manager; and Sim Martin, manager. Row 2: Wes Bussey; Joe Hawes; Estel Gayhart; David Dials; Mike Gilliland; Scott Walker; John Miller; and Mr. Pogue, coach.

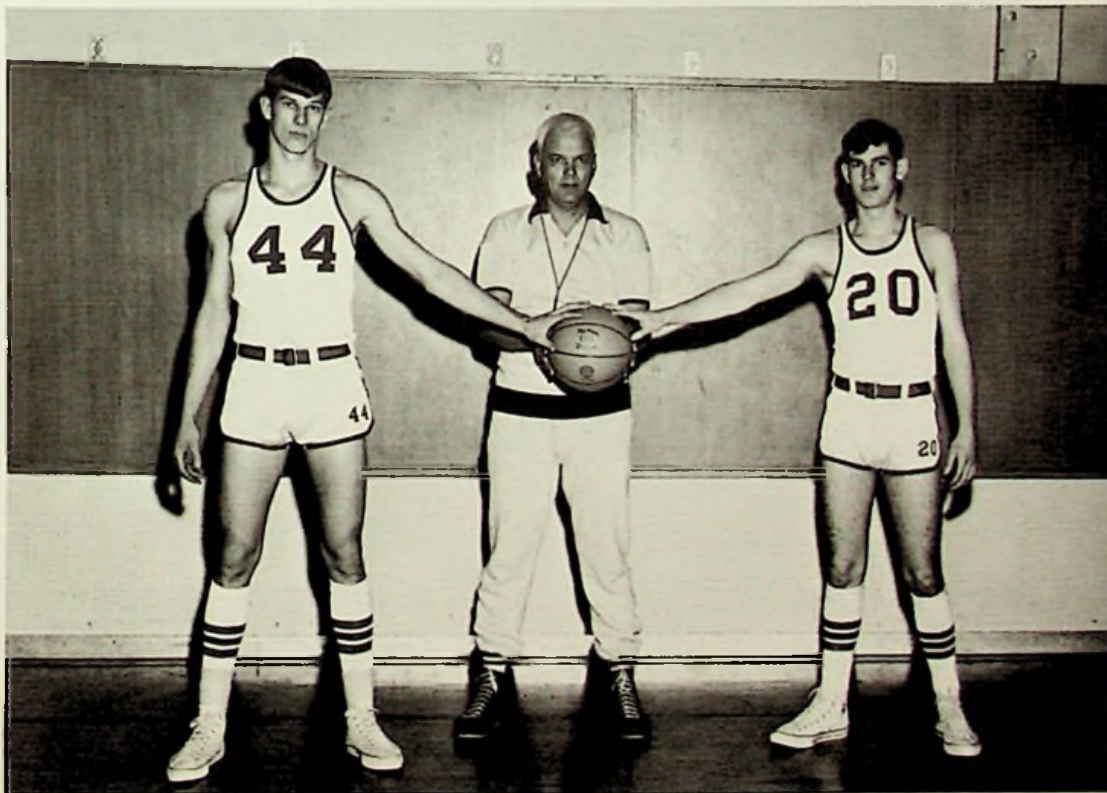

Keith and Bob, standing with Coach Pogue, represent our portion of the S. O. C. All-Star Team. These two outstanding junior members of the team will return for the 1968-69 season.



Ty Marsh and Jim Kennedy valiantly served Mr. Carson and the Freshman Basketball Team during the 1967-68 season.

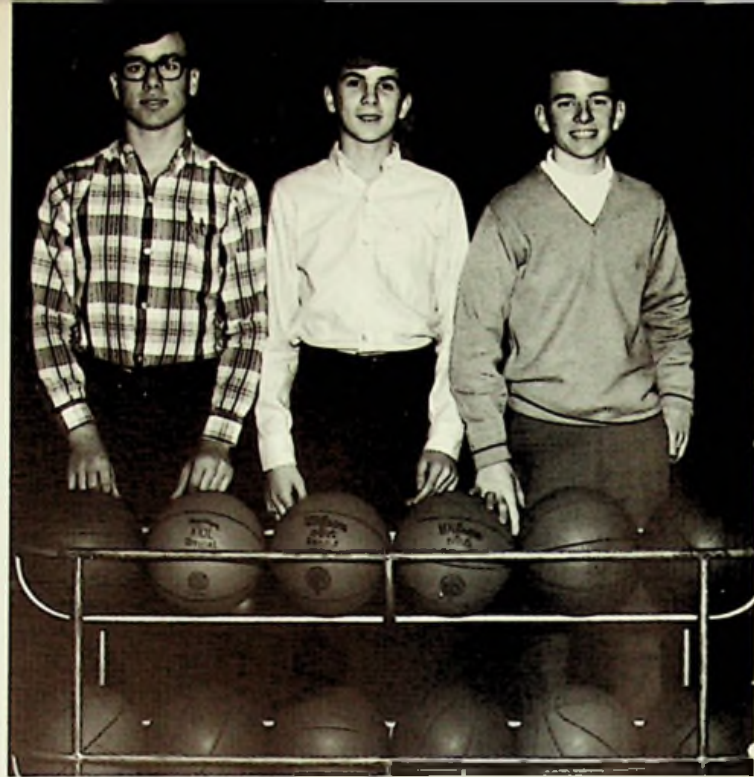

Assisting Coach Pogue this season were Sim Martin, Jim Montavon, and Terry Shuter.

Row 1: T. Marsh, manager; T. Swavel; J. R. Douglas; R. Sturgill; and J. Kennedy, manager. Row 2: T. Sherman; R. Peecher; D. Harrison; J. Dunn; T. Liles, and D. Martin.





VARSITY CHEERLEADERS

Row 1: Diane Thompson, Kay McCardle, and Cheryl Jordan. Row 2: Joan Hartlage, Marsha Milliron, and Rhonda Curtiss.



RESERVE CHEERLEADERS

Row 1: Betty Bussler and Bev Sparks. Row 2: Linda Coburn, Susan Jordan, and Connie Filkins.

TRACK TEAM RALLIES



Row 1: L. Turner, manager; P. Elliott, G. Lawwill, W. Bussey, R. Peecher, B. Sylvia, R. Chamberlin, D. Hamilton, and D. Harrison. Row 2: E. Brown, B. Brewer, W. Monroe, C. White, T. Castle, R. Sneddon, M. Williams, D. Martin, M. Ramsey, A. Marshall, and G. Kuhner. Row 3: H. Bise, D. Morrison, D. Baer, R. Jones, M. Thompson, T. Williams, G. Mayhew, T. Sherman, D. Hart, K. Edwards, and Mr. Smith, coach.

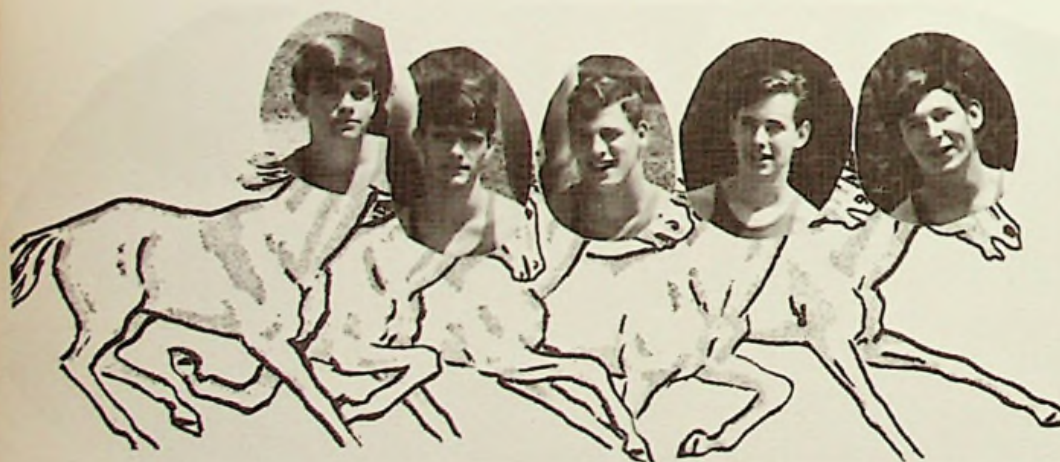

The senior track stars are off and running. First out of the starting gate is Keith Edwards and a close second is Artie Marshall. On down the outside, the remaining athletes are Randy Chamberlin, Wes Bussey, and Greg Lawwill.



Jim Bussey, busy as a bee, was ever present with his jar of honey.



The pacesetters who broke new school records for the 1968 track season are R. Chamberlin, W. Bussey, D. Hamilton, G. Lawwill, B. Sylvia, C. White, R. Peecher, M. Thompson, H. Bise, G. Mayhew, and T. Williams.



Don't look so discouraged, Terry! You're doing O.K.



Greg, Tom, and Ron were caught off guard while making last-minute preparations for the meet.



Tim Donley



Jim Walburn

John Hammonds



John Miller

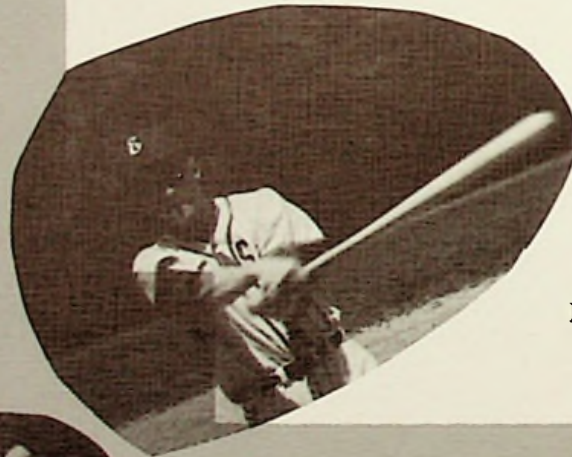

Estel Gayhart



Jim Dunn



Mike Gilliland



Joe Hawes

Tom Swavel



Scott Walker



Mike Harrison



Row 1: M. Gilliland, J. Dunn, T. Donley, T. Swavel, K. Hall, and J. Walburn. Row 2: L. Carson, coach, E. Gayhart, M. Harrison, J. Miller, J. Hammonds, S. Walker, J. Hawes, and B. Davis, mgr.



Bill Davis was the manager for our team this year. Lou Carson, our coach, led our team to a successful season.



Row 1: J. Kennedy, T. Castle, J. Smith, R. Peecher, S. Bailey, T. Williams, J. Bell, and T. Sherman. Row 2: Coach Carson, B. Brewer, J. Rollins, G. Kuhener, G. Mayhew, R. Sturgill, C. White, D. Martin, and D. Harrison.



Kneeling: S. Martin, T. Shuter, J. Kennedy. Standing: W. Gregory, B. Martin, Coach Pogue, and D. Schwamburger.





HONORS





NEW INDUCTEES AND OLD MEMBERS

Row 1: J. Sylvia, J. Hibbitts, E. Dodge, P. Ratiff, B. Torges, R. Curtiss, and D. Wilson. Row 2: J. Cunningham, D. Hamilton, S. Russell, K. McCardle, S. Weber, and E. Ashworth. Row 3: J. Nichols, J. Coriell, S. Walker, T. Shuter, K. Buchanan, K. Etterling, S. Ming, and K. Swavel.



Scott seems to be pausing for prayer before Jo An Hibbitts taps him into our chapter.



"I made it! I made it!" is the expression portrayed on John Coriell's happy face.



Attorney Robert Dever, a former graduate of East, delivered an inspiring speech to the faculty and student body.



Happiness floods the face of Karen Swavel as Patty Ratliff leads Karen from the auditorium.



Senior members enjoy a snack after the induction ceremony. Happy eating, kids.



Pictured here is Miss Pauline Walden, for whom our chapter is named. She served at East High as an English teacher for many years.



Row 1: D. Stevens, P. Turner, J. Hibbitts, S. Russell, E. Ashworth, E. Dodge, B. Arn, P. Holland, L. Coburn, K. McCardle, M. Elliott, and D. Hart. Row 2: T. Bailey, S. Richey, B. Pogue, G. Adams, V. Swick, S. Jordan, S. Mustard, S. Bonzo, K. McCann, D. White, and K. Richey. Row 3: T. Kisor, S. Weber, C. Horton, D. Wilson, K. Buchanan, K. Swavel, P. Kingery, S. Ming, D. Redmond, M. Jones, and K. Patz. Row 4: W. Gregory, M. Ramey, T. Shuter, R. Ruth, D. Martin, T. Shuter, S. Martin, T. Marsh, S. Kisor, J. Hafer, and D. Baer. Row 5: S. Walker, T. Chamberlin, J. Montavon, D. Stevens, D. Chamberlin, A. Marshall, J. Coriell, B. Martin, T. Sherman, M. Culp, and T. Williams.

SCHOLARSHIP TEAM

* Indicates number of times on team.

- Indicates number of times placed in the district.

GENERAL SCIENCE

Chuck Schouster*

Tom Sherman*-1

Terry Williams*

EARTH SCIENCE

Betsy Arn*

Marcella Elliot*

Pauline Holland*

BIOLOGY

Gail Adams*

Kim McCann*-1

Debbie White*

CHEMISTRY

Jim Hafer*

Connie Horton**

Susan Weber***-3

PHYSICS

John Coriell*-1

Artie Marshall*

Tim Shuter****

ALGEBRA I

Denny Chamberlin*

Doug Martin*-1

Karen Richey*

ALGEBRA II

Danny Baer**

Dave Hart**

Sim Martin**

GEOMETRY

Tim Chamberlin**

Sylvia Ming**

AMERICAN HISTORY

Ede Ashworth***-2

Myla Jones***

Debbie Redmond***

WORLD HISTORY

Terry Shuter**

Dennis Stevens**

Susan Jordan*

CIVICS

Elizabeth Dodge***

Steve Kisor***-2

Bruce Martin****

ENGLISH I

B. Jo Pogue*

Sharon Richey*

Vickie Swick*

ENGLISH II

Linda Coburn*

Sharon Mustard**

Karen Patz*

ENGLISH III

Jim Montavon***

Danny Stevens*

Scott Walker***

ENGLISH IV

Pam Kingery***

Sue Russell****-I

Diane Wilson*

LATIN I

Suzanne Bonzo*

Ty Marsh*

Mark Ramey*

LATIN II

Terri Kisor**

Jennie Wickline**

SPANISH I

Kathy Buchanan***-1

Mike Culp***-1

Paula Turner***

SPANISH II

Jo Ann Hibbitts****-1

BOOKKEEPING I

Tim Bailey*-1

Willie Gregory**

Randy Ruth**



The day of report cards, a few of the district and state winners of the scholarship tests were photographed. Pictured here are D. Martin, K. McCann, K. Swavel, K. Buchanan, J. Hibbitts, E. Ashworth, and S. Weber.



Kay McCardle resolved to be the only member of the graduating class with four years of perfect attendance.



SANDY PENCE AWARD

The Sandy Pence Memorial Award is presented each year on Senior Day to one senior who has proven himself to be outstanding in fields other than scholarship. This year Janie Cunningham was chosen by the teachers to receive the coveted award.



JUNIOR CUP

Each year the Delphic Society's Junior Cup is presented to a junior who has many desirable and outstanding qualities. Susan Weber, this year's recipient, has shown herself to be worthy of the coveted cup by participation in many extra-curricular activities.



Hard study and attentiveness produce honorable results.



Each year the Daughters of the American Revolution present the D.A.R. Good Citizenship Award to a senior girl who scores highest on a test. This year's participants were Elizabeth Dodge and Jo Ann Hibbitts. The highest scorer was Jo Ann Hibbitts.



BETTY CROCKER AWARD

Brenda McClellan was the recipient of the Betty Crocker Award. This award is presented to the senior girl who scores the highest on a homemaking test which is sponsored by General Mills.



STERLING SILVER

Janie Cunningham was selected by the teachers as tops in home-economics.



These eight students earned State Board Certificates by taking three years of advanced math, science, and foreign language, along with the other required subjects. Row 1: K. Etterling, D. Wilson, J. Hibbitts, and S. Russell. Row 2: B. Martin, K. Swavel, B. Torges, and J. Sylvia.

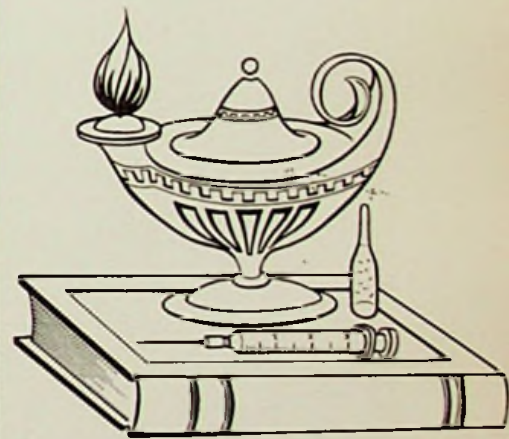
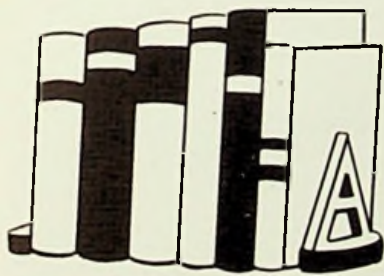

This year's top ranking students, scholastically, were Patty Ratliff, salutatorian, and Bruce Martin and Beth Torges, co-valedictorians.



Selected from his American History class, Scott Walker attended Boys State at Ohio University for one week this summer. His alternate was Jim Ramey.



At Capitol University was Ede Ashworth, who represented East at Girls State. Her alternate was Susan Weber.

FLASH

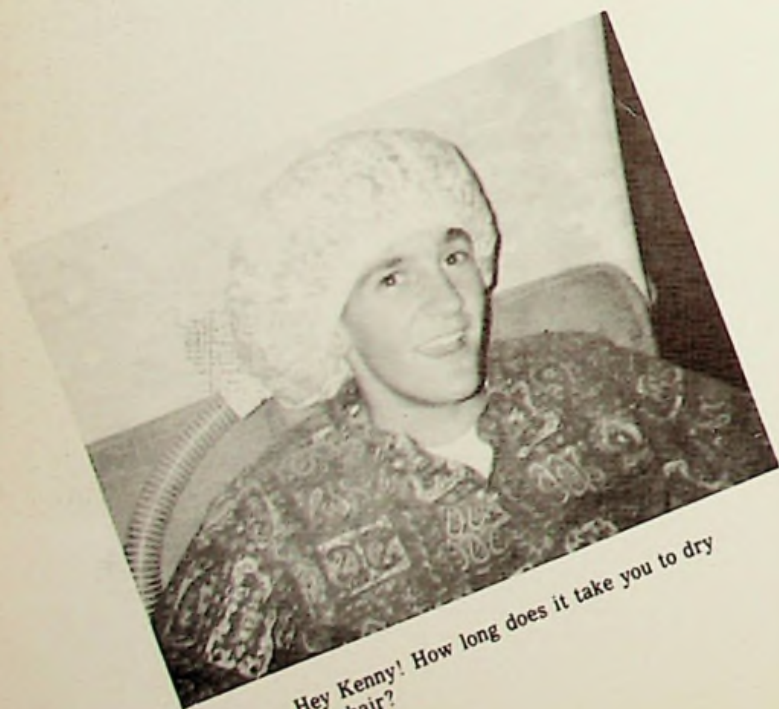

Hey Kenny! How long does it take you to dry your hair?

Under the supervision of Mrs. Hossman: Artie Marshall, Rhonda Curtiss, Janie Cunningham, Marsha Giles, and Patty Ratliff kept the office running smoothly.



OPPS...

These pictures were accidentally omitted from the Activities and Organizations Sections.



Keeping watch over the money during the lunch hours were Elizabeth Dodge and Karen Etterling.



Girls' League officers Becky Lewis, Jane Knight, Janet Sylvia, and Beth Torges, helped get the freshmen into the swing of things by organizing the Bib and Little Sisters as well as the Christmas Party.



Even though Christmas vacation was near, decorations were not completely forgotten. This Nativity scene caused each student who passed by it to remember the true meaning of the Christmas celebration.



ADMINISTRATION





Heading the choral music, is Helen Basham, a former graduate of East. She attended the University of Delaware, O.U., Marshall, and Olivet.



Mr. Jack Blankenship is the only teacher at East who can boast about having a record collection of 6,000 records. He received his bachelor's degree from Morehead University and is now working on his master's there.



Finishing her 15 years at East, Elsie Bradshaw is presently teaching chemistry, introductory physical science, and Algebra II.



"Don't waste your time" is the motto that Irene Brown passes on to the students at East. Her education was obtained from East and O.U.



Keeping our boys in shape and teaching civics and psychology is baseball coach Lou Carson. He is also a graduate of East and then received his B.A. degree from Marshall University.



A native of Williamson, West Virginia, Violet Cook leads the home economics department. She graduated from Marshall University and has now taught at East for eleven years. Her philosophy of life is to "enjoy life—apply the golden rule when possible."



Joyce Cropper completed her third year as an English teacher here at East. During one semester she was aided by a student teacher, Miss Weisenberger.



John Danner came to East after graduation from Wheelersburg and O.U. His advice is "Honestly evaluate yourself and set your life goals according to your self-evaluation."



Virgil Donley has now completed nineteen years of teaching service at East. He has taught electricity, mechanical drawing, industrial arts, and blue printing. He earned his bachelor's and master's degrees at Ohio University.



Mr. Garner assumed duties as the new band director this year. The marching band stayed on its toes during the football season and the concert band produced two musicals.



Members of the '68 graduating class were taught freshman English by Christine Heer before she became the full time librarian. An alumna of P.H.S., Miss Heer continued her education at Boston University, O.U., and Western University.



Since she joined the teaching staff seven years ago, Ramona Horton has taught physical education and biology. She received her teaching degree from the University of Kentucky. Among her likes are people, food, and sports. Mrs. Horton dislikes phonies and rats in asparagus.



An avid reader and swimmer, Mr. Darrell Lanthorn teaches typing, shorthand, and general business. He received a B.S. degree from Morehead University and previously taught at West High School before coming here.



Literature and the opposite sex are reported to be the favorite subjects of Miss Phyliss Madeira. A graduate of Marshall, her advice is "Enjoy yourself and don't worry about tomorrow."



Cornelia Mault completed her second year at East. Mrs. Mault controlled the equipment and classes in the reading lab.



Coin Collecting is a favorite hobby of Mrs. Mary McNamara, who teaches both speech and English at East. A graduate of Notre Dame High School and O.U., Mrs. McNamara is qualified to teach French also.



Our basketball coach for the 1967-68 season was Mr. Edward Pogue. He attended Hanover University and Marshall University where he obtained his master's degree. Mr. Pogue instructs the students in the subjects of world history and civics.



Teacher of physics, general science, and earth-science, Mr. James Smith joined the teaching staff in the latter part of '67. During the 1967-68 school year, Mr. Smith coached both football and track. His favorite motto is "accept each day as it comes, and learn from your successes and mistakes."



A graduate of Denison, Ohio University, and University of Mexico, Mr. John Stevenson teaches Latin, Spanish, and English as well as sponsoring the newspaper, yearbook, and managing the finances of the senior class. Mr. Stevenson is an instructor at O.U.P.C. and enjoys reading and traveling for hobbies.





A native of Texas, Mr. Mike Welton teaches business math and geometry. His favorite subject is algebra.



Anne Hossman
School Secretary



Janitor-Mr. Cabiness



Cooks-Pauline Horr, Ethel Brown, Helen Cole, and Mildred Musser.



Janitor-Mr. Woodrum

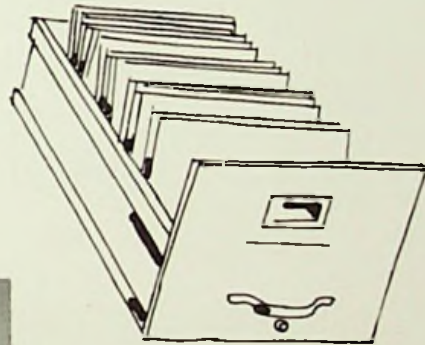

Our principal, Mr. James M. Roney, assumed his duties at East in the same year that the '68 graduates entered East as freshmen. He attended Holbrook College, Marshall University, and did post-graduate work at Ohio University.



Serving as full time guidance counselor here at East is Mr. Herman Schomburg. Mr. Schomburg also attended Holbrook College, Marshall University, and later studied vocational guidance at Ohio University.

SENIOR DIRECTORY

Marsha Faye Allen

Pep Club 1,2,3,4-officer 4; Girl's League 1,2,3,4; Spanish Club 3; Tri-Hi-Y 3,4; Prom Decorating Committee 3; Bible Club 2; Glee Club 3; Library Staff 4; Science Club 2; Speech Club 3; Better Education Committee 4; Ad Salesman 4; City Essay Winner. 4.

Sandra Kay Armbrister

Girl's League 1,2,3,4; Nature Club 3; Tartan King and Queen Candidate 2; Senior Personality 4; Glee Club 4; Band 1,2,3,4; Junior Class Play 3; Ad Salesman 4; Newspaper Staff 4; Annual Staff 4; Prom Committee 3; Office Assistant 3; Pep Club 4; Tri-Hi-Y 3,4.

Theresa Kay Artis

Girl's League 1,2,3,4; Speech Club 4; Bible Club 2,3,4; Glee Club 1,2.

Deborah Kay Imes Baer

Latin Club 1; Band 1,2,3; Girl's League 1,2,3,4; Library Staff 3.

Valerie Joyce Chaney

Pep Club 3,4; Library Staff 4; Speech Club 4; Prom Committee 3; Girl's League 1,2,3,4; Speech Club Play 2; Tri-Hi-Y 3,4; Jackson High School 1.

John Gerald Coriell

Football 1,2,3,4-captain 4; S.O.C. All Star 4; Second Team All Southeastern Ohio 4; Track 3; Latin Club 3; Sophomore Class President; Science Club 3; Science Fair 3; Scholarship Team 3, 4-District Honors 3; Hi-Y 4; National Honor Society 4; Class Play 3; Tartan King and Queen Candidate 3.

Jane Anne Cunningham

Bible Club 1; Pep Club 1,3-officer 3; Girl's League 1,3,4; Library Staff 4-officer 4; Scholarship Team 3; National Honor Society 4; Latin Club 1; Perfect Attendance 1,3; Tri-Hi-Y 4; Office Assistant 4; Sandy Pence Award, Sterling Silver Award 4; Wayne High School 2.

Rhonda Gail Curtiss

Girl's League 1,2,3,4; Reserve Cheerleader 2, Varsity Cheerleader 3,4; Pep Club 1,2,3,4; Tri-Hi-Y 3,4; Class Officer 2,3,4; F.T.A. 4; Speech Club and Play 4; Class Play 3; Office Assistant 4; Latin Club 1; Prom Committee 3; Ad Salesman 4; Tartan King and Queen Candidate 3; National Honor Society 4; Prom Waitress 2; Senior Personality 4.

Elizabeth Ann Dodge

Bible Club 3,4-Officer 3,4; Tri-Hi-Y 3; Library Club Secretary 3,4; Scholarship Team 2,3,4; Science Club 3,4-Officer 3,4; Glee Club 2; National Honor Society 3,4; Youth-in-Government Delegate 3; District Chaplain 3; Senior Personality 4; Latin Club 2; Spanish Club 3,4; Cashier 4; Girl's League 2,3,4; Science Fair 3; Science Fair (District) 3; Perfect Attendance 3.

Howard Sherman Daugherty

Freshman Basketball 1; Bible Club 4; Spanish Club 3,4.

Karen Lee Etterling

Latin Club 1,2; Spanish Club 3,4; Bible Club 2,3,4-Officer 4; Science Club 3,4; Science Fair 1,3; F.T.A. 2,3; Scholarship 1,2,3; Girl's League 1,2,3,4; Library Club 2,3,4-Officer 4; Tri-Hi-Y 3; Prom Committee 3; Band 1; Newspaper Staff 2; Ad Salesman 4; State Board Certificate 4; Cashier 4; National Honor Society 4.

Barbara Chamberlin Gampp

Majorette 1,2,3; Band 1,2,3; Tartan King and Queen Candidate 1, Nature Club 2,3; Scholarship 2; Pep Club 2,3; Tri-Hi-Y 3; Girl's League 1,2,3,4; Class Play 3; Prom Waitress 2; Prom Committee 3.

Pamela Sue Gampp

Latin 1,2; Pep Club 1,2,3,4; Spanish Club 3,4; Tri-Hi-Y 3,4-Vice-President 4; Science Club 1; Glee Club 1,2,3,4.

Lois Joan Garrett

Girl's League 1,2,3,4; Bible Club 4; Scholarship Team 1.

Marsha Kay Giles

Majorette 1,2,3-Head 4; Band 1,2,3,4-Band Council 4; Homecoming Attendant 2; Homecoming Queen 4; Tri-Hi-Y 3,4-Reporter 4; Ad Salesman 4; Typist for Newspaper Staff 4; Nature Club 2; Pep Club 3,4; Latin Club 1,2; Class Play 3; Girl's League 1,2,3,4; Senior Personality 4; Office Assistant 4.

Mona Jo Graff

Minford High School 1; Girl's League 2,3,4; Pep Club 3.

Jo Ann Hibbitts

Latin Club 1,2; Spanish Club 3,4; Glee Club 1,2,3,4; Scholarship Team 1,2,3,4-Honors 4; Pep Club 1,2,3,4-President 3,4; Cheerleader 2; Student Council 1; Prom Committee 3; National Honor Society 3,4; Tri-Hi-Y 3,4-President 4; F.T.A. 3,4-Secretary-Treasurer 3, President 4; Girl's League 1,2,3,4; Y-Council-Vice-President 4; Class Play 3; Class Officer 4; D.A.R. Award 4; Annual Staff 4-Business Manager; Ad Salesman 4; State Board Certificate 4; Senior Personality 4; Speech Club 4; Nature Club 2.

Barbara Lee Hodgson

Ironton High School 1; Band 1; Latin Club 1; Girl's League 2,3,4; Pep Club 3; Prom Committee 3; Scholarship Team 3; Office Assistant 4; Tri-Hi-Y 4.

Mary Ann Jordan

Perfect Attendance 1; Glee Club 1,2,3,4; Tri-Hi-Y 3,4; Cheerleader 2; Pep Club 1,2,3; Class Officer 4; Bible Club 3,4-Vice-President 4; Girl's League 1,2,3,4; Senior Personality 4; Ad Salesman 4.

Penny Jo Kelley

Glee Club 2,3,4; Scholarship Team 3; Pep Club 1,2,3,4; Tri-Hi-Y 3,4; Girl's League 1,2,3,4; Librarian 2; Speech Club 3; Better Education Committee 4.

Pamala Sue Kingery

Pam

Scholarship Team 2,3,4; Girl's League 1,2,3,4; Pep Club 1,2,3; Science Club 1,2,3,4; Glee Club 2; Spanish Club 3; Library Staff 4; Speech Club 4; Bible Club 3,4; F.T.A. 4.

Jane Ann Knight

Latin Club 1,2; Spanish Club 3,4; Pep Club 1,2,3,4; Girl's League 1,2,3,4-Officer 4; Tri-Hi-Y 3,4; Prom Committee 3.

Reva Ann Lancaster

Minford High School 1; Library 3,4; Bible 3,4-Chaplain 4; Girl's League 2,3,4; F.T.A. 3; Tri-Hi-Y 3.

Charles Gregory Lawwill

Track 3,4; Baseball 1; Basketball 1.

Rebecca Ruth Lewis

Wheelersburg High School 1; Band 1; Girl's League 2,3,4-Officer 4; Pep Club 3; Prom Committee 3; Tartan Queen 4.

Kay Arlene McCardle

Glee Club 1,2,3,4; Latin Club 1,2; Bible Club 1; Pep Club 1,2,3,4; Girl's League 1,2,3,4; Spanish Club 3,4; Nature Club 2,3; Cheerleader 2,3,4; Class Officer 2,3; Tri-Hi-Y-3,4; Chem-Bi-Sci-3; Scholarship Team 3,4; Homecoming Attendant 3; River Days Representative 3; Prom Committee 3; National Honor Society 4; Annual Staff 4; F.T.A. 4; Perfect Attendance 1,2,3,4; Ad Salesman 4; Speech Club 4.

Brenda Lee McClellan

Pep Club 1,2,3,4; Girl's League 1,2,3,4; Spanish Club 2,3; Glee Club 2; Scholarship Team 2; Bible Club 2; F.T.A. 3,4; Speech Club 4; Library Staff 4.

Karen Delores Martin

Girl's League 1,2,3,4.

Owen Bruce Martin

Football 1; Golf Team 4; Basketball Manager 1; Scholarship Team 1,2,3,4; Latin 1,2; Spanish Club 3,4; Science Club 1,3; Newspaper Staff 2,3-Co-Editor 3; Hi-Y 4; Science Fair 1,3; Senior Personality 4; Boy's State Representative 3; Class Officer 3; Outstanding Teenager 4; Valedictorian 4.

Deborah Kay Mershon

Girl's League 1,2,3,4; F.T.A. 3; Tri-Hi-Y 3; Speech Club 4; Spanish Club 4; Senior Personality 4; Scholarship Team 3.

John Robert Miller

Baseball 1,2,3,4; Basketball 1,2,3,4; Hi-Y 3,4-Officer 4; Latin Club 1; Spanish Club 3,4; Annual Staff 4-Photographer 4; Senior Personality.

Linda Grace Musser

Girl's League 1,2,3,4; Scholarship Team 2; Bible Club 4.

Patricia Ann Phillips

Glee Club 1,2,3,4; Pep Club 1,2,3; Class Play 3; Girl's League 1,2,3,4; Class Officer 1; Latin Club 1,2; Tri-Hi-Y 3,4.

Barbara Ann Purdy

Latin Club 1,2; Spanish 3,4; Bible Club 1; Glee Club 2,3,4; Student Council 1; Prom Committee 3; Prom Waitress 2; Tri-Hi-Y 3,4; Science Fair 1; Girl's League 1,2,3,4; Pep Club 1,2,3; Perfect Attendance 1,2.

Susan Carol Russell

Band 1,2,3; Stage Band 2,3; Tri-Hi-Y 3; Scholarship Team 1,2,3,4-Honors 4; Honor Society 4; Latin Club 1,2; Spanish Club 3,4; Girl's League 1,2,3,4; Senior Personality; State Board Certificate.

Tim C. Shuter

Hi-Y 3,4; Latin Club 1; Science Club 3; Manager for Football 2,3,4; Basketball Manager 3; National Honor Society 4; Scholarship Team 1,2,3,4.

Sharon Lee Sparks

Latin Club 1; Pep Club 2,3; Girl's League 1,2,3,4; F.T.A. 2; Band 1,2,3,4; Band Council 4; Pep Band 3,4; Stage Band 3; Prom Committee 3; Nature Club 4; Tri-Hi-Y 3,4.

Charles E. Sowards

Latin Club 1,2; Scholarship Team 1; Track Team 3.

Karen Ruth Swavel

Glee Club 1,2,3,4; Scholarship Team 1,2,3,4-Honors 4; F.T.A. 1; Latin Club 1,2; Spanish Club 3,4; Annual Staff 4; Ad Salesman 4; Prom Committee 3; National Honor Society 4; Girl's League 1,2,3,4; Pep Club 2,4; Chem-Bi-Sci Club 3; State Board Certificate; Tri-Hi-Y 3,4; Science Projects 1,3.

Janet Sylvia

Class Vice-President 1,2; President 3,4; Tri-Hi-Y 3,4; National Honor Society 3,4; Band 1,2,3; Stage Band 3; Latin Club 1,2; Spanish Club 3,4; Science Club 3; Nature Club 2; Girl's League 1,2,3,4-President 4; Band Council 3; Class Play Committee 3; Prom Waitress 2; Senior Personality; Co-Editor of Newspaper Staff; Annual Salesman 4; Science Fair 3-District 3; Perfect Attendance 1,3,4.

Beth Torges

Latin Club 1,2; Spanish Club 3,4; Band 1,2,3; Band Council 1,2,3; Outstanding Band Member Award 1,2,3; National Honor Society 3,4; Junior Cup Recipient 3; Science Fair 3-District 3; Chem-Bi-Sci 3-President 3; Nature Club 2; Girl's League 1,4-Vice-President 4; Pep Club 1,2,3,4-Vice-President 4; Stage Band 3; Co-Editor of Newspaper 3; Editor of Annual 4; Ad Salesman 3,4; Prom Waitress 2; F.T.A. 4; Senior Personality; Scholarship Team 1,2,3; Prom Committee 3; State Board Certificate; Tri-Hi-Y 3,4-Chaplain 4; Valedictorian; Speech Class Play and Club 4.

Harold R. Turner

Hi-Y 4; Speech Club; Speech Class Play; Science Fair 3; Chem-Bi-Sci-3.

Larry Ray Turner

Band 1,2,3,4; Pep Band 2,3,4; Track Manager 4.

Diane Yvonne Wilson

Band 1,2,3; Latin Club 1,2; Spanish Club 3,4; Pep Club 2,3,4; Newspaper Staff 3; Annual Staff 4; Prom Waitress 2; Prom Committee 3; Girl's League 1,2,3,4; Ad Salesman 4; National Honor Society 4; Homecoming Attendant 4; Scholarship Team 4; Class Secretary 1; Tri-Hi-Y 3,4-Treasurer 4; Chem-Bi-Sci 3; Science Fair 3; Senior Personality; State Board Certificate.

John Welch

Football 1,2,3,4; Senior Personality; Hi-Y 4.







ADS



DODDS' GROCERY

Rhodes Avenue
New Boston, Ohio
Charles Dodds, Owner

RICHARD HUGGMAN SOHIO SERVICE

4057 Gallia Street
New Boston, Ohio
MF 4774 8522-00295-8

SHERMAN RIFFE BENNETT

Don Sherman
Vernal Riffe Jr.
Gene Bennett
422 Center Street
New Boxtton, Ohio

LAWSON'S DAIRY

Route 52
Wheelersburg,
Ohio
Phone 574-60244

SCIOTO DRUG CO.

Gary B. Johnson



224 Harding Avenue
Sciotoville, Ohio
Phone 776-6066



MILLHUFF'S DEPARTMENT STORE AND SUPER MARKET

500 Harding Avenue

Sciotoville, Ohio

Phone 776-6666

Where the Action Is





NANCY RAE SUPER VALU

Wheelersburg, Ohio

Ray Litteral, Owner

Scioto County NEW Car Dealers Assn.

Fred Brown Inc.
Oberling Motor Co.
Hanes Chevrolet Co.
Lingrosso Volkswagen
Capitol Pontiac Buick
Glockner Chevrolet Co.
Frank Tiedge Ford Inc.

Best Wishes, Class of '68

BILL EVANS' MARKET

303 Harding Avenue

Phone 776-6911

JIM'S DAIRY LAND

Rt. 52, Wheelersburg, Ohio

Coollest Spot in Wheelersburg

DUVENDECK'S PAINT STORE

5619 Gallia Street

Sciotoville, Ohio

Phone 776-7333

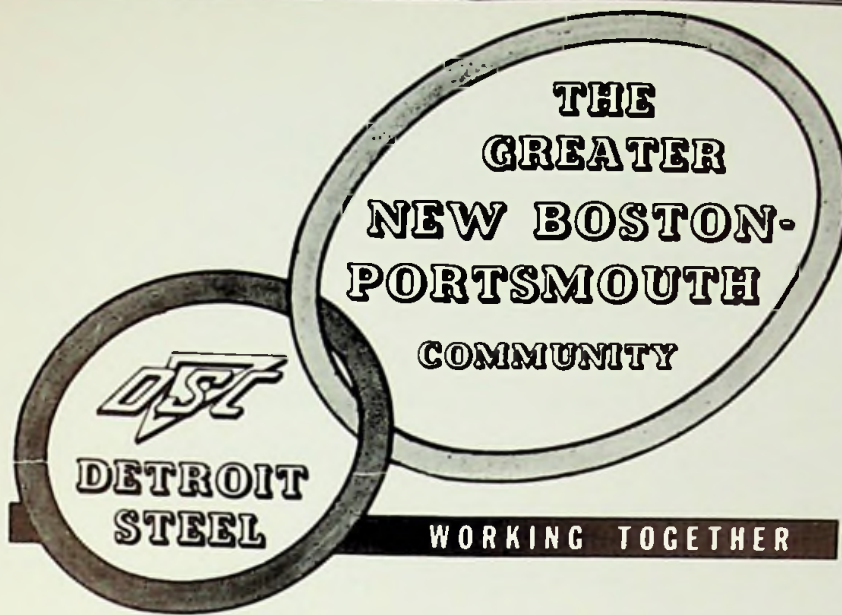

*Progress
Is A
"Two-Way
Street"*

THE GROWTH of any company depends, to a large degree, upon the community in which it is located and upon the attitude of the citizens of that community. For it is from that community and from those citizens that a company must gain strength, build its work force and develop its future. Thus, the more understanding the community is toward its industry and its problems, the more cooperative and loyal the citizens who comprise its work force, the better the company's chances for continued growth and expansion.

ON THE OTHER HAND, the growth of any community and the development of a bright future for its citizens depend equally as much upon the day-in-day-out successful, profitable operation of its industry. For from that industry stem jobs and paychecks today, employment opportunities for tomorrow, local purchases, community service contributions and vitally essential tax dollars.

OBVIOUSLY, THEN, the growth of a community and the growth of industries within that community are inseparably bound together, one dependent upon the other. And progress becomes a "two-way street".

LOOKING BACK, Detroit Steel is proud of the contributions it has made to the betterment of the Greater Portsmouth community and to the benefit of the citizens as it has pursued an unbroken 15-year course of growth and expansion . . . over \$150,000,000 invested to provide one of the most modern, competitive steel mills in the U. S. . . and an annual employee payroll that is currently running around \$24,000,000.

**DETROIT STEEL
CORPORATION
PORTSMOUTH DIVISION**

DST Building For Tomorrow on Quality and Service Today DST

SUMMERS & SON

"EVERYTHING MUSICAL"

POP'S RESTAURANT

Pop's Drive-In and Restaurant

Best Food on
Route 52

Wheelersburg, Ohio

Where Hardware Gives Hardwear

HARDWARE

Koch Hardware

Wheelersburg, Ohio

Gerald T. Turner

574-2011

Owner

Phone

Reese's Hamburger Shop

5721 Gallia Street
Sciotoville, Ohio

"Serving the food that makes
you glad you're hungry."

SAM VARNEY'S KITCHENS

Installed by Craftsmen

- Custom Built Cabinets
- Floor Covering
- Formica Tops
- Appliances
- Remodeling



5415 Gallia

Sciotoville, Ohio

MARTING'S

"One of Ohio's Good Stores"

Wishes the
Graduating
Class of 1968

•HEALTH

•HAPPINESS

•SUCCESS

Compliments of

Newberry's Sporting Goods

313 Chillicothe Street

Portsmouth, Ohio

SCHOMBURG'S

Complete Food Market

229 Harding Avenue

Sciotoville, Ohio

Phone 776-6737

SCIOTO MOTEL

5709 Gallia Street

Sciotoville, Ohio

Phone 776-2766

Compliments of

Portsmouth Insurance Agency

Portsmouth, Ohio

PATRONS

Dr. Jack White
"Howard" & "John" Berndt Insurance
Carr's Jewelry
Distel Furniture
Crichton Office Supply
Clausing Jewelers
B & B Loan Company
Cecil Caudill Aluminum Products
Sudden Dry Cleaners
The Portsmouth Paint Company
The Criterion

Creative Beauty Shop
Chamberlin's Barber Shop
Dr. Raymond Carson
Joe and Ann's Shakeshoppe
Manley's Paint Store
Coey's Barber Shop
New Boston Rexall Drugs
Albert Scherer-Service Station
Texaco Service Station
Owen Moorhead, D. D. S.
Bihl Office Equipment & Supply Company



Hibbitts Hardware Company

315 Harding Avenue

Phone 776-7880

FOSTER & FANKELL

7th and Gay

Portsmouth, Ohio

Acme Quality Paint Inc.

1023-Fourth Street

Portsmouth, Ohio

Phone 353-8670

ROCKWELL'S FLORAL SHOP

Wheelersburg, Ohio

Phone 776-2191

"Flowers for all occasions"

Best wishes Class of 1968

COMPLIMENTS

ABE ARGANBRIGHT

DEE MAUK

Portsmouth Insurance Agency

836 Gallia Street
Portsmouth, Ohio

Dial 354-1111

Portsmouth Times

637 Sixth Street

Portsmouth, Ohio

Citizen Savings and Loan Association

507 Chillicothe Street

Portsmouth, Ohio

Park Free in our Customers'
Parking Lot

Jenkins Cline

Sohio Service Station

5435 Gallia Street

Blue Bird Bakery

4208 Gallia St. New Boston

226 Harding Ave. Sciotoville, O.

Vandervort's

The Home Builder's
Shopping Center

1532 Gallia St. Portsmouth

WOLFF

BETTER CLOTHES FOR
MEN AND BOYS

PORTSMOUTH, OHIO

Custom Carpet

729 Sixth Street

Portsmouth, Ohio

Phone 354-2893

Compliments of

Scioto Dairy Bar

Ice Cream Drive-In

5810 HARDING AVENUE
SCIOTOVILLE, OHIO

on Route 335
Tommie Nesbitt
Owner

JOHN AND JIM'S SERVICE STATION



Ashland Products

5803 Harding Avenue

Phone 776-9409

BEST WISHES TO THE

CLASS OF 1968

Ray Houck Furniture





JOHNSON'S CORNER

HARDING AVENUE

GAS STATION

GROCERY STORE

POLYCLEAN

BEST WISHES TO

THE GRADUATES OF 1968

**Stapleton
Office Supply Company**
607 Chillicothe Street Portsmouth, O.

Office Supplies and Equipment
Smith-Corona and Royal Typewriters
Clary and Victor Business Machines

1946 Our 23rd Year 1968

Zimmerman's Inc.

810 Chillicothe Street
Portsmouth Ohio

Phone 353-0644

OFFICE SUPPLIES AND
EQUIPMENT
YOUR UNDERWOOD AGENT
SINCE 1935

COMPLIMENTS TO
CLASS '68

Atlas Fashion

821-823 Gallia Street

Portsmouth, Ohio

**Ed Lockner
Auto Supply**

9th and Chillicothe Streets

Portsmouth, Ohio

Gallia Street Wheelersburg

A
GOOD
VARIETY
of ALL TYPES
of FURNITURE



Pepsi Pours It On

2415 Scioto Trail
Phone 353-3126

Scioto Shoe Mart

Name Brand Shoes at
Discount Prices

STOP & SHOP &
SAVE

615 Harding Avenue,
Sciotoville

Samuel Levi & Co.

840-44 Galia St.

"Furnishing Homes Since 1910"

Morgan Brothers Jewelers

734 Fifth Street

Portsmouth

Ohio



Thomas J. Gill

Donald R. Wolfe

Jesse A. Gill

Gill Funeral Home Co.

422 Harding Avenue
East Portsmouth, Ohio

Oxygen-Equipped
Ambulance Service

Phone 776-2115



