

THE WHEEL  
1961

Good Luck  
Always  
Dinagapple  
"65"

To a sweet Senior  
with a wonderful  
personality  
Janet  
"62"

"In the drugstore  
of life - remember  
me as a - bad pill"  
Best Wishes in  
the future,  
Kathi Claxton  
"63"

Best Wishes  
grandmother  
Carpenter  
Best Wishes  
Your Aunt Kate

Good Luck  
from  
Lynelle  
"62"

Out of Hand  
Margorie Caldwell

Eugene McMaster  
"62"

(Best  
Wishes)  
Sandy  
Armes

Dianne Henry

Good Luck  
Sharon Radwick  
"62"

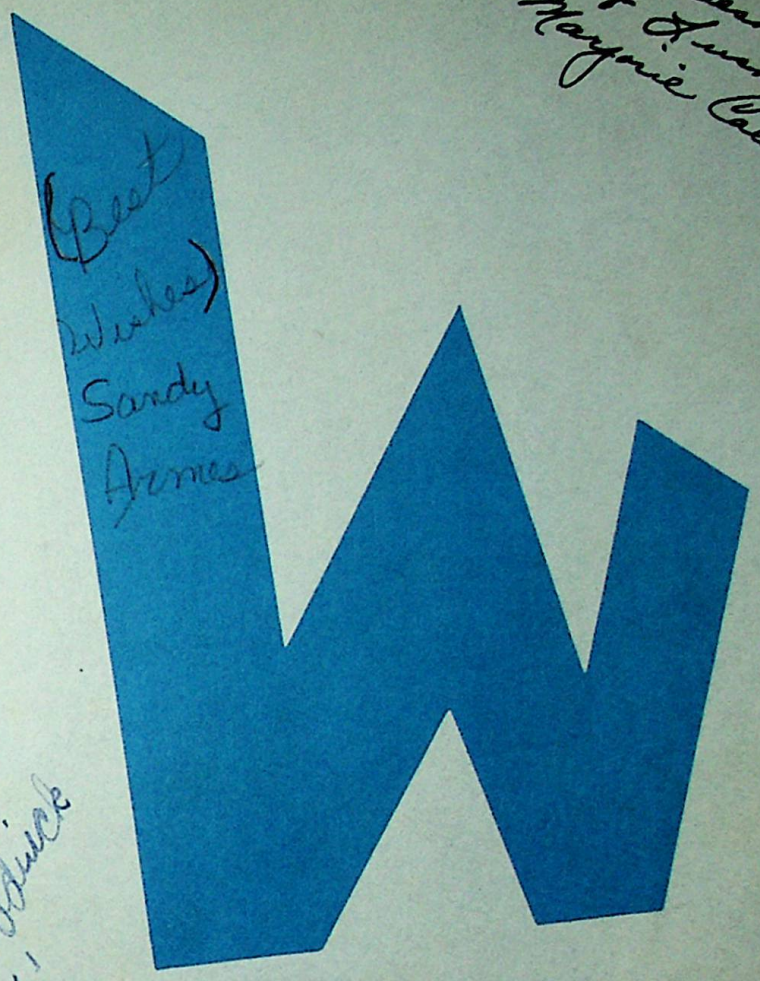

To the best  
wishes  
Margorie Caldwell  
"59"

To the best  
wishes  
Margorie Caldwell  
"59"



Book of  
Flora  
Sixes

Best  
and

NO NOT DISCUSS  
IN DEPARTMENT

# 1961 WHEEL

WHEELERSBURG HIGH SCHOOL

WHEELERSBURG, OHIO

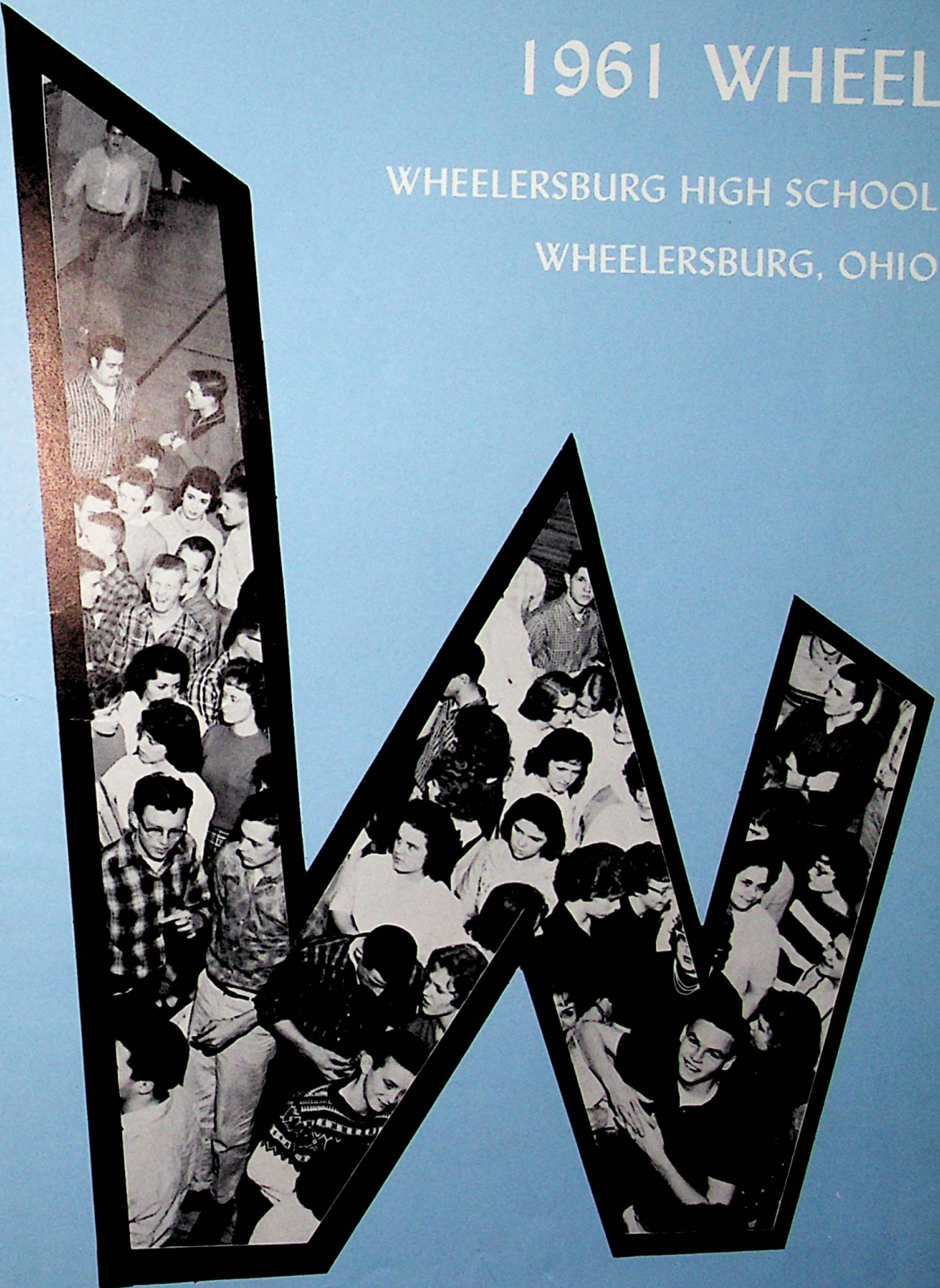

LH DEPARTMENT  
DO NOT CIRCULATE



The Yearbook Staff will SCAN THE YEAR to spotlight the high points in 1960-1961. The front door is open as the students begin a new year in their education on September 6. Whether the high points happen in the classroom, hall, office, gymnasium, or on the football field, we will be there. Pleasant memories will unfold as we SCAN THE YEAR.



# A ADMINISTRATION FACULTY AND STAFF





EDWARD R. McCOWEN

SCIOTO COUNTY SUPERINTENDENT

B. S., Ohio University, Masters Degree, Northwestern University, has attended Otterbein College and Harvard University.

Superintendent McCowen said in a statement to us, "The future of our great democracy and a free world depends greatly upon the continued success of our rural public schools. We must not be content with the top ratings we now hold. We must constantly strive to advance in all educational fields and continue to lead the way for our American way of life and a greater United States of America.

"I want to take this opportunity to congratulate all of the persons concerned in the educational organization of your school district and especially to the student body for the excellent job you are doing."

DeWITT C. TERRY

EXECUTIVE HEAD  
of  
WHEELERSBURG SCHOOLS

B. S., Rio Grande College, Masters Degree at Ohio University; Wilmington College.

Mr. Terry, our new executive head, was born in Jackson County, Ohio. He came to Wheelersburg from the Harrison-Adams District in Champaign County where he served as Executive Head.

Mr. Terry said, "I am an educator because I love young people and because I believe my greatest contribution to society lies in that field."





High School Principal

ARTHUR PRESTON

Ohio University; University of Cincinnati; Graduate of Wilmington College; Graduate work at Marshall College - B. S.



Grade School Principal

LESTER COLLETT

Rio Grande - B.S.; Ohio University.



Guidance Counselor

EVERETT E. PARK

Coe College; Ohio University; Olivet Nazarene College - Th. B. ; Marshall College - M. A.

Both Mr. Park and his position are new additions at Wheelersburg this year. His job is to counsel and guide the students. He tests to determine the course of study students should follow, helps students solve personal problems, and assists seniors in finding scholarships. Mr. Park has become an invaluable aid to the student body.

Grade School Secretary

EVELYN SKIVER



High School Secretary

KATHLEEN SKIVER



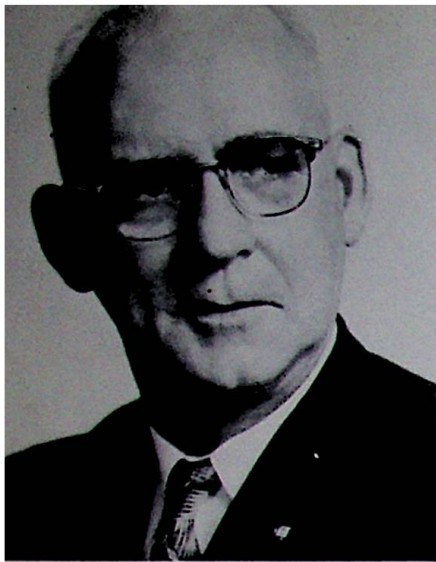

In memory of Mr. Thomas DeCamp who served untiringly for the progress of the Wheelersburg Schools . . . He was active in school organizations as president of the Parent Teachers' Association for two years, president of Football Boosters' Club for four years, and vice-president of the Board of Education. He was also very active in community activities.

THOMAS DeCAMP

## BOARD OF EDUCATION



S. A. PURTEE  
President



PAUL SMITH  
Vice-President



DON WILSON

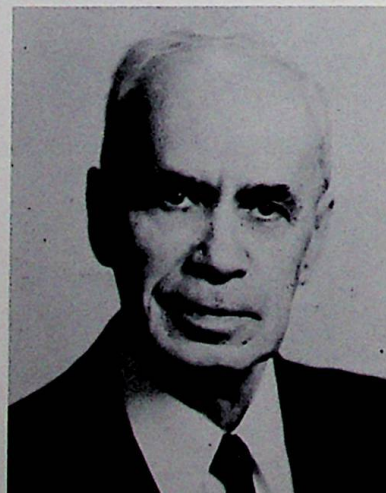

CARL HERMS  
Clerk

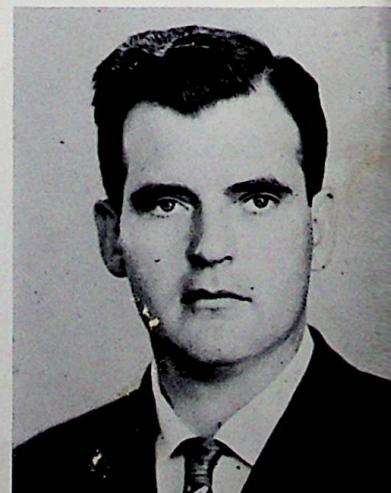

GEORGE BAYS



Hurrah! School's out early.

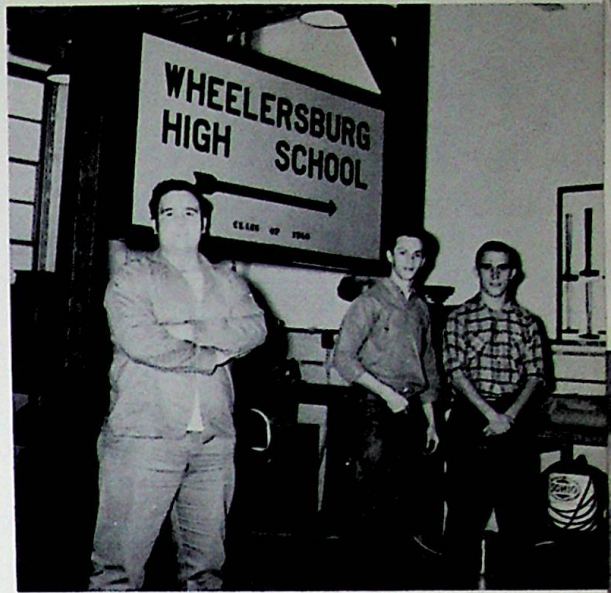

A good job.



Maybe we won't have school tomorrow.



Don't fall, Karen.



W. H. S.'s football mascot.



"Button up your overcoat."



Hurry up, Mike, it's cold!

# FACULTY

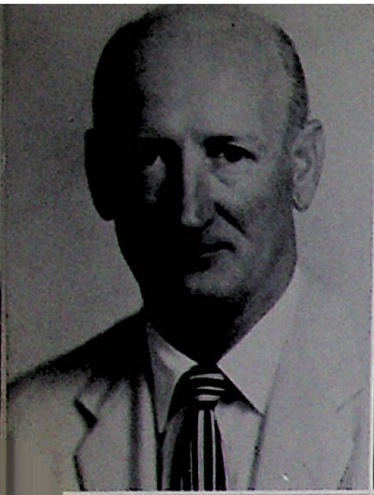

CHARLES BOYD  
Government, Driving, Senior Advisor

Ohio State University - B. S. ; Rio Grande - B. S.



SARAH HARRISON  
Latin, French, Librarian, Junior Advisor

Oberlin College; Ohio State University - B. A., B. S. ;  
Ohio University.



GRACE SCHINDLER  
Home Economics, Junior Advisor

Ohio State University - B. S.



HAROLD MULLINS  
Physical Education, Sociology, Freshman Advisor

Morehead State College - B. A.

HOWARD WIGET  
Instrumental Music  
Miami University - B. S.

TOM REISER  
Mechanical Drawing, Senior  
Advisor  
Wilmington College - B. S.

HUBERT BOOTHE  
Science, Math, Sopho-  
more Advisor  
Marshall College - B. A.

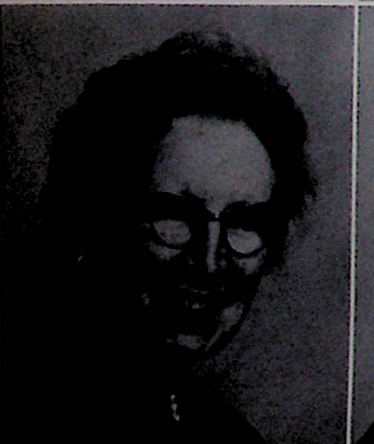

GERALDINE SCHERER  
English, American History, Junior Advisor  
Ohio University - B. S. ; Ohio State University.



LOIS THOMPSON  
English, Freshman Advisor

Bob Jones University - B. A. ; Ohio University; Mar-  
shall College; Peabody College for Teachers; Mexico  
City College.

# FACULTY

BILLY MARSHALL  
Commercial, Sophomore Advisor

Lees Jr. College; Morehead State College - B. S.

DON GROH  
Chemistry, Physics, Biology, Senior Advisor

Ohio University - B. S.



RUTH WOMACK  
English, Freshman Advisor

Miami University - A. B. ; Ohio University.

JANET HOLLEY  
Typing

Marshall College - A. B., M. A.



ESTILL FANNIN  
Industrial Arts  
Morehead State College -  
B. S.

JO SUE BURKHART  
Physical Education, Sci-  
ence, Sophomore Advisor  
Marshall College - A. B.

PAUL SCHRADER  
History, Sophomore Ad-  
visor  
Rio Grande - B. S.

RICHARD MARTIN  
Math, Freshman Advisor

Rio Grande - B. S. ; Ohio University.

CHARLES VARNEY  
Vocal Music

University of Texas - B. M. ; Marshall College - M. A.

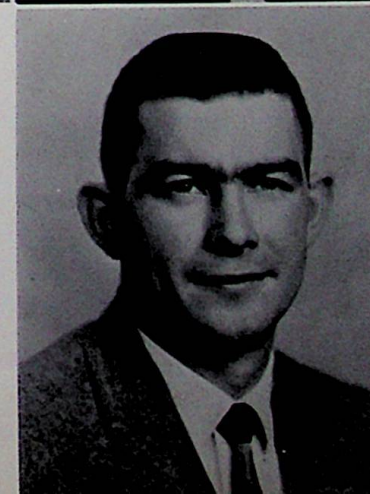

# W.H.S. CANNOT FUNCTION WITHOUT THESE PEOPLE



Constantly joking!

Cornell Fritz

"You don't have to be nuts to work  
here, but it sure helps."

Mrs. Sutton, Mrs. Lemaster,  
Mrs. Spradlin.

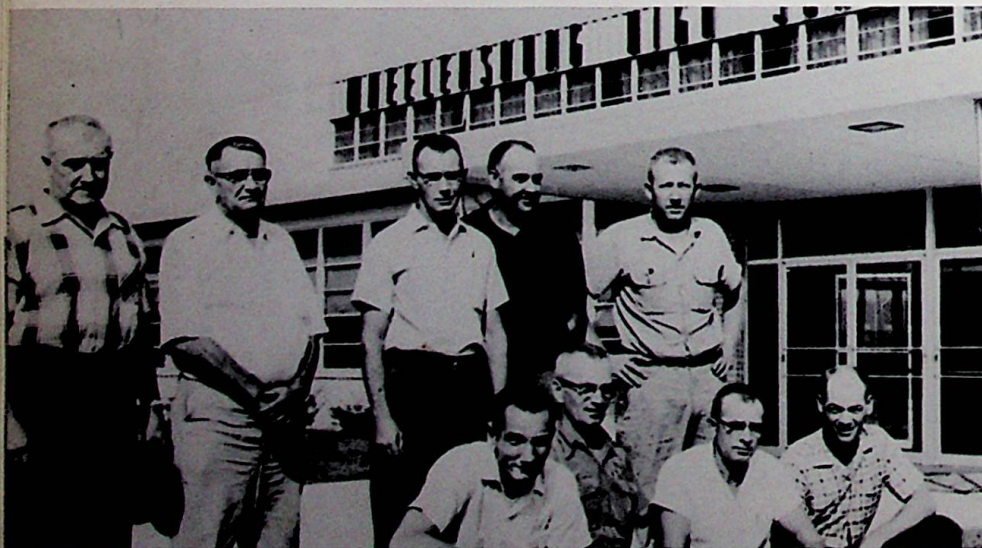

These men are a welcome sight at 3:05

STANDING: Hayward Stanley, Dick Pyles, Ralph Gleim, Ray Lang, James  
Young. KNEELING: Henry Bussler, Elmer Gleim, Leo Schwamberger, Don  
10 Gleim. Not Pictured: Ralph Powell, Don Wentz.

W

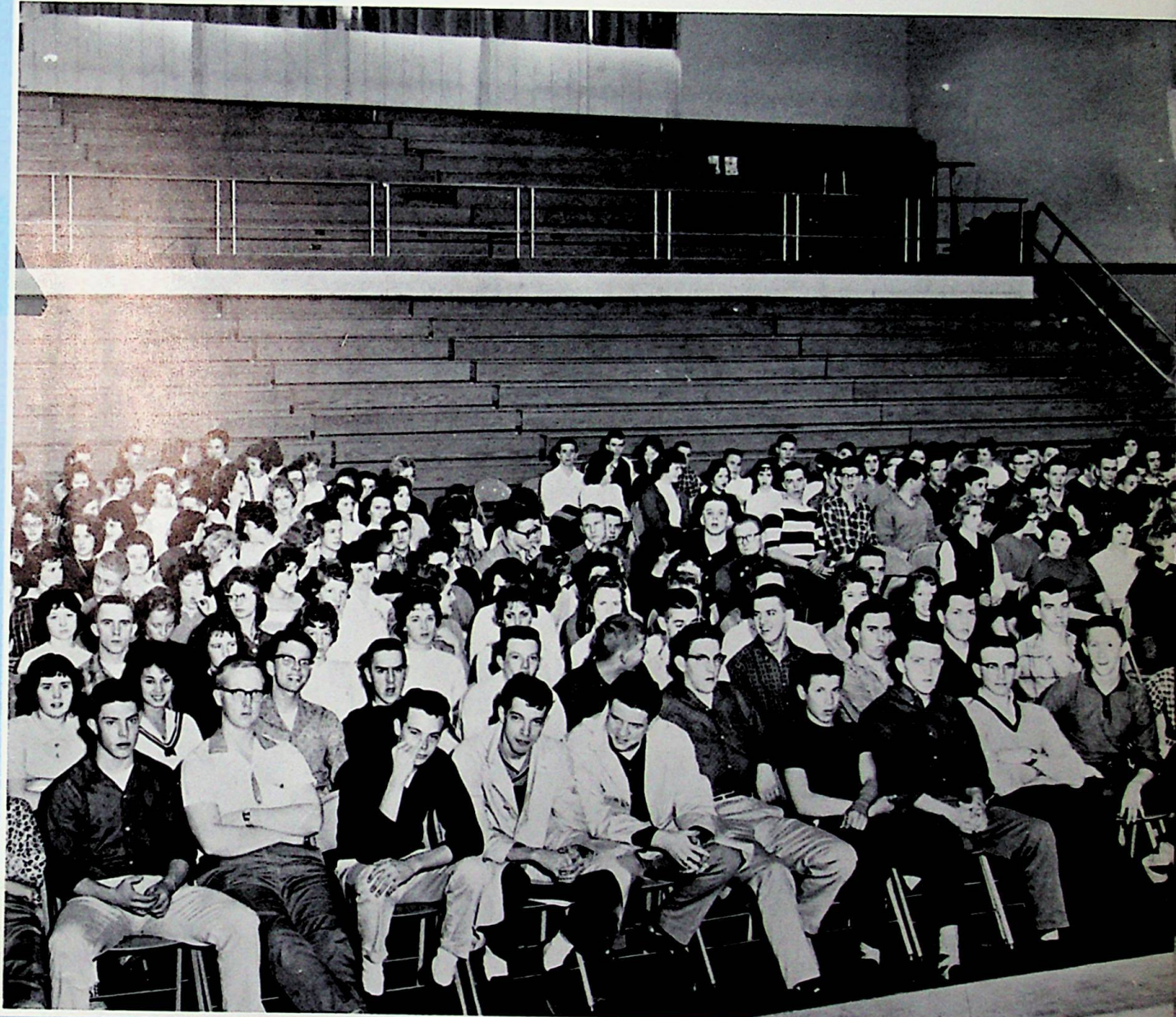

S TUDENTS



# WITH THE HELP OF THE FACULTY THESE STUDEN

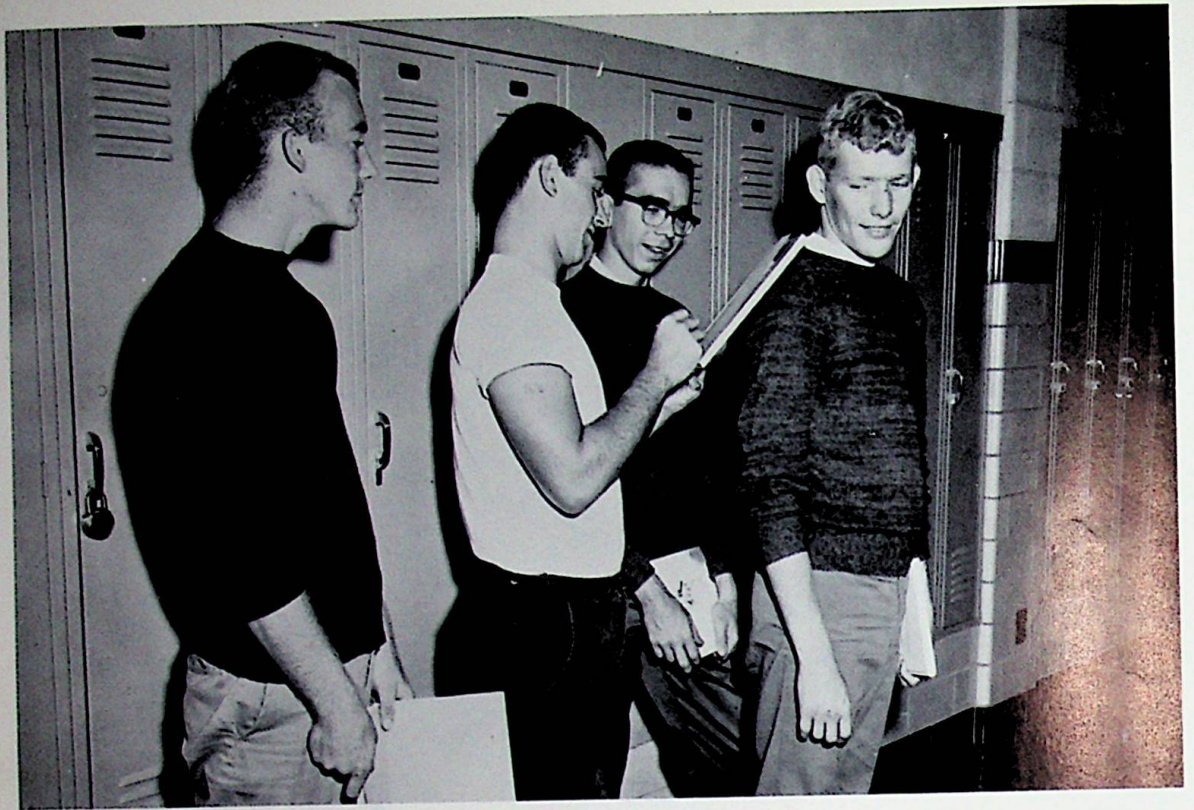

## SENIOR CLASS OFFICERS

President: Mike Roe; Vice-President: Dan Leadingham; Secretary: Pete Beinkampen; Treasurer: Dale Mullins.

## SOPHOMORE CLASS OFFICERS

President: Mike Beinkampen; Vice-President: Frank Blair; Secretary: Clara Mae Besco; Treasurer: Pat Ward.



DAVID BOBST

MARY BROCATO

Edmondson High School - 1-2-3; Sigma Tau Phi - 4;  
Mixed Chorus - 4.

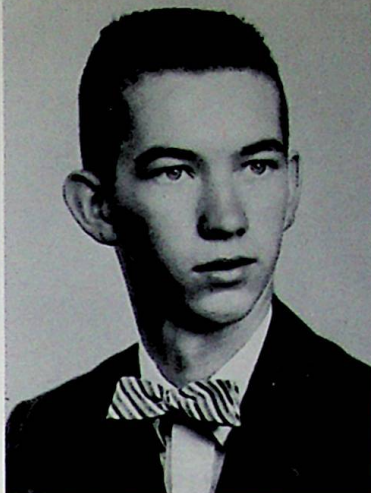

GENE BRYAN  
Sophomore Class Officer.

TOM BURGESS

Band - 1-2-3-4; Baseball - 2; Pep Band - 3-4; Festival -  
1-2-3-4; Mixed Chorus - 3-4.

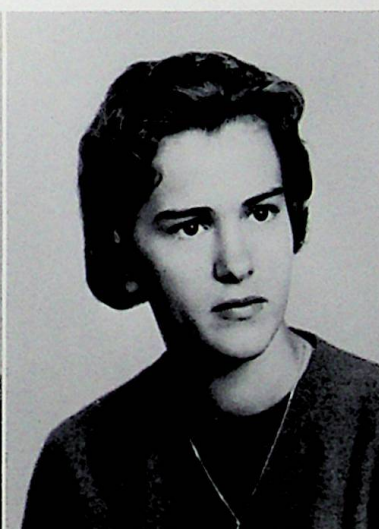
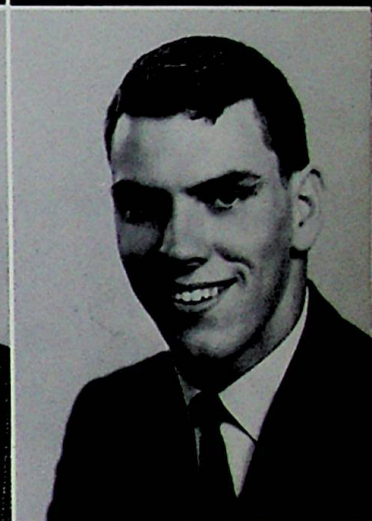

JANET CALDWELL

GLORIA CARMICHAEL



JOY CARTER  
F.H.A. - 1-2-3.

LAVON CLARK  
F.H.A. - 1-2; Glee Club - 3; Festival - 3; Language  
Club - 3-4; Student Secretary - 4.



WANDA CLAXON

F. H. A. - 1-2; Pep Club - 1-2; Bible Club - 1; Language Club - 1.

LIANE CLEARY

McKell High School - 1-2; Sigma Tau Phi - 4, V. - 4; Bible Club - 3-4; G. A. A. - 4.

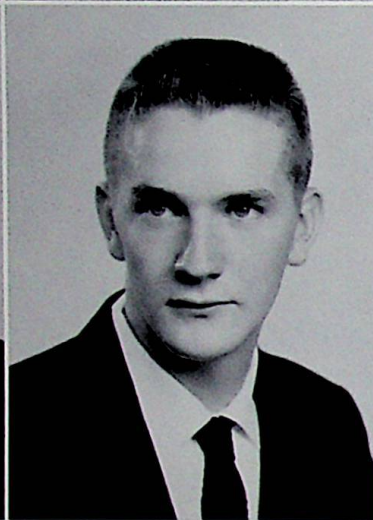

JOE CONN

Football - 1-2-3-4; SOC Honorable Mention - 4; Track - 2; Mixed Chorus - 3.

LARRY COOPER

Basketball - 2.

WILLIS CRAFT

BONNIE CUNNINGHAM

F. H. A. - 1-2-3-4, Parliamentarian - 3, Pres. - 4; Language Club - 1-2-3-4, Treas. - 2, V. - Pres. - 3; Science Club 2; G. A. A. - 3-4, Treas. - 4; Student Council - 4; Diploma Bearer - 3.

GLENN CUNNINGHAM

Mixed Chorus - 1, 4; Class Play - 3.

LINDA DALTON

F. H. A. - 1-2; G. A. A. - 1-2-3-4; Bible Club - 3-4; Language Club - 3; Diploma Bearer - 3.

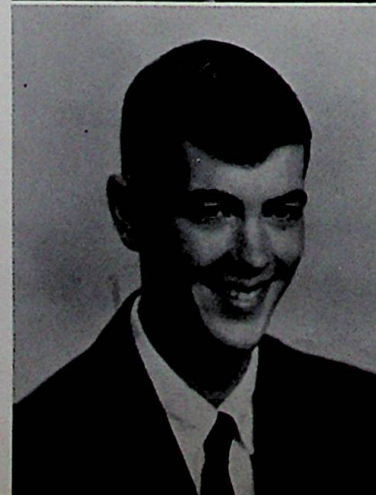
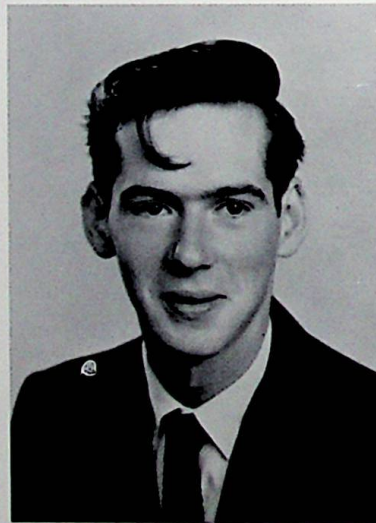

ROBERT DALTON

Football - 1; Track - 2; Bible Club - 4; Language Club - 3-4; Class Play - 3.



PATRICIA DAVIS

Pep Club - 1, 3; Glee Club - 3; Festival - 3; Usherette - 3; Mixed Chorus - 4.

RITA DEAN

F. H. A. - 1-2-3-4, Song Ldr. - 4; Lib. Club - 2-3-4; Jr. Cl. Off.; N. H. S. - 3-4, Sec. - 4; Sigma Tau Phi - 4; G. A. A. - 4; Mixed Chr. - 3-4; Bible Club - 4; Fest. - 3; Scholarship Team - 1-3; Sr. Scholarship Team.

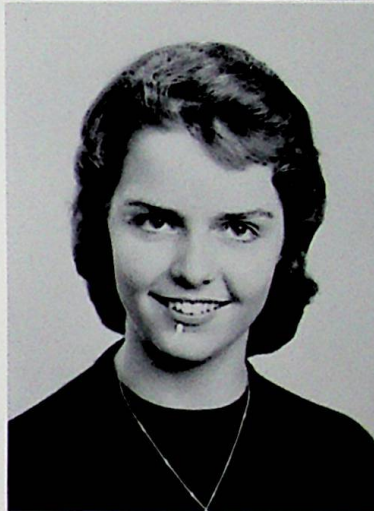

JANICE EAGLESON

Pep Club - 1-2-3; Chrldr. - 4; G. A. A. - 2-3-4, Sec. - 3; Lib. Club - 1-2-3-4; Sigma Tau Phi - 4, Bus. Mgr.; St. Sec. - 4; N. H. S. - 3-4, Treas. - 4; Usherette - 3; Mixed Ch. - 4; Bsktb. At. - 3; Sr. Scholarship Team.



LORETTA EARWOOD

Sigma Tau Phi - 4; Library Club - 3-4; Senior Scholarship Team.

NORMAN EATON

Football - 1-2-3; Track - 1-2-3-4.



GAYLE ERVIN

Bible Club - 3-4, Pianist - 4; Language Club - 1-2-3; F. H. A. - 1-2-3-4, Officer - 2; G. A. A. - 1-2-3-4, Pres. - 3-4; Student Council - 3-4, Publicity Manager - 4; Junior Class Officer; Scholarship Team - 1-2-3-4; Senior Scholarship Team; Class Play - 3; National Honor Society - 3-4, Pres. - 4; Sigma Tau Phi - 4; Science Club - 2.

SHARON FOX

Cheerleader - 1-2-3; Language Club - 1-2; F. H. A. - 1-2-3; Pep Club - 1-2-3; Mixed Chorus - 3.

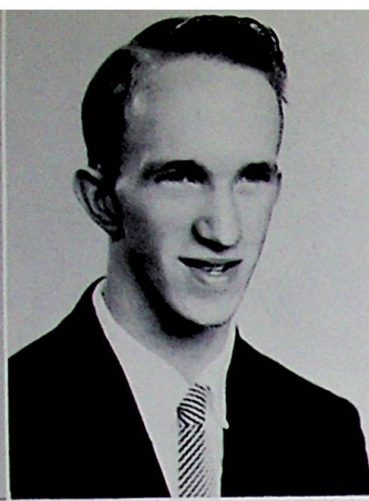

BENNY GERLACH  
 Football - 2-3-4; Track - 1-2; Science Club - 2; Scholarship Team - 1-2-3.

ROBERT GOSE



FRELON HALL  
 Football - 1-2; Basketball - 2; Baseball - 2-3-

PATRICIA HALL  
 F.H.A. - 1-2.

GAIL HARRISON

Sc. Club - 2-3-4, Sec.-Treas. - 2; Library Club - 2-3-4; Language Club - 1-2-3-4; Yearbook St. - 1-2-3-4, Co.-Ed. - 4; Pep Club - 1-2-3, Sec.-Treas. - 3; F.H.A. - 1-2-3-4, Treas. - 2, Pres. - 3; F.H.A. St. V.-Pres. of Prog. Plang. - 3; G.A.A. - 3-4; S.C. - 3-4; Mixed Ch. - 4; Candle Lighter - 3; Soph. Cl. Off.; Sr. Scholarship Team.

MICKEY HUMBLE

Football - 1-2.

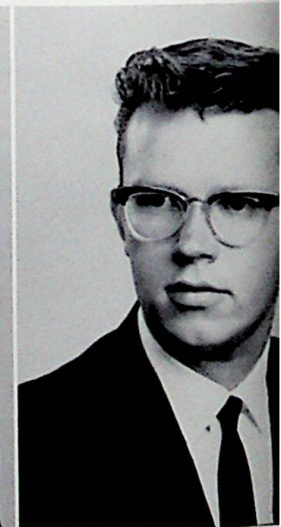

DIANNE HURST

Bible Club - 1-2-3-4, Pres. - 3-4; S.C. - 3-4, Treas. - 3, Pres. - 4; N.H.S. - 3-4, V.-Pres. - 4; Yearbook St. - 4; Sigma Tau Phi - 4; Sc. Club - 2-3-4, Sec.-Treas. - 3-4; Language Club - 1-2-3-4; G.A.A. - 4; F.H.A. - 1-2-4; Scholarship Team - 2-3-4; Class Play - 3; Jr. Class Off.; Camera Club - 3; Sr. Scholarship Team.

GEORGIANN JOHNSON

F.H.A. - 1; Bible Club - 3-4; Student Secretary - 4.



PAULINE JOHNSON

F. H. A. - 1-2; Bible Club - 2-3-4; Student Secretary - 4.

BEA KISER

Pep Club - 1-2-3; F. H. A. - 1-2-3-4, Treas. - 4; Sigma Tau Phi - 4; Candlelighter - 3; Student Secretary - 4; Football Attendant - 4.

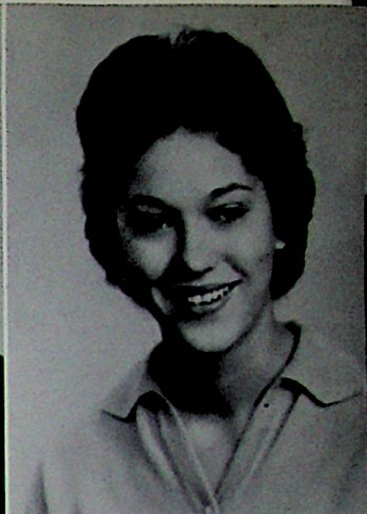

SONNIE KITCHEN

Football - 2-3; Freshman Escort; Mixed Chorus - 3.

CHARLES LEADINGHAM

Band - 1-2-3-4; Track - 1-2.

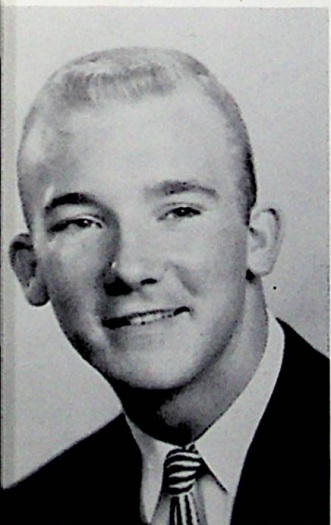

DAN LEADINGHAM

Mixed Chorus - 1, 4; Male Chorus - 4; Senior Class Officer.

DELLA LEWIS

Mixed Chorus - 2; Glee Club - 2; F. H. A. 1-2; Pep Club - 2-3.

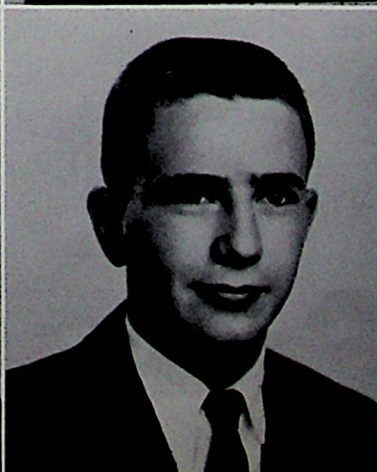

MARCELLA LINKOUS

Band - 1-2-3-4; Festival - 1-2-3-4; Pep Band - 4.

LEROY LYKINS

Football - 1-2-3; Scholarship Team - 2; Track - 3-4; Senior Scholarship Team; Language Club - 3; Senior Escort; Science Club - 2.

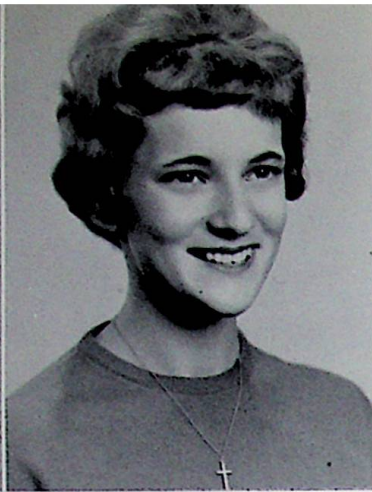

DAVE MCGORON

Bible Club - 3-4, Treas. - 4; Science Club - 3; Mixed Chorus - 1, 4; Football - 3-4; Track - 2-3-4; Class Play - 3; Junior Escort.

SUSIE MCGAHAN

Glee Club - 3; F. H. A. - 1-2-3-4; Sigma Tau Phi - Senior Scholarship Team.



ROY MAPLE

Football - 1; Basketball - 2; Basketball - 1-2.

FREDA MAYNARD

East High School - 1, 3; Put-in-Bay H. S. - 2; Mixed Chorus - 3; Glee Club - 2; Class Play - 2; F. H. A. - 4.

ROBERT MILLER

Football - 1-2-3-4; Football S. O. C. Honorable Mention - 4; Baseball - 2.

MARCELLA MORRISON

Library Club - 2-3-4; F. H. A. - 1-2-3-4; Pep Club - 2-3; Football Attendant - 3; Football Queen - 4.



DALE MULLENS

Football - 1-2-3-4, Co-Captain - 4; Basketball - 1-2-3-4, Co-Captain - 4; Track - 2; Class Officer - 2, 4; Mixed Chorus - 2-3-4.

ELMER MULLINS

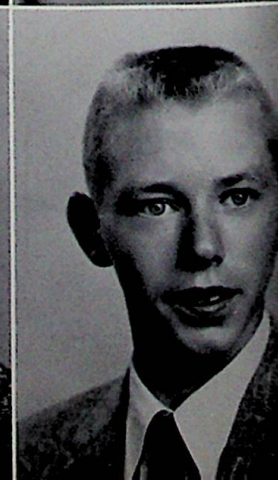
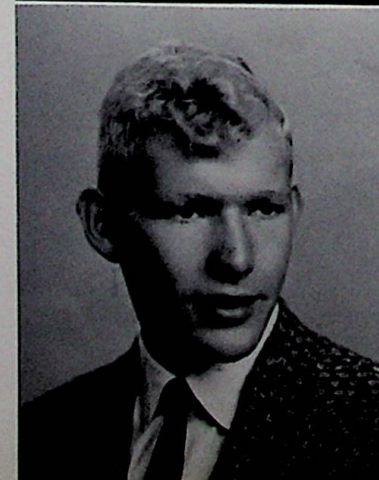

**BOB MULLINS**

Football - 1-3-4; S.O.C. Hon. Ment.; Most Improved Player Award; Bb. - 1-2-3-4; Bsktbl. - 1; Class Play - 3; Mixed Chorus - 3; Escort - 2, 4; Language Club - 1.

**JOE OSBORNE**

Bible Club - 1-2-3-4, Treas. - 3; S.C. - 1-2-3-4, Treas. - 4; Yearbook St. - 4; Sc. Club - 2-3-4, Pres. - 3-4; Language Club - 3-4; Soph. Cl. Off.; Camera Club - 3, Pres.; Bsktbl. - 1-2; Football - 1-2; Bb. - 1-2.

**JOYCE PACE**

Library Club - 1-2-3-4; Language Club - 1; Pep Club - 1; Glee Club - 3; Mixed Chorus - 4; Miss W.H.S. Attendant - 4; Majorette - 3-4; Science Club - 4.

**DAVE PERKINS**

Portsmouth High School - 1-2-3.

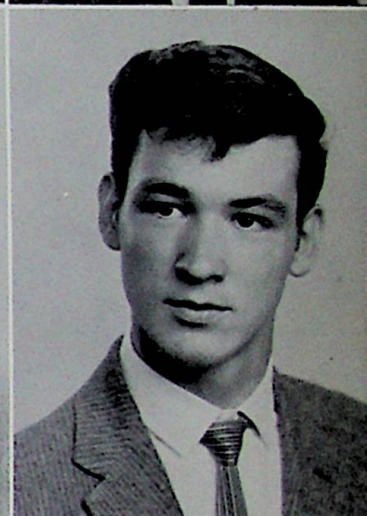
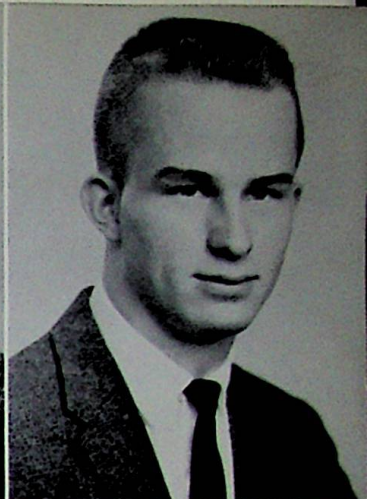
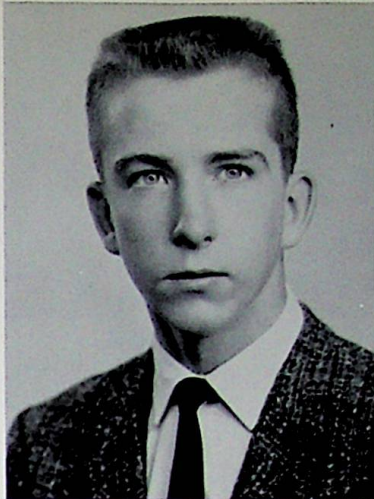

**DONALD PITTS**

Football - 1-2-3-4; Class Play - 3; Mixed Chorus - 4.

**SUSAN PLUMMER**

Glee Club - 3; Mixed Chorus - 4; Library Club 3-4; Senior Scholarship Team; Portsmouth High School - 1-2.



**LEROY RAIKE**

Mixed Chorus - 3-4; Class Play - 3.

**SHERI RASE**

Freshman Class Officer; Pep Club - 1-2, V. -Pres. - 2; Language Club - 1-2-3-4, V. -Pres. - 4; G.A.A. - 1-2-3-4, Treas. - 3; F.H.A. 1-2-4; Science Club - 2; Glee Club - 2; Mixed Chorus - 4; Festival - 2; Scholarship Team - 3; Class Play - 3; Miss W.H.S. - 2; Senior Scholarship Team; Buckeye Girls' State - 3; Majorette - 3-4.



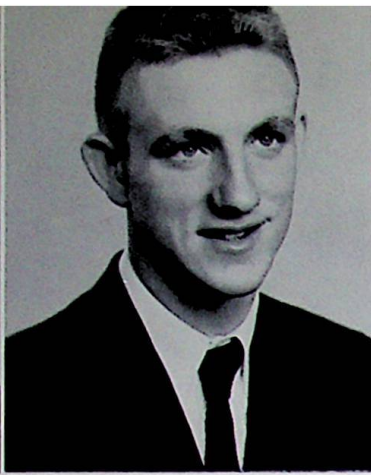

MIKE ROE

Mixed Chorus - 1-2-3-4; Band - 4; Class Officer - 3 -  
Festival - 1-2-3-4; Language Club - 1-2-3; Student  
Council - 3-4; Track - 1; Scholarship Team - 1-2-3 -  
Science Club - 2; Pres. - 2; Senior Scholarship Team

GALE RUGGLES

Football - 1-2-3-4; Baseball - 1; Basketball - 1-2; L  
anguage Club - 1; Mixed Chorus - 3.

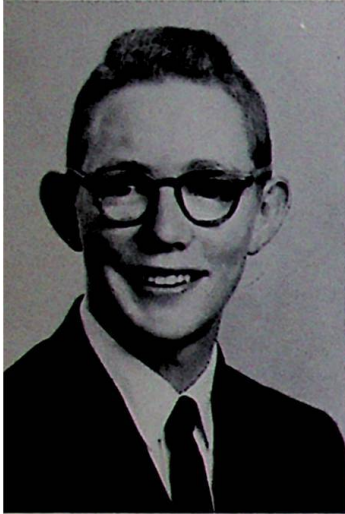

RANDALL RUTH

Science Club - 2-3-4; Bible Club - 3-4; Class Play -

ANN SHELTON

Language Club - 3; Mixed Chorus - 3-4; Glee Club -  
Pep Club - 2-3; Bible Club - 3.

MARK SOMMER

Football - 1-2-3-4; Baseball - 1-2; Class Play - 3; Mixed  
Chorus - 4.

CAROLYN SPROUSE

Pep Club - 1; F. H. A. - 1-2-3-4; Science Club - 4; Glee  
Club - 3.

BECKY STAKER

Language Club - 1-2-3, Pres. - 2; G. A. A. - 2-3-4, Sec. -  
3; Miss W. H. S. At. - 3; Band - 1-2-3-4; Majorette - 3-4;  
Lib. Club - 1-2-3; Pep Club - 1-2; Sigma Tau Phi - 4; Pres.;  
S. C. - 2-3-4; Pep Band - 1-2; Fest. - 1, 3-4; Senior Schol.  
Team.

MARY ELLEN STAKER

Fr. Cl. Off.; Fb. At. - 1; G. A. A. - 2-3-4; Sigma Tau Phi  
- 4; Fest. - 1-2-3-4; Glee Club - 1-2-3, Acc. - 1-2-3;  
Scholarship Team - 1-2-3-4; Mixed Ch. 1-2-3-4, Acc. -  
1-2-3-4; Lib. Club - 1-2-3-4; Language Club - 1-2-3-4,  
Treas. - 4; Sc. Club - 3; Pep Club - 1-2-3; Sr. Sch. Team.

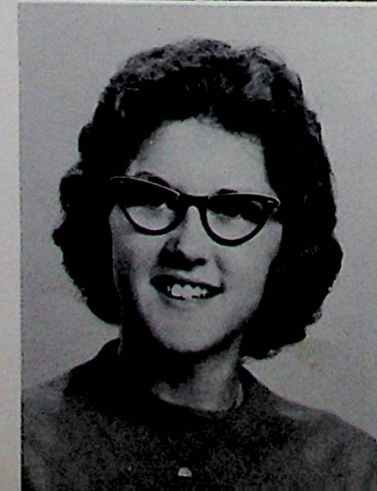
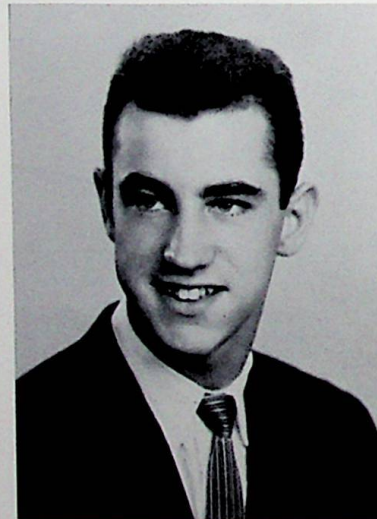

JOYCE STEVENS

Bible Club - 4.

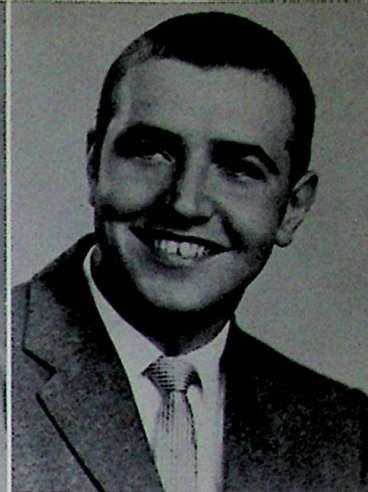

MARION STEVENS

Bible Club - 4; Mixed Chorus - 1-2-3-4; Male Chorus - 4; Football - 1, 4; Baseball - 3-4; Prince of Peace Program - 4; Class Play - 3; Senior Scholarship Team.



IRVIN STOCKHAM

Football - 1-2-3; Football Manager - 4; Track - 3; Mixed Chorus - 3-4.

LINDA THOMPSON

Portsmouth High School - 1-2-3; Mixed Chorus - 4; Bible Club - 4.

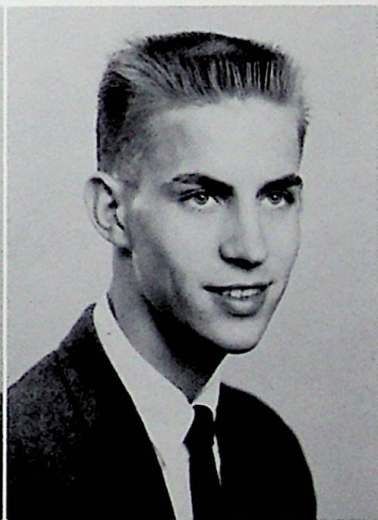

BONNIE THORNTON

Pep Club - 1-2-3; Language Club - 1-2-3-4, Pres. - 3; F.H.A. - 1-2-3-4; G.A.A. - 2-3-4, V.-Pres. - 4; Sigma Tau Phi - 4, Sec.; Yearbook Staff - 3-4, Co-Editor - 4; Student Council - 3-4; Scholarship Team - 3; Miss Flame Attendant - 3; Miss Flame - 4; Miss Galaxy Candidate - 4; Cheerleader - 2-3-4, Captain - 4; Mixed Chorus - 3-4; Senior Scholarship Team.

CHARLES TOLBERT



CLARA TOLBERT

Language Club - 1; F.H.A. - 1; Sigma Tau Phi - 4; Senior Scholarship Team; Pep Club - 3.

HAROLD TRIPLET

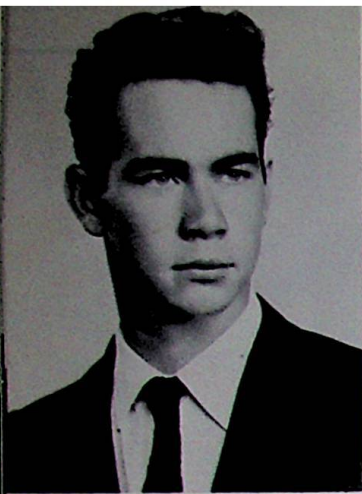

JOHN TUCKER

KAREN TURNER

Language Club - 2; Band - 2-3-4; Science Club - 4; Majorette - 2-3; F. H. A. - 1; Bible Club - 4; Twirler - 4; Library Club - 1.

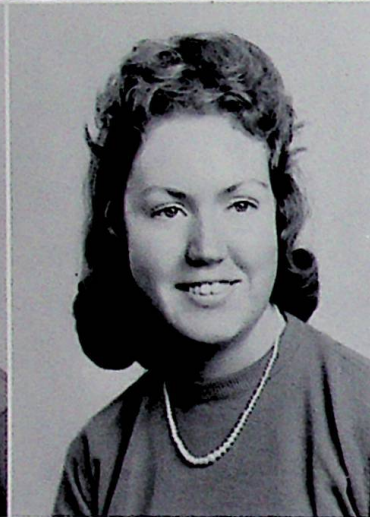

JOYCE WARNER

Language Club - 1-2-3; Library Club - 1-2-3; G. A. A. - 1-2-3-4, Sec. - 4; Mixed Chorus - 4; Diploma Bearer - 3; Basketball Attendant - 1; Festival - 1-2-3-; Band - 2-3-4; Sigma Tau Phi - 4; Student Director of Class P - 3; Pep Band - 1-2; Senior Scholarship Team.

VIOLET WEBB



ROGER WILLIAMS

Football - 4; Mixed Chorus - 3.

SANDRA WILLIAMS

Head Majorette - 4; Majorette - 3; Library Club - 1-2-3-4; Language Club - 1-2-3-4; Pep Club - 1-2-3; F. H. A. - 1-2-3-4; Officer - 2; G. A. A. - 1-2-3-4; Science Club - 2-3-4; Science Fair Winner - 3; Buckeye Girls' State - 3; Basketball Attendant - 2; Mixed Chorus - 3; Scholarship Team - 3.

RITA WOLFE

F. H. A. - 2; Library Club - 1; Majorette - 2-3; Glee Club - 3; Mixed Chorus - 3-4; Miss W. H. S. Candidate - 1; Bible Club - 4; Band - 3-4; Pep Club - 1; Science Club - 4.





We could have danced all night.



Tired feet.

# "SHOWBOAT" APRIL 29, 1961



Be sociable, have a Pepsi.



Joe Childers' orchestra provided music.

# JUNIOR- SENIOR BANQUET AND PROM



Juniors enjoy first big dance.



Chaperones relive days past.



Intermission.



Seniors' last dance.



Will - "I will Mr. Varney . . ."



Prophecy - "Bob Mullins in orbit?"



History - "We have progress"



Did they forget our food?



It was worth waiting for.



That's us seniors.



Faculty, husbands and wives are invited guests.



Teachers and Board reminisce.



Now who's camera shy?

# COMMENCEMENT IS THE BIG NIGHT

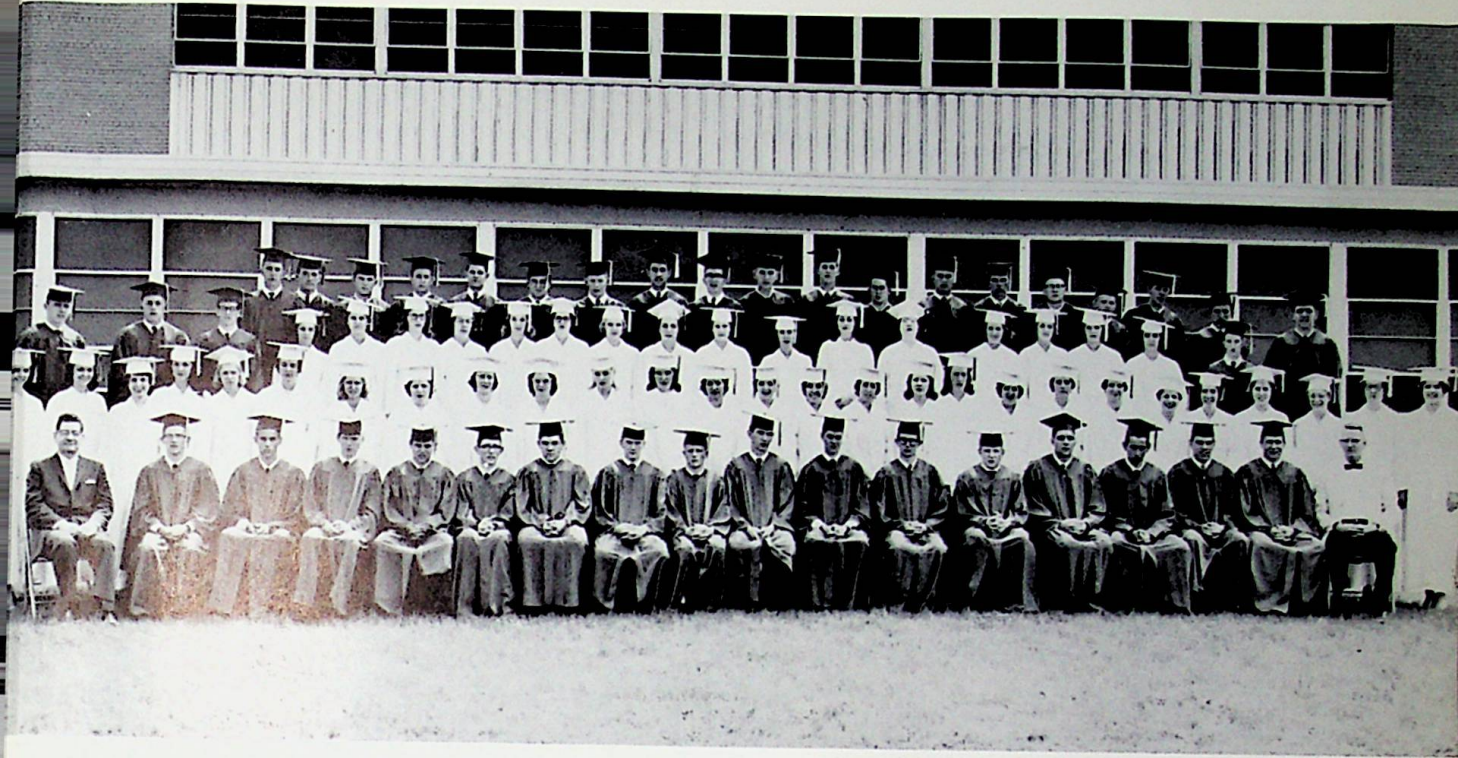

The Senior Class of 1961.



Valedictorian, GAYLE ERVIN.  
Salutatorian, DIANNE HURST.

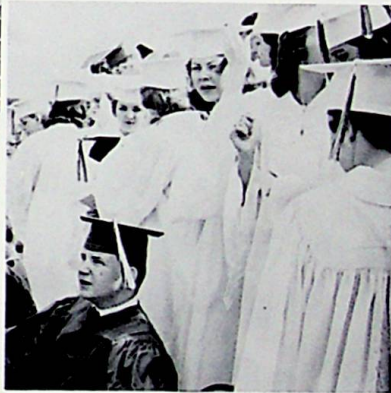

Waiting, waiting . . .



Mr. Terry welcomes speaker, Dr.  
Paul Jones.



Smile, Dale.



Beginning of the end.



This IS the end.



Money, money, that's  
all we think of!

# JUNIORS

Ed Adkins  
Sandra Armes



Galen Blair  
Marsha Bocook  
Nancy Braden



Larry Brisker  
Floyd Brown  
Mike Brown

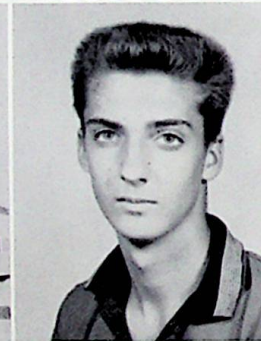

Phil Burgess  
Ron Burns  
Sue Burton  
Carolyn Caldwell

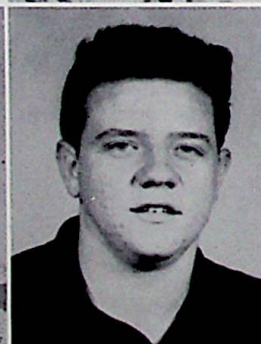

Jim Caldwell  
Shirley Caldwell  
Tom Carter  
Carol Cheek

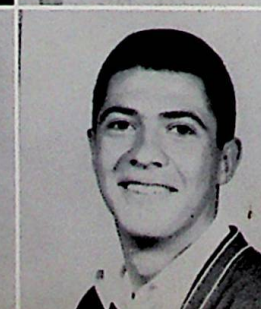
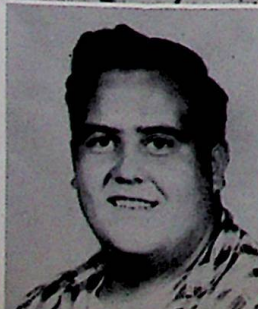

# JUNIORS



Doris Christian  
Lois Conley



Don't Move, Hatrack!



Rennie Cole  
Charles Cooper  
Gary Cummins



Jim Cunningham  
Rita Delabar  
Naomi Doseck

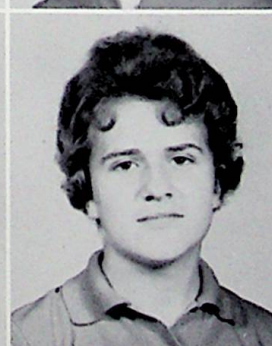
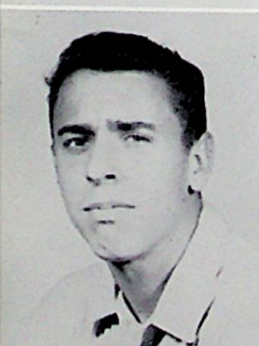

Picture  
Not  
Available

Larry Dyer  
Christine Evans  
Juna Fannin  
Bill Grascchel



Bill Green  
Judy Hall  
Carol Haney  
Frances Harris



# JUNIORS

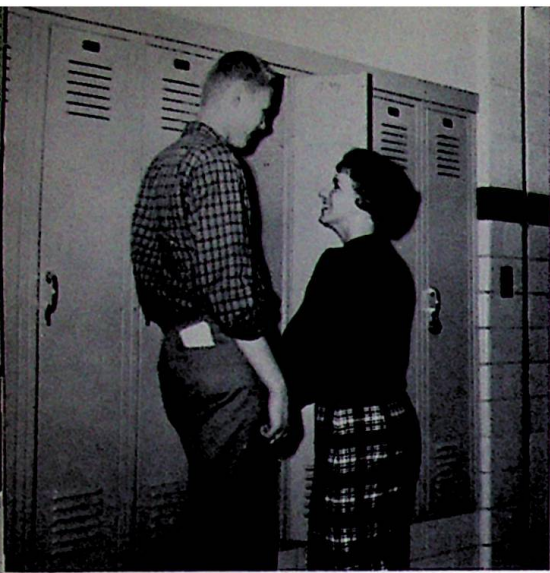

Isn't Love Grand?

Dianne Henry  
Beverly Hill



Bill Hock  
Mike Holbrook  
David Hays



Picture  
Not  
Available

Arthur Holmes  
Lana Jarvis  
Whyoma Johnson

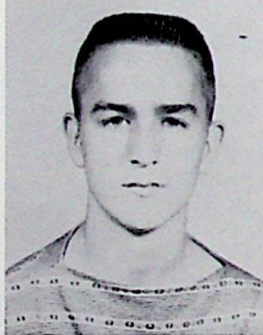

Linda Jones  
David Litteral  
Sharon Lodwick  
Dan Mahoney



Karen Lykins  
David March  
Richard McCoy  
Judy Miller

Picture  
Not  
Available



# JUNIORS

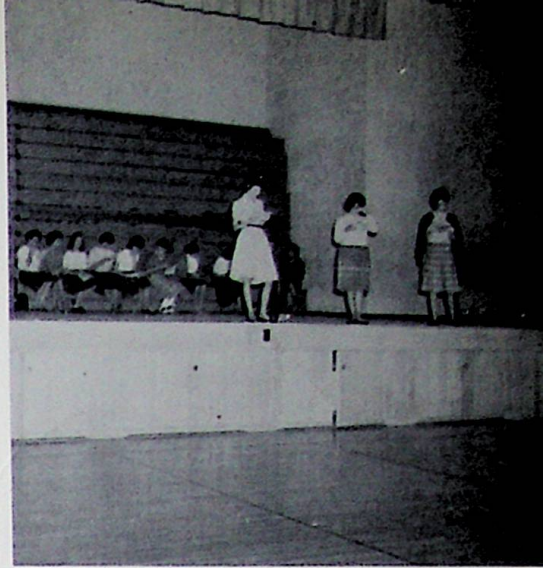

Speak up, girls!

Picture  
Not  
Available



Larry Miller  
Teresa Miller

Picture  
Not  
Available

Beverly Neal  
Tom Noble  
Patty Moore

Mike Norris  
Karol Ockerman  
Bob Pace

Picture  
Not  
Available

Don Queen  
Bob Ramey  
Janet Rase  
Dale Riggs

Picture  
Not  
Available

Larry Roberts  
Bernard Rogers  
Tom Ruggles  
Diane Seagraves



Who cares about that diet?

# JUNIORS

Janet Smith  
Emmitt Spradlin



Richard Stanley  
Robert Shaeffer

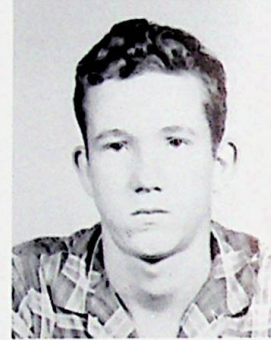

Picture  
Not  
Available

Kenneth Stevens  
Bernice Stewart  
Sharon Stewart



Frank Thornton  
Richard Tilley  
Bill Turner  
Jim Vicars

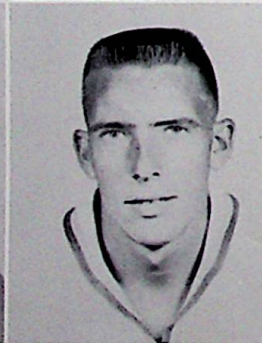
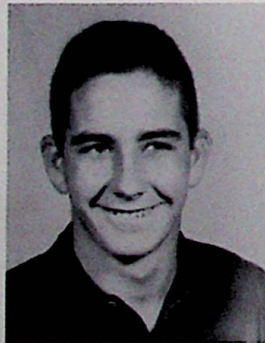

Mike Werline  
Willard Williams  
Roger Wright  
Connie Yearian

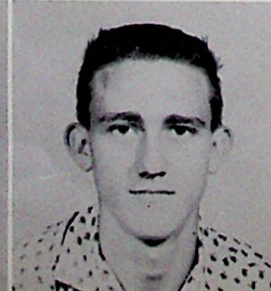
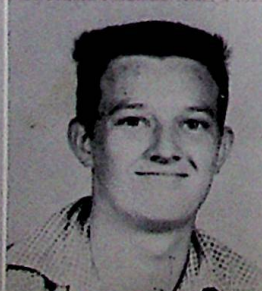



# SOPHOMORES

We chose Miss W. H. S.

Danny Adams  
Edna Adkins

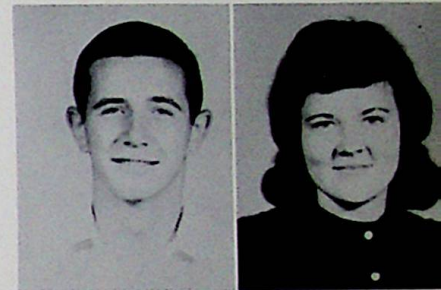

Frank Akers  
Nancy Aldridge  
Judy Allen  
Mike Allen  
Roseanne Armstrong



Betty Bailey  
Nancy Baisden  
Mike Beinkampen  
Clara Besco  
Mary Kae Bihl



Tom Bihl  
Ed Blair  
Frank Blair  
Joe Bocook  
Randy Burnside

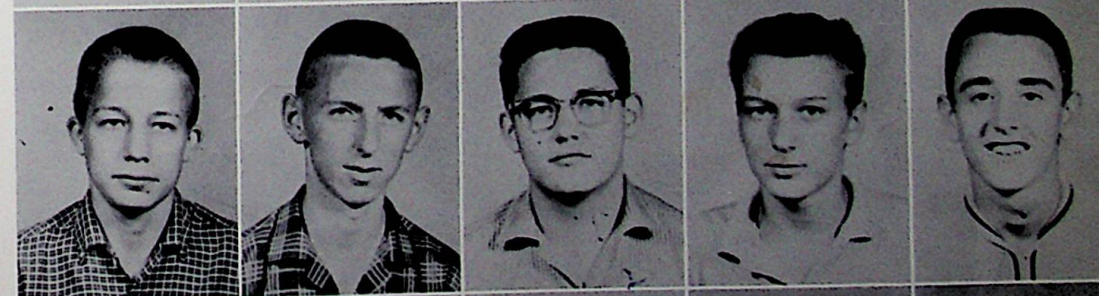

Kaye Bussler  
Robert Carter  
Ken Carter  
Bob Christian  
Kathi Claxon





Studying?

# SOPHOMORE YEAR



Carol Cole  
Dottie Colegrove

Tim Conley  
Dave Cooper  
Gerald Coyle  
Ron Craycraft  
Jerry Cummins

Ken Davis  
Joe Dean  
Margarete Dickhaut  
Michael Dyer  
Dave Elswick

Lorraine Ervin  
Lucybell Evans  
John Felty  
Linda Fraley  
Ronald Francis

Brenda Frazier  
Lionel Frazier  
Sharon Freeman  
Glen Gerlach  
Mary Gerlach



Just getting the facts.

# IS ONE OF LEARNING

Betty Greene  
Douglas Green



Curtis Gulley  
Judie Hall  
Larry Hall  
Loretta Hall  
Billie Hammond



Sandy Hill  
Pam Jackson  
Barbara Jordan  
Larry Kitchen  
Christina Lane



Jim Lang  
Jim Lawson  
Evelyn Levi  
George Levi  
Joan Lewis



Donna Lodwick  
Evelyn Madden  
Carolyn Mahoney  
Marilyn Mahoney  
Judy May



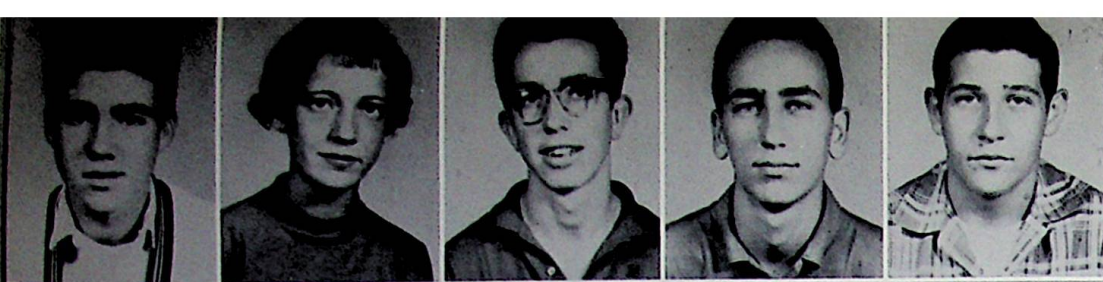

Tom McCann  
 Shirley McGahan  
 Kent Mershon  
 Terry Millard  
 Ronnie Moore



Lee Moreland  
 Rosetta Morrison  
 Barbara Mucha  
 Karen Mullins  
 Bill Newman



Robert Odell  
 Robert Owens  
 Jerry Parker  
 Johnnie Parsons  
 Gary Perkins

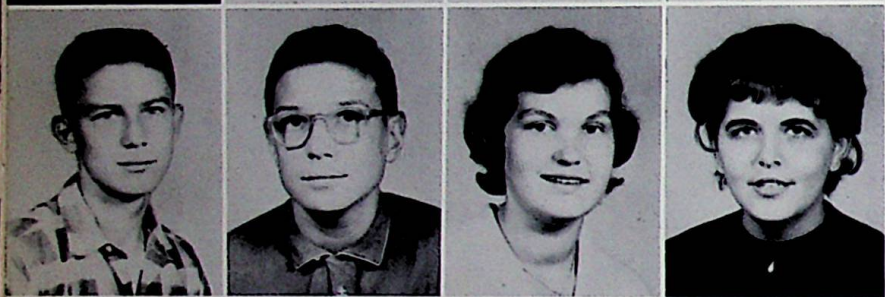

David Price  
 Neal Purtee  
 Carolyn Rickey  
 Gertrude Ridout

## SOPHOMORES



Our favorite class

Donna Riggs  
 Homer Roof  
 Linda Ruggles  
 Sue Runyan  
 Evelyn Russel



Ralph Seth  
 Larry Southworth  
 Faye Spradlin  
 Paul Spry  
 Sharon Stark



Joe Thieken  
 Margaret Vicars  
 Glen Waldis  
 Pat Ward  
 Shelby Wentz

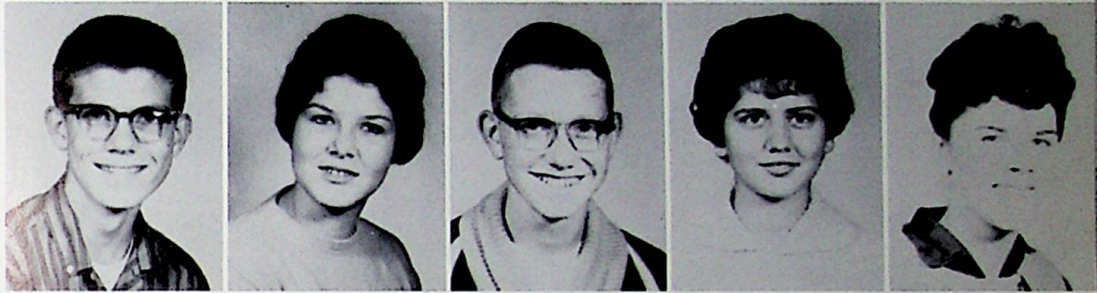

Ralph Wicker  
 Fred Witten  
 John Wooten  
 Steve Wright



Not Pictured: Virginia Brock, Russell Madden, Donald Neal, Gary Pelfrey,  
 Jane Raike, Ronald Riepenhoff, and Jim Vicars.

## SOPHOMORES

Barb and Mike  
 rock out at lunch





# FRESHMEN



Freshman officers planning their wonderful dance.



Bonnie Adkins  
George Armstrong

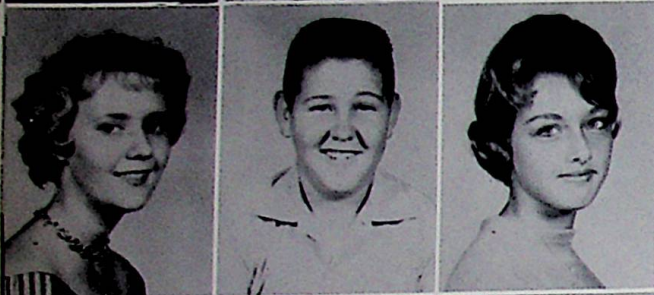

Joyce Arthur  
James Bailey  
Judy Ball



Raymond Besco  
Donna Bishop  
Carolyn Blair  
Jane Boynton  
Mickey Bryan

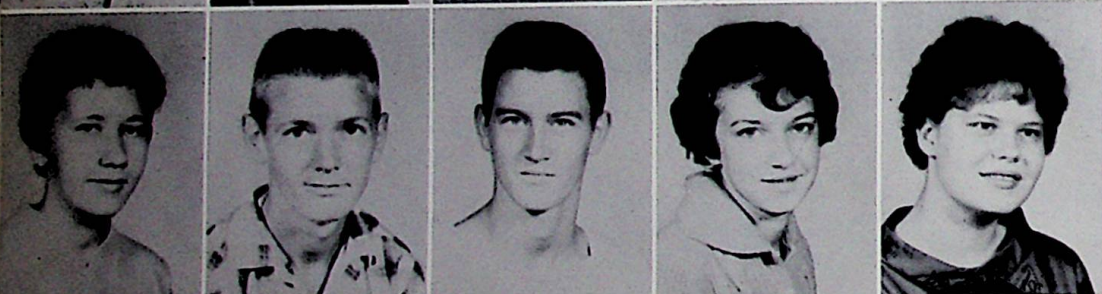

Betty Bryant  
Tommy Bussler  
Gary Call  
Sharon Call  
Donna Joy Carter

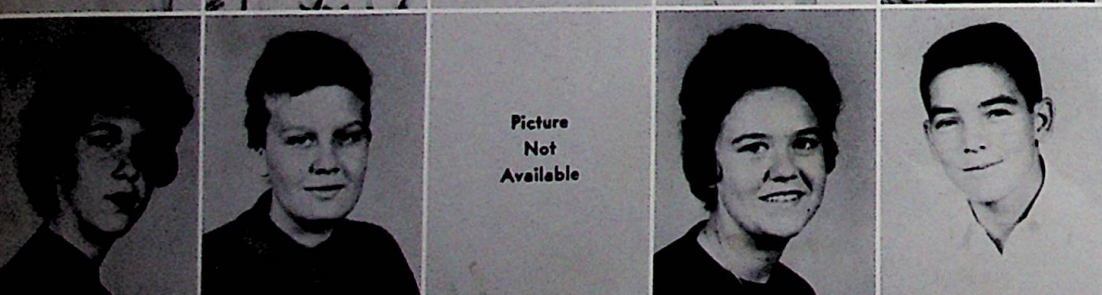

Picture  
Not  
Available

Donna Mae Carter  
Dorothy Caudill  
Bob Clark  
Brenda Clark  
Larry Coey



Bessie Cole  
Virginia Cole  
Norma Compton  
Donna Conn  
Leo Crabtree



"Learning for the future"

# FRESHMEN

Sylvia Craft  
Deanna Darby



Rickey Delph  
Frank Dodd  
Eugene Fannin



Edith Fields  
Craig Fraley  
Gary Freeman  
Betty Gerlach  
James Green



Shirley Griffith  
Dorinda Gullett  
Teddy Hacker  
Patty Harris  
Kenneth Hayslip



Diane Hoffman  
Richard Hoffman  
Pat Holbrook  
Billie Sue Hook  
Eddie Hurst

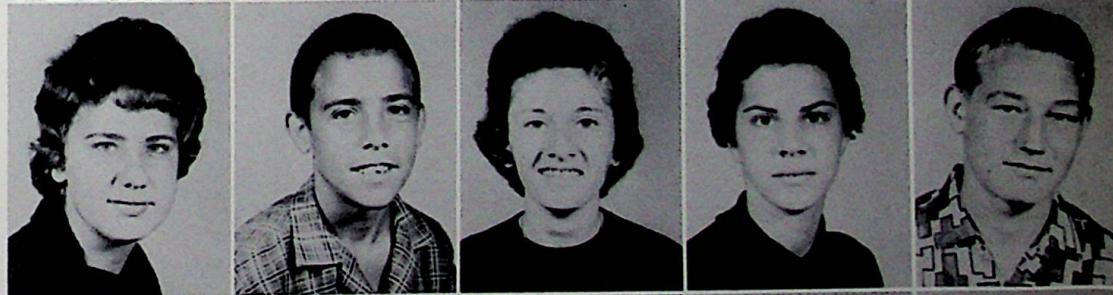

Karen Jackson  
Sue Jackson  
Donna Johnson  
Elmer Johnson  
Keith Johnson



# FRESHMEN

Roger Johnson; Sharon Kammer; Virgil Keeney



"Officially in high school"



Picture  
Not  
Available



Bruce Kelly  
David Kinsey  
James Knapp



Debbie Lawson  
Phyllis Lawson  
Marguerite Layne  
Jayne Lewis  
Phyllis Lewis



Mary Anne Logan  
Mike McGuire  
Marilyn Maynard  
Helen Meenach  
Gary Miller



Picture  
Not  
Available



Dorothy Moore  
James Moore  
James Munion  
Kenneth Nagel  
Terri Newman



Bonnie Noble  
John Ockerman  
Charles Osborne  
James Osborne  
Eugene Parker



Latin scholars in the making

# FRESHMEN

Kay Parker; James Phillips; Judy Plummer

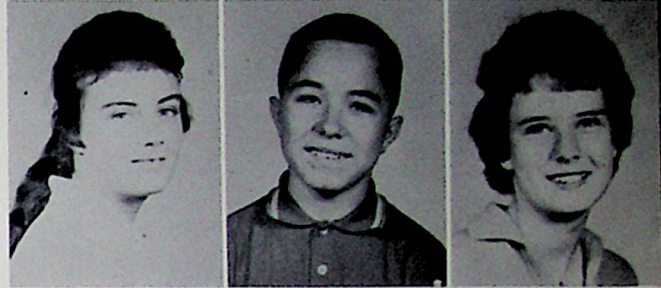

Jackie Porter  
Eddie Preller  
James Preston

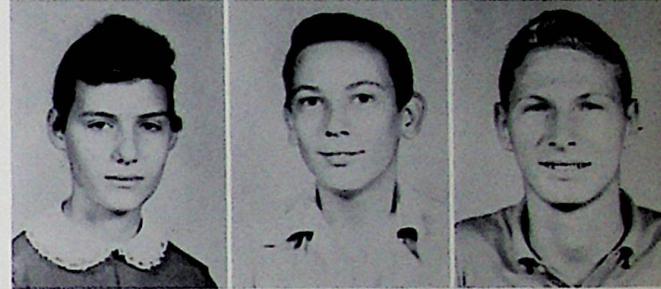

Russell Pyles  
Dianne Raike  
Leda Ramey  
Meda Ramey  
Betty Riddlebarger



David Riddlebarger  
Charles Risner  
Steve Risner  
Joseph Roe  
Charles Ruggles

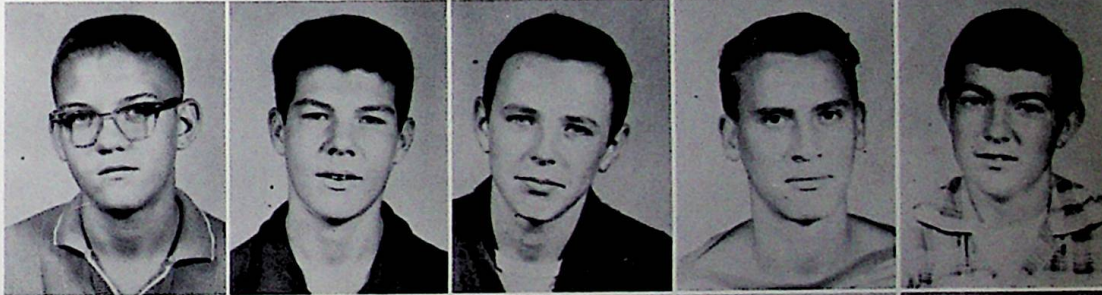

Sharon Ruggles  
Juanita Schaffer  
Danny Schomburg  
Virginia Scott  
Bob Smith



Wanda Smith  
Mary Ann Sommer  
Randy Spence  
Daisy Spry  
Ronnie Stanley



# FRESHMEN



Great Athletes!



George Stark  
Mayme Stevens

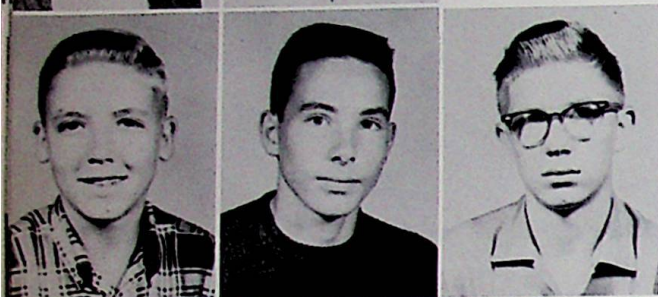

Alfred Stewart  
Randy Stroth  
Tom Sullivan



Patricia Thacker  
Earl Tilley  
Donna Triplett  
Loris Waldis  
Susan Walker

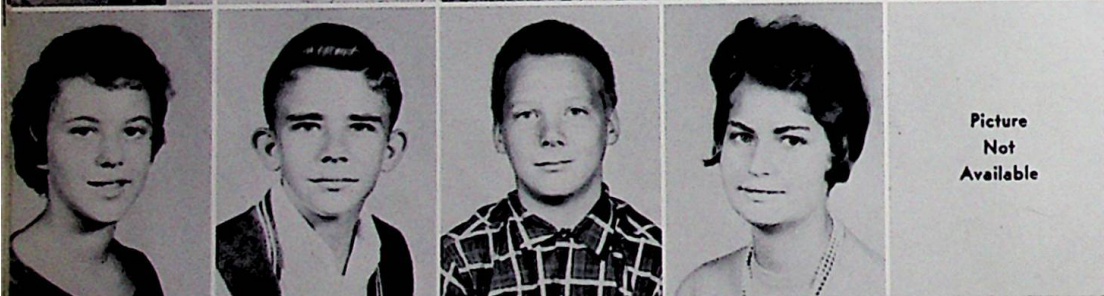

Picture  
Not  
Available

Linda Warner  
Mike Warner  
Roger Weaver  
Dianne Webb



Picture  
Not  
Available

Pat Welsh  
Terry Wheeler  
Raymond Whisman  
Sammie White

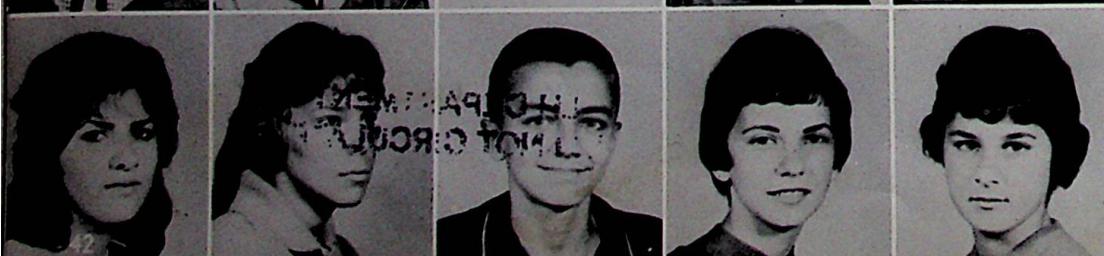

Connie Whitt  
Sue Williams  
David Wilson  
Carolyn Wright  
Mary Zoellner

W

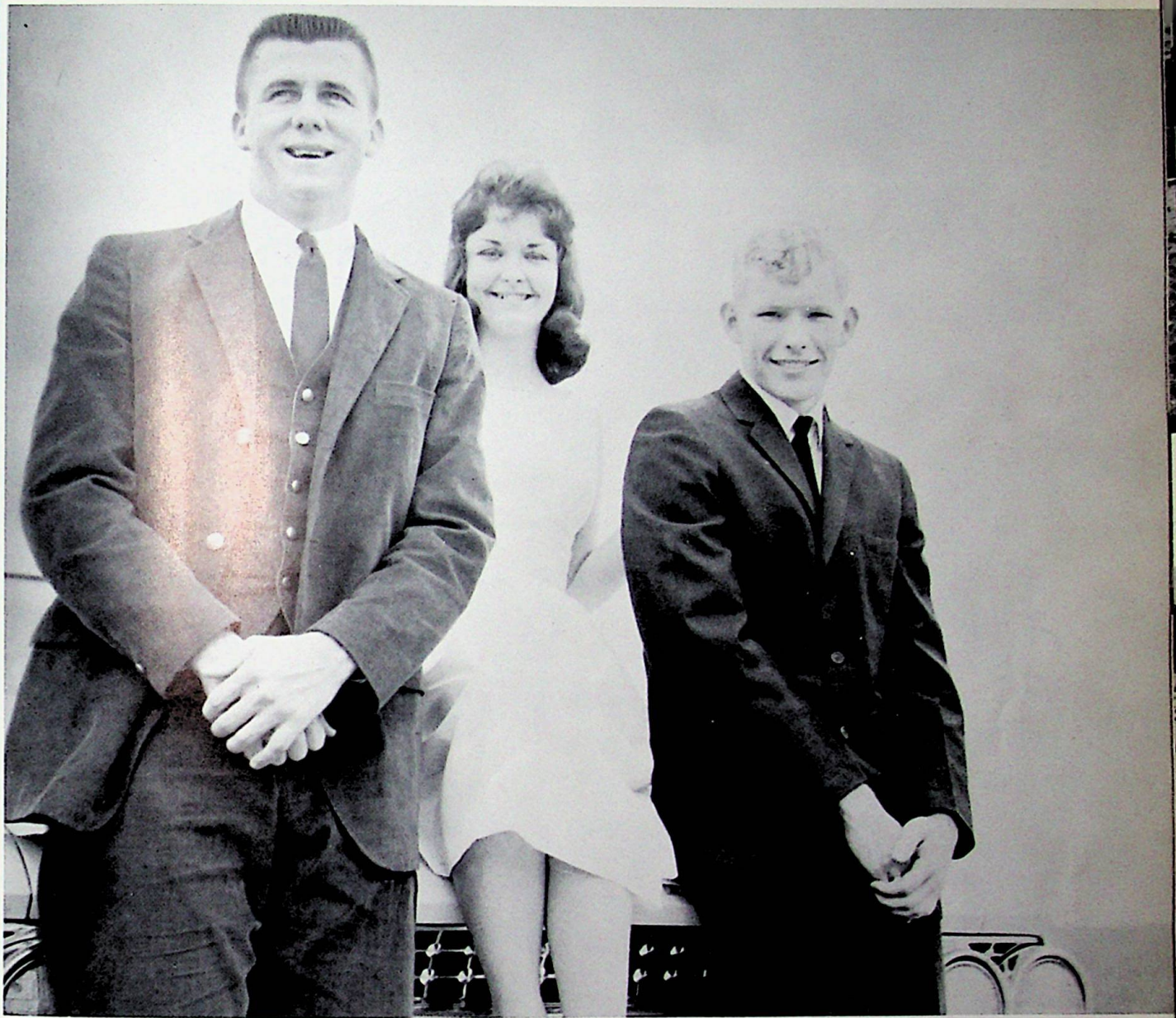

# FAVORITES

LH DEPARTMENT  
DO NOT CIRCULATE

# 1960 FOOTBALL HOMECOMING QUEEN



MISS MARCELLA MORRISON

# HOMECOMING ATTENDANTS AND ESCORTS



Senior Attendant, MISS BEA KISER  
Escort, LEROY LYKINS



Junior Attendant, MISS JANET RASE  
Escort, BILL GREEN



Sophomore Attendant, MISS VIRGINIA BROCK  
Escort, JERRY CUMMINS



Freshman Attendant, MISS DONNA TRIPLETT  
Escort, JIM PRESTON



# 1961 BASKETBALL HOMECOMING QUEEN



MISS SHERI RASE

# HOMECOMING ATTENDANTS AND ESCORTS



Senior Attendant, BONNIE CUNNINGHAM  
Escort, JOE CONN



Junior Attendant, CHRIS EVANS  
Escort, FRANK THORNTON



Sophomore Attendant, ROSETTA MORRISON  
Escort, MIKE BEINKAMPEN



Freshman Attendant, BRENDA CLARK  
Escort, BRUCE KELLY

# TOP TEN SENIO



Leroy Lykins, Mike Roe, Dale Mullens, Marion Stevens, and Joe Osborne.  
Personality, character, ideals, school participation, and grades were factors considered in the election.

# BOYS AND GIRLS



Gayle Ervin, Mary Ellen Staker, Marcella Morrison, Bonnie Thornton, and Marilou Bihl. These were chosen by the senior class as the ten best all-around seniors.

# MISS W.H.S. CONTEST



## ATTENDANTS

MISS JOYCE PACE, Senior.  
MISS KAREN LYKINS, Junior.  
MISS CONNIE WHITT, Freshman.

## MISS WHEELERSBURG HIGH SCHOOL

PAT WARD  
Sophomore

The Miss W. H. S. Contest is an annual event to raise money for the Junior Class. Eight girls competed for the honor. Miss Pat Ward was crowned Miss W.H.S. at the Junior Class Play.



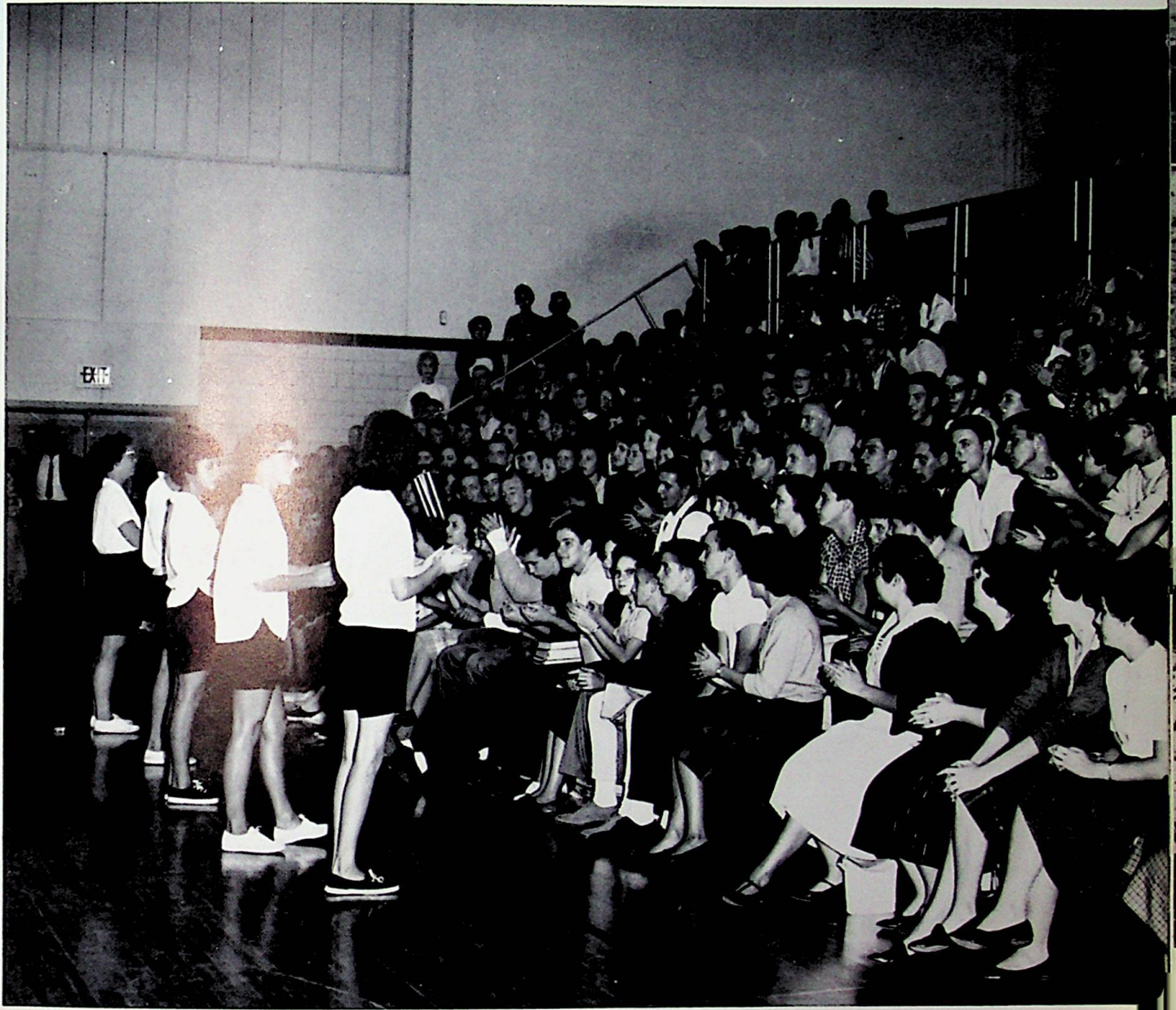

# S PORTS

# CHEERLEADERS ENCOURAGE SCHOOL SPIRIT



Linda Fraley, Bonnie Thornton, Rita Delabar, Juna Fannin, Janice Eagleson.



Cheerleaders must work and practice hard to enjoy the fun and excitement of the ball games.



# 1960 VARSITY SQUAD



FIRST ROW: Phil Burgess, Eugene Fannin, Bruce Kelly, Jim Green, George Stark, Lionel Frazier, Tom McCann, Tim Conley, John Wooten. SECOND ROW: Dave McGoron, Jim Vicars, Pete Beinkampen, Mike Brown, Jim Caldwell, Lee Moreland, Mike Beinkampen, Irvin Stockham, John Felty, Dan Mahoney.

THIRD ROW: Coach Boyer, Kent Mershon, Rennie Cole, Bob Miller, Dave March, Roger Williams, Joe Conn, Benny Gerlach, Don Pitts, Dale Mullens, Coach Mullins. FOURTH ROW: Bob Mullins, Marion Stevens, Mark Sommer, Jim Cunningham, Gale Ruggles, Bob Bays, Bill Newman.

## SCORES

	We	They		We	They
Minford	62	6	Valley	42	00
West	14	14	Northwest	36	12
East	00	12	Piketon	61	00
New Boston	14	00	Notre Dame	3	00
Waverly	2	6			



## OUR CO-CAPTAINS, MANAGERS, AND COACHES

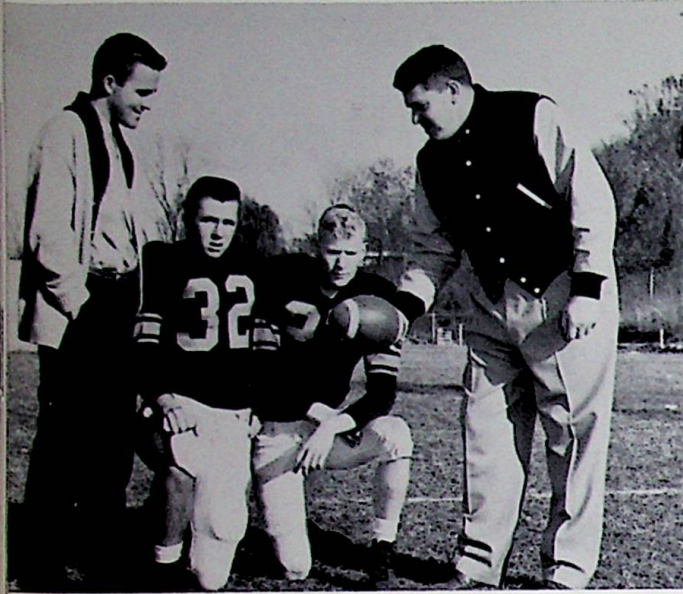

Assistant Coach: Bill Boyer; Co-Captains: Bob Bays and Dale Mullens; Head Coach: Mr. Harold Mullins.

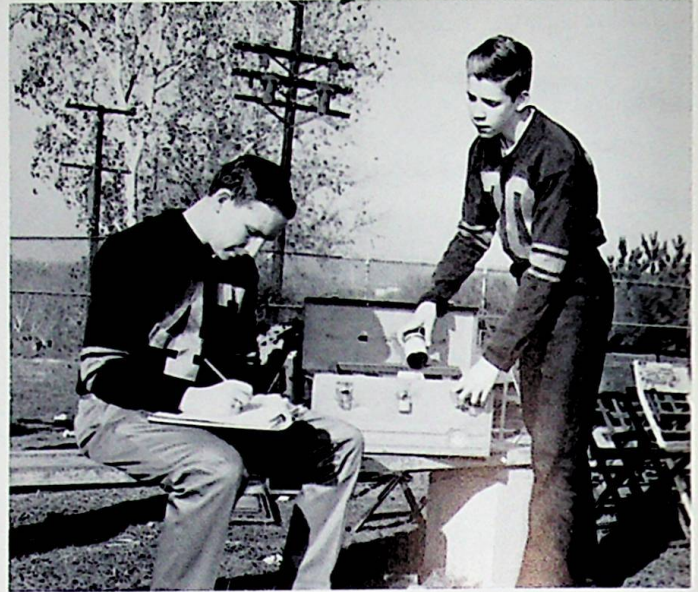

Managers: Irvin Stockham and Dan Mahoney.

## 1960 LETTERMEN OF W.H.S.



FRONT ROW: Dave McGoron, Pete Beinkampen, Mike Brown, Jim Caldwell, Lee Moreland, Mike Beinkampen, Irvin Stockham. SECOND ROW: Rennie Cole, Bob Miller, Dave March, Roger Williams, Joe Conn,

Benny Gerlach, Don Pitts, Dan Mahoney. THIRD ROW: Bob Mullins, Marion Stevens, Mark Sommer, Jim Cunningham, Gale Ruggles, Bob Bays, Bill Newman, Dale Mullens.

# FOOTBALL REQUIRES PRACTICE, PRACTICE, PRACTICE

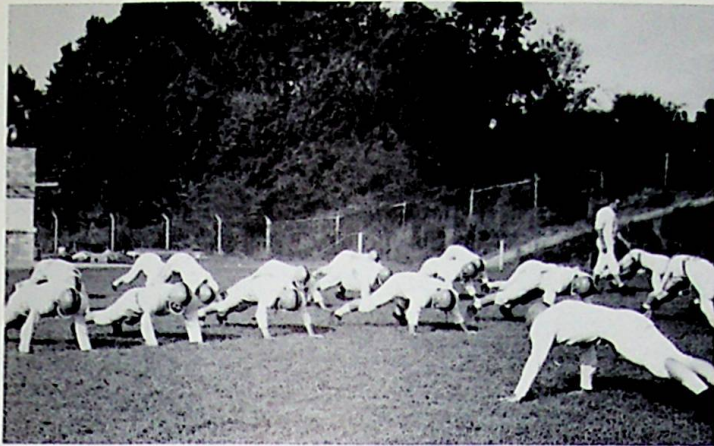

What have they lost?

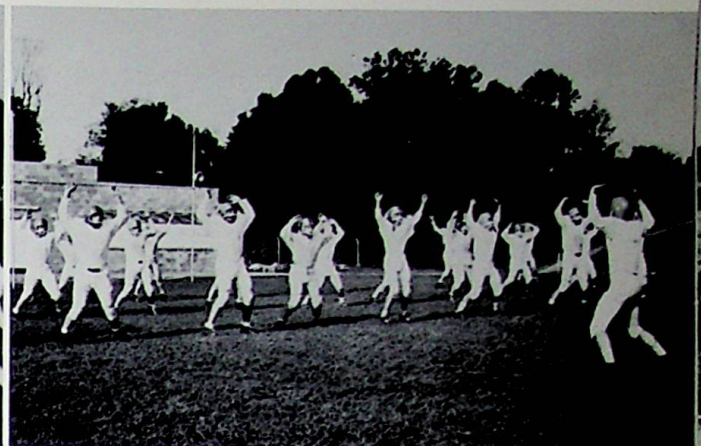

What a stretch!

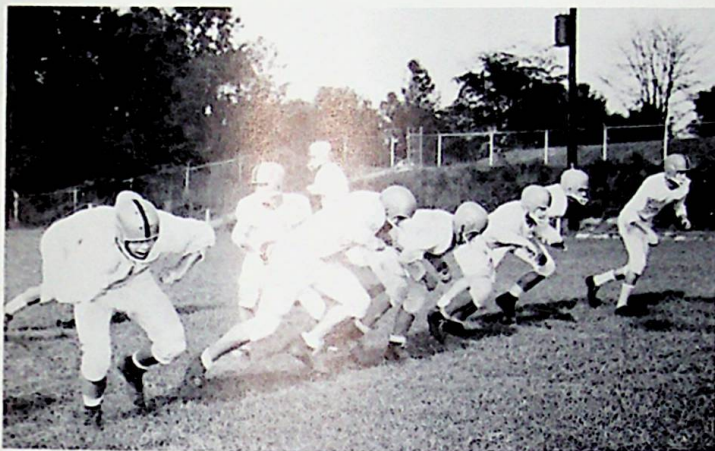

We're coming!

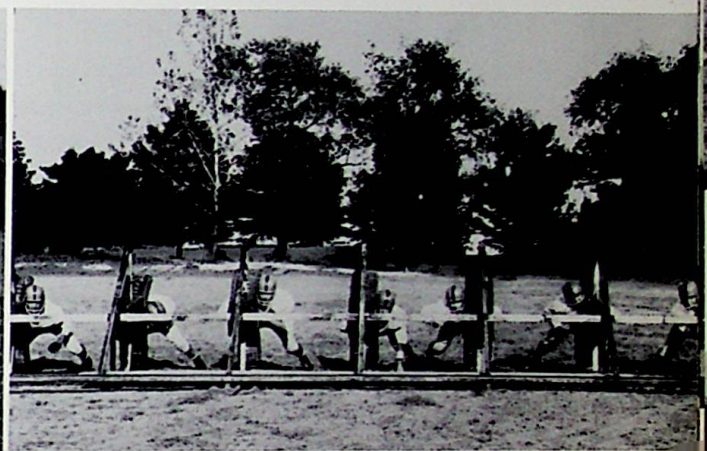

Please move Big Bertha.

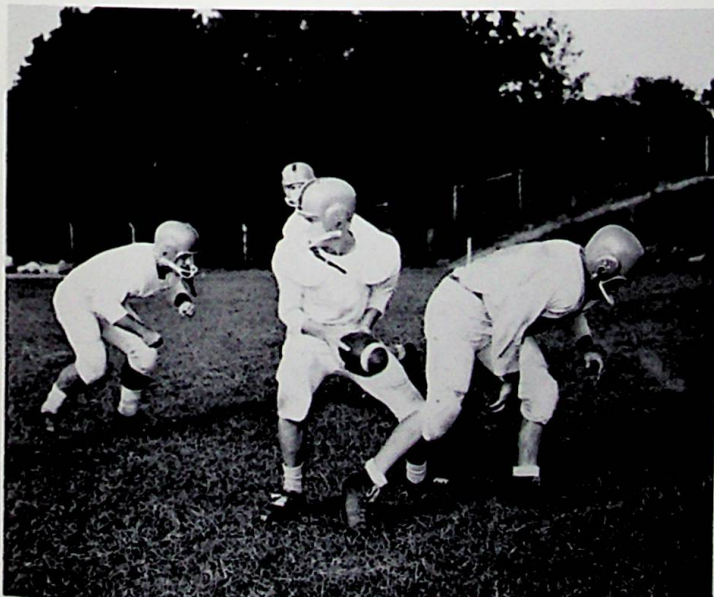

Where did he go?

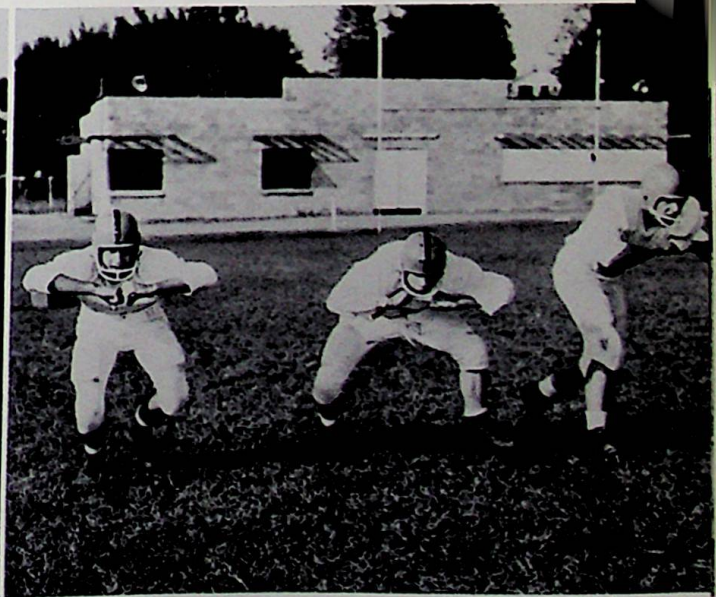

Bring them on.

# W.H.S. MARCHING BAND ENTERTAINS

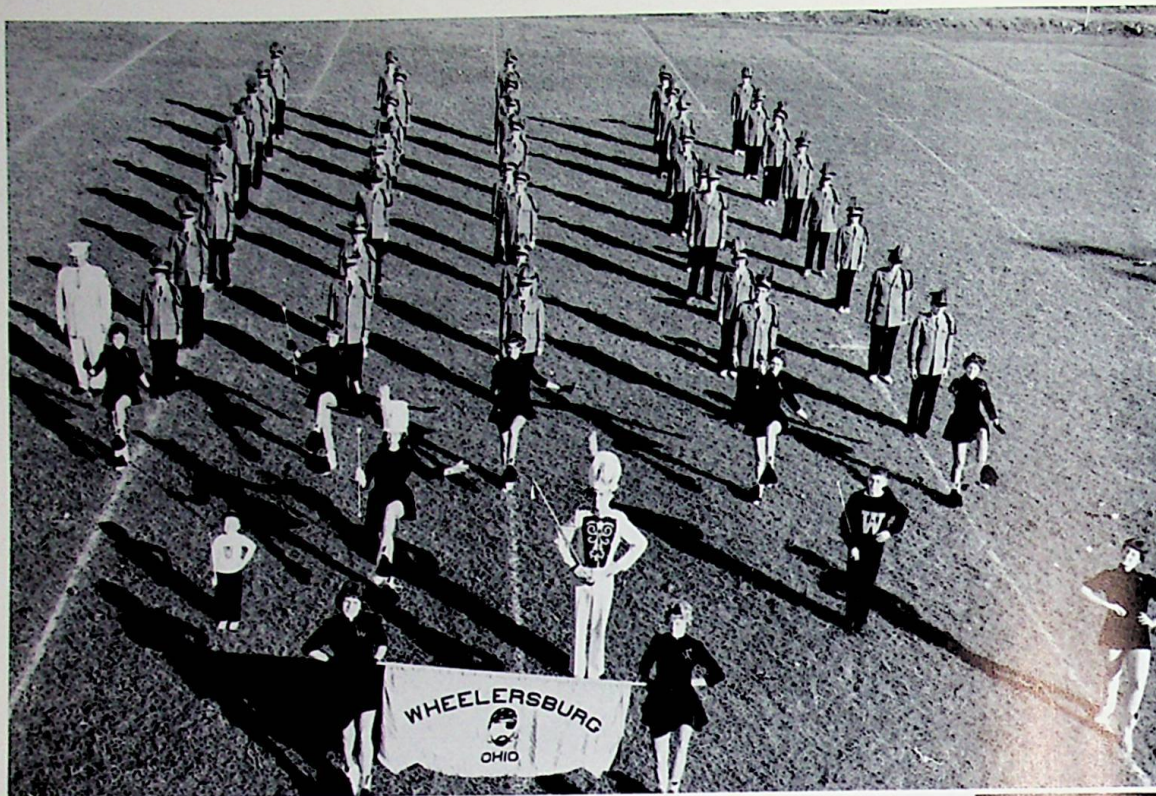

KAREN TURNER  
Twirler



GARY BILLUPS  
Drum Major



SANDY WILLIAMS  
Head Majorette



MARK WILLIAMS  
Mascot



MAJORETTES: Sharon Freeman, Sheri Rase, Marilou Bihl, Joyce Pace, Becky Staker.

# FOR HOMECOMING CEREMONY

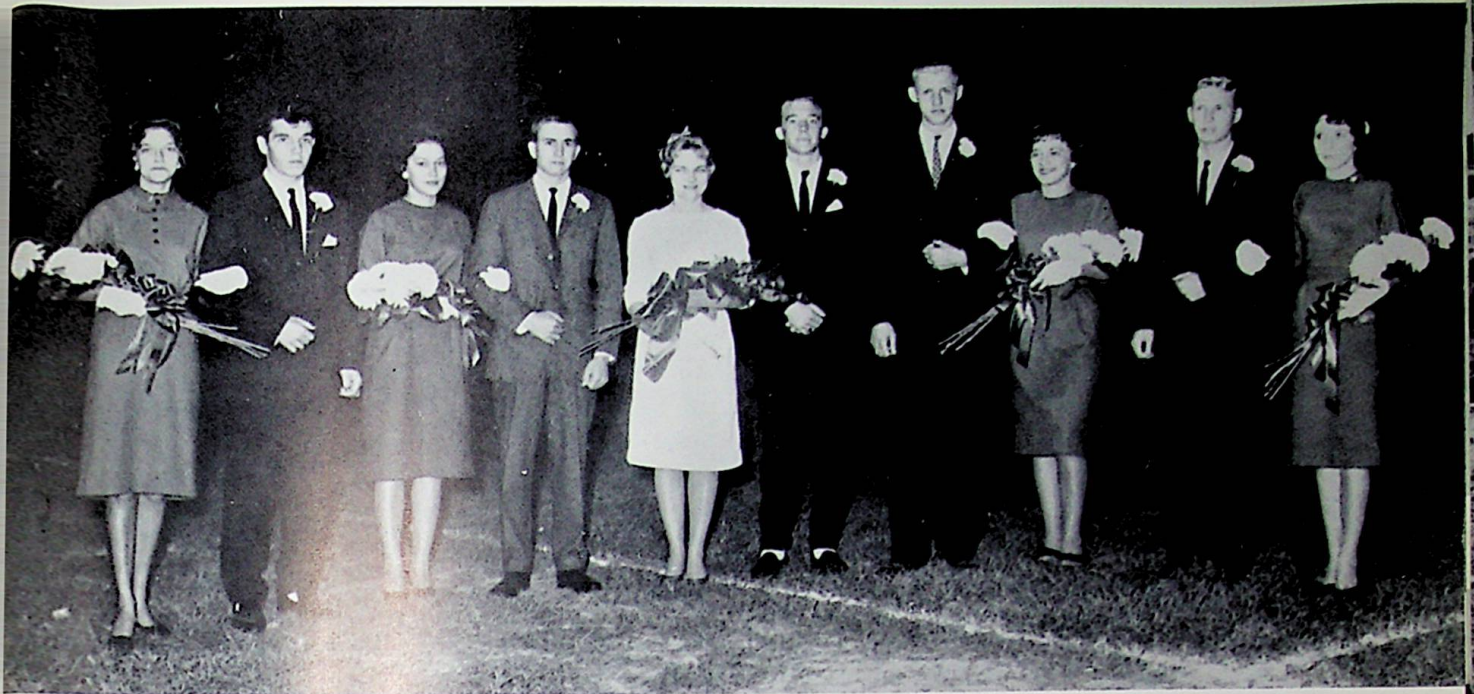

The queen and her court graciously reign during the Wheelersburg-Vally game.



The attendants with escorts take exciting steps across the football field.

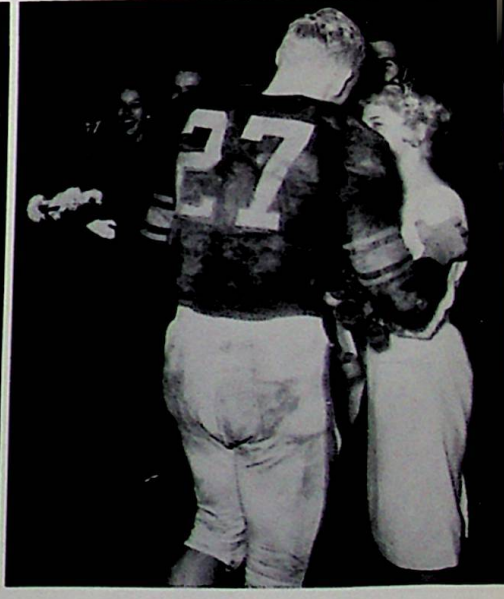

Queen Marty receives flowers and crown from co-captains, Bob and Dale.



Yea, Pirates, we're winning.



We recovered.



What's happening?

HEY



We'll get it over this time.

# PIRATES IN MOTION

Where's the ball?



O. K., go to it, boys; let's win.

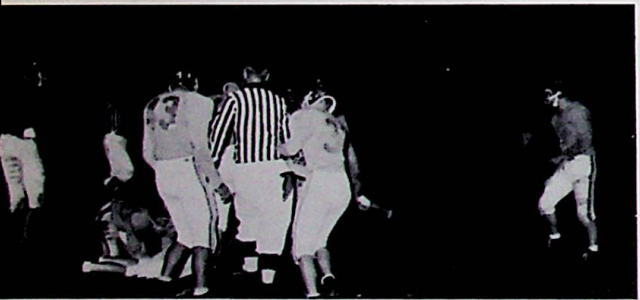

We want action.

HEY



Go for a touchdown.



1st and 10, do it again.

# RESERVE AND VARSITY BASKETBALL TEAMS



## VARSITY SQUAD

FIRST ROW: Coach Groh, Paul Adams, Mike Brown, Ken Davis, Mike Norris, and Tim Conley. SECOND ROW: Fred Witten, Bob Odell, Bob Bays, Jim Cunningham, Larry Dyer, and Dale Mullens.

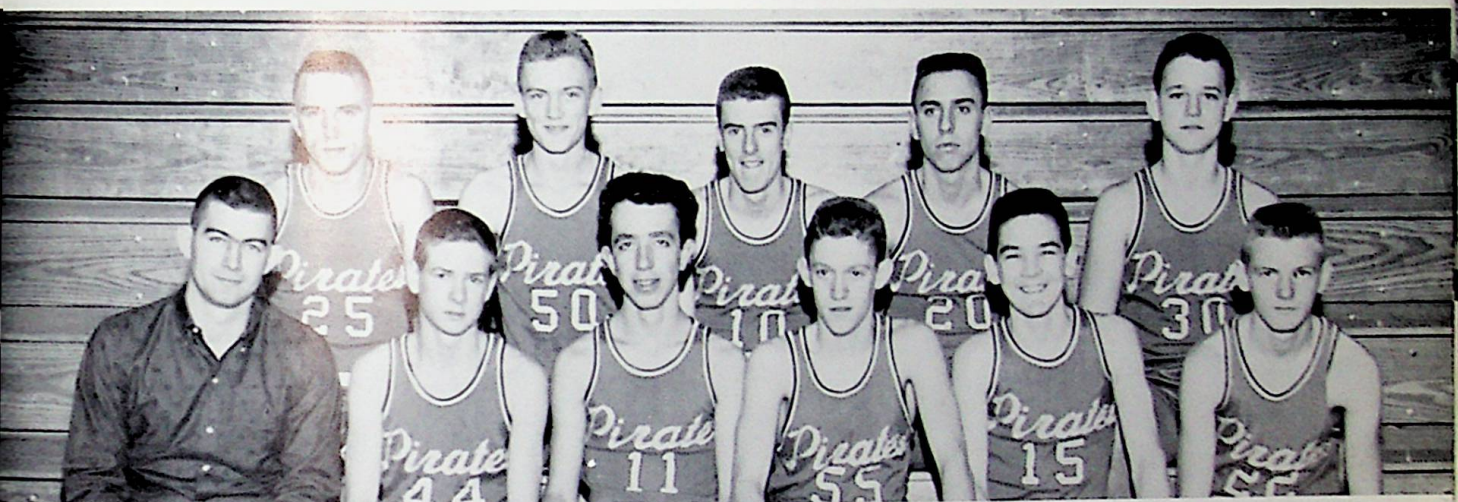

## RESERVE SQUAD

FIRST ROW: Coach Martin, Roger Johnson, Kent Mershon, Tim Conley, Larry Coey, and Tom Bussler. SECOND ROW: Mike Brown, Fred Witten, Bob Odell, Larry Dyer, and Jim Green.

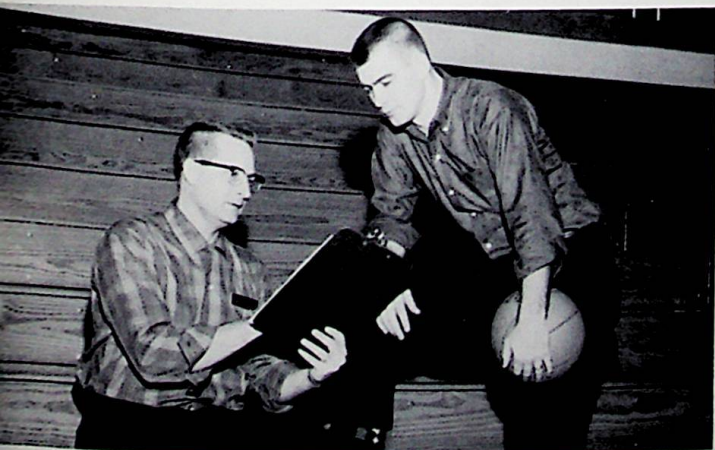

Coach Don Groh and Assistant Coach Dick Martin discuss coming game.



Mike Beinkampen, Lionel Frazier, and Frank Blair are invaluable to the team.

# HOMECOMING IS HIGHLIGHT



The 1961 Basketball Queen and her Court



The attendants are thrilled as they cross the floor to the throne.



Queen Sheri receives flowers and crown from co-captains, Dale Mullens and Bob Bays.

# OF BASKETBALL SEASON



Kaye and Mary decorate Queen's throne.



Piketon vs. Wheelersburg at the Homecoming game.



Miss Gleim helps with homecoming activities.



Majorettes Charleston at homecoming game.



Pep band gives a musical salute to queen.



## MAJORETTES

FIRST ROW: Donna Boggs, Judy Ball, Beverly Hill, and Barbara Mucha. SECOND ROW: Sharon Freeman, Sheri Rase, Marilou Bihl, and Becky Staker.



# 1961 BASEBALL TEAM



FIRST ROW: Coach Mullins, Larry Southworth, Freelon Hall, Randy Burnside, Ken Davis, Bob Bays, Bob Mullins, Ken Carter. SECOND ROW: Jim Cunningham, Larry Coey, Phil Burgess, Lee Moreland, Marion Stevens, Joe Osborne.

## SCORES

	We	They		We	They
Green	6	4	Portsmouth West	1	5
Ashland	4	3	New Boston		Forfeit
Piketon	14	0	Valley	2	3
Minford	5	3	Northwest		Forfeit
Minford	0	3	Northwest	8	1
Portsmouth West	12	0			



And I was to bat next.



They looked at us and forfeited the game.

# 1961 TRACK TEAM



FIRST ROW: David McGoron, Jim Preston, Bill Newman, Bob Smith, Bruce Kelly, Randy Stroth, Danny Schomburg, Frank Dodd. SECOND ROW: Coach Boyer, Pete Beinkampen, Rennie Cole, Jim Green, Charles Osborne, James Osborne, John McHenry, Leroy Lykins, Tom McCann, John Felty.

The track team works out from April through May. Coached by Mr. Bill Boyer, the boys practice daily after school. The team is relatively young because it is made up mainly of freshman boys. The only seniors are David McGoron, Pete Beinkampen, and Leroy Lykins. On April 27th our team was victorious over Minford, 32 to 27. We ranked third in the SOC meet at Waverly on May 3rd. David McGoron broke the tape in the mile run. Pete Beinkampen won two third places in shot put and discus throwing.



Coach gives instructions to senior members.



Pete demonstrates the high jump.



Get ready, go!

# NOONTIME OFFERS A VARIETY OF ACTIVITIES



OO-OH, that snow's cold.



What happened to the ball?



It's another basket!



Mark's a muscle man.



Rebound that ball!

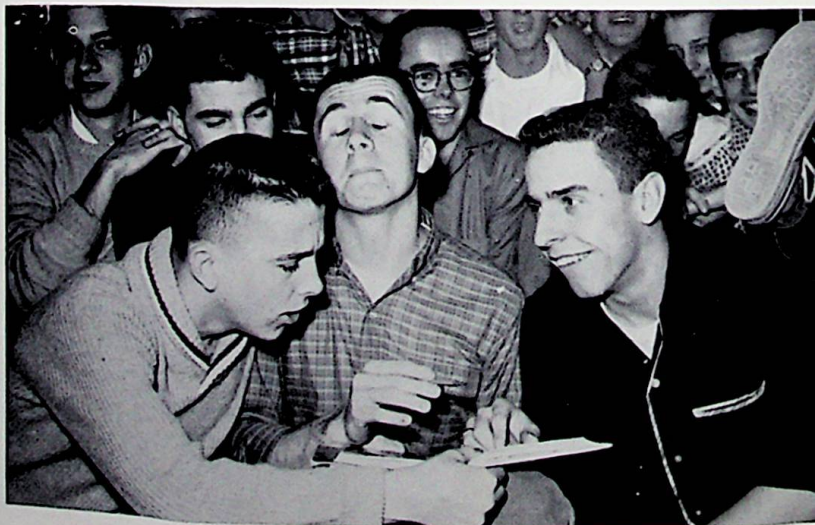

Someone wants my autograph.

— FUN! FUN! FUN!



These are our senior boys?



Sink it, Paul, sink it.

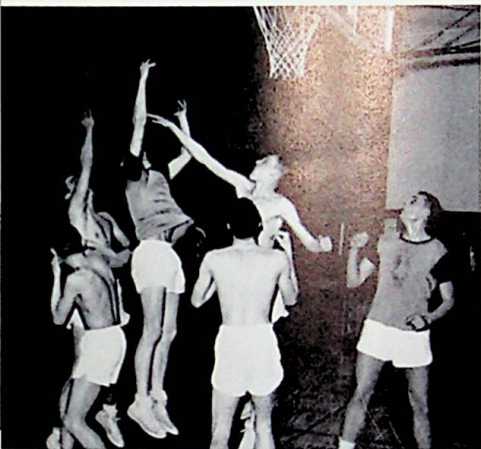

Where's the ball?



Isn't he cute?

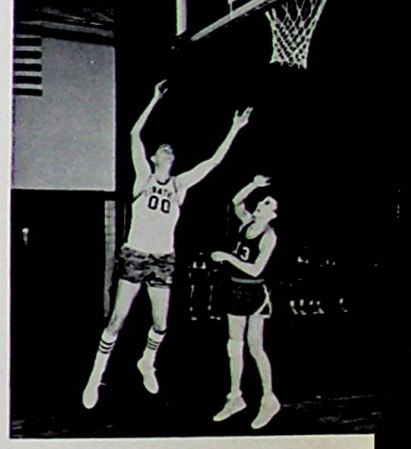

I'm flying!



Don't shove, Mr. Boyer.

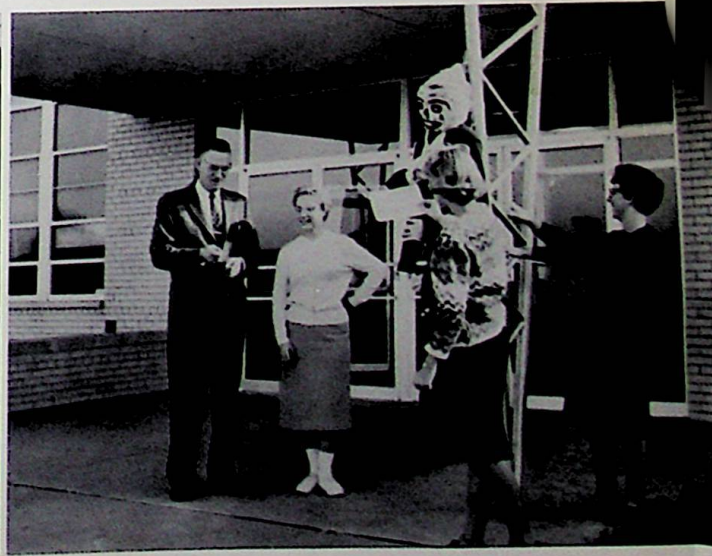

Maybe he wants to be registered.



Make sure everything is here.



Hands off!

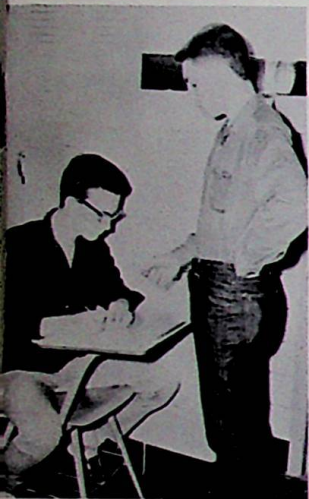

Let me see your excuse.



Displaying school spirit.



Peppy cheerleaders?



A thorn among the roses.

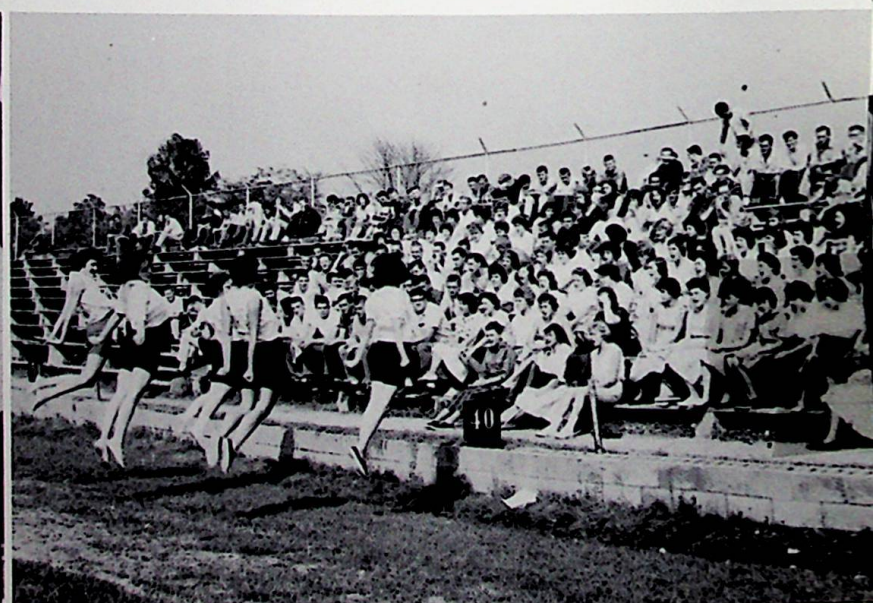

Yea, Pirates, let's go, fight, win!

# STUDENTS STUDY AND REAP PROFITS



Prince of Peace Contest Winners

Glen Waldis - 3rd place.  
Doug Green - 1st place.  
Marion Stevens - 2nd place.

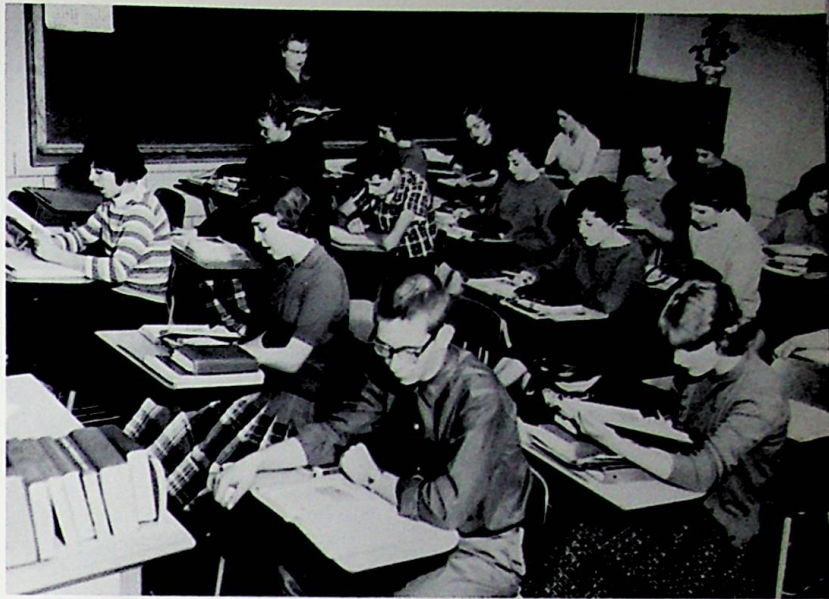

First year Latin students need study and drill.



Latin: Veni-Vidi-Vinci.



Senior girls study and dream.



Movies create interest in French classes.

# SCIENCE CLUB



FIRST ROW: Mr. Boothe, Janet Smith, Donna Lodwick, Dianne Hurst, Teresa Miller, Nancy Braden, Linda Ruggles, Karen Turner, Susie Walker, Carol Cheek, Mr. Groh. SECOND ROW: Juna Fannin, Jim Green, Randy Ruth, Tom McCann, Frank Blair, Ralph Seth, Rita Delabar, Deanna Darby, Mary Gerlach. THIRD ROW: David Kinsey, Doug Green, Joe Osborne, Bill Green, Bill Newman, Glenn Waldis, Tom Ruggles, Dave McGoron, Gail Harrison.

This organization met monthly to work on Science Fair projects. The Science Fair was held February 20th in our own gymnasium. Two hundred projects were entered. Randy Ruth, Tom Ruggles, Teresa Miller, Juna Fannin all received first prizes; Frank Blair, Nancy Braden, Carol Cheek, Jane Boynton, Dee Darby, and Karen Jackson, second; Bill Green, Sandy Williams, Sharon Stewart, Janet Rase, and Alfred Stewart, third.

The regional fair was held at Marshall College on March 24 and 25. Ten students entered projects; Teresa Miller and Juna Fannin won third place in the group division.

On May 13 the club toured Riverside Methodist Hospital in Columbus.

Mr. Don Groh, Mr. Herbert Boothe, and Mrs. Jo Sue Burkhart are the advisors. Joe Osborne served as president and Dianne Hurst as secretary-treasurer.

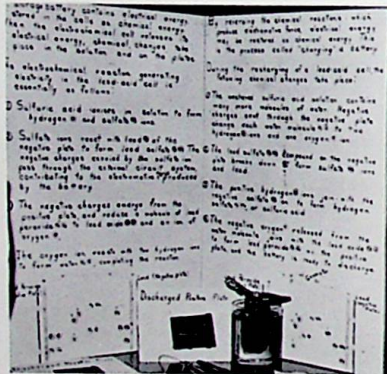

The storage battery.

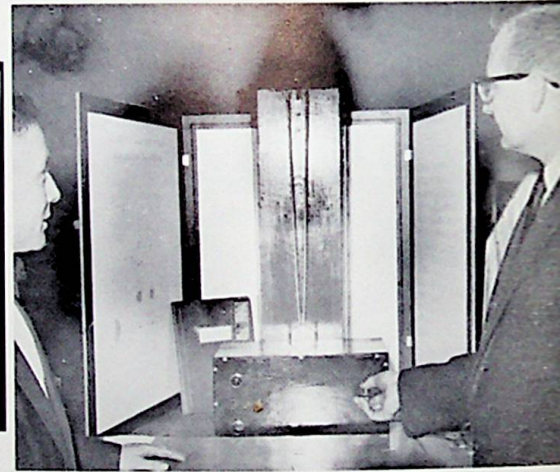

Jacob's ladder.

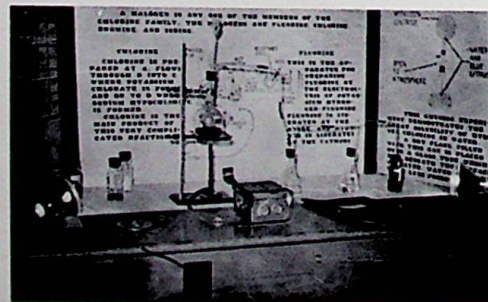

A third prize winner at the regional fair.

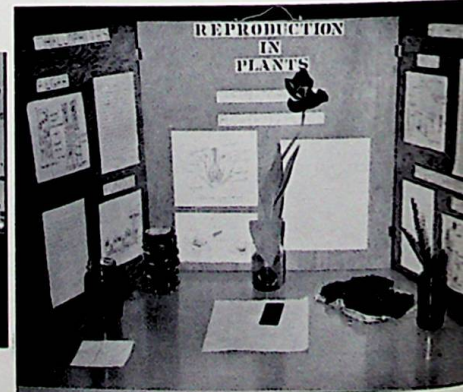

Another prize winner at local fair.

# SCIENCE DEPARTMENT



Oh, if we only had studied!



Are you sure that's right?



Are those microbes or "your-crobes?"



What do you serve in chemistry, Mr. Groh?



# SIGMA TAU PHI

FIRST ROW: Liane Cleary, co-editor, Becky Staker, editor, Mr. Marshall, sponsor, Janice Eagleson, treasurer, Bonnie Thornton, secretary.

SECOND ROW: Gayle Ervin, Dianne Hurst, Loretta Earwood, Susie McGahan, Marilou Bihl.

THIRD ROW: Mary Ellen Staker, Joyce Warner, Mary Brocato, Clara Tolbert, Rita Dean.



Members type, print, and assemble newspaper.

The Sigma Tau Phi, sponsored by Mr. Marshall, is a select group of fifteen senior girls who publish the school newspaper, PIRATE TREASURES.

Each staff member must maintain a "B" average in all her commercial courses and be enrolled in at least one commercial class during her senior year.

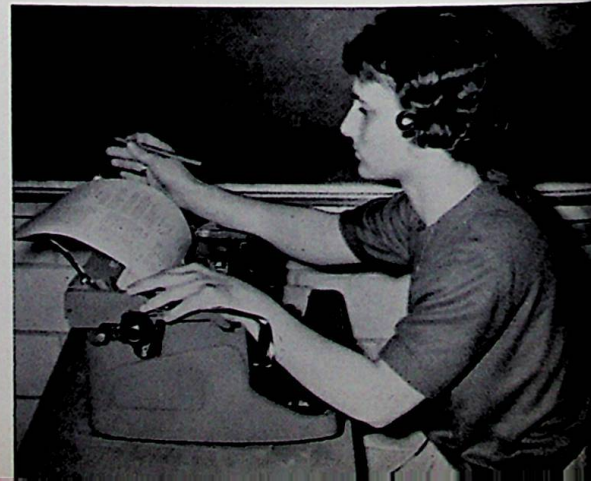

# COMMERCIAL DEPARTMENT



Students in Shorthand I spend hours practicing.



Students in Typing II try for 70 words a minute with no errors.



Office Practice Class teaches operation of many modern machines.



One must be attentive to keep ahead in Bookkeeping-Class.



Business Law students fret over test.



Shorthand II students try for 120 words a minute.



Typing I students work for exactness.

# SIGMA TAU PHI



FIRST ROW: Liane Cleary, co-editor, Becky Staker, editor, Mr. Marshall, sponsor, Janice Eagleson, treasurer, Bonnie Thornton, secretary.

SECOND ROW: Gayle Ervin, Dianne Hurst, Loretta Earwood, Susie McGahan, Marilou Bihl.

THIRD ROW: Mary Ellen Staker, Joyce Warner, Mary Brocato, Clara Tolbert, Rita Dean.



Members type, print, and assemble newspaper.

The Sigma Tau Phi, sponsored by Mr. Marshall, is a select group of fifteen senior girls who publish the school newspaper, **PIRATE TREASURES**.

Each staff member must maintain a "B" average in all her commercial courses and be enrolled in at least one commercial class during her senior year.



# COMMERCIAL DEPARTMENT



Students in Shorthand I spend hours practicing.



Students in Typing II try for 70 words a minute with no errors.



Office Practice Class teaches operation of many modern machines.



One must be attentive to keep ahead in Bookkeeping-Class.



Business Law students fret over test.



Shorthand II students try for 120 words a minute.



Typing I students work for exactness.

# SIGMA TAU PHI



FIRST ROW: Liane Cleary, co-editor, Becky Staker, editor, Mr. Marshall, sponsor, Janice Eagleson, treasurer, Bonnie Thornton, secretary.

SECOND ROW: Gayle Ervin, Dianne Hurst, Loretta Earwood, Susie McGahan, Marilou Bihl.

THIRD ROW: Mary Ellen Staker, Joyce Warner, Mary Brocato, Clara Tolbert, Rita Dean.



Members type, print, and assemble newspaper.

The Sigma Tau Phi, sponsored by Mr. Marshall, is a select group of fifteen senior girls who publish the school newspaper, **PIRATE TREASURES**.

Each staff member must maintain a "B" average in all her commercial courses and be enrolled in at least one commercial class during her senior year.



# COMMERCIAL DEPARTMENT

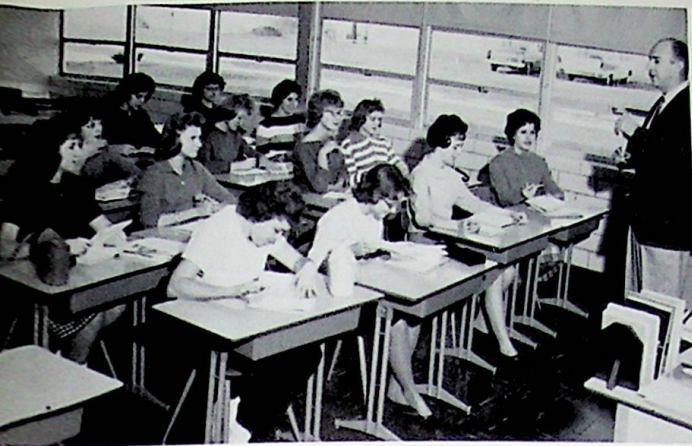

Students in Shorthand I spend hours practicing.



Students in Typing II try for 70 words a minute with no errors.



Office Practice Class teaches operation of many modern machines.



One must be attentive to keep ahead in Bookkeeping-Class.



Business Law students fret over test.



Shorthand II students try for 120 words a minute.



Typing I students work for exactness.

# F.H.A. CREATES A NEW



FIRST ROW: Faye Spradlin, Lorraine Ervin, Marilou Bihl, Carol Cheek, Bonnie Cunningham, Mrs. Schindler. SECOND ROW: Sandy Hill, Pat Ward, Pam Jackson, Edna Adkins, Sandy Williams, Bonnie Thornton, Marty Morrison, Brenda Frazier, Rita Delabar, Sandy Armes, Marsha Bocoock, Juna Fannin, Shirley Griffith, Sue Jackson, Joyce Arthurs, Edith Fields, Pat Holbrook. THIRD ROW: Karen Mullins, Linda Fraley, Mary Gerlach, Lucybelle Evans, Carol Cole, Betty Bailey, Sharon Stewart, Nancy Braden, Lana Jarvis, Loris Waldis, Dianne Raike, Juanita Shaffer, Dorinda Gullett, Gail Harrison. FOURTH ROW: Loretta Hall, Dottie Colegrove, Donna Lodwick, Carole Angell, Sheri Rase, Dianne Hurst, Rita Dean, Susie Walker, Donna Triplett, Sharon Call, Koni Whitt, Nancy Baisden, Jenny Brock, Donna Bishop, Carol Wright. FIFTH ROW: Barbara Jordan, Judy Allen, Margaret Vicars, Sue Runyan, Gayle Ervin, Janice Eagleson, Frances Harris, Linda Jones, Carol Haney, Judy Miller, Rosetta Morrison, Donna Joy Carter.

There's one in every class.



F. H. A. began a successful year with the initiation of twenty-one new members. The club had a variety of activities this year including the district meeting at Paint alley. Two demonstrations were shown: One from the Ohio Valley Gas Company and the other from the Singer Company. At the end of the year a group went to Columbus to the state meeting. Included in this group were four voting delegates and Brenda Frazier, a member of the state chorus.

Gail Harrison was on the state projects committee. The committee gave a report at the state convention. In this report Gail portrayed a Lebanese man.

The club received the award of merit this year.



Mrs. Schindler, sponsor;  
78 Bonnie Cunningham, president.

Initiation looks like fun.



# INTEREST IN HOME LIFE



Voting delegates: Loris Waldis, Edith Fields, Pat Holbrook, Dianne Raike.



We had fun at the state convention.



How do they rate Pepsis?



Bonnie Cunningham, president; Mary Gerlach, reporter; Lorraine Ervin, parliamentarian; Carol Cheek, vice-president; Marilou Bihl, secretary; Faye Spradlin, historian.



Recipients of the chapter and junior degrees.



# VOCATIONAL CLASSES



Stop thinking about tonight.



Be Careful.



Straighten those lines.



Making a skirt?



It's not from a box!

# BIBLE CLUB



FIRST ROW: Joe Osborne, vice-president, Larry Brisker, song director, Dianne Hurst, president, Kathleen Skiver, sponsor, Karen Lykins, secretary, Dave McGoron, treasurer, Gayle Ervin, pianist. ROW TWO: Janet Smith, Chris Evans, Carol Cheek, Liane Cleary, Brenda Frazier, Susie Walker, Betty Bryant, Linda Thompson, Doris Christian. ROW THREE: Lorraine Ervin, Georgianne Johnson, Pauline Johnson, Linda Dalton, Randy Ruth, Marion Stevens.

Have you ever been to a funspiration? Well, come along with me and join the fun. That's right, you're not seeing things. The boys are lying flat on the floor with huge aprons on them. The girls have doughnuts tied on a long string and are dipping them in a dish of chocolate, and feeding them to the boys. Messy, isn't it! Now, sit down and we'll blindfold Dianne. She's going to put lipstick on you. Of course there's a time limit of five seconds to do the job neatly. It's your turn to get even with her now. We'll blindfold you, put shaving cream on her, and let you shave her with a spoon. That's only a few things that happen at a funspiration!

Now let's go to a Bible Club meeting. There you'll see Bill Stevens with his musical saws--Mama Saw, Papa Saw, and Baby Saw.

Would you like to hear some quartet music? All right, the Bible Club Gospel Teens Quartet is ready to sing.

Did you enjoy your visit today? Come back next week and we'll have a weiner roast and a homemade ice cream party.



Gospel Teens Quartet



Messy, isn't it!



Vaughn Sprunger, Easter Assembly speaker.



It's time to go home.

# GIRLS' ATHLETIC ASSOCIATION



FIRST ROW: Bonnie Cunningham, Gayle Ervin, Mrs. Burkhart, Bonnie Thornton, Joyce Warner. SECOND ROW: Karen Mullins, Linda Fraley, Pat Ward, Janet Rase, Juna Fannin, Rita Delabar, Marsha Bocook, Sandy Armes, Teresa Miller, Donna Triplett, Mary Ellen Staker. THIRD ROW: Gail Harrison, Sheri Rase, Mary Bihl, Sandy Williams, Chris Evans, Carol Cheek, Janet Smith, Lorraine Ervin, Linda Dalton, Rita Dean. FOURTH ROW: Dianne Hurst, Marilou Bihl, Janice Eagleson, Becky Staker, Dianne Raike, Billie Hook, Clara Besco, Jane Raike, Nancy Baisden, Sharon Stark, Liane Cleary.



Waiting for initiation.



Funny present?



After games, we danced.



Don't stick her nose.



Chaperons watch festivities.



Decorating.

In September the G. A. A. held its organizational meeting at the Road Side Park. Twenty new members, selected at the close of school last year, were initiated by senior members.

By participating in noon-time activities and other sports, the girls earn points in order to receive club pins.

Besides the regular monthly meetings, a dance party was held at Christmas and a picnic in the spring.

The officers were: president, Gayle Ervin; vice-president, Bonnie Thornton; secretary, Joyce Warner; treasurer, Bonnie Cunningham; Mrs. Jo Sue Burkhart is the sponsor.

# LIBRARY STAFF



FIRST ROW: Mrs. Harrison, Janet Smith, Susie Plummer, Mary Ellen Staker, Carolyn Rickey, Teresa Miller, Christine Evans, Brenda Frazier. SECOND ROW: Clara Tolbert, Judy Hall, Dianne Henry, Rita Dean, Lana Jarvis, Janice Eagleson, Marty Morrison, Faye Spradlin. THIRD ROW: Gail Harrison, Pam Jackson, Sandy Williams, Tom Ruggles, Joyce Pace, Tom Noble, Loretta Earwood.

The student librarians had along with their regular duties an additional job this year. The library was converted to the Dewey Decimal system of cataloguing.

A costume banquet climaxed a year of work. The banquet was supervised by Mrs. Harrison, library sponsor. Many librarians came disguised as main characters from a well-known book.



Display for P. T. A.



Cataloguing a book.



New librarians receive instructions.



Busy, busy, busy.

# OUR SCHOLARSHIP TEAM



FIRST ROW: Mary Ellen Staker, Janet Smith, Carol Cheek, Becky Staker, Teresa Miller. SECOND ROW: Sharon Freeman, Kaye Bussler, Jane Boynton, Billie Hammond, Mary Gerlach, Linda Warner, Mary Logan, Helen Meenach, Alfred Stewart. THIRD ROW: Rita Dean, Evelyn Levi, Karen Jackson, Dianne Hurst, Larry Brisker, Glenn Waldis, Larry Hall, Doug Green. FOURTH ROW: Jim Green, Dave Litteral, Joe Osborne, Bill Green, Mike Roe, Tom Ruggles.



Senior Team.



Junior Team.

# BRINGS HOME HONORS



## SENIOR SCHOLARSHIP TEAM

FIRST ROW: Bonnie Thornton, Sheri Rase, Loretta Earwood, Susie McGahan, Mary Ellen Staker, Rita Dean. SECOND ROW: Marilou Bihl, Dianne Hurst, Gail Harrison, Bea Kiser, Becky Staker, Joyce Warner, Janice Eagleson. THIRD ROW: Leroy Lykins, Marion Stevens, Gayle Ervin, Clara Tolbert, Susie Plummer, Mike Roe.

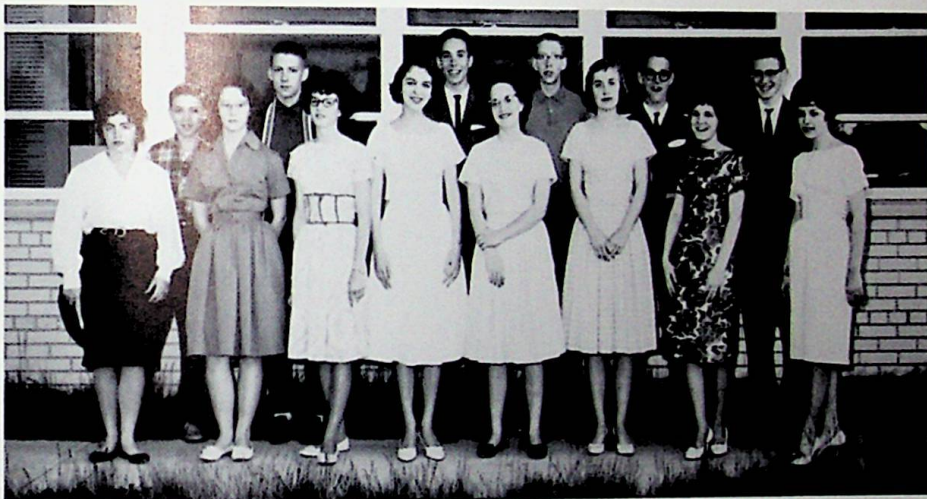

## FRESHMAN-SOPHOMORE TEAM

Several students placed in the Ohio Scholarship final examination of the Ohio University district which is comprised of seventeen counties in Southern Ohio.

Gene Bryant - 9th in Senior Social Studies.  
Carol Cheek - 13th in English 11.  
Larry Brisker - 17th in American History.  
Teresa Miller - 9th in Chemistry.  
Billee Hammond - 6th in Latin II.  
Jane Boynton - 16th in English 9.  
Randy Stroth - 8th in Latin I.  
Linda Warner - 12th in Latin I.

In addition to these honors we also have six seniors who have won college scholarships: Gayle Ervin - Ohio University, Susie McGahan - Ohio University, Rita Dean - Ohio University, Bonnie Thornton - Ohio University, Marilou Bihl - Ohio University Branch, Mike Roe - Ohio Northern University.

# NATIONAL HONOR SOCIETY



**FIRST ROW:** Bill Turner, Gail Harrison, Janet Smith, Carol Cheek, Dianne Hurst, Mary Ellen Staker, Susie McGahan, Sheri Rase. **SECOND ROW:** Gayle Ervin, Bonnie Thornton, Rita Delabar, Rita Dean, Janice Eagleson, Marilou Bihl, Mike Roe.



**Probationary members:**  
Glenn Waldis, Doug Green,  
Evelyn Levi.



Members and parents enjoy refreshments.



**OFFICERS:** Gayle Ervin, president; Janice Eagleson, treasurer; Dianne Hurst, vice-president; Rita Dean, secretary.



New members.



Ready to travel to Green High.



What's holding us up?



Look this way.



We're awfully hungry.

April 3, 1961, the George Rightmire Chapter tapped eleven students. Rev. Charles Cecil gave the invocation and guests were introduced by the society president, Gayle Ervin. Guest speaker was Dale Gillett.

Dianne Hurst, Janice Eagleson and Rita Dean were in charge of the induction ceremonies. Newly inducted members were: Carol Cheek, Janet Smith, Bill Turner, Rita Delabar, Mike Roe, Bonnie Thornton, Marilou Bihl, Mary Ellen Staker, Susie McGahan, Gail Harrison and Sheri Rase.

Their pins were presented by Charles P. Varney, representing the Parent-Teacher Association.

Students tapped as probationary members of the society were Glenn Waldis, Evelyn Levi, and Douglas Green.

Following the ceremony refreshments were served in the home economics room.



# ENGLISH DEPARTMENT

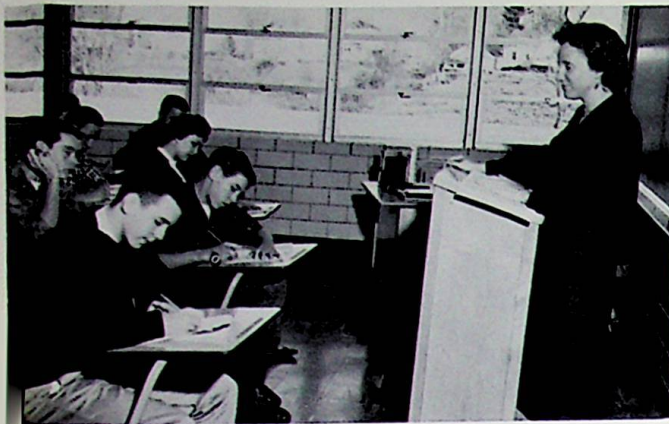

What's the lecture for today?



They're taking a quiz.



What's going on over there?



Gee, really?



Recordings make English interesting.



Having fun!



It's time to study.



This is where we live.



Isn't a camera interesting?



Another test in government.



We just love movies.



The visual ed boys help the teachers.



Read that chapter in world history.



Now it's time to study.

# PHYSICAL EDUCATION



Now, girls, THIS is a lung.



Where's the ball?

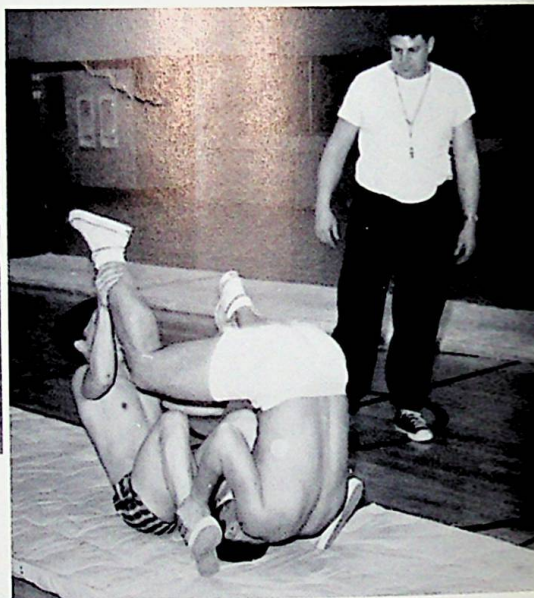

Watch your neck, Tom!

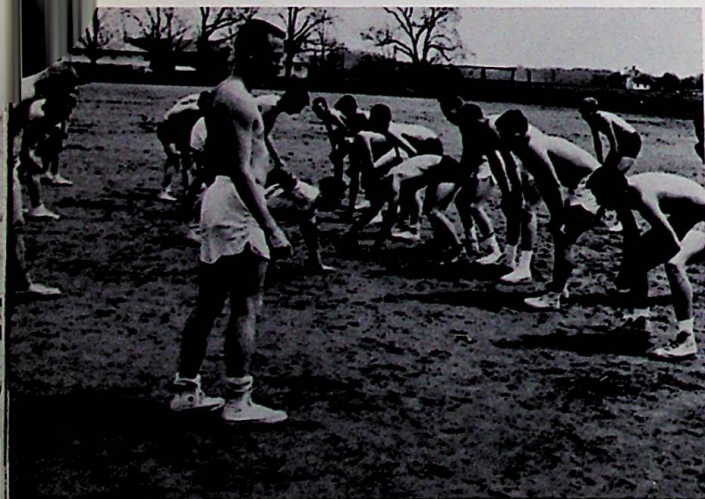

Get ready, set, go!

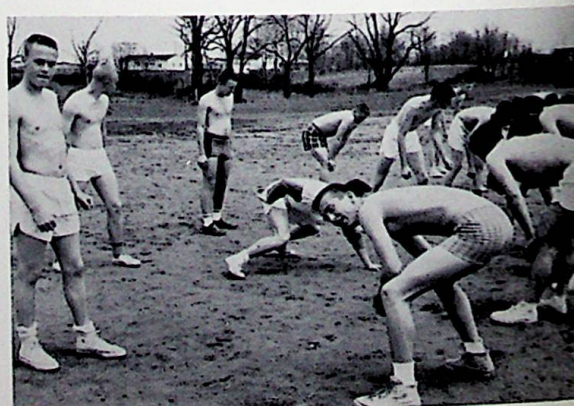

Bend over, Ken.

# MATH DEPARTMENT

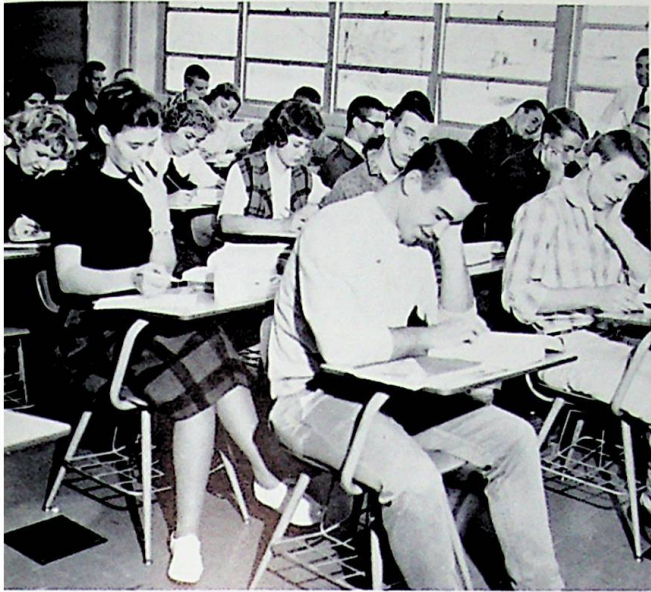

We get sleepy in senior math.

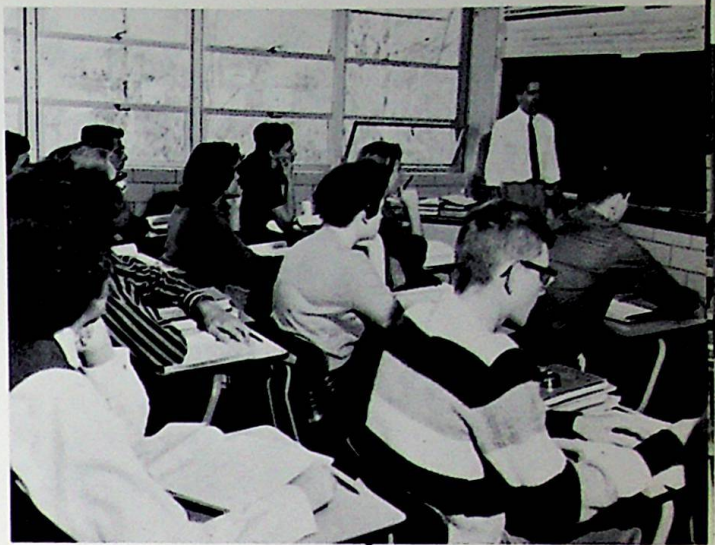

Angle CED is an acute angle.



How did Teresa get there?

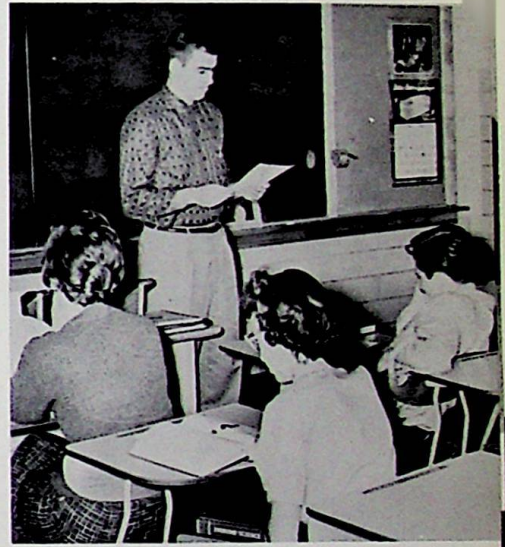

X equals two.

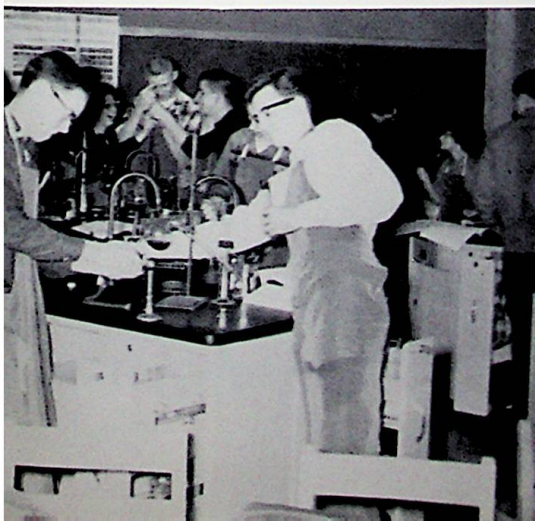

What kind of math is taught in chemistry and home ec classes?

# MUSIC DEPARTMENT



Senior Chorus

The senior mixed chorus is comprised of thirty-five juniors and seniors, while the general mixed chorus consists of nearly forty sophomores and freshmen. The senior chorus had a busy schedule this season. After presenting a Thanksgiving program November 23, they presented a light concert March 8th when they appeared in new robes. On March 28 the chorus sang at the Wheelersburg Methodist Church. On April 24 they gave a program at the Parent-Teachers' Association, and on May 14th they sang at the Baccalaureate service.

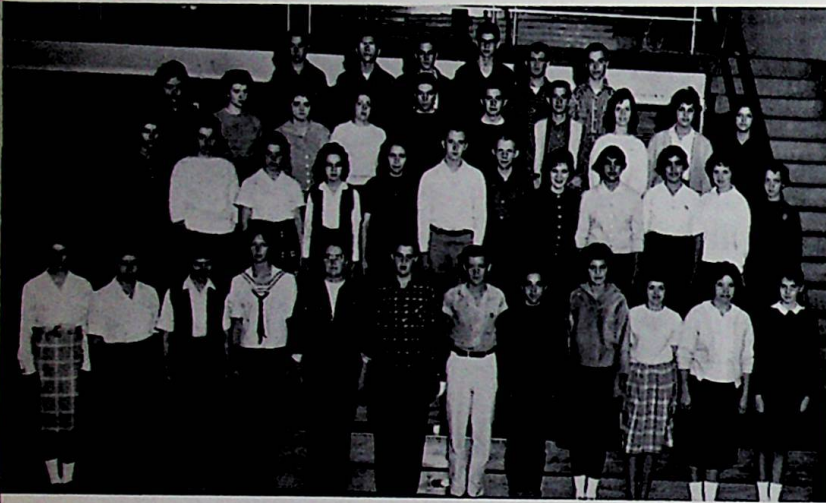

General Chorus

Clay High School's mixed chorus gave a concert here on April 19th and our group sang at Clay on April 26.

Both choruses presented a Christmas concert on December 20th and a spring concert on May 5th.

Our music department was host for a county-wide assembly presented by the Marshall University Choir on February 14th.

The annual County Music Festival was held at Northwest High School. Practices were held on April 4th and 12th with the performance on April 14th.

The fifty-piece marching band is under the direction of Mr. Howard Wiget. The band gave halftime programs at the football games; they also participated in the Apple Festival parade, Community Chest parade, Christmas parade, and many others.



Marching Band



Catch those books, Frank. We're going to be late for class.



The sociology class takes a break.



The seniors just can't make up their minds.



Mr. Park is always helping someone.



The mixed chorus provided Christmas music.

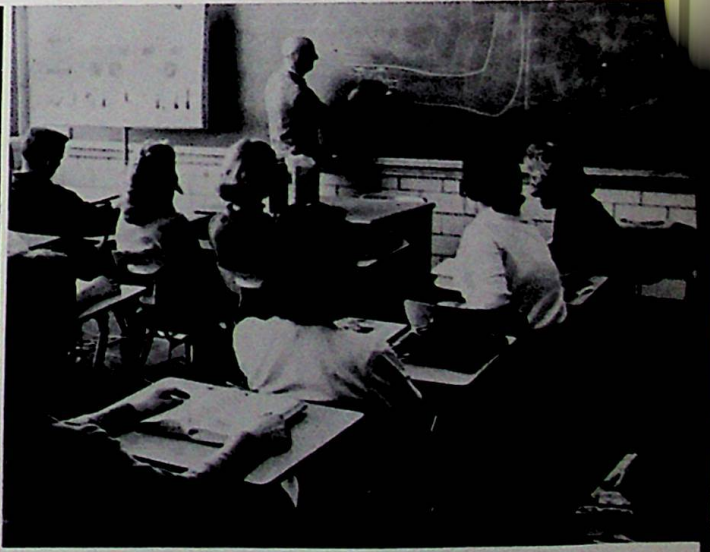

We'll soon know all about driving.

# JUNIORS PRESENT ANNUAL CLAS



What a group!



They're waiting, waiting.

What's that contraption?



O-O-O, that make-up.

Wow! That's some kiss.



What's everybody looking at?

Curtain call.



# LAY ... "PERFECT IDIOT" ... ON NOV. 18



Candidates for Miss. W.H.S.



Winner is announced.



Tom kisses Miss W.H.S.

The Junior Class Play, THE PERFECT IDIOT, was presented on November 18 at 7:00 p. m.

The play centered around the lives of Linda Barnard and Dan Tennyson. This three-act farce had its serious moments too, for example - the evening when Dan asked Linda to be his girl.

All in all the play added up to an evening of rollicking entertainment.

FIRST ROW: Whyoma Johnson, Bernice Stewart, Rita Delabar, Juna Fannin, Carol Cheek, Janet Smith, Teresa Miller.

SECOND ROW: Frank Thornton, Dan Mahoney, Willard Williams, Bill Turner, Bill Green, Tom Ruggles, Larry Brisker, Tom Carter.





# JUNIORS PRESENT ANNUAL CLASS



What a group!

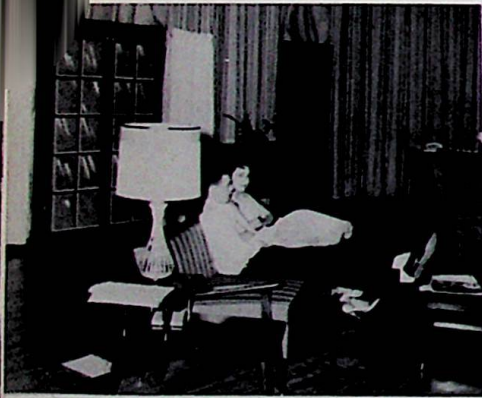

They're waiting, waiting.

What's that contraption?



O-O-O, that make-up.

Wow! That's some kiss.



What's everybody looking at?

Curtain call.

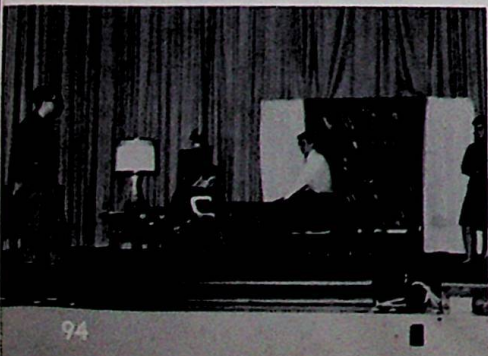

# LAY ... "PERFECT IDIOT" ... ON NOV. 18



Candidates for Miss. W. H. S.



Winner is announced.



Tom kisses Miss W. H. S.

The Junior Class Play, *THE PERFECT IDIOT*, was presented on November 18 at 7:00 p. m.

The play centered around the lives of Linda Barnard and Dan Tennyson. This three-act farce had its serious moments too, for example - the evening when Dan asked Linda to be his girl.

All in all the play added up to an evening of rickling entertainment.

FIRST ROW: Whyoma Johnson, Bernice Stewart, Rita Delabar, Juna Fannin, Carol Cheek, Janet Smith, Teresa Miller.

SECOND ROW: Frank Thornton, Dan Mahoney, Willard Williams, Bill Turner, Bill Green, Tom Ruggles, Larry Brisker, Tom Carter.



# SENIORS PRESENT ANNUAL CLASS PLA

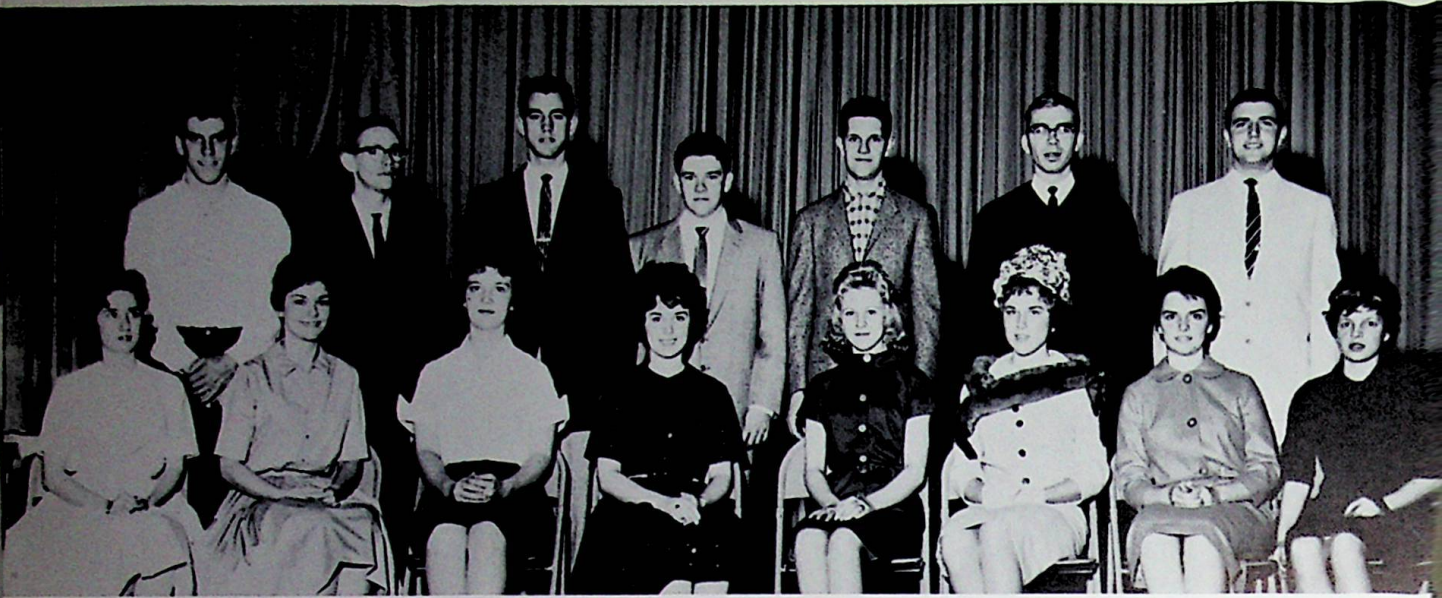

FIRST ROW: Susie Plummer, Bonnie Thornton, Gayle Ervin, Mary Ellen Staker, Gail Harrison, Sheri Rase, Rita Dean, Freda Maynard.

SECOND ROW: Tom Burgess, Randy Ruth, Mark Sommer, Don Pitts, Gary Billups, Mike Roe, Marion Stevens.



Our director and student director, Mr. Varney and Joyce Warner.

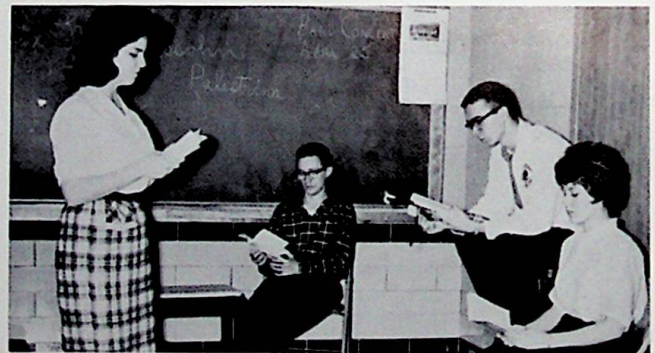

The play takes many hours of practice.



Don't jab her in the eye!

# STUDENT COUNCIL



FIRST ROW: Mr. Terry, sponsor, Dianne Hurst, Gayle Ervin, Carol Cheek, Tom Ruggles, Joe Osborne. SECOND ROW: Becky Staker, Mike Beinkampen, Frank Blair, Larry Brisker, Mike Roe. THIRD ROW: Tom Noble, Bob Pace, Bonnie Thornton, Gail Harrison, Bonnie Cunningham.

The officers for the year were: president, Dianne Hurst; vice-president, Tom Ruggles; secretary, Carol Cheek; treasurer, Joe Osborne; and publicity manager, Gayle Ervin.

The Council undertook several projects. The first was a constitution for the Student Council.

At Christmastime the Council decorated a tree in the true Christmas spirit.

The final project was a student handbook. The book will contain information valuable to new students and old students alike.



Signing the constitution.



Having fun?



What a tree!



Discussing the handbook.



Which way do these lights go?

W



A

DVERTISEMENTS

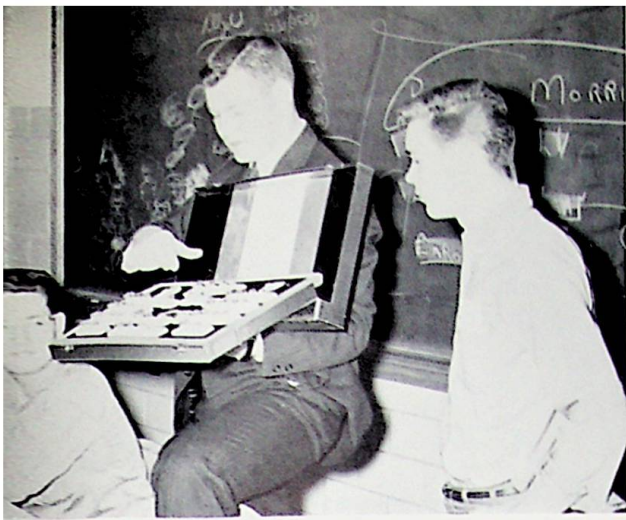

Bill Blanton displays rings to the sophomores.

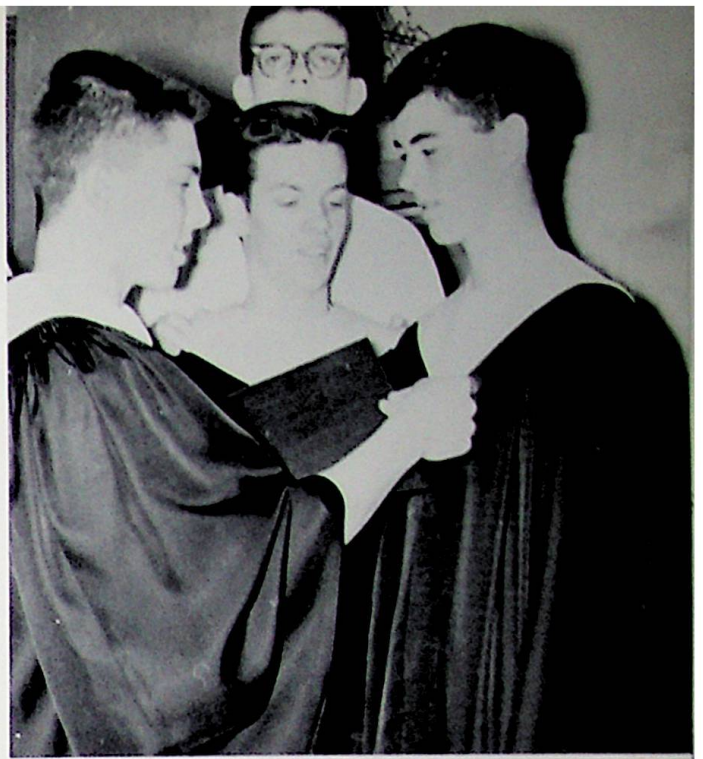

I thought only angels wore robes.



Settle down, girls.



What a mess!



Watcha doin', Joe??



The Male Chorus

STUDENTS NOT PICTURED

JUNIORS

- David Hayes
- Eugene LeMaster
- Paula Lodwick
- Judy Miller
- Larry Miller
- Jim Vicars

FRESHMEN

- Bonnie Adkins
- Lewis Belcher
- Bob Biars
- David Binion
- Janet Holley
- Ken Hyslip
- Elmer Johnson
- Dottie Moore
- Virginia Scott
- Gary Wicker
- Cletta Wymer

SOPHOMORES

- Robert Culver
- Gerald Cummins
- Donald Neal
- Goldie Savage

# WHEELERSBURG TV AND APPLIANCE

Sales and Service

Admiral, Maytag, Tappan,  
G.E. and Easy

Phone PR 6-2552



- . Diamonds
- . Watches
- . Luggage

## B & B COMPANY

837 Gallia St.

Portsmouth, Ohio



## BORDEN'S

Ice Cream and Milk

237 Second Street

Portsmouth, Ohio

Compliments  
of

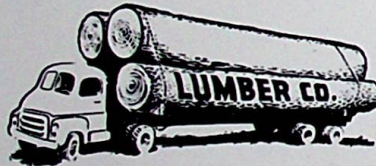

## GRAF LUMBER COMPANY

Bahner Road  
Sciotoville, Ohio



## DEEMER'S SUPER MARKET

Route 52

Sciotoville, Ohio

Compliments  
of

## CHEZ PAREE ROLLER ARENA

Wheelersburg, Ohio



# BOURGHOLTZER'S

DRUG STORE

225 Harding Avenue

Sciotoville, Ohio

Phone PR 6-6966

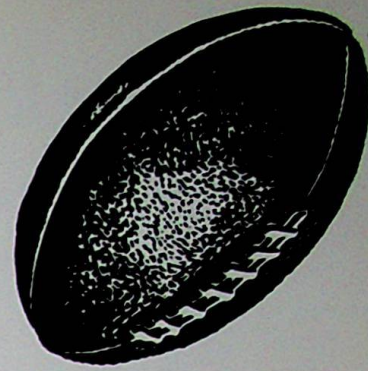

You're money  
ahead!

Fabricators  
Supplies  
Applicators

## NEWMAN'S TIN SHOP

434 2nd Street

Portsmouth, Ohio

Phone ELmwood 3-3649

"Specializing in Team Equipment"

## NEWBERRY SPORTING GOODS

816 Gallia Street

Portsmouth, Ohio

## KOCH HARDWARE

Quality  
Service  
Dependability

You Can Count on Us



Phone  
ELmwood 4-1049

## CUSTOM CARPET AND LINOLEUM CO.

820 4th Street

Portsmouth, Ohio

## NELSON WILLIAMS

INSURANCE AGENCY

Representing

MOTORISTS MUTUAL INSURANCE  
COMPANY

Fire and Casualty Insurance for  
Auto, Home, and Business

3965 Gallia Street  
New Boston, Ohio  
Phone GL 6-4955





## "DAIRY-LAND"

Route 52  
Wheelersburg, Ohio

JESSE F. RAMEY  
Owner

Compliments of

## GEMPERLINE'S FURNITURE

"Six Large Floors of  
Quality Furniture"

612-16 Second Street  
Portsmouth, Ohio



IT'S A  
PLEASURE!

Compliments  
of

## SHERMAN & RIFFE INS. AGENCY, INC.

422 Center Street  
New Boston, Ohio

Agents: VERNAL G. RIFFE, JR.  
DONALD R. SHERMAN  
GENE BENNETT

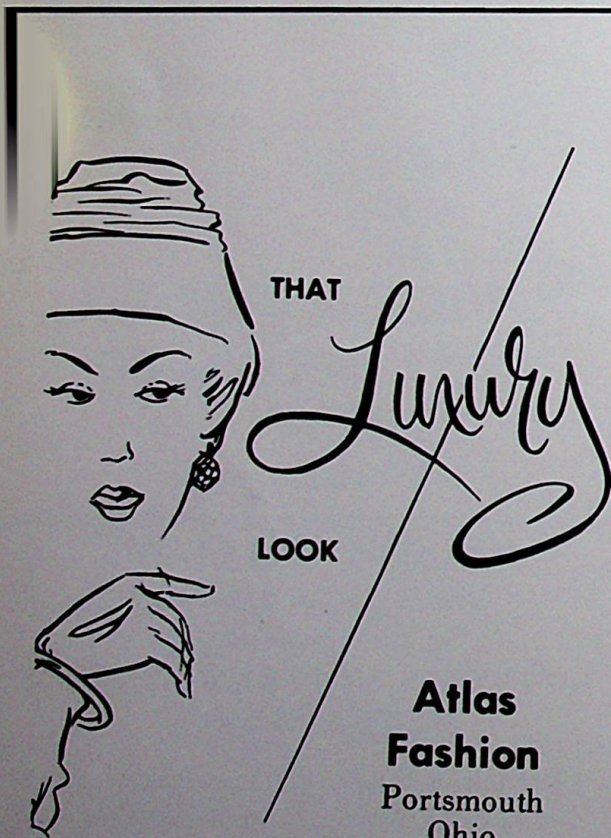

THAT

Luxury

LOOK

Atlas  
Fashion  
Portsmouth  
Ohio



Compliments  
of

## MUCHA'S SHELL SERVICE

Gallia and Bloom  
Sciotoville, Ohio

Compliments of

KOPY KAT

McCLAIN DRY CLEANERS

SINGER SEWING MACHINE CO.

DEHNER'S DEPARTMENT STORE



Compliments of

## LITTERALS FOOD MARKET

Wheelersburg, Ohio

## ACE TERMITE, INC.

Licensed Pest Control Operator  
No. 154

Phone PR 6-2201  
Route 52  
East of Wheelersburg, Ohio

# PEPSI-COLA



## BOTTLING COMPANY

2415 Scioto Trail  
Portsmouth, Ohio  
Phone EL 3-3126

## RAMEY'S FEED STORE

Red Rose Feeds

Wheelersburg, Ohio

Phone PR 6-7290

## EVELYN'S BEAUTY SHOP

Specializing in Advanced Hairstyling  
Permanents \$7.00 and Up

For Appointments Phone PR 6-7430

Two Operators  
KAREN KISER, EVELYN ARTRIP,  
Owner



Diamonds

Watches

Repairing

## MORGAN BROTHERS JEWELERS

734 5th Street  
Portsmouth, Ohio



*Better Values*

**WOLFF**

Clothes for Men and Boys

320 Chillicothe St.

Portsmouth, Ohio



**SHELA AND YORK**

TURKEY FARM

Sciotoale

Ohio



## THE HARRISON FUNERAL HOME

Ambulances Anywhere, Anytime

8239 Gallia Pike

Wheelersburg, Ohio

## PORTSMOUTH INTERSTATE

BUSINESS COLLEGE

815 Gallia Street

Training Young America  
to Cherish and Preserve  
the Free-Enterprise Way of Life

## BLAIR'S BARBER SHOP

8141 Gallia Pike

Wheelersburg  
Ohio

**BARBER  
SHOP**



# LENA KIDD

REAL ESTATE BROKER

7026 Ohio River Road  
on U. S. 52

We Buy, Sell, and Trade

Phone PResident 6-2155



CARL H. HERMS, Proprietor



Congratulations  
to the  
Class of 1961

## THE BURG SUPPLY

### WHEELERSBURG



SERVICECENTER

THEO. PIERRON

Wheelersburg, Ohio

Compliments of

### WALKER'S FAMILY SHOE STORE

420 Chillicothe Street

Portsmouth, Ohio

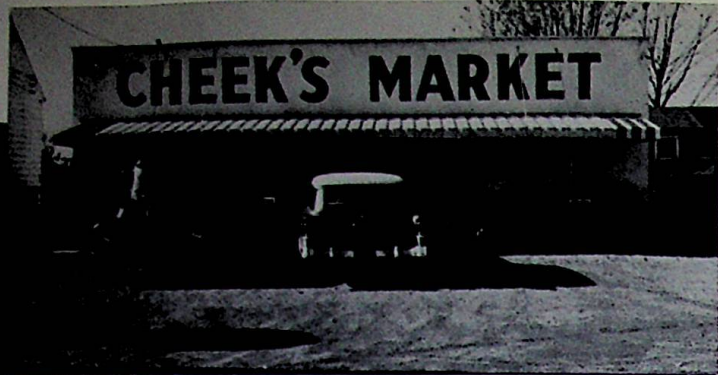

Corner of Fairview Avenue and  
Dogwood Ridge Road

Home Killed Meats

Fresh Vegetables

Frozen Foods

Dial PR 6-2882

Wheelersburg, Ohio

Congratulations  
to the  
Class of 1961

PACKAGING CORPORATION  
OF AMERICA

## GRAVELY

TRACTOR SALES & SERVICE

Gravely Power Equipment  
for Lawn, Garden, and Field

State Route 335

Minford, Ohio

Phone SP 9-2392

DENNIS E. MASSEY, Owner



## NICK'S BARBER SHOP

Gallia and Center Streets

Wheelersburg, Ohio

## STAPLETON OFFICE SUPPLY

Clary Adding Machines

# Smith-Corona

829 6th Street  
Portsmouth, Ohio  
ELmwood 3-1187

1946 - Our 16th Year - 1961

## POP'S PLACE

DRIVE-IN RESTAURANT

Best Food on Rt. 52

Wheelersburg, Ohio

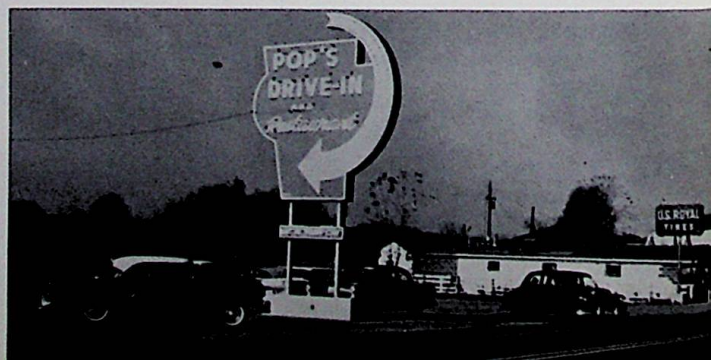

Congratulations  
to the Class of  
"1961"

**DR. AND MRS.  
M. F. TOOMBS**

Best Wishes  
From

**HARLAN DANNER**

Your  
County Engineer

## REIDENBACH'S PHARMACY

Prescription Druggist

Wheelersburg



*Marting's*

"ONE OF OHIO'S GOOD STORES"

Congratulations  
to  
the Class  
of 1961

. . . best wishes and  
continued success

## "ROOT FOR LOOT"

ANTIQUES

Wheelersburg, Ohio

General Line-Authentic  
Estates Appraised and Purchased

Dial PR 6-2176

MR. AND MRS. A. R. McQUITTY



your key . . .  
TO GREATER VALUES

## WEST END FURNITURE CO.

Lane Chests for Less

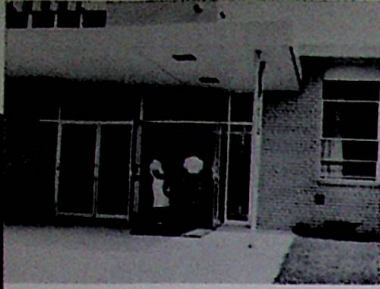

## EVANS'

FLORAL SHOP

6804 Gallia Street  
Portsmouth, Ohio

Plants and Cut Flowers  
for All Occasions

Save for Your Future  
at

## THE CITIZEN'S

SAVINGS & LOAN ASS'N CO.

505 Chillicothe Street

Scioto County's Oldest and Largest  
Savings Institution  
Established 1891

The Store of Friendly  
Credit

## ROBERTS JEWELERS

421 Chillicothe Street  
Portsmouth, Ohio

Baldwin Pianos  
and Organs

Band  
Instruments

Everything Musical

## SUMMERS & SON, INC.

Portsmouth, Ohio

Gibson String Instruments

319 Chillicothe St.

Phone EL 3-7380

Compliments of

## DON'S BARBER SHOP



Corner of Fairview and  
Dogwood Ridge Road

Open 8-6

Closed on Tuesday

DON WILLIAMS, Proprietor

Compliments of

## DUVENDECK'S

PAINT STORE

5619 Gallia St.

Sciotoville, Ohio

Phone PR 6-7333



## HIBBITTS' HARDWARE

Hardware - Paints - Seeds

Phone PR 6-7880

315 Harding Avenue

Sciotoville, Ohio

## WHEELERSBURG

DRY CLEANERS

Quality and Service

JO-ZEL'S  
BEAUTY SHOP





Compliments of  
**SNOOK  
AUTO PARTS**

429 Center Street  
Wheelersburg, Ohio

# BIHL IMPLEMENT COMPANY

Your International Harvester Co.

Representative in Portsmouth

Parts and Repairs

## WALKER'S GARAGE AND SERVICE STATION

We Specialize in Generators,  
Starters, and Voltage Regulators.

General Auto Repairing

Wheelersburg, Ohio

Phone PR 6-2801

Closed Monday  
Closed Saturday 2 P. M.

## KAY-LEE

HAIR FASHIONS

Wheelersburg, Ohio

FUCHSIA MAYS - Hair Stylist

Open Thur. Till 7:00



## HIBBS HARDWARE COMPANY

Patronize Your Local Dealer

Wholesale Hardware

737 5th Street

Portsmouth, Ohio

Compliments of

## KOBACKERS

Portsmouth's Greatest Value Store

304 Chillicothe Street

Portsmouth, Ohio

## WILLIAMS BAKERY

Home Baked Pastries - Fresh Daily

Phone PR 6-2857

435 Center St.

Wheelersburg,  
Ohio



# Coca-Cola

REG. U. S. PAT. OFF.



"Coke" is a registered trade-mark.

3001 Scioto Trail  
Portsmouth, Ohio



# WHEELERSBURG COAL AND FEED

Wheelersburg, Ohio  
Phone PR 6-7404

Purina Chows, Seeds  
and Fertilizers

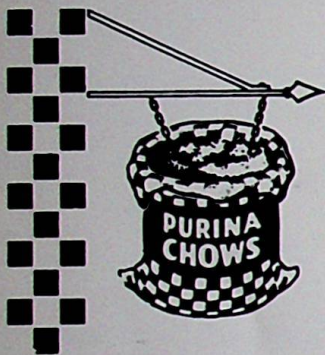

Center Street  
Wheelersburg, Ohio

## HOSKINS DAIRY SHOP

Compliments of

DR. AND MRS. McCANN

## MORGAN'S, INC.

Office Machines,  
Furniture and Supplies

1026 Fourth Avenue

Huntington, W. Va.

## SHERMAN HIBBITTS & SON

DEPARTMENT STORE

Barbering by Appointment

## HAROLD'S BARBER SHOP

Room 205 - Masonic Bldg.  
Phone EL 3-3609

Closed Thursday  
Regular Haircuts \$1.50  
Flat Tops \$1.75

212 Harding Ave.

Sciotoville, Ohio

Dial PR 6-2302

YOUR SEARCH ENDS



Phone  
ELmwood 3-6260

## WILHELM JEWELERS

507 Chillicothe Street  
Portsmouth, Ohio

## WHEELERSBURG BEAUTY SHOP

FLORENE LEAKE, Owner

Only Beautician in Wheelersburg  
Graduated From Advanced Hairstyling  
Her Well-Pleased Customers Are  
Her Means of Advertising

Phone PR 6-2795

## McCARTY FOOD MARKET

Wheelersburg, Ohio

"Choice Home Killed Meats"

FREE DELIVERY

Dial PR 6-7254

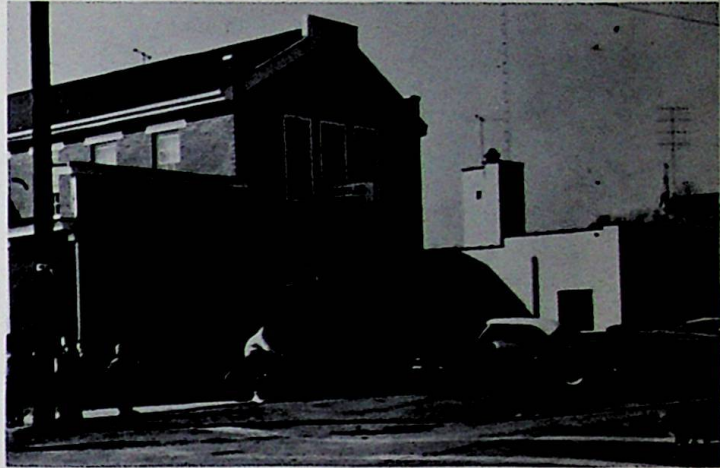

## BROCK FUNERAL HOMES

Gallia at Waller  
Portsmouth, Ohio

Gallia at Hayport Road  
Wheelersburg, Ohio

Licensed Directors

GLENN W. BROCK  
RUBY D. BROCK  
A. DALE BROCK

## FRED BURNSIDE AGENCY

Life Insurance and Real Estate

801 Gallia Pike  
Wheelersburg, Ohio

PR 6-7408

Good Luck to the Pirates



## LONG AND CO.

729-733 6th Street  
Portsmouth, Ohio

"The House of Quality Furniture"



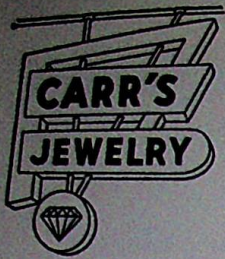

Your Friendly  
Jewelry Store

811 Gallia Street  
Portsmouth, Ohio



**HENRY BUSSLER'S**  
ASHLAND SERVICE

Wheelersburg  
Ohio

## THE GILL FUNERAL HOME

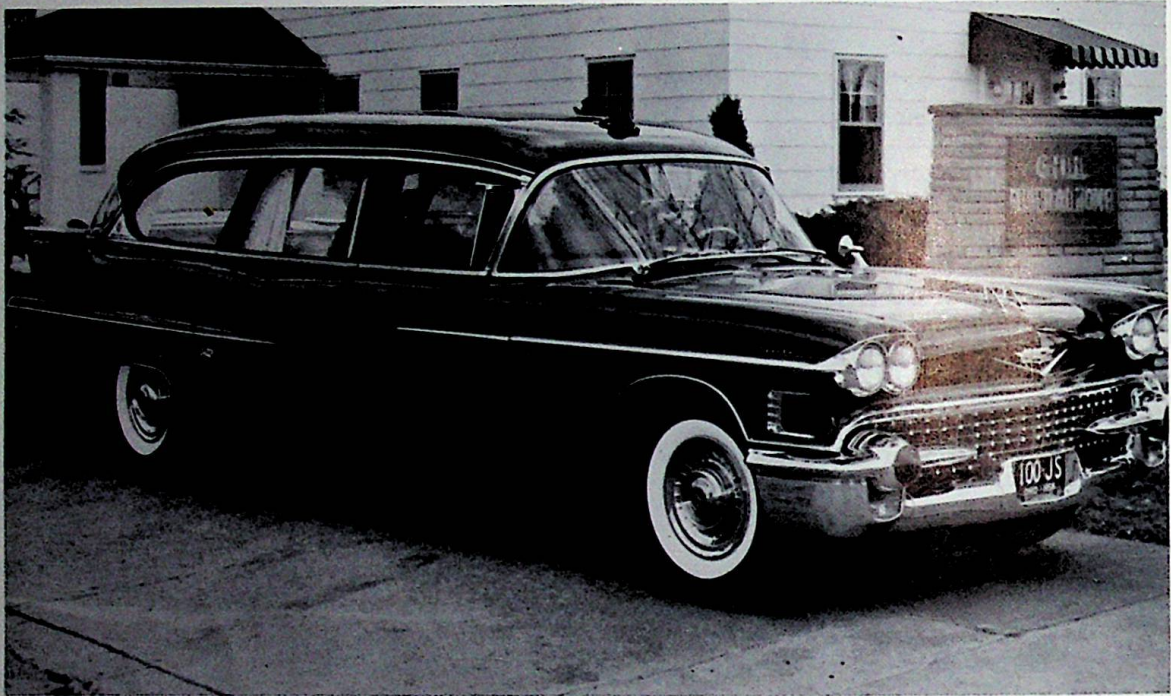

Air Conditioned

Hammond Organ

Oxygen Equipped Ambulance Service  
Dial PR 6-2115

Sciotoville

Ohio

THOMAS J. GILL

JESSIE A. GILL

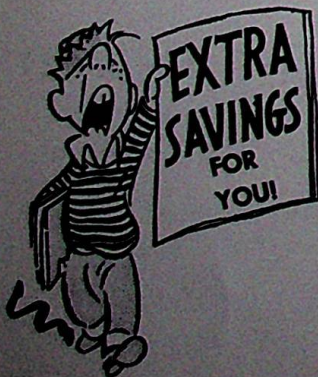

"Furnishing  
Homes  
Since  
1913"

**SAMUEL LEVI  
& CO.**

840-844 Gallia St.  
Next to  
Laroy Theater  
Portsmouth, Ohio



**RASE'S LAUNDRETTE**

Located on New Route 52

Wheelersburg, Ohio

Fire - Auto - Casualty - Bonds

## WILLIS INSURANCE AGENCY

Wheelersburg, Ohio  
Business Phone PR 6-2791  
Residence Phone PR 6-7336  
PETER L. TALLERICO, Agent

*Enjoy*  
GOOD FOOD

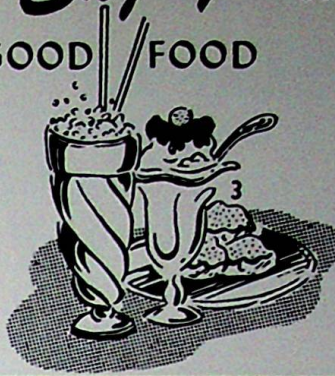

Sandwiches 5 and 10¢  
Pop 6¢

## NICK'S PLACE

3964 Gallia St.  
New Boston, Ohio  
GL 6-5339

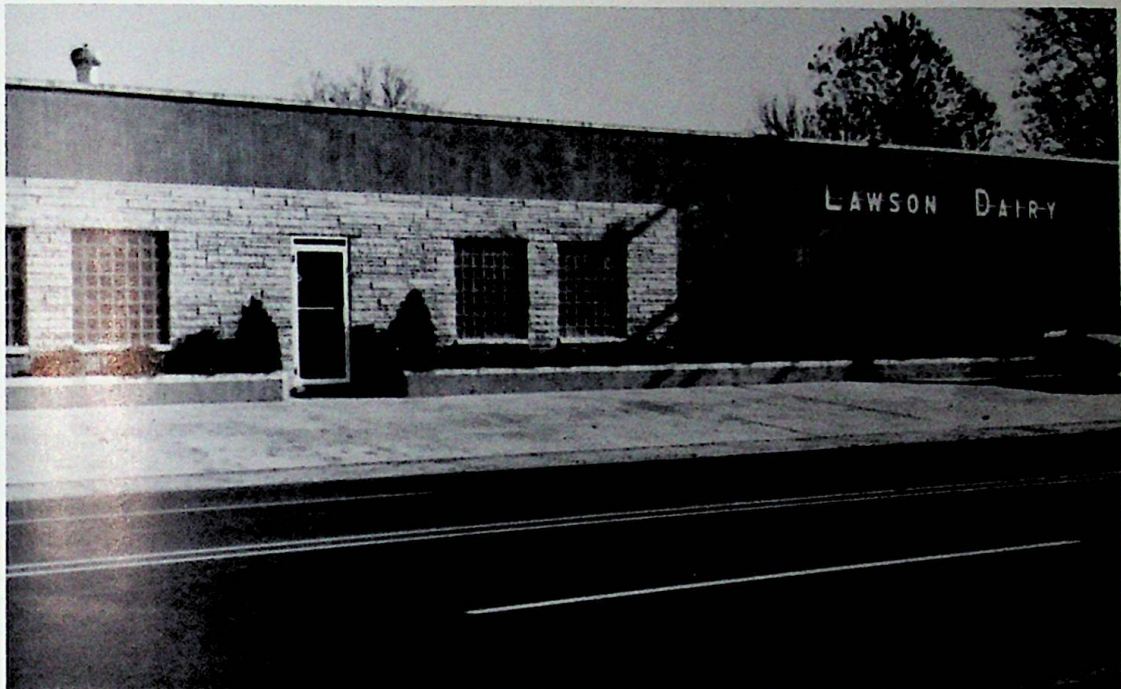

## LAWSON DAIRY

Located on Route 52, Across From Pop's Place

Wheelersburg

*Quality* cleaning



Insured Storage  
for Clothing

Dial SPruce 9-2226

## MINFORD CLEANERS

## ROCKWELL FLORAL SHOP

"Say It With Flowers"

"Say It With Ours"

Wheelersburg, Ohio

Dial PR 6-6148

Compliments of

## MINFORD DAIRY BAR

Minford, Ohio

LILLIAN JOHNSON



SERVICE WHEN  
YOU NEED IT

## JARVIS SOHIO SERVICE

Dogwood Ridge



Tires, Batteries, Accessories  
and Car Washes

Phone PResident 6-6900

Wheelersburg, Ohio

## EVA'S BEAUTY SHOP

Owned and Operated by Eva Pace

Open Evenings by Appointment

Closed Tuesdays

Phone PR 6-6732

Compliments  
of

## HOSKINS' MARKET

Wheelersburg

The



## DISTEL

## FURNITURE COMPANY

Home Furnishings, Appliances,  
and Floor Coverings

Portsmouth, Ohio

## ZIMMERMAN'S, INC.

Office Supplies and Equipment

810 Chillicothe St.

Portsmouth, Ohio

Phone EL 3-0530



## BOLL'S ELECTRIC SERVICE

Does your water system  
need repair?  
Will your air conditioner  
cool the air?  
Are your appliances sad  
and blue?  
And that old wiring;  
it won't do.  
If your freezer gives  
you trouble,  
Call Boll's, and we'll be  
there on the double!

North Street  
Dogwood Ridge  
Dial PR 6-6327

## HOSKINS VIOLET-RAY COIN-OP

New Violet-Ray  
Sterilized  
Wash-Dry System

Compliments of

## WHITT ELECTRONICS

## PIERRON'S DAIRY & SNACK SHOPPE

7244 Ohio River Road  
Sciotoville, Ohio

Shakes and Malts  
the Year Round



## MILLHUFF'S

DEPARTMENT STORE  
AND SUPER MARKET

Sciotoville, Ohio

## SHORTY'S HI-WAY MARKET

Route 52  
Egbert Stop  
Wheelersburg, Ohio

Open 7 Days a Week  
8-8

# How Much Is \$165,000,000? . . .

When the current expansion and modernization program is completed at its Portsmouth Division, Detroit Steel Corporation will have spent over \$165,000,000 in its determination to make this southern Ohio steel mill one of the finest, best equipped, most competitive such plants in the nation.

That's a lot of money.

For example, had a man who was living when Christ was born, continued to live until today, and had he spent \$225 every single day during all those long years, he would still not have spent that much money.

One hundred and sixty-five million dollars . . . the savings of thousands of ordinary people who, believing in the American Way, have become part owners in American Industry . . . plus the "plowed back" earnings of the company . . . all that money, within the next few years, will have been invested in the future of the Greater New Boston - Portsmouth Area to provide jobs and security for its citizens.

**DETROIT STEEL  
CORPORATION  
PORTSMOUTH DIVISION**

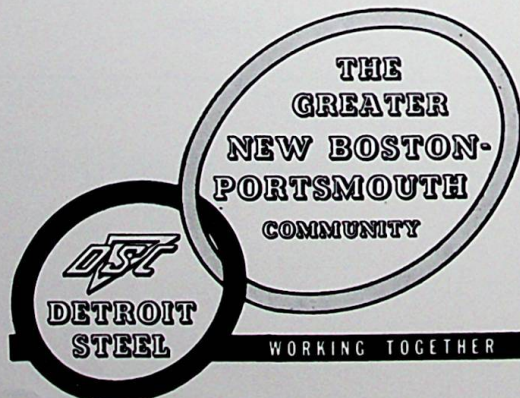

Josten  
Class Rings  
Symbolize  
The Finest Traditions  
and  
Durable Satisfactions  
Fair Play  
Loyalty  
Friendship  
Scholarship  
\*\*\*\*\*

## JOSTEN'S

More Than 60 Years

JERRY D. ELMORE

Box 347

Portsmouth, Ohio



# WHEELERSBURG LUMBER STORE

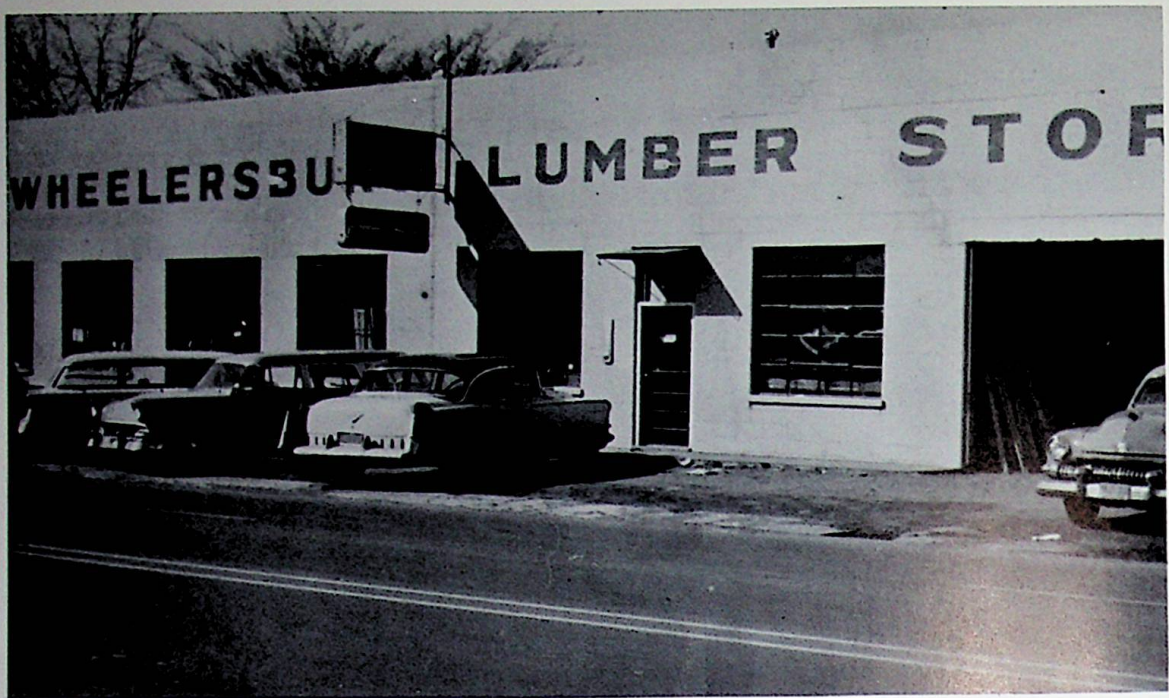

Hardware - Paints  
Electrical  
and Plumbing Supplies

Phone PR 6-7303  
Center Street  
U. S. #52  
Wheelersburg, Ohio

Compliments of

## MODERNIZED REFRIGERATION

1809 Chillicothe Street

Portsmouth, Ohio

Compliments of

## WILLIAMS FURNITURE

Locally Owned and Operated

EVERETT E. WILLIAMS





A New Tire  
With  
Experience  
Wide Deep  
Tread  
Seiberling  
Safety Nylon

Where to Get Them:

**ROGER PADRON  
TIRE SERVICE**

Phone ELMwood 3-8347

1618 Gallia

Portsmouth, Ohio

**COME  
AND  
GET IT!**



PAN DANDY BREAD

Baked by

**ADAMS BAKING CO.**

1009 Offnere St.

Portsmouth, Ohio

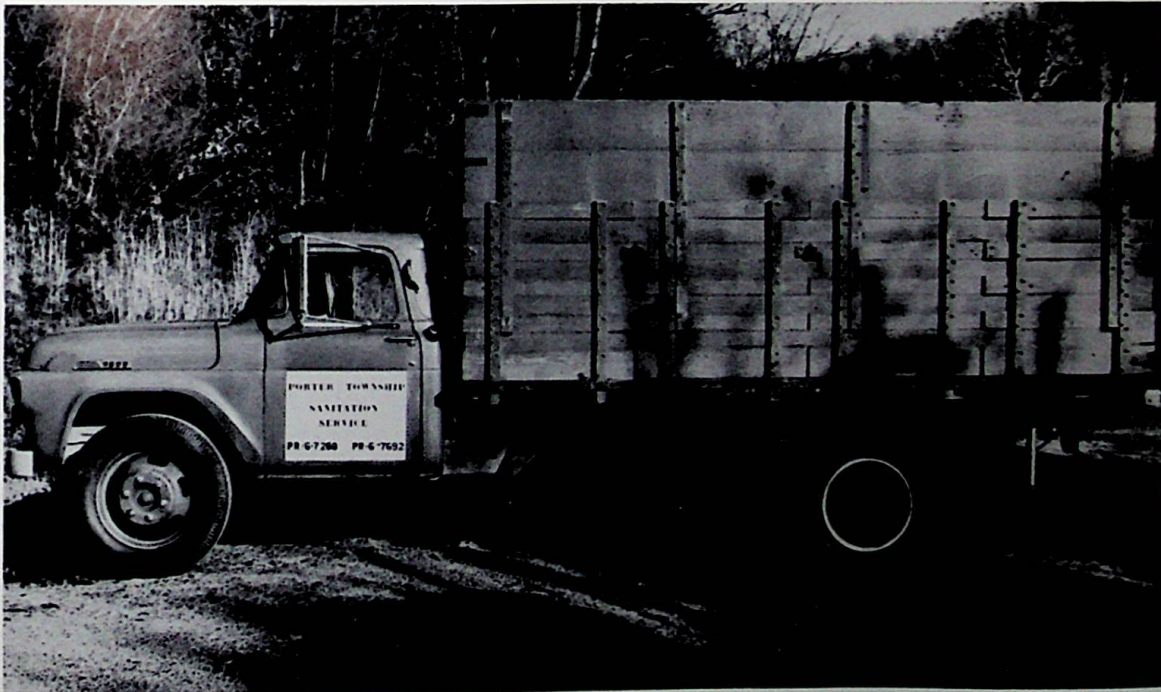

Congratulations to the Class of 1961

**PORTER TOWNSHIP SANITATION DEPARTMENT**

# INDEX

## SENIORS

Adams, Paul - 14, 27, 59, 61, 64, 67, 75  
Adkins, Thelma - 14, 27, 75, 91  
Angell, Carol - 14, 27, 72, 75, 78, 93, 97  
Bays, John - 14, 27  
Bays, Robert - 14, 26, 27, 43, 53, 54, 57, 59, 60, 62, 63, 64, 66, 67, 89, 97, 99  
Beinkampen, Pete - 12, 14, 27, 53, 54, 65, 67, 82, 91, 93  
Bihl, Marilou - 14, 25, 26, 27, 49, 56, 63, 70, 71, 72, 76, 77, 78, 79, 82, 85, 86, 87, 88, 89, 92, 98  
Billups, Gary - 14, 26, 27, 56, 57, 92, 93, 96, 97  
Binion, Mary - 26, 27, 77, 88, 97  
Bobst, David - 15, 27, 88, 93  
Brocato, Mary - 2, 15, 26, 27, 68, 76, 77  
Bryant, Gene - 15, 27, 89  
Burgess, Tom - 15, 27, 56, 88, 92, 93, 96, 97  
Caldwell, Janet - 15, 27, 77, 93  
Carmichael, Gloria - 15, 66, 77  
Carter, Joy - 15, 27  
Clark, Lavon - 15, 27, 72, 73, 77  
Claxon, Wanda - 16, 27, 88, 93  
Cleary, Liane - 16, 25, 27, 68, 76, 77, 81, 82, 88, 93, 97  
Conn, Joe - 16, 27, 47, 53, 54, 62  
Cooper, Larry - 16, 27, 77, 93  
Craft, Willis - 16, 27  
Cunningham, Bonnie - 16, 26, 27, 47, 62, 72, 75, 78, 79, 82, 92, 93, 99  
Cunningham, Glenn - 16, 27, 77, 88, 92, 93  
Dalton, Linda - 16, 27, 73, 77, 81, 82, 93  
Dalton, Robert - 17, 27, 73, 93  
Davis, Patricia - 17, 27, 77, 88, 92  
Dean, Rita - 17, 26, 27, 66, 73, 76, 77, 78, 82, 83, 84, 85, 86, 87, 88, 89, 92, 93, 96, 97  
Eagleson, Janice - 17, 27, 52, 63, 72, 75, 76, 77, 78, 82, 83, 85, 86, 87, 92, 93  
Earwood, Loretta - 17, 27, 76, 77, 83, 85, 93  
Eaton, Norman - 17, 27, 67, 77, 82  
Ervin, Gayle - 17, 26, 27, 49, 66, 67, 76, 77, 78, 81, 82, 85, 87, 93, 96, 97, 99  
Fox, Sharon - 17  
Gerlach, Benny - 18, 27, 53, 54, 75  
Gose, Robert - 18, 27, 77  
Hacker, Bill - 27, 93  
Hall, Freelon - 18, 27, 64, 67  
Hall, Patty - 18, 27, 80  
Harrison, Gail - 18, 25, 26, 27, 67, 68, 70, 72, 74, 75, 78, 79, 82, 83, 85, 86, 89, 91, 92, 93, 96, 97, 99

Humble, Mickey - 18  
Hurst, Dianne - 18, 27, 66, 67, 70, 71, 72, 73, 74, 76, 78, 81, 82, 84, 85, 86, 87, 88, 99  
Johnson, Georgiann - 18, 25, 27, 73, 81, 88, 93  
Johnson, Pauline - 19, 27, 81, 88, 93  
Kiser, Bea - 19, 45, 57, 73, 85, 88  
Kitchen, Sonny - 19  
Leadingham, Charles - 7, 19, 27, 56, 77, 92  
Leadingham, Danny - 12, 19, 27, 57, 88, 92  
Lewis, Della - 19, 27, 93  
Linkous, Marcella - 19, 27, 56, 80, 92  
Lykins, Leroy - 19, 26, 27, 45, 48, 57, 65, 75, 85  
McGahan, Susie - 20, 25, 27, 67, 73, 76, 77, 85, 86, 87  
McGoron, David - 7, 20, 26, 27, 53, 54, 65, 74, 75, 81, 92, 93  
Maynard, Freda - 20, 27, 88, 96, 97  
Maple, Roy - 20, 27  
Miller, Bob - 20, 27, 53, 54, 67, 88  
Morrison, Marcella - 20, 26, 27, 44, 49, 57, 73, 78, 83, 88, 93  
Mullens, Dale - 12, 20, 26, 27, 43, 48, 52, 53, 54, 57, 59, 60, 61, 62, 67, 92, 93  
Mullins, Elmer - 20, 27, 77, 93  
Mullins, Robert - 21, 25, 26, 27, 53, 54, 58, 64, 66, 67, 88, 90  
Osborne, Joe - 2, 21, 27, 48, 64, 70, 71, 72, 74, 75, 81, 84, 99  
Pace, Joyce - 21, 27, 50, 56, 68, 83, 92, 93, 97  
Perkins, David - 21  
Pitts, Don - 21, 26, 27, 53, 54, 92, 96, 97  
Plummer, Susan - 7, 21, 26, 27, 83, 85, 92, 93, 96  
Raiké, Leroy - 21, 26, 27, 92, 93  
Rase, Sheri - 21, 27, 46, 56, 62, 63, 66, 72, 73, 75, 82, 86, 87, 89, 92, 93, 96, 97, 98  
Roe, Mike - 7, 12, 22, 26, 27, 48, 75, 84, 85, 86, 87, 91, 92, 93, 96, 97, 99  
Ruggles, Gale - 22, 27, 53, 54, 91, 125  
Ruth, Randall - 22, 27, 68, 74, 77, 81, 96, 97  
Shelton, Ann - 22, 27, 66, 91, 92, 93  
Sommer, Mark - 22, 26, 27, 53, 54, 66, 67, 77, 82, 92, 96, 97  
Sprouse, Carolyn - 22, 26, 27  
Staker, Mary Ellen - 22, 26, 27, 49, 72, 73, 76, 77, 82, 83, 84, 85, 86, 87, 91, 92, 93, 96, 97  
Staker, Rebecca - 22, 27, 56, 63, 76, 77, 82, 84, 85, 92, 99  
Stevens, Joyce - 23, 27, 80

Stevens, Marion - 23, 27, 48, 53, 54, 64, 73, 81, 85, 87, 88, 92, 93, 96, 97  
Stockham, Irvin - 23, 26, 27, 53, 54, 58, 88, 92  
Thompson, Linda - 23, 25, 27, 77, 81, 92, 93  
Thornton, Bonnie - 23, 25, 26, 27, 43, 49, 52, 63, 70, 71, 72, 76, 78, 82, 85, 86, 87, 89, 92, 96, 98, 99  
Tolbert, Charles - 23, 27, 77  
Tolbert, Clara - 23, 25, 27, 76, 77, 83, 85, 89  
Triplett, Harold - 23  
Tucker, John - 24, 27, 93  
Turner, Karen - 24, 27, 56, 66, 68, 74, 92  
Warner, Joyce - 24, 27, 56, 76, 82, 85, 92  
Webb, Violet - 24, 27, 77, 93  
Williams, Roger - 24, 25, 26, 27, 53, 54, 88, 91  
Williams, Sandy - 24, 26, 27, 56, 77, 78, 82, 83, 92, 96  
Wolfe, Rita - 24, 27

## JUNIORS

Adkins, Ed - 28  
Arms, Sandra - 25, 28, 77, 82  
Blair, Galen - 28  
Bocook, Marsha - 25, 28, 77, 82, 98  
Braden, Nancy - 26, 28, 72, 74, 78, 89  
Brisker, Larry - 28, 66, 75, 81, 89, 91, 94, 99  
Brown, Floyd - 28, 56, 75, 82, 92  
Brown, Mike - 7, 28, 53, 54, 58, 59, 60  
Burgess, Phil - 28, 53, 64  
Burns, Ron - 28, 56, 63  
Burton, Sue - 13, 25, 26, 28, 68, 77  
Caldwell, Carolyn - 25, 28, 77  
Caldwell, Jim - 7, 26, 28, 53, 54, 58  
Caldwell, Shirley - 7, 28, 77  
Carter, Tom - 7, 28, 94  
Cheek, Carol - 28, 70, 72, 74, 75, 78, 79, 81, 82, 84, 86, 87, 89, 94, 99, 100  
Christain, Doris - 29, 81, 93  
Cole, Rennie - 7, 25, 29, 53, 54, 65  
Conley, Lois - 29  
Cooper, Charles - 29, 89  
Cummins, Gary - 29  
Cunningham, Jim - 7, 25, 29, 52, 53, 54, 59, 60, 61, 63, 64  
Delabar, Rita - 13, 25, 29, 52, 63, 72, 74, 75, 82, 86, 87, 94  
Doseck, Naomi - 2, 29, 89, 92  
Dyer, Larry - 25, 29, 59, 60, 61, 66, 67, 75, 89  
Evans, Christine - 29, 47, 62, 63, 72, 81, 82, 83, 89

Fannin, Juna - 25, 29, 52, 63, 72, 74,  
75, 78, 82, 94  
Grashel, Bill - 77  
Green, Bill - 2, 25, 29, 45, 57, 72, 74,  
75, 84, 87, 91, 94  
Hall, Judy - 29, 83, 88, 92, 93, 94  
Haney, Carol - 26, 29, 78, 89  
Harris, Frances - 29, 77, 78  
Henry, Dianne - 25, 30, 77, 83  
Hill, Beverly - 25, 26, 30, 63  
Hock, Bill - 30  
Holbrook, Mike - 30  
Holmes, Arthur - 7, 30, 56, 75, 88, 92  
Hovis, Lana - 25, 30, 77, 78, 83  
Johnson, Glenn - 88  
Johnson, Whyoma - 30, 77, 94  
Jones, Linda - 30, 78, 94  
Lawson, Tate - 66, 89, 125  
Litteral, David - 30, 84  
Lodwick, Sharon - 26, 30, 56, 77, 92  
Lykins, Karen - 7, 25, 75, 81, 88, 89,  
94  
McCoy, Richard - 30  
McHenry, John - 7, 25, 56, 65  
Mahoney, Danny - 30, 53, 54, 58, 67,  
89, 94  
March, David - 30, 53, 54, 75, 91  
Miller, Teresa - 25, 31, 56, 72, 74, 75,  
82, 84, 91, 92, 94  
Moore, Patty - 77, 92, 94  
Neal, Beverly - 25, 31, 77  
Noble, Tom - 13, 26, 31, 72, 75, 83, 99  
Norris, Mike - 7, 31, 59  
Ockerman, Karol - 31, 77  
Oace, Bob - 13, 31, 56, 63, 75, 88, 89, 92  
Queen, Don - 31, 75, 88  
Ramey, Roger - 93  
Rase, Janet - 31, 45, 57, 72, 75, 82  
Riggs, Dale - 31, 89, 91  
Roberts, Larry - 31, 75, 80, 89  
Rogers, Bernard - 75  
Ruggles, Tom - 2, 25, 31, 72, 74, 75,  
83, 84, 94, 99  
Seagraves, Dianne - 26, 31  
Shaffer, Robert - 80  
Smith, Janet - 25, 32, 72, 74, 75, 77,  
81, 82, 83, 84, 86, 87, 89, 94  
Spradlin, Emmitt - 32, 89  
Stanley, Richard - 32, 75  
Stevens, Ken - 32  
Stewart, Bernice - 32, 92, 94  
Stewart, Sharon - 25, 32, 72, 78  
Thornton, Frank - 7, 25, 26, 32, 47,  
60, 62, 63, 75, 94  
Tilley, Richard - 32, 80  
Turner, Bill - 25, 32, 75, 86, 88, 89,  
91, 94  
Verline, Mike - 7, 32, 63, 75, 91  
Williams, Willard - 32, 94  
Wright, Roger - 32, 89, 93  
Yearian, Connie - 32

## SOPHOMORES

Adams, Dan - 33, 83, 90, 92  
Adkins, Edna - 33, 78, 80, 89  
Akers, Frank - 33, 77, 88  
Aldridge, Nancy - 33  
Allen, Judy - 33, 78  
Allen, Mike - 33  
Angell, John - 89  
Bailey, Betty - 33, 78  
Baisden, Nancy - 33, 77, 78, 82, 92  
Beinkampen, Mike - 12, 33, 47, 53,  
54, 59, 62, 93, 99  
Bescoe, Clara - 12, 33, 77, 82, 93  
Bihl, Mary K. - 33, 77, 82, 90, 92  
Bihl, Tom - 33, 89  
Binion, Judy - 88  
Blair, Ed - 33  
Blair, Frank - 2, 12, 33, 52, 61, 74, 75,  
93, 99  
Bocook, Joe - 33, 75  
Brock, Virginia - 2, 45, 57, 77, 78, 89,  
92  
Burnside, Randy - 33, 64, 72, 73, 90  
Bussler, Kaye - 33, 52, 56, 63, 72, 73,  
84, 85, 90, 92  
Carter, Ken - 33, 64, 92  
Carter, Robert - 33, 89, 92  
Christian, Bob - 33, 92  
Claxon, Kathi - 33, 92  
Cole, Carol - 34, 78  
Colegrove, Dottie - 34, 56, 78, 80,  
92, 125  
Conley, Tim - 34, 53, 59, 61, 64, 67, 90  
Coyle, Gerald - 34, 77, 89, 92  
Craycraft, Ron - 34, 58  
Cummins, Gerald - 34, 45, 57  
Davis, Ken - 34, 59, 60, 61, 64, 75, 90  
Dean, Joe - 34, 68, 77, 92  
Dickhaut, Margarete - 34  
Dyer, Mike - 34  
Elswick, Dave - 34, 73  
Ervin, Lorraine - 34, 66, 78, 79, 80, 81,  
82, 92  
Evans, Lucybelle - 34, 78, 80  
Felty, John - 34, 53, 58, 65, 67, 88  
Fraley, Linda - 34, 52, 63, 78, 82, 90, 93  
Francis, Ronald - 34, 66, 75  
Frazier, Brenda - 34, 66, 79, 81, 83, 92  
Frazier, Lionel - 34, 53, 58, 59, 61  
Freeman, Sharon - 34, 56, 63, 73, 84,  
85, 90, 92  
Gerlach, Glen - 34, 56, 92  
Gerlach, Mary - 34, 56, 63, 72, 73, 74,  
78, 79, 84, 85, 92  
Green, Betty - 35  
Green, Doug - 35, 72, 73, 74, 84, 85,  
86, 89, 90  
Gulley, Curtis - 35, 56, 92  
Hall, Judy - 35  
Hall, Larry - 35, 73, 84, 85, 89

Hall, Loretta - 35, 78  
Hammond, Billee - 35, 56, 73, 84, 85, 92  
Hill, Sandy - 35, 78, 90  
Jackson, Pamela - 26, 35, 78, 79, 83,  
86, 92  
Jordan, Barbara - 35, 78, 92  
Kitchen, Larry - 35, 82  
Lane, Christina - 35, 89  
Lang, Jim - 35, 56, 92  
Lawson, Jim - 35, 73  
Levi, Evelyn - 35, 73, 84, 86, 87  
Levi, George - 35, 92  
Lewis, Jean - 35, 89  
Lodwick, Donna - 35, 74, 78, 83, 92  
McCann, Tom - 36, 53, 65, 72, 73,  
74, 89  
McGahan, Shirley - 36, 89, 92  
Madden, Evelyn - 35, 90  
Madden, Russell - 88  
MaHoney, Carolyn - 35, 77, 92  
MaHoney, Marilyn - 35, 77, 92  
May, Judy - 35, 77, 88, 92, 93  
Mershon, Kent - 2, 36, 59, 61, 66  
Miller, Judy - 30, 78, 89  
Millard, Terry - 36  
Moore, Ronnie - 36, 89  
Moreland, Lee - 36, 53, 54, 64, 72, 73,  
89, 90  
Morrison, Rosetta - 36, 47, 62, 78  
Mucha, Barbara - 36, 56, 63, 72, 77,  
90, 92  
Mullins, Karen - 36, 78, 82, 90  
Newman, Bill - 2, 36, 53, 54, 65, 74  
Odell, Robert - 36, 59, 61, 90  
Owens, Bob - 36  
Parker, Jerry - 36  
Parsons, Johnnie - 36  
Payton, Glenda - 93  
Pelfrey, Gary - 75  
Perkins, Gary - 36  
Price, David - 36  
Purtee, Neal - 36, 80  
Raike, Jane - 77, 82, 92, 93  
Rickey, Carolyn - 36, 73, 83, 89, 92  
Riepenhoff, Ronald - 72, 73, 92  
Ridout, Gertrude - 36  
Riggs, Donna - 37, 92  
Roof, Homer - 37, 90, 92  
Ruggles, Linda - 37, 74, 83, 92  
Runyan, Sue - 37, 78, 79, 125  
Russell, Evelyn - 37  
Seth, Ralph - 37, 74, 80, 92  
Southworth, Larry - 37, 64, 75, 77  
Spradlin, Faye - 37, 78, 79, 83  
Spry, Paul - 37  
Stark, Sharon - 37, 72, 73, 82, 92  
Thieken, Joe - 37, 89, 92  
Vicars, Jim - 26, 32, 53, 68, 92  
Vicars, Margaret - 37, 78, 89, 92, 93  
Waldis, Glen - 37, 72, 73, 74, 75, 83,  
84, 85, 86

Ward, Pat - 12, 37, 50, 77, 78, 82, 89, 90  
Wente, Shelby - 37, 73, 83, 92  
Wicker, Ralph - 37  
Witten, Fred - 37, 59, 61, 73, 75, 83  
Wooten, John - 37, 53, 66, 82, 92  
Wright, Steve - 37, 64, 89

#### FRESHMEN

Armstrong, George - 38  
Armstrong, Rose - 33, 89  
Arther, Joyce - 38, 78, 89  
Bailey, James - 38  
Ball, Judy - 38, 56, 63, 72, 92  
Besco, Raymond - 38  
Bishop, Donna - 38, 78, 79  
Blair, Carolyn - 38, 73  
Boggs, Donna - 63, 75, 92  
Boynton, Jane - 38, 56, 72, 73, 84, 85, 88, 92  
Bryan, Mickey - 38, 80, 88, 89, 92  
Bryant, Betty - 38, 81, 92  
Bussler, Tom - 38, 59, 75  
Call, Gary - 38, 66  
Call, Sharon - 38, 78  
Carter, Donna Joy - 38, 78, 80  
Carter, Donna Mae - 38, 72, 73, 88, 92  
Caudill, Dorothy - 38  
Clark, Bob - 38  
Clark, Brenda - 38, 47, 56, 58, 62, 88, 92  
Coe, Larry - 13, 38, 59, 61, 64, 99  
Cole, Bessie - 38  
Cole, Ginny - 38, 66, 79  
Compton, Norma - 38  
Conn, Donna - 38, 56, 92  
Crabtree, Leo - 38  
Craft, Sylvia - 39, 88, 89  
Darby, Deanna - 39, 66, 72, 73, 74, 79, 83  
Delph, Ricky - 39, 56, 92  
Dodd, Frank - 39, 56, 65, 92  
Fannin, Eugene - 39, 53, 80  
Fields, Edith - 39, 75, 78, 79, 89  
Fraley, Craig - 39, 72, 73, 88, 89, 92  
Freeman, Gary - 7, 39, 72, 92  
Gerlach, Betty - 39, 92  
Green, Jim - 39, 53, 56, 59, 61, 65, 74, 84, 85, 88, 92  
Griffith, Shirley - 39, 78  
Gullett, Dorinda - 39, 78, 79, 80  
Hacker, Teddy - 39, 75, 92  
Harris, Patty - 39  
Hayslip, Kenneth - 39  
Hoffman, Diane - 39  
Hoffman, Richard - 39  
Holbrook, Pat - 39, 75, 78, 79  
Hook, Billie Sue - 39, 72, 73, 82, 83  
Hurst, Eddie - 39  
Jackson, Karen - 39, 56, 66, 72, 73, 80, 85, 92

Jackson, Sue - 39, 78, 79, 84  
Johnson, Sue - 39, 79  
Johnson, Elmer - 7, 39  
Johnson, Keith - 39  
Johnson, Roger - 40, 59, 61, 75, 80  
Kammer, Sharon - 40, 72, 75  
Keeney, Virgil - 40  
Kelly, Bruce - 40, 47, 53, 62, 65  
Kinsey, David - 40, 72, 74, 89  
Knapp, James - 40, 75  
Lawson, Deborah - 40, 56, 58, 88, 89, 92  
Lawson, Phyllis - 40  
Layne, Marguerite - 40  
Lewis, Jayne - 40, 56, 72, 92  
Lewis, Phyllis - 40, 92  
Logan, Mary Ann - 13, 40, 72, 73, 84, 85  
McGuire, Mike - 40  
Maynard, Marilyn - 40  
Meenach, Helen - 13, 40, 72, 84, 85, 92  
Miller, Gary - 40  
Moore, Dorothy - 40  
Munion, James - 40  
Nagel, Kenneth - 40  
Newman, Terri - 40, 72, 73, 88  
Noble, Bonnie - 40, 72, 73, 83, 88  
Ockerman, John - 40  
Osborne, Charles - 40, 65  
Osborne, James - 40, 65  
Parker, Eugene - 40  
Parker, Kay - 41, 80  
Phillips, Jimmy - 41  
Plummer, Judy - 7, 41, 72  
Porter, Jacqueline - 41  
Preller, Eddie - 41, 72  
Preston, Jim - 7, 41, 45, 57, 63, 65  
Pyles, Russell - 41, 92  
Raike, Dianne - 41, 78, 79, 80, 82, 92  
Ramey, Leda - 41  
Ramey, Meda - 41  
Riddlebarger, Betty - 41, 56, 72, 88, 92  
Riddlebarger, David - 41, 56, 92  
Risner, Charles - 41, 72, 92  
Risner, Steve - 41, 92  
Roe, Joe - 41  
Ruggles, Charles - 41  
Ruggles, Sharon - 41  
Schaffer, Juanita - 41, 78  
Schomburg, Danny - 41, 65, 72, 73, 88, 89  
Smith, Bob - 41, 65, 92  
Smith, Wanda - 41  
Sommer, Mary Ann - 41, 72  
Spence, Randy - 41, 72  
Spry, Daisy - 41, 72, 73  
Stanley, Ronald - 41  
Stark, George - 42, 53, 63, 88, 89  
Stevens, Mayme - 42, 89

Stewart, Alfred - 42, 84, 85, 89  
Stroth, Randy - 42, 65, 85, 88, 92  
Sullivan, Tom - 42, 75  
Thacker, Patricia - 42  
Tilley, Earl - 42, 93  
Triplett, Donna - 42, 45, 57, 78, 82  
Waldis, Loris - 42, 78, 79, 80  
Walker, Susan - 42, 74, 78, 81  
Walters, Sadie - 2, 7  
Warner, Linda - 42, 73, 84, 88, 92  
Warner, Mike - 42, 72  
Weaver, Roger - 42  
Webb, Dianne - 42  
Welsh, Pat - 42  
Wheeler, Terry - 42, 72, 92  
Whisman, Raymond - 42, 75  
Whitt, Connie - 42, 50, 78, 90  
White, Sammie - 42, 42, 72, 73  
Wicker, Ralph - 30  
Williams, Sue - 42  
Wilson, David - 42, 56, 63, 92  
Wright, Carolyn - 42, 78  
Zoellner, Mary - 42, 83, 72

#### FACULTY AND ADMINISTRATION

Boothe, Hubert - 8, 74, 75, 91  
Boyd, Charles - 3, 8  
Boyer, William - 53, 54, 65, 67  
Burkhart, Jo Sue - 9, 26, 66, 82, 89, 90  
Collett, Lester - 5  
Fannin, E. J. - 9  
Gleim, Geneva - 63  
Groh, Don - 9, 59, 61, 74, 75, 93  
Harrison, Sarah - 3, 8, 72, 73, 83, 86  
Holley, Janet - 9, 25, 94  
McCowen, Edward - 4, 26  
Marshall, Billy J. - 3, 9, 76, 77  
Martin, Richard - 9, 59, 61  
Mullins, Harold - 8, 26, 53, 54, 58, 64, 67, 90  
Park, Everett - 5, 93  
Preston, Arthur - 5, 26, 27, 67, 87  
Reiser, Tom - 8, 67, 80  
Scherer, Geraldine - 3, 8, 88  
Schindler, Grace - 3, 8, 78, 79, 80  
Schrader, Paul - 9, 89  
Skiver, Evelyn - 5  
Skiver, Kathleen - 5, 81  
Stillwell, Joan - 26  
Terry, Dewitt - 4, 26, 57, 82, 99  
Thompson, Lois - 3, 8, 26, 70, 88  
Varney, Charles - 9, 25, 92, 93  
Wiget, Howard - 8, 56, 63, 92  
Womack, Ruth - 3, 9

Continued on page 126.

A s you leave

W. H. S. you will recall  
the past and look to the  
future. Whether you are a  
senior, junior, sophomore,  
or freshman you have ex-  
perienced an exciting,  
wonderful year.

We hope you have enjoyed  
SCANNING THE YEAR with  
us.

#### THE STAFF

GAIL HARRISON  
Co-Editor  
BONNIE THORNTON  
Co-Editor  
MARILOU BIHL  
Staff Member  
DIANNE HURST  
Typist  
JOE OSBORNE  
Photographer  
CAROL CHEEK  
Staff Member  
JANET SMITH  
Staff Member  
LOIS THOMPSON  
Advisor



**BOARD MEMBERS**

Bays, George - 6  
Herms, Carl - 6  
Purtee, S. A. - 6, 26  
Smith, Paul - 6, 82  
Wilson, Donald - 6, 26

**COOKS AND CUSTODIAN**

Fritz, Cornell - 10

Lemaster, Marie - 10  
Spradlin, Bernice - 10  
Sutton, Ruth - 10

**BUS DRIVERS**

Bussler, Henry - 10  
Gleim, Don - 10  
Gleim, Elmer - 10  
Gleim, Ralph - 10  
Lang, Ray - 10

Pyles, Dick - 10  
Schwamberger, Leo - 10  
Stanley, Hayward - 10  
Young, James - 10

**BAND MASCOT**

Mark Williams - 56, 92





Raymond Whis

Donald Queen

Patricia Caldwell

Richard M. Day

Sue Denton

Beverly Neal

Frank Lehman

Good Luck -  
June

Good luck  
Kita "62"  
Delabar

Bob  
Bill

Sharon Stewart

Marsha  
Roczek

Shirley Caldwell  
Best Luck  
Barbara

Linda Jones

Eddie Adkins  
"62"

Phillard  
Killians  
"62"

Momi Ilosch

Carol  
Honey  
"62"

To the  
sister  
I had

Bob

Best wishes.

Patty  
Moore

Donna P. Moore

Lots of love  
Sue Kuyper

an

Don  
Mahoney  
"Yank" E

Sincere good wishes  
to you and yours  
Teresa  
Bet Ann  
"62"  
Miller

Thyoma Johnson  
"62"

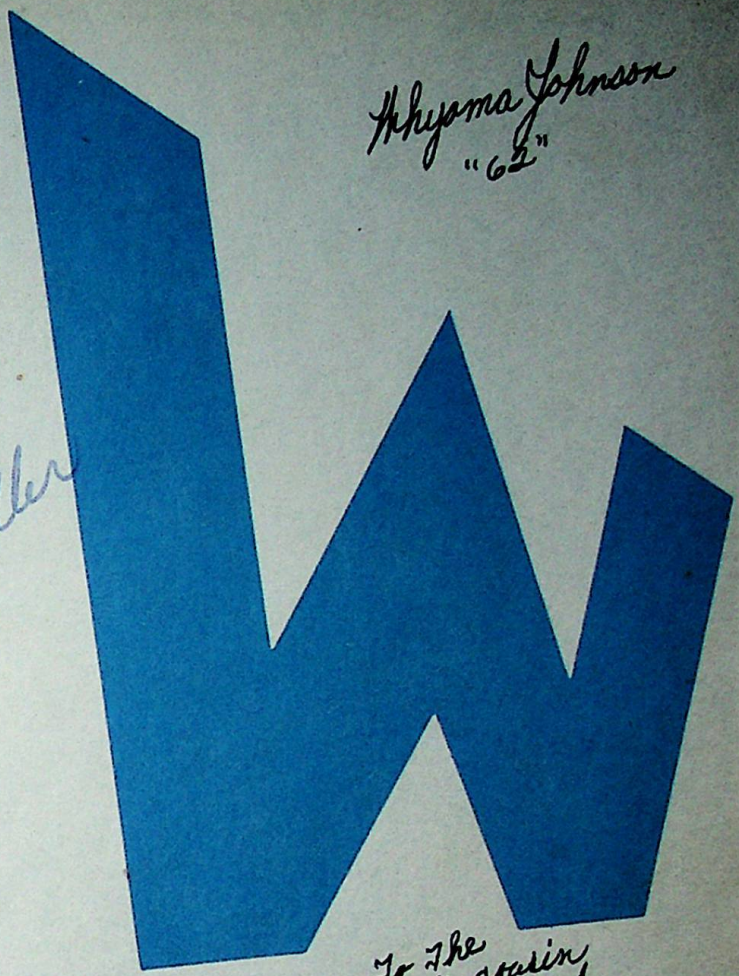

Larry Hall

Best of luck!  
Bill Green

To the  
Bestest cousin  
I ever had.  
Paula G. Adams

Best of luck  
you  
1962  
"62"  
"62"  
"62"

Jan  
Cunningham  
"62"

UNCLASSIFIED  
DO NOT CIRCULATE

