

1964



PANTHER





Tom Allen - "
"Sen. 64-65"

Dan E. Marlowe
"65"

To Tom a
real nice friend.
Good luck in
the years to come.
Chris.

Great
Tom
K. M. Boston

"24" So Tom
"57" Cherry
So a guy who likes to
play football with
Jennifer Hatfield!
Good luck
Harrell
Mason

295

PANTHER 1964

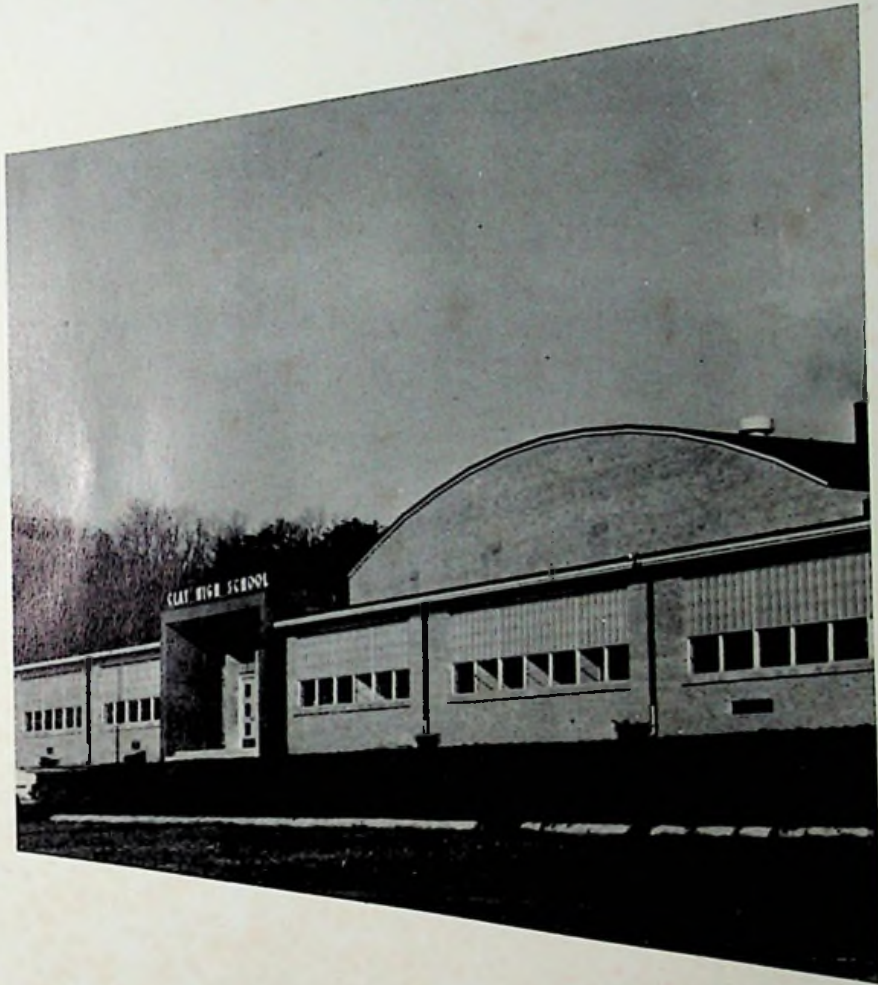

CLAY HIGH SCHOOL
Portsmouth, Ohio

CO-EDITORS
Patty Jackson
Patti O'Doherty

ACTIVITIES
37

SCHOLARSHIP
57

17
UNDERCLASSMEN

SENIORS
5

93
ADMINISTRATION

SPORTS
79

97
ADVERTISING



FOREWORD

As another year draws to a close, we pause to look back to catch a final glimpse of all we have done. This year has been filled with many experiences which we shall never forget. The joys, the sorrows, the fun and the hard work--these are all part of our memories of this past year. We, the annual staff, have attempted to preserve these memories through word and picture. You, the students of C.H.S., made it; you lived it. Here it is--the 1964 Panther.

IN MEMORIAM



ROBERT WILLIS

As we prepare for graduation and the task of entering the adult world, we, the Senior Class, wish to dedicate our portion of the 1964 Panther to a former classmate and long-time friend, Bob Willis. Bob, who was with us for fifteen years, will always be remembered for his ready smile and carefree attitude.

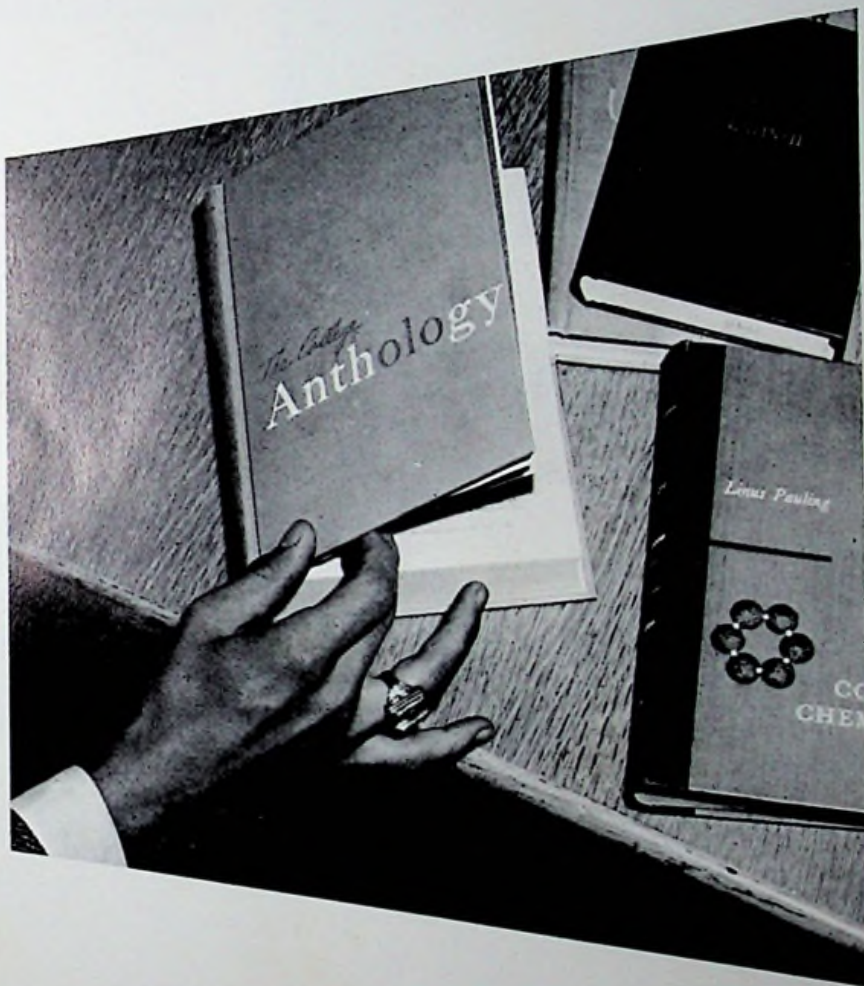

SENIORS



PAMELA ADAMS
"Pam"

RICHARD ARBOGAST
"Rick"

The senior class officers reminisce by looking at an old annual. They are: Jerry Howard, President; Beverlee Keaton, Vice President; Sue Carroll, Secretary; Pam Adams, Treasurer.



GARY BELLAR
"Bull"

JANE BIERLEY
"Janie"



HAZEL BLEVINS
"Haz"

CARL BLOOMFIELD
"Bloom"

DENNIS BLOOMFIELD
"Denny"

LARRY BOLDMAN
"Larry"





PATRICIA BREECH
"Pineapple"



GARY BURCHETT
"Gary"

DANIEL BURT
"Dan"



ANITA CARROLL
"Sue"



CLARENCE CHANDLER
"Chandler"



CLARENCE CLIFFORD
"Clarry"

LAWRENCE CLIFFORD
"Larry"



PAMELA CONKLIN
"Twinkle-bell"



KAREN CONLEY
"Tiger Lily"

VERNON CONLEY
"Vern"

CHARLENE CORDIAL
"Charlene"



MARY COTTLE
"Carolee"



ROGER CRAIG
"Craig"



GLENN EDDY
"Caroline"

RICHARD FITCH
"Richard"



JERRY FRAZIER
"Frazier"



LINDA GILLIAM
"Patches"



VICKI GROVES
"Vicki"

MARY HEISLER
"Mary"



CAROL HOLLIS
"Little White Dove"



JERRY HOWARD
"Farmer"

PATRICIA JACKSON
"Patty"

BEVERLEE KEATON
"Bev"



RAYMOND LEACH
"Ray"



SALLY LeMASTER
"Sally"



HERMAN MADDEN
"Herman"

DONNA MARTIN
"Dewey"



VERONICA MATHIS
"Ronnie"



SUSAN McCALL
"Susie"



PAUL McNUTT
"Fudd"

MELINDA MEIXNER
"Melinda"



JO MILLER
"Jo"



BARBARA MOORE
"Bobbie"

JERRY NEWKIRK
"Mick"

PATRICIA O'DOHERTY
"Patti"



JOHN OLIVER
"Cotton"



YVONNE PACK
"Vonnie"



JANIE RATCLIFF (RAMEY)
"Turkey"

BETTY SPENCE
"Betty"



ROGER STEWART
"Sparkie"



PAUL TAYLOR
"Paul"



ANNA THOMPSON
"Kathy"

EILEEN WARD
"Bootsie"



LORRAINE WHITT
"Rene"



Mr. Estep and Mr. Dale Gillette congratulate Jerry Howard after he was elected class president. Jerry has held this office five consecutive years, for a school record.





VALEDICTORIAN
Sue Carroll



SALUTATORIANS
Melinda Meixner Betty Spence



CLASS OF '64

FIRST ROW: L. Gilliam, M. Cottle, B. Spence, V. Pack, V. Mathis, J. Bierley, B. Moore, S. McCall. SECOND ROW: J. Miller, J. Ratcliff, C. Hollis, P. Conklin, E. Ward, M. Heisler, P. Adams, V. Groves, M. Meixner, P. O'Doherty. THIRD ROW: R. Craig, S. LeMaster, P. Jackson, S. Carroll, D. Martin, C. Cordial, K. Conley, K. Thompson, B. Keaton, P. Breech, H. Blevins, L. Whitt. FOURTH ROW: J. Newkirk, P. McNutt, J. Howard, V. Conley, P. Taylor, R. Stewart, R. Arbogast, R. Phelps, R. Leach, L. Boldman, G. Burchett, L. Clifford, C. Clifford, R. Fitch, C. Bloomfield, G. Bellar, G. Eddy, C. Chandler, J. Frazier, D. Burt, J. Oliver, D. Bloomfield.





UNDERCLASSMEN



The Junior Class Officers, making plans for the Prom are from left to right: Clyde Fenton Vice President, Steve Myers Secretary, Larry Felts President, and Jim Bierley Treasurer.

JUNIORS

The Junior Class was one of the largest in Clay's history. With a class this size, we needed to raise a large amount of money for the Prom. We decided to sell sweatshirts, which was not as easy, but a successful way to raise money. This plus the candy sales provided sufficient funds for the Prom.

The theme this year, "South Pacific" provided an interesting background for this special occasion. The prom has put us into "high gear" for our fourth and final year of high school.



B. Adams
D. Allen
T. Allen

S. Bandy
 B. Beasley
 J. Bierley
 M. Bitler



D. Boldman
 A. Branon
 T. Buckle
 J. Burke

H. Canter
 H. Carver
 S. Carver
 J. Chapman



M. Clark
 E. Clausing
 S. Clifford
 C. Cobb

L. Collier
 B. Cook
 S. Cookman
 R. Eastwood





K. Essman
C. Fannin
L. Felts
C. Fenton



D. Fields
D. Gable
Z. Gill
G. Gilliam



P. Green
B. Gwynne
L. Hale
G. Hamblin



R. Hatfield
H. Horsley
T. Houston
W. Huffman



M. Hunter
L. Huston
H. Jardine
C. Johnson

E. Kalb
L. Kendell
L. King
S. Lake



Picture
Not
Available



Picture
Not
Available

S. Leining
K. Lynd
B. Marcum
D. Marlowe

T. Martin
L. McCain
C. McCreary
D. McLaughlin



S. Miller
J. Mills
D. Moore
C. Moritz

D. Morrow
S. Myers
J. Newberry
S. Newman





M. Osborne
J. Owen
P. Payne
R. Phillips

M. Powell
H. Ruby
S. Ruggles
L. Runyon



W. Sutton
M. Shively
D. Smith
P. Spradlin

K. Steed
B. Suter
R. Tipton
P. Vogt



W. Whitt
P. Williams
J. Wise
K. Wyrick

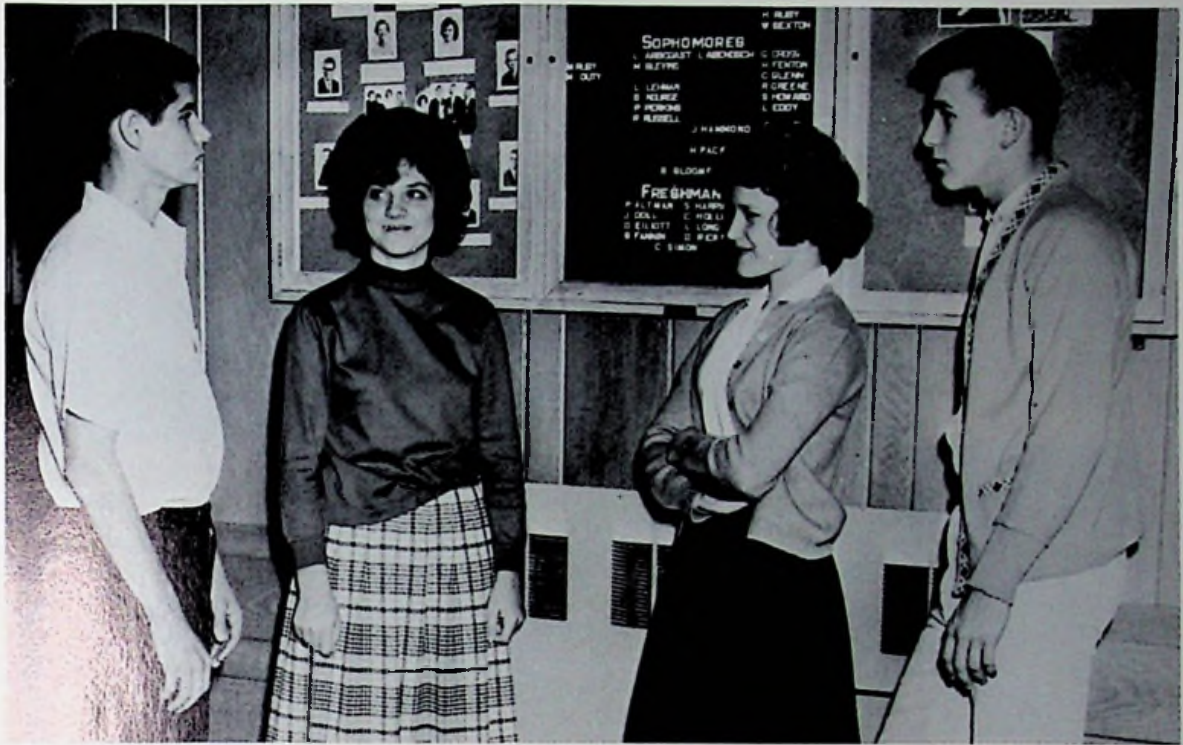

The Sophomore Class Officers: Lowell Howard Treasurer, Janice Hammond Secretary, Linda Arbogast President, and Mike Duty Vice President, discuss the number of sophomores on the Honor Roll.

SOPHOMORES

The sophomores this year are proud of their record. Many students have been on the honor roll each six weeks. They are also outstanding in the athletic and music departments. The sophomores have washed cars and sold toothbrushes in order to earn money for next year's prom.

L. Abendschein
 R. Adams
 L. Arbogast
 T. Bailey



Picture
 Not
 Available



K. Beasley
 M. Jenkins
 E. Downfield

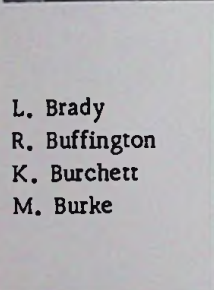

Picture
 Not
 Available



L. Brady
 R. Buffington
 K. Burchett
 M. Burke



C. Burton
 C. Burton
 P. Burton
 P. Carrol

G. Church
 R. Conley
 J. Crabtree
 C. Craig

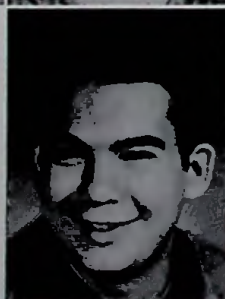



G. Cross
C. Cunningham
T. Douthat
M. Duty

L. Eddy
K. Elam
A. Felts
H. Fenton



S. Fitch
M. Frazier
N. Ginn
M. Gleim

C. Glenn
J. Goad
R. Gookin
P. Grant



R. Greene
G. Groves
N. Hammock
J. Hammond

D. Hazelbaker
C. Heath
T. Heisler
L. Howard



S. Howard
L. Huster
M. Hutchinson



H. Justice
G. Keller
L. Lehman
B. Lintz



J. Lyon
J. Mader
C. Martin
T. McCain

L. McCann
D. McCleese
D. Milar
D. Moore



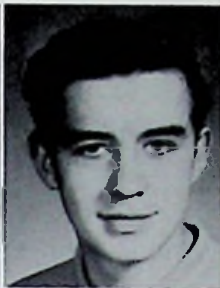

B. Moritz
G. Mullins
B. Nourse
L. Nourse

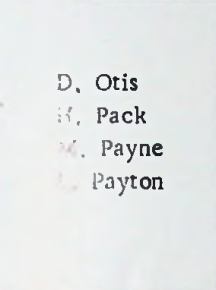

D. Otis
H. Pack
M. Payne
L. Payton



P. Perkins
P. Perry
B. Portwood
L. Powell

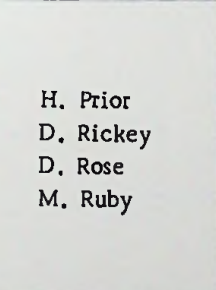

H. Prior
D. Rickey
D. Rose
M. Ruby



R. Rucker
G. Runyon
R. Russel
O. Runyon

V. Russel
 P. Saunders
 J. Scurlock
 B. Sexton



V. Sparks
 N. Stauffer
 C. Steele
 L. Swain

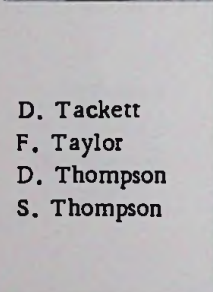

D. Tackett
 F. Taylor
 D. Thompson
 S. Thompson



L. Trimble
 R. Vulgamore
 J. Webb
 D. Wessel

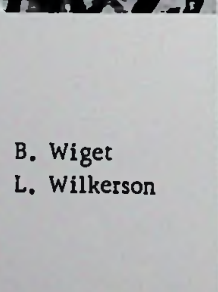
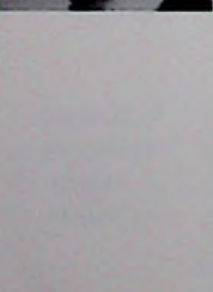

B. Wiget
 L. Wilkerson



The Freshman Class Officers are: John Piatt, President; Mike Nance, Vice President; Brenda Fainin, Secretary; Mike Kidd, Treasurer.

The Freshmen have been an active class and we proudly look back on the record of our first year of high school.

We have attempted this year to develop a better understanding of the problems with which we will have to cope throughout our lives. We feel that through our dealings with fellow classmates, we have attained the first step toward fulfillment of our goal.

FRESHMEN



R. Adams
M. Allen
S. Allen
P. Altman

J. Bashford
 J. Benner
 C. Bitler
 S. Burks



L. Burton
 C. Carter
 C. Cartwell
 A. Cassill

K. Clausing
 W. Clifford
 B. Collier
 N. Delabar



Picture
 Not
 Available



J. Doll
 D. Elliott
 J. Elrod
 B. Fannin

M. Fields
 P. Fraizer
 B. Gambill
 L. Gambill





H. Glenn
S. Green
L. Grimshaw
L. Hammond

M. Hansgan
M. Harrigan
S. Harrigan
K. Hawthorn



B. Hill
J. Holbrook
S. Hollis
D. Horsley

R. Horsley
J. Huffman
B. Howard
J. Jardine

Picture
Not
Available



M. Kalb
M. Kidd
B. Kongos
A. Leach

C. Long
 K. Martin
 C. McClure
 C. McGlone



S. McGlone
 P. Moore
 M. Stame
 L. Therr

K. Nourse
 M. Osborn
 M. Owens
 J. Phipps



J. Piatt
 J. Piatt
 J. Poole
 D. Rickey

D. Riggs
 J. Ruggles
 L. Runyon
 E. Runyon





J. Russell
 K. Sckaggs
 L. Seagraves
 T. Sexton

W. Sexton
 D. Shoemaker
 B. Simon
 L. Spaulding



J. Spaulding
 L. Spires
 P. Spradlin
 J. Spriggs

S. Steele
 T. Suter
 R. Waugh
 M. Wells



K. Whisman
 D. Whitney
 S. Whitney
 M. Withers



JUNIOR HIGH



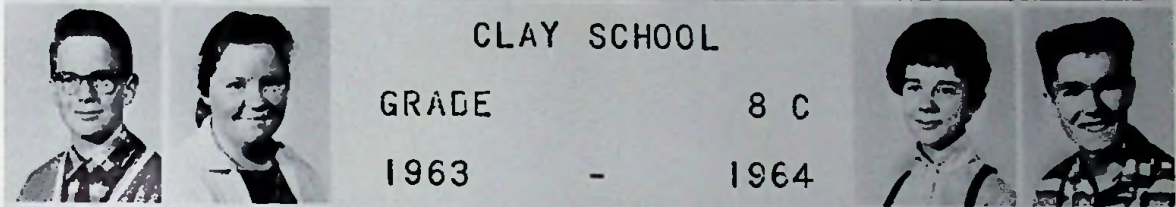

JUNIOR HIGH

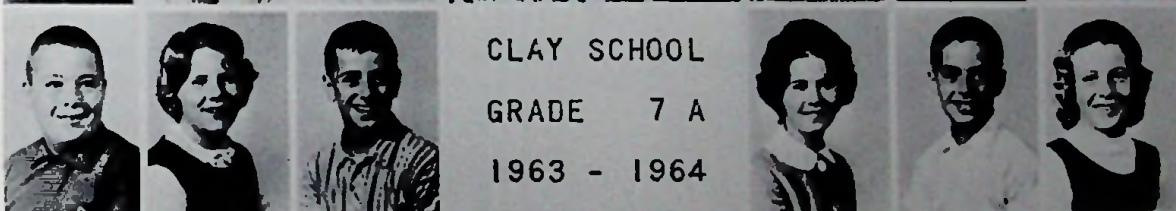



JUNIOR HIGH





ACTIVITIES



M. Meixner gives the Debate team a summary of the topic before going to a debate. This topic was, Resolved: Health Care for the Aged Should be Provided Through Social Security. Others pictured are: Pam Altman, Brenda Fannin, Linda Lehman, Paul Taylor, Roger Craig, Mary Ruby, Rhonda Greene, Gary Cross, Mike Blevins, Wayne Sexton, and Mrs. Woods.

DEBATE TEAM



The State Debate Team is pictured here with the trophy they won at district competition in Chillicothe. This team represented Clay at the State Tournament in March. They are: Mrs. Woods, Melinda Meixner, and Mary Ruby. Standing are Paul Taylor and Roger Craig.



Members of the library staff are from left to right: O. Runion, B. Moore, C. Johnson, Janis Lyon, H. Ruby, W. Huffman, M. Ruby, B. Beasley, P. Breech, J. Bierley, J. Miller, B. Portwood, S. Miller, S. Carroll, and P. Jackson.

LIBRARY STAFF

This year the library was enlarged and new equipment was added. The large staff of librarians assisted the students and teachers by always being willing to help. The student librarians assisted Mrs. Woods by being able workers. With the addition of the Junior High section the library has grown, but the librarians have worked faithfully at their tasks.



Library staff officers: seated are Janis Lyon and Sue Carroll. Standing, Jo Miller and Bonnie Beasley.



Members of the F.T.A. are: P. Breech, P. Adams, J. Howard, V. Mathis, L. [unclear], J. Newberry, R. Stewart, D. Gable, D. Burt, K. Lynd, B. Spence, P. O'Doherty, Tipton, J. Oliver, V. Pack, K. Thompson, L. King, J. Wise, S. Lake, S. [unclear], H. Jardine, B. Keaton, S. Leininger, Mrs. Taylor, S. LeMaster, M. Heisler, M. Gottle, J. Dierley, B. Beasley, S. Carver, S. Newman, S. Miller, B. Moore, C. [unclear], J. Owen, B. Gwynne, B. Marcum, J. Miller, B. Adams, T. Buckle, L. Gilliam, E. Clausing, K. Conley, J. Mills, C. Hollis, V. Groves, A. Branon, H. Ruby, K. Essman, and P. Williams.

FUTURE TEACHERS



F.T.A. Officers are: Susie Newman, Larry McCain, Betty Spence, Pam Adams, and Linda Gilliam.



Advisors of the yearbook are: Mr. Justice, Mr. Estepp and Mrs. Woods.

Co-Editors of the yearbook are: Patti O'Doherty and Patty Jackson.





Working on the Under-class Section, Sally Le-Master, Wayne Sexton, Jackie Owen check their pictures to see if all have been taken.

Working on the sports section of the yearbook are Jim Bierley, Roger Craig, and Paul Taylor.



Working on the Administration section of the annual are Lena King, Betty Spence, Mary Cottle.

Planning the Activities Section of the yearbook are: Janet Wise, Vonnie Pack and Danny Boldman.



Checking the Underclassmen Section of the yearbook are: Saren Cookman and Beverlee Keaton.

Working on the Senior Section of the yearbook are: Veronica Mathis, Karen Wyrick, and Patty Breech.

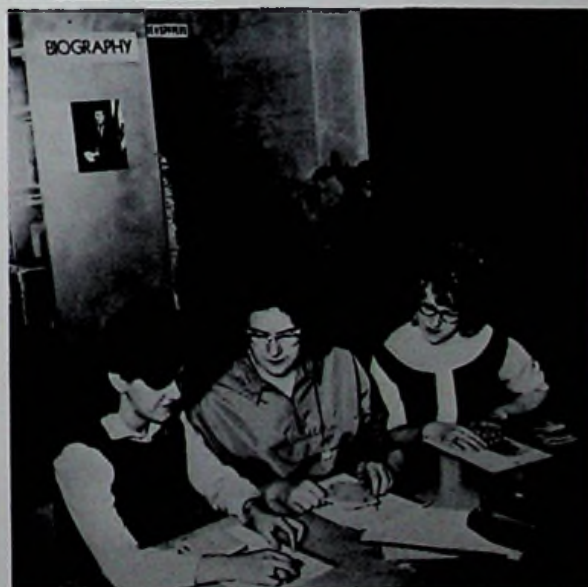



Student Council officers are: Jerry Howard, President; and Linda Lehman, Secretary.

STUDENT COUNCIL

Student Council members left to right are: Mr. Estepp, Advisor; C. Canter, J. Piatt, L. Felts, B. Spence, K. Beasley, L. Arbogast, L. Lehman, B. Beasley, L. Hammond, B. Marcum, V. Mathis, and Jerry Howard.





PEP CLUB

Members of the Pep Club, left to right, are: L. Hammond, B. Fannin, B. Hill, J. Spaulding, N. Hammock, B. Bloomfield, B. Howard, S. Harrigan, V. Groves, S. Hollis, F. Sparks, K. Nourse, H. Fenton, L. Lehman, S. LeMaster, L. King, J. Wise, R. Greene, J. Mader, V. Russell, C. Cordial, L. Wilkerson, T. Heisler, K. Wyrick, B. Sexton, J. Lyman, J. Lyon, J. Hammond, S. Cookman, K. Conley, D. Martin, K. Thompson, E. Clausing, D. Riggs, P. Adams, J. Jardine, C. McGlone, L. Nibert, N. Ginn, C. Glenn, C. Bitler, L. Eddy, L. Nourse, T. Suter, L. Arbogast, S. Howard, P. Grant, V. Mathis, M. Heisler, S. Carver, S. Carroll, V. Pack, and M. Cottle.



SHOP CLUB

Members of the Shop Club under Mr. Moore's supervision are from left to right: J. Webb, J. Huffman, J. Scurlock, T. Martin, J. Holbrook, K. Clausing, S. Leach, K. Whisman, P. Shively, G. Mullins, H. Madden, D. Moore, C. Chandler, H. Justice, E. Kalb, J. Chapman, G. Gilliam, C. Moritz, G. Bellar, B. Kongas, R. Adams, D. Mortowe.



Members of the Dance Band are: M. Blevins, J. Doll, D. Rickey, S. Myers, S. [unclear], D. Otis, C. Fenton, P. Taylor, R. Russell, J. Newberry, R. Eastwood, K. Wyrick, [unclear] gast, R. Craig, W. Sexton, H. Pack, D. Boldman.



First chair members of the band are: D. Rose, P. Taylor, D. Boldman, R. Rucker, M. Blevins, S. Myers, D. Rickey, R. Craig, S. Carroll, M. Meixner, S. Cookman, C. Heath, C. Cordial, and C. Fannin.



Members of the Marching Band are: MAJORETTES: J. Hammond, V. Groves, S. Hollis, E. Clausing, C. Cordial, S. LeMaster, V. Sparks. ROW C: S. Cookman, M. Blevins, M. Duty, R. Craig, H. Pack, T. Bailey, C. Canter, C. Craig, M. Meixner, C. Fannin, R. Russell, S. Corroll, S. Howard, R. Rucker, D. Rickey, P. O'Doherty, P. Taylor. ROW H: D. Boldman, P. Grant, M. Waugh, C. Bitler, K. Elam, R. Eastwood, B. Nourse, B. Spence, R. Greene, H. Glenn, M. Kidd, R. Perkins, S. Fitch, L. Powell, D. Otis, J. Jardine, V. Russell, L. Grimshaw, Y. McGlone, M. Cottle, M. Wells, S. McCall. ROW S: W. Sexton, R. Arbogast, K. Wyrick, B. Hutchinson, J. Spaulding, D. Rose, J. Doll, R. Cottle, T. Heisler, L. Nibert, L. Nourse, B. Sexton, D. Rickey, L. Huston, J. Wise, L. Lehman, L. King, L. Wilkerson, L. Arbogast, L. Hunter, D. Martin, C. Heath, C. Fenton, F. Taylor, Flag Bearer, S. Myers, Drum Major.

INSTRUMENTAL MUSIC

Members of the Concert Band are: ROW I: M. Meixner, S. Howard, L. King, J. Hammond, S. LeMaster, C. Heath, T. Heisler, D. Rickey, F. Taylor, R. Greene, P. O'Doherty, S. Corroll. ROW II: D. Martin, V. Groves, K. Elam, E. Clausing, B. Spence, M. Cottle, L. Lehman, J. Wise, L. Arbogast, L. Huston, B. Hutchinson, K. Cookman, B. Sexton, H. Pack, M. Duty, L. Nourse, W. Sexton, C. Fannin, C. Cordial. ROW III: B. Nourse, L. Hunter, C. Canter, S. Hollis, V. Russell, C. Craig, L. Eddy, P. Grant, L. Wilkerson, J. Doll, D. Rickey, M. Blevins, S. Myers, D. Boldman, D. Otis, V. Sparks, K. Wyrick, R. Arbogast, R. Craig, R. Rucker, D. Rose, S. McCall, R. Russell, C. Fenton, P. Taylor. ROW IV: L. Powell, R. Eastwood, P. Perkins, T. Bailey, Mr. Childers, and S. Fitch.





Members of the Mixed Chorus are: S. Carroll, S. McCall, P. Adams, D. Martin, C. Cordial, K. Conley, C. Hollis, B. Spence, M. Cottle, P. Conklin, J. Ratcliff, L. Gilliam, K. Thompson, M. Heisler, V. Pack, S. LeMaster, J. Miller, L. McCann, K. Burchett, L. Hunter, S. Howard, S. Newman, J. Wise, E. Clausing, M. Osborn, S. Miller, C. Heath, T. Heisler, L. King, B. Gwynne, J. Hammond, M. Meixner, L. Lehman, L. Nourse, L. Arbogast, K. Elam, B. Nourse, H. Fenton, S. Lake, S. Cookman, V. Sparks, C. Fannin, K. Wyrick, J. Mills, C. Glenn, P. O'Doherty, V. Mathis, R. Greene, M. Duty, T. Bailey, L. Powell, P. Perry, C. Cobb, B. Gambill, L. McCain, D. Otis, S. Myers, J. Chapman, J. Burke, P. Grant, R. Vulgamore, G. Church, H. Pack, L. Houston, M. Blevins, P. Perkins, D. Boldman, P. Smith, B. Wiget, B. Cook, C. Moritz, C. Fenton, and R. Rucker.

VOCAL MUSIC



Members of the Glee Club left to right are: P. Grant, K. Beasley, K. Burchett, J. Hammond, L. McCann, M. Wells, T. Suter, L. Nibert, S. Howard, V. Sparks, C. Cunningham, C. Martin, S. Cookman, S. Lake, R. Greene, B. Nourse, K. Elam, L. Abendschein, L. Trimble, C. Heath, K. Canter, P. O'Doherty, J. Doll, S. LeMaster, B. Howard, J. Miller, P. Perry, N. Ginn, T. Heisler, C. Glenn, P. Wright, B. Bloomfield, F. Taylor, V. Russell, B. Sexton, J. Mills, K. Wyrick, R. Breech, J. Jardine, K. Nourse, S. Hollis, E. Clausing, K. Lynd, B. Gwynne, M. Osborne, C. Craig, L. Lehman, V. Groves, M. Meixner, H. Fenton, C. Bitler, J. Piatt, L. Nourse, L. Arbogast, L. Wilkerson, N. Delabar, J. Wise, L. Eddy, J. Spriggs, P. Asamd, L. Kind, S. McCall, D. Riggs, J. Lyons, V. Mathis, P. Altman, D. Moore, S. Newman, S. Miller, B. Fannin.



Susie Myers

D
R
U
M
M
A
J
O
R



Elaine Clausing

H
E
A
D
M
A
J
O
R
E
T
T
E



Majorettes from left to right are: Vicki Sparks, Vicki Groves, Charlene Cordial, Sally LeMaster, Janice Hammond, Elaine Clausing, and Susie Hollis.



JUNIOR HIGH BAND

Members of the Junior High Band are: T. Boldman, C. McGlone, L. Partlow, T. Gomb, L. Montavon, R. Breech, P. Mader, D. Reeg, M. Wells, L. Irvin, L. Nibert, C. Buckalew, S. Payne, E. Clausing, B. Ruby, C. Nourse, D. Webb, J. Bilter, N. McCall, D. Blanton, P. Russell, C. Greer, E. Hatfield, J. White, C. Clausing, D. Artis, D. Payton, A. Wessel, H. Wyrick, G. Shaw, J. Parsely, R. Waugh, D. Wilkerson, L. Grimshaw, J. Jardine, M. Feters, R. Wessel, S. Smith, C. Kelly, J. Foster, M. Bryan, R. Lehman, H. Glenn.



Mr. Childers, our band director, runs over the score of one of the numbers that our band will be playing in district competition.



Members of the Triple Trio are:
Veronica Mathis, Pam Adams,
Charlene Cordial, Sue Carroll,
Pam Conklin, Kathy Thompson,
Vonnice Pack, Donna Martin, and
Carol Fannin.

The Boy's Octet is comprised of:
Rodney Vulgamore, Gary Church,
Harold Justice, Jim Chapman,
Clyde Fenton, Jack Burk, and
Chris Moritz.



Mr. Childers proudly presents
Melinda Meixner the John Phillip
Sousa award.



HOMECOMING QUEEN 1964

PAMELA ADAMS



Freshman Attendant
MENA RICKEY



Sophomore Attendant
LINDA ARBOGAST

HER MAJESTY'S COURT

Junior Attendant
LENA KING

Senior Attendant
BETTY SPENCE





Patty Jackson and Jerry Howard received the citizenship awards, given to a senior girl and boy each year for outstanding citizenship.

Members of the typing team are: Vonnie Pack, Patty Breech, Bonnie Beasley, and Lena King.



Linda Abendschein received the Home Economics award for her outstanding work in Home Ec.

SCHOOL LIFE







SCHOLARSHIP



Members of the NATIONAL HONOR SOCIETY are from left to right: S. McCall, S. Carroll, M. Meixner, J. Bierley, P. Jackson, C. Fenton, B. Spence, M. Cottle, J. Owen, P. Taylor, J. Bierley, L. Felts, W. Sexton, and R. Craig.



Probationary members of the NATIONAL HONOR SOCIETY are: W. Whitt, L. King, L. Arbogast, B. Beasley, H. Fenton, M. Ruby, R. Greene, L. Lehman, G. Cross, R. Russell, and M. Duty.

Officers of the National Honor Society. Melinda Mexiner, President; Paul Taylor, Treasurer; Susan McCall, Secretary; and Mary Cottle, Vice President.



Paul Taylor, Larry Felts, Wayne Sexton, Melinda Mexiner, and Clyde Fenton paint the NHS plaques in the sidewalk.



Patti O'Doherty, Pam Adams, and Vonnie Pack are honorary members of the National Honor Society.





Mr. Staten coaches English Scholarship team: S. Harrigan, M. Osborne, L. Long, M. Mener, S. Carroll, M. Ruby, and B. Bloomfield. J. Newberry not shown.



This is the Latin Scholarship team. Pictured left to right are: Mrs. Bender, Brenda Fannin, Pam Altman, Rhonda Greene, and Linda Lehman.



Mr. Justice coaches the bookkeeping scholarship team. Pictured from left to right are: Beverly Lintz, Mr. Justice, and Charlotte Glenn.

Members of the Social Studies Scholarship team are: Mike Duty, Rick Arbogast, Wayne Sexton, Mike Blevins, and Patty Jackson. Mr. Clark and Mrs. Kuhner look on. Clyde Fenton, not shown, is also a member.



Mrs. Kegley speaks with the Math Scholarship team. Members are: Ralph Russell, Gary Cross, Jacqueline Doll, and Paul Moore.



Members of the Science Scholarship team work an experiment. Pictured from left to right are: D. Elliott, L. Grimshaw, J. Crabtree, H. Pack, R. Craig, and Lena King.





Mr. Staten checks the Seniors final grades in his grade-book.

ENGLISH XII: D. Martin, C. Cordial, G. Eddy, V. Groves, M. Heisler, R. Stewart, Mr. Staten, J. Howard, G. Bellar, J. Ratcliff, L. Gilliam, J. Frazier, V. Pack, V. Mathis, P. Conklin, L. Whitt, H. Blevins, B. Moore, P. Adams.



A panel discussion is held in English XI. Members of the class are: R. Tipton, E. Kalb, B. Adams, P. Payne, R. Eastwood, C. Cobb, Z. Gill, R. Cook, B. Marcum, S. Carver, S. Ruggles, S. Leininger, S. Myers, D. Marlowe, K. Essman, and B. Carver. Mr. Staten looks on.

Mrs. Short gathers material
for her English classes.



ENGLISH Mrs. Short, M. Owens, L. Seagraves, J. H. Adams, J. Phipps, L. Sparks, D. Whitely, W. Clifford, S. Leach, L. Hammond, P. Frazier, and J. Elrod.



English X - SITTING: D. Swords, L. Wilkerson, D. Milar, J. Webb, T. Douthat, R. Buffington, W. Moritz. STANDING: D. Thompson, R. Horsley, K. Curtis, M. Frazier, L. Brady, B. Bloomfield, C. Cunningham, C. Martin, G. Runyon.



Mr. Clark uses the library in preparation for history class.



Mrs. Kuhner instructs her students to the causes of World War I.



Jim Bierley reports on the Spanish American War to: L. McCain, J. Owen, C. Fenton, L. King, M. Osborne, D. Boldman, L. Felts, C. Johnson, S. Newman, D. Allen, A. Craft, M. Hunter, J. Newberry, E. Clausing, and D. Hatfield.



Participants in Mrs. Kuhner's World History class discussion are: R. Conley, K. Burchett, P. Perry, B. Wiget, P. Perry, J. Scurlock, J. Lyon, L. Trimble, R. Felts, C. Heath, V. Sparks, G. Mullins.

Mr. Clark watches his Government class do homework. R. Arbogast, M. Cottle, S. LeMaster, S. McCall, M. Meixner, J. Newkirk, B. Spence, P. Taylor, P. O'Doherty, and D. Bloomfield.



Sociology: Mr. Long watches as his Sociology class is instructed by Dan Burt. Looking on are L. Collier, G. Gilliam, G. Bellar, and P. Shively.



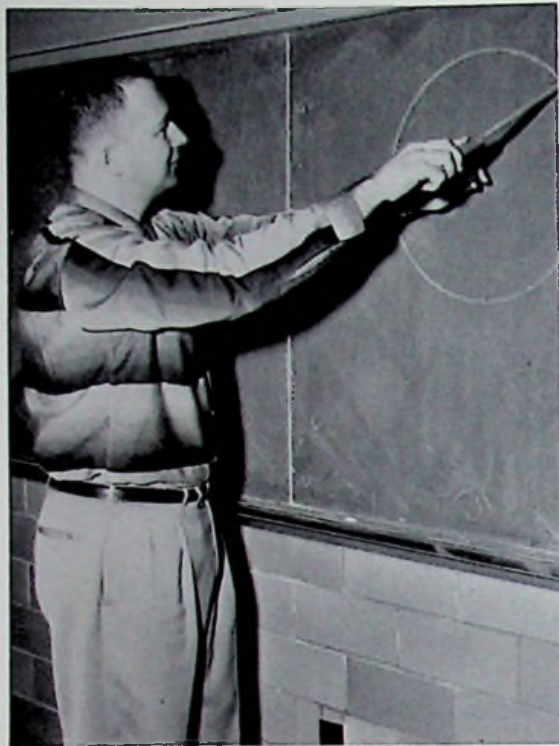

Mr. Justus shows his Solid Geometry class the proper way to draw a picture.



Mrs. Kegley demonstrates construction techniques for her Plane Geometry class.



Algebra I: N. Delabar, J. Doll, H. Glenn, L. Grimshaw, D. Horsely, M. Kalb, Mr. Justus, M. Hansgen, S. Harrigan, K. Nourse, J. Piatt, J. Pool, D. Rickey, D. Simon, and K. Skaggs.



R. Russell writes a problem on the board in Plane Geometry while M. Blevins, S. Fitch, R. Greene, M. Ruby, and B. Portwood look on. Mr. Wooten is standing in the background.



TRIGONOMETRY: L. McCain, D. McLaughlin, M. Meixner, E. Kalb, D. Hatfield, M. Hunter, C. Johnson, L. Felts, C. Fenton, D. Fields, W. Sexton, J. Bierley, W. Whitt, R. Craig, R. Eastwood, A. Branon, M. Canter, J. Newkirk, J. Owen, D. Boldman, D. Allen, R. Arbogast, D. Morrow, and P. Taylor.



Mr. Long
Biology and Science



Miss Coriell
Chemistry



Mr. Golden
Chemistry



Gary Hamblin performs an experiment in physical science class. G. Cross, M. Duty, F. Taylor, J. Hammond, J. Lyon, C. Chandler, J. Frazier, B. Hutchinson, and L. Arbogast look on.

Mr. Wooten performs an experiment in chemistry. J. Newkirk, S. McCall, H. Ruby, B. Spence, P. Taylor, M. Meixner, J. Miller, and D. Hatfield look on.



Mr. Long, G. Steele, J. Phipps, A. Leach, and M. Allen conduct an experiment in the distillation of water.

In biology, Mr. Long, D. Shoemaker, J. Crabtree, N. Stauffer, and P. Saunders examine specimens under the microscope.





Mr. Justice explains to his class how to erase properly.

BOOKKEEPING: G. Groves, G. Steele, T. Douthat, J. Webb, B. Lintz, O. Runyon, C. Cunningham, M. Payne, H. Prior, N. Hammock, B. Sexton, V. Russell, L. Hunter, L. Abendschein, N. Ginn, L. McCann, J. Mader, and L. Brady.



SHORTHAND I - STANDING: J. Mills, M. Osborne, and W. Huffman. SITTING: S. Miller and S. Clifford.



PERSONAL TYPING: S. Carver, D. Allen, C. Fenton, R. Eastwood, W. Sexton, B. Gwynne, M. King, C. Cobb, E. Clausing, L. Felts, D. Smith, M. Canter, W. Whitt, L. King, H. J. J. J. Burke, and H. Jardine.



BUSINESS MACHINES: K. Conley, P. Breech, E. Ward, B. Keaton, C. Cordial, and P. Jackson.



TYPING II: P. Adams, J. Ratcliff, D. Martin, V. Groves, S. LeMaster, P. O'Doherty, E. Ward, K. Thompson, M. Heisler, B. Keaton, K. Conley, P. Conklin, C. Cordial, P. Breech, C. Hollis, H. Blevins, and L. Gilliam.



Mr. Moore checks his tool room before going home in the evening.



Mr. Moore shows Kenny Martin and Gary Mullins how to make better lines by using the *W* gauge.



Earl Kalb polishes a coffee table and Dick Spradlin adjusts his goggles as Mr. Moore looks on.



Mrs. Comer explains homemaking to J. Elrod in Home Economics I. W. Clifford, P. Frazier, J. McCune, L. Nibert, B. Howard, and J. Niles are also shown.



Mrs. Comer



Mrs. Comer explains a sewing problem to T. Heisler in Home Ec. II. D. Sowards, N. Hammock, C. Cunningham, L. McCann, N. Ginn, K. Burchett, B. Lintz, B. Bloomfield, D. Wessel, B. Sexton, and V. Russell are shown.



Boys in 5th period physical education class wait for a rebound while playing a basketball game. Left to right are: M. Hansgen, M. Nance, R. Waugh, K. Curtis, L. Grimshaw, D. Milar, B. McClure, and K. Clausing.



Mr. Justus reads to his Health Class: L. Seagraves, R. Adams, K. Whisman, R. Caudill, M. Fields, J. Phipps, J. Holbrook, B. Gambill, M. Harrigan, S. Leach, E. Runyon, M. Withers, G. Steele, M. Owens, J. Huffman, W. Sexton, L. Gambill, R. Henthorn, J. Piatt, B. Kongas, M. Kidd, and T. Sexton.

Mrs. Jepsen checks compositions from one of her Health classes.



Pam Altman and Susan Herrigan demonstrate how to record reaction time while Mrs. Jepsen looks on.



J. Hammond and S. Howard do head stands in physical Education while L. McCann, J. Mader, J. Lyon, T. Suter, J. Spriggs, L. Eddy, L. Nourse, L. Lehman, and D. Moore look on.



Mrs. Bender instructs her class of the importance of Latin.

LATIN I: B. McClure, J. Spaulding, J. Bashford, P. Grant, J. Piatt, B. Hill, J. Poole, M. Harrigan, M. Withers, R. Caudill, M. Kidd, P. Spradlin, and Mrs. Bender.



LATIN II: L. Nurse, speaks to the Class. S. Howard, H. Fenton, L. Lehman, D. Rose, R. Russell, K. Elam, C. Craig, R. Rucker, T. Bailey, S. Fitch, R. Greene, M. Gleim, T. McCain, M. Blevins, B. Nourse, D. Moore, D. McCleese, L. Arbogast, D. Tackett, L. Powell, P. Perkins, D. Rickey, and R. Otis.



Mrs. Weiss checks the files for overdue books.



Mrs. Taylor consults her calendar for her busy schedule.



Gary Burchett, Raymond Leach, Larry Clifford, and Richard Fitch listen as Mr. Rose instructs them.



SPEECH CLASS

- J. Newberry
- M. Powell
- S. McCall
- M. Bitler
- B. Spence
- S. Carroll
- M. Cottle
- H. Jardine
- C. Fannin
- J. Miller
- R. Stewart
- B. Moore
- D. Gable
- R. Gookin
- D. Burt



Mr. Lightenheimer teaches S. Leininger how to drive while R. Tipton and S. Ruggles observe. K. Lynd is in back but cannot be seen.



Mr. Lightenheimer teaches driver training.



SPORTS



KNEELING, left to right: M. Canter, C. Fenton, R. Stewart, J. Howard, D. Gable, D. Morrow. STANDING: J. Chapman, D. Burt, J. Bierley, L. Felts, M. Duty, J. Oliver, Coach Justus.

VARSITY

We	They	We	They
68	West Union - - - - - 61	56	Wheelesburg- - - - - 62
58	Peebles- - - - - 46	71	Franklin- - - - - 59
75	Manchester - - - - - 56	69	Green - - - - - 46
46	Luscasville- - - - - 54	56	Portsmouth West- - - 64
69	S. Webster- - - - - 41	48	Valley- - - - - 56
56	Green- - - - - 35	43	Eastern- - - - - 37
45	Minford- - - - - 44	63	Minford- - - - - 52
48 **	Sabina- - - - - 63	60	Northwest- - - - - 69
67 **	Unioto - - - - - 47	46 ****	Webster- - - - - 45
71	Latham- - - - - 57	55 ***	Peebles- - - - - 51
		47 ***	New Boston- - - - - 53

** Christmas Tournament at Waverly

*** Sectional Tournament at Grant Gym

**** Scioto County Tournament at Grant Gym

RESERVES

We		They	We		They
41	West Union - - - - -	24	45	Latham - - - - -	28
43	Peebles - - - - -	29	44	Wheelersburg - - - - -	19
36	Manchester - - - - -	28	36	Franklin - - - - -	23
43	Lucasville - - - - -	22	46	Green - - - - -	20
36	S. Webster - - - - -	30	49	Portsmouth West - - -	29
34	Green - - - - -	30	53	Lucasville - - - - -	36
50	Minford - - - - -	22	47	Eastern - - - - -	29
65	Minford - - - - -	32	45	Northwest - - - - -	28
65 **	S. Webster - - - - -	58	48 **	Green - - - - -	24

** Scioto County Tournament at Grant Gym

KNEELING, left to right: B. Gambill, K. Clausing, L. Howard, M. Kalb, R. Russell, T. Sexton, M. Kidd, H. Pack, M. Nance, G. Cross, H. Wiget, T. McCain, R. Vulgamore, T. Bailey, S. Fitch, D. Morrow.





No. 25, Mike Duty.
Mike was the only Sophomore on the varsity and a fine player.



No. 33, Dave Gable.
Dave's accurate shooting from the field greatly helped the varsity this year.



No. 4, Jerry Howard.
Jerry was a fine team player and won the trophy for most assists. He was a member of the Scioto and Tri-County All-Star teams.

No. 22, Clyde Fenton.
Clyde was a fine offensive player and showed the fans what hustle and desire can mean to a team.



No. 44, John Oliver.
John was a good prospect for Coach Justus. He won the trophy for best field goal percentage and was a member of the Tri-County team.

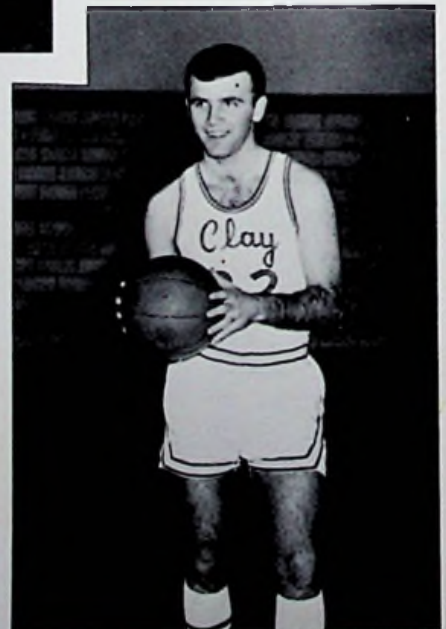



No. 11, Mike Canter. Mike was a fine offensive player for the Panthers and won several games with his deadly shooting.



No. 24, Larry Felts. Larry led the team and received a trophy in rebounding. He was also a fine defensive player.



No. 12, Dan Burt. Dan was a fine team player and helped win many games with his rebounding and offensive shooting.

No. 13, Roger Stewart. Roger was a good offensive player for coach Justus and displayed a fine talent for dribbling and ball handling.



No. 15, Jim Bierley. Jim was a fine offensive player and received the trophy for best free-throw percent.





Mike Canter fires a long one as the other varsity players Oliver, Felts, and Bierley go in for the rebounds.

Jerry Howard led the Panthers through the hoop to start the game.



Larry Felts fires at the basket as Dan Burt hustles in to get position.

John Oliver goes up for the jump-ball as Howard and Felts await the tip.





Jim Bierley and Larry Felts seemed to be playing on opposite sides. What was this?

Larry Felts attempts to block a shot as Burt and Oliver hustle in to grab the rebound.



Jim Bierly tries a layup shot as Gable, Duty, and Canter look on.



The Varsity warms up before a game.



Mr. Estepp presents the foul shooting trophy to Jim Bierley. Jim won the trophy at the county tournament.



Our statisticians for the 63-64 season were Jay Newberry and Paul Taylor.

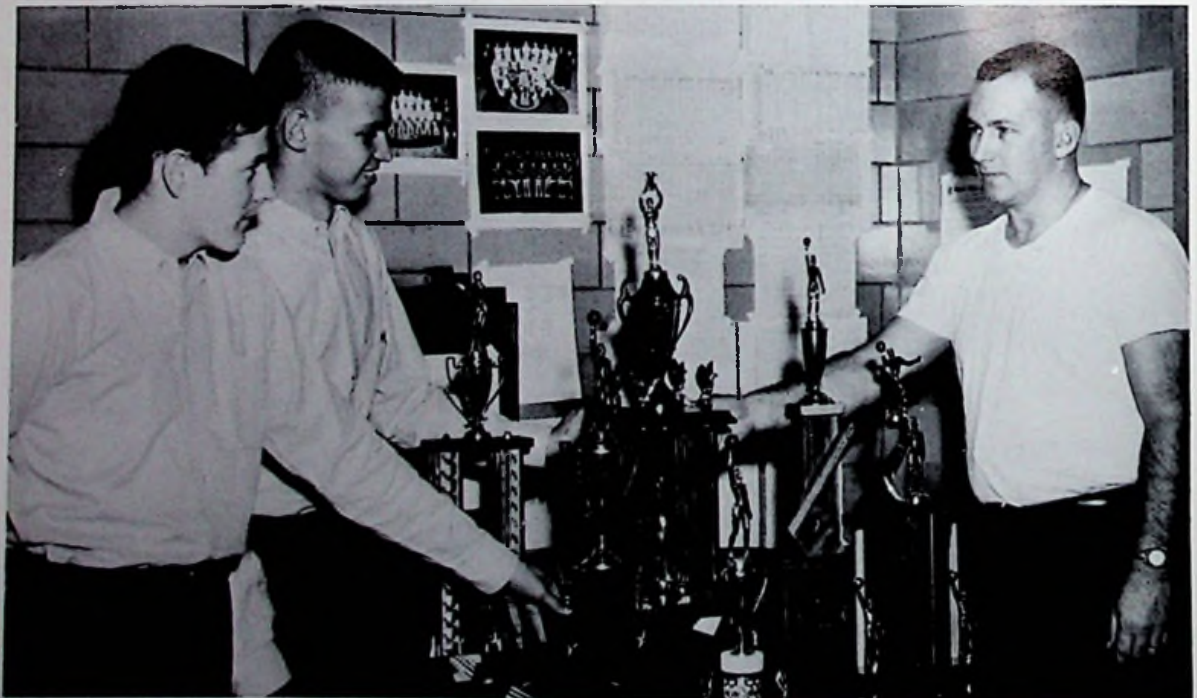

Coach Justus and the two managers, Darrell Morrow and Jim Chapman, examine the trophies which were won at the 39th and final Scioto County Tournament.

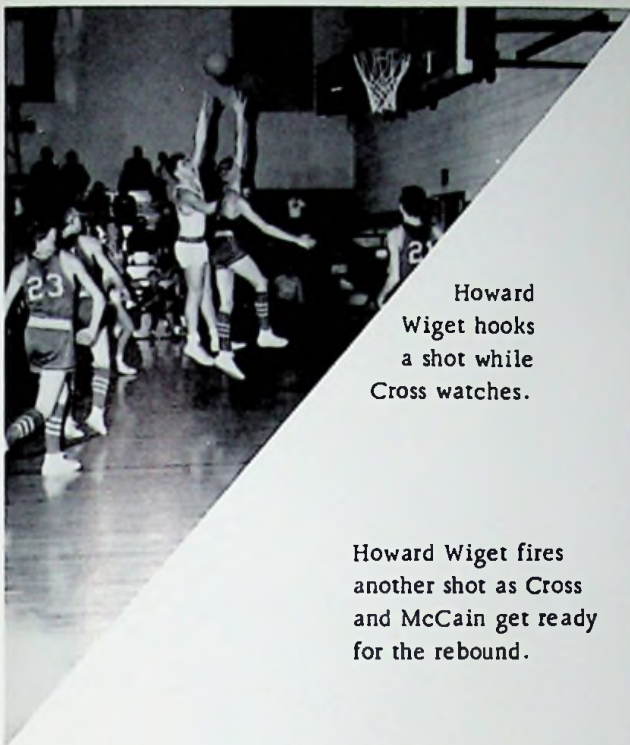

Howard Wiget hooks a shot while Cross watches.

Howard Wiget fires another shot as Cross and McCain get ready for the rebound.



Tim Bailey lays the ball up while Howard and Cross follow him in.

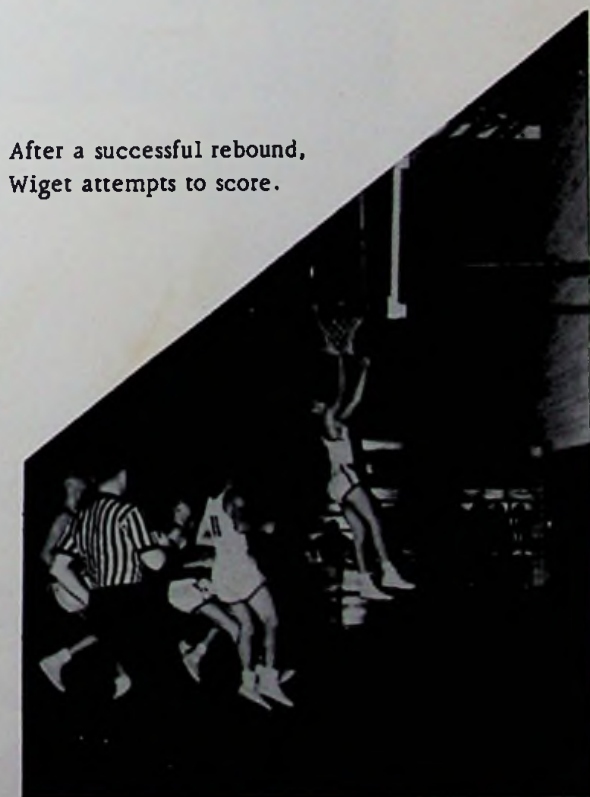

After a successful rebound, Wiget attempts to score.



SUSAN HOWARD
Sophomore Alternate



LINDA EDDY
Sophomore



Pictured are: Pam Adams, Terri Suter, Linda Nourse, Susan Howard, Linda Eddy, Linda Arbogast.



LINDA NOURSE
Sophomore



LINDA ARBOGAST
Sophomore

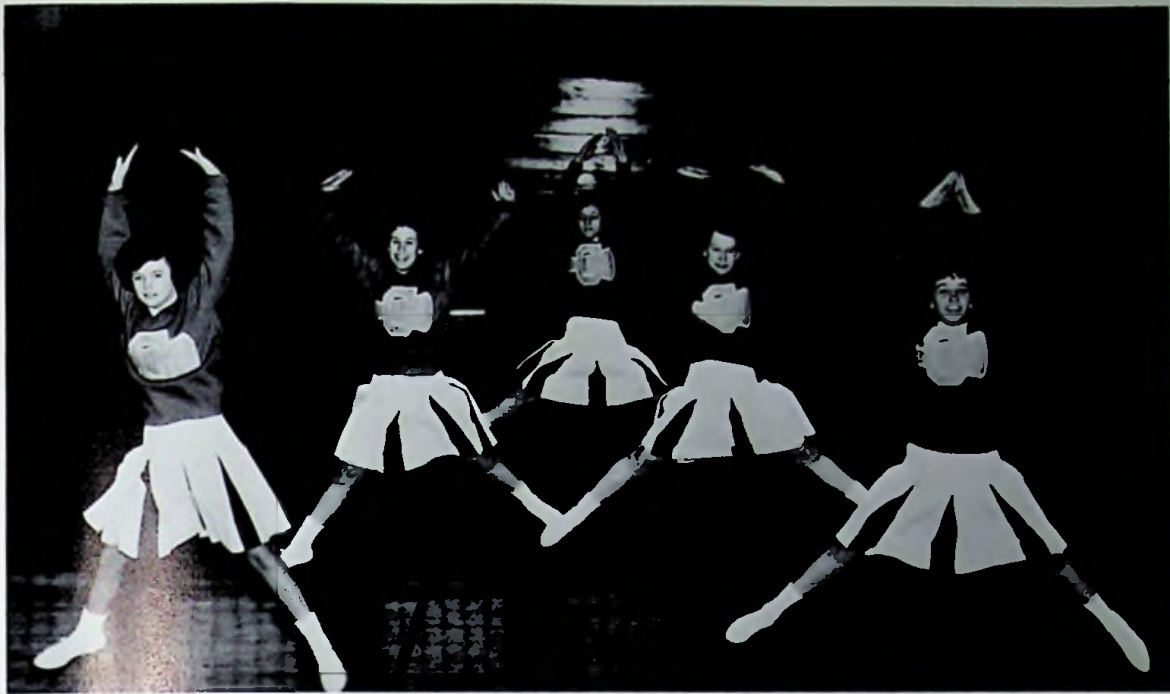

Pictured are: Pam Adams, Linda Nourse, Linda Eddy, Linda Arbogast, and Terri Suter.



PAM ADAMS
Senior



TERRI SUTER
Freshman



Members of the BASEBALL TEAM, STANDING, left to right are: Manager, Jerry Howard, M. Gleim, D. Rickey, M. Duty, T. Bailey, D. Smith, M. Nance, D. Gable, J. Bierley, D. Burt, J. Oliver, D. McLaughlin. KNEELING, left to right are: D. Tackett, C. Moritz, R. Eastwood, L. McCain, M. Powell, S. Fitch, D. Gambill, and G. Runyon.



Left to right: Score Keeper, R. Steward, Coach, Mr. Long, Score Keeper, P. Taylor, and Manager, Jerry Howard.



The baseball team takes the field against Portsmouth. They are led by Powell, Ricky, and Oliver.



Dan Burt is the only 4-letter man on the team.

Mike Powell sets new strike-out record against Portsmouth West.



John Oliver sparked the team with his fine fielding plays.

John Oliver makes a play at first base.

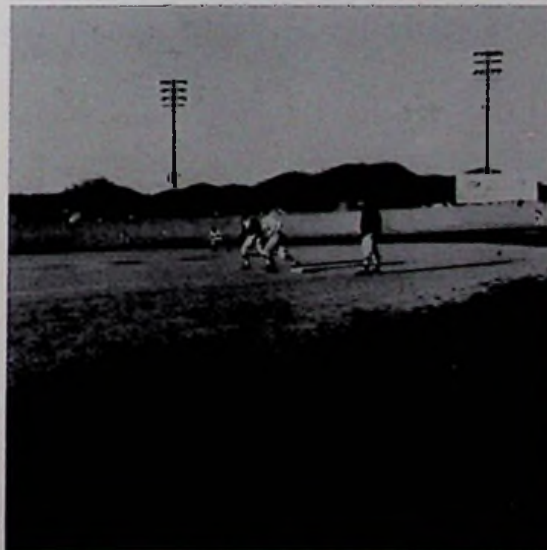



GROUND CREW, left to right: Chris Moritz, Rusty Tipton, Lowell Huston, Jack Burke, Gary Bellar, Glenn Eddy, Jim Chapman.

AFTER SCHOOL - INTRAMURAL CHAMPS:
 KNEELING, left to right: Rick Eastwood,
 Doug Hatfield, Lowell Huston. STANDING:
 Jeff Russel, Mike Duty, Dean Tackett, Tim
 Bailey.



NOON - INTRAMURAL CHAMPS: Left to
 right: Doug Hatfield, Dean Tackett, Larry
 McCain, Mike Powell, Roger Gookin, and
 Earl Kalb, KNEELING.





ADMINISTRATION



EDWARD R. McCOWEN
County Superintendent

B.S. Degree, Ohio University; Master's Degree, Northwestern University; has attended Otterbein College and Harvard University.

Mr. McCowen said in a statement to us: "The rural schools of Scioto County shall continue meeting the demands of its youth. We are very proud of our students and their achievements. It is hoped this year, as in the past, that our seniors will enter their roadway of life with high ideals and a very good educational foundation. In these trying times, perhaps more than ever before in our history, the United States of America needs strong members of its society--members who have firm and solid ideas as to the democratic way of life.

We shall keep providing strong curriculums and school facilities for our ever growing population. All of are determined to constantly serve our purpose toward the progress of our society."

The School Board Members left to right are: Mr. Chester Chapman, Mr. Ron Horsley, Mrs. Alfred Miller, Clerk, Mr. Robert Allen, Mr. Charles Vanderpool, Mr. Glenn Moritz, and Mr. Carl D. Bandy, Executive Head.





CARL D. BANDY
Executive Head

No one can foretell with exactness all of the new wonders which our scientific and technological forces will produce tomorrow, but we can be sure of this; that more and more of the unknown secrets of the vast universe in which we live will be unlocked, and as each secret door is opened (as in the case of atomic energy) it will have a great influence on our lives and the lives of those we love.

I think we, as teachers, and you seniors can all agree that these important changes are all about us and are crowding in upon us with ever-increasing speed and pressure. The big question is what can you and I do about it? To many it may appear that there is not much that any individual can do about it, that one might just as well relax and try to enjoy what comes.

In my opinion this attitude is much too passive, much too pessimistic, and much too defeatist. There are things that we can and should do about it. Even though we may never wish to master these great changes, we can still strive to understand them and to adjust and adapt ourselves to them to the maximum of our capacities. That, to me, should be the aim and goal of every member of this senior class. Equally, it should be the aim and goal of every man who thinks and reasons, which after all makes the main difference between him and other members of the great animal kingdom.

ROBERT ESTEPP
Principal



I wish to congratulate the members of the graduating class of 1964 upon your success thus far. We must never be content with our progress thus far, however, and our sights must be placed and planned on the years to come. It is our sincere wish that you succeed in whatever you plan and attempt to do. We hope that your years at Clay High School have been happy and valuable. May you always remember and cherish your school.



Jerry Holbrook and Linda Trimple receive advice from Mrs. Taylor, the Guidance Counselor.



MRS. MARGUERITE DOYLE
School Secretary

MR. DOCK REED
MR. ROY BENNER

Custodians



MRS. MARCELLA GABLE
MRS. KATHLEEN BENNER

Cafeteria Operators





ADVERTISING

**MORGAN BROS. AND
WILHELM JEWELERS**

Diamonds - Watches and
Gifts for All Occasions

734 Fifth Street
Portsmouth, Ohio

CARROLL'S BEAUTY SHOP

1336 Rosemount Road

Portsmouth, Ohio

EL 3-3893

ALLEN'S BARBER SHOP

811 7th St. EL 3-5819

4 Barbers, Television,
Air Conditioned
Specialists in All Types of
Hair Cutting and Facials
Shoeshine Service

We Cut to Please - Thank You

J. W. STIR COMPANY

Floor and Wall Coverings

Ceramics - Metal Trim

Cabinet Tops

Ceiling Tile

516 Second Street EL 3-2105

VANDERVORT'S

The Home Builder's Shopping
Center

1532 Gallia Street EL 3-1179
Portsmouth, Ohio

**SCIOTO VALLEY PRODUCE
COMPANY**

Fresh Fruits and Vegetables

1004 Chillicothe Street

Portsmouth, Ohio EL 3-2173

**EDEN PARK SELF SERVICE
GROCERY**

8 mm and 35 mm Films

Proprietor - GLENN McMANUS

Compliments of

Shake Shoppe

2916 Scioto Trail
Portsmouth, Ohio



Detroit Steel and its employees are proud to be part of the American steel industry which has contributed so richly and so greatly to our nation's growth, prosperity and strength. On this page are a few of thousands of everyday items made from DSC quality steel.

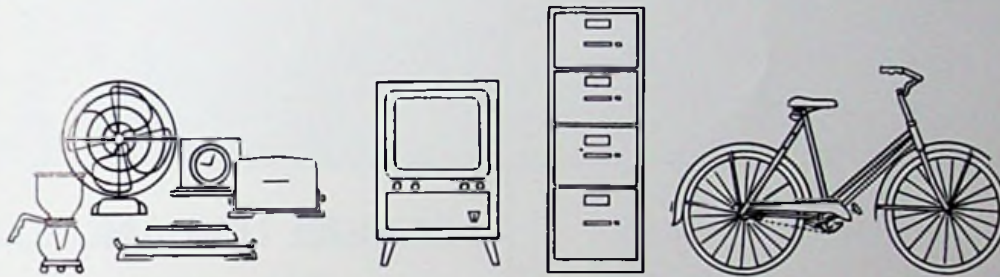
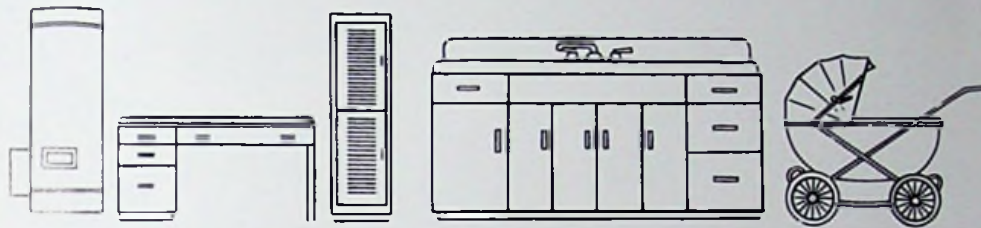

**DETROIT STEEL
CORPORATION**

PORTSMOUTH DIVISION



**MARKET STREET
HARDWARE**

Hardware and Appliances

Phone: EL 3-8959

217 Market St.

Portsmouth, Ohio

**STAN RUBY'S
SERVICE STATION**

Rubyville

Portsmouth, Ohio



**BOTTLING
COMPANY OF
PORTSMOUTH**

2415 Old Scioto Trail
Portsmouth, Ohio
Telephone: ELmwood 3-3126

Compliments of
Your County Treasurer

RONALD GREENE

and Staff

Congratulations to the
Graduating Class of 1964

**BRUSH ELECTRIC CO.,
INC.**

10 Glover Street
Phone EL 3-1920
Portsmouth, Ohio

Heating, Air-Conditioning,
and Contracting

**SAMUEL LEVI AND CO.
FURNITURE**

840-844 Gallia Street

Next to LaRoy Theater

FRAZIER'S GROCERY

Twin Valley

Phone: GL 6-4048

"Dealing with us is like
making love to a widow...
You Can't overdo it!"

Compliments of

HALE SIGN COMPANY

GL 6-4925

405 Ohio Avenue New Boston



F. C. DAEHLER MORTUARY CO.

GERALD W. GILMORE, Manager

ROGER W. DAVIS, Assistant Manager

915 Ninth Street
Portsmouth, Ohio

<p>ZIMMERMAN'S, INC. Since 1935 Office Supplies Office Machines 810 Chillicothe Street Portsmouth, Ohio</p>	<p>GAHM'S SHOPPING CENTER Minford, Ohio Where Shopping Is a Pleasure</p>
<p>THE PORTSMOUTH PAINT CO. Dean and Barry Pratt & Lambert Paints Home Owned Since 1926</p>	<p>Compliments of DISTEL FURNITURE CO. "Everything to Furnish the Home" Seventh and Chillicothe Streets</p>
<p>Compliments of the 3 BIG BOY LOCATIONS 2348 Gallia, 2004 Scioto Trail and Rosemount Point Office: 2004 Scioto Trail Portsmouth, Ohio</p>	<p>SHERMAN, RIFFE, AND BENNETT INSURANCE AGENCY, INC. 422 Center Street New Boston, Ohio Phone GL 6-4191</p>
<p>Compliments of BURCHETT'S GROCERY 4438 Old Scioto Trail Portsmouth, Ohio Phone EL 4-2602</p>	<p>Compliments of LOWELL C. THOMPSON Judge of Common Pleas Court</p>
<p>Best Wishes - Class of '64 SUMMERS & SON "Everything Musical" Portsmouth, Ohio 4th at Chillicothe St.</p>	<p>BOB & FLOYD'S SERVICE STATION 2008 Scioto Trail Portsmouth, Ohio</p>
<p>BARQ-ROYAL CROWN BOTTLING CO. 116 Jefferson Street Portsmouth, Ohio Phone EL 3-6640</p>	<p>Compliments of R. P. BOWER WELDING AND RADIATOR SERVICE EL 3-0790 528 Third Street Portsmouth, Ohio</p>

Class Rings

by

HERFF-JONES CO.

Jewelers and Engravers

JERRY ELMORE, Representative

BILL BLANTON, Representative

Indianapolis, Indiana

HUNTER LOCK SHOP

Key Making - Safe Repairing

1546 Gallia EL 3-0654

Authorized Briggs and Stratton
and Lawn Boy Service

WURSTER DRUG CO., INC.

"Portsmouth's Prescription
Centers"

419 Chillicothe Street
1220 Kinney's Lane
Portsmouth, Ohio

Established 1897

Compliments of

PIATT FUNERAL HOME

Ambulance Service

Phone EL 3-3600

ED LOCKNER

"For the Best in Auto Needs"

818 Chillicothe Street

Portsmouth, Ohio

Phone: EL 3-6565

Compliments of

BIERLEY HENDERSON

Tire Sales

Twelfth and Chillicothe Streets

Distributors of Goodyear Tires

LEACH'S BARBER SHOP

Ruby Road, Rubyville

Two Barbers

Open 6 Days a Week

Air Conditioned - Color TV

Men's and Boys' Haircuts

SAM'S BARBER SHOP

Greyhound Bus Station, Gallia St.

Free Parking in Rear

Open 8:00 AM to 6:00 PM

Closed Wed. All Day

Comparison Proves Roberts' Values Greater

ROBERTS

The Diamond Store

421 Chillicothe St.

IDEAL MILK

1637 Tenth Street

Phone EL 3-5191

Dairy Products

Ideal



QUALITY CHECK

Congratulations
to the Class of '64

HERMS FLORAL CO.

837 Sixth Street

Portsmouth, Ohio



YORK AND GENE'S

Texaco Distributors
Gasoline - Fuel Oil - Lubricants

Twin Valley

We Give Top Value Stamps

GL 6-4291

Best Wishes From

HARLAN DANNER

Your County Engineer

DUNN COAL COMPANY

Wholesale and Retail
Gallia and Boundary

EL 3-2193

Portsmouth

Compliments of the

**CLASSIC, RAINBOW, AND
SUNSET**

Bowling Lanes

Portsmouth, Ohio

**BURCHAM
EQUIPMENT COMPANY**

Restaurant and Institutional
Supplies and Equipment

1122 Findlay Street
ELmwood 3-1989
Portsmouth, Ohio

Congratulations to the Class
of 1964

**THE STANDARD
SUPPLY CO.**

1004 Findlay Street
Portsmouth, Ohio

Compliments of

CENTRAL ELECTRIC CO.

1810 11th Street

Portsmouth, Ohio

Phone EL 3-3141

LOLA'S BEAUTY SHOP

4420 Rose Avenue

Portsmouth, Ohio

Phone EL 3-1517

**THE DOYLE LANDSCAPE
NURSERY**

PAUL L. DOYLE AND SONS
Design - Planting - Maintenance

4587 Old Scioto Trail

Phone EL 4-2481

Congratulations to the
Graduating Class

The

PORTSMOUTH GAS CO.

"Gas Does It Better for Less"

Martini's

"One of Ohio's Good Stores"

Wishes the
Graduating
Class of 1964

- . Health
- . Happiness
- . Success

Congratulations



**KIRBY-KRAFT
FLORISTS**

111 Court Street
EL 4-2280

FAIRTRACE SHOES

"Shoes for All the Family
at a Price You Can Afford"

1165 Ninth Street

Phone EL 3-0989

Portsmouth, Ohio

**PENNINGTON
FUNERAL HOME**

JAMES L. PENNINGTON

MARTIN L. PENNINGTON

Licensed for Ohio and Kentucky

Hospital Beds - Wheel Chairs

Ambulance Service

New Boston, Ohio

Phone GL 6-4650



STAPLETON OFFICE SUPPLY COMPANY

607 Chillicothe Street EL 3-1187

Portsmouth, Ohio

Office Supplies
Clary Adding Machines
Smith-Corona Typewriters

1946 Our 19th Year 1964



NEW BOSTON PHARMACY

Compliments of

PORTSMOUTH MONUMENT COMPANY

Dealers in Monuments and
Markers

1617 Offnere Street
Portsmouth, Ohio
Phone EL 3-4055

Atlas Fashions

. . . Since 1895 . . .

Salutes the Class of 1964

Compliments of

DUVENDECK'S

Paint and Wallpaper

5619 Gallia St. Sciotoville

Phone PR 6-7333

Congratulations
to the Class of 1964

MINFORD FARM CENTER

Phone SP 9-2966

Minford, Ohio

WARREN FUNERAL HOME

New Boston GL 6-4133

Air Conditioned Chapels

Oxygen Equipped Ambulance

VALLEY FOOD SALES CO.

Wholesale Food Distributors

1619 10th St.
Portsmouth, Ohio

Sugar - Flour
Canned Goods
Institutional Goods

NEWBERRY'S SPORTING GOODS

816 Gallia Street
Portsmouth, Ohio

"Specializing in Team Equipment"

Voit - Wilson
Converse - Adirondack



PORTSMOUTH COCA-COLA BOTTLING COMPANY INCORPORATED

3001 Scioto Trail
EL 3-6580



EDEN PARK TV

"For All Kinds of TV Service"

Philco, Admiral, Zenith
New and Used Televisions

Rt. 6, Portsmouth, Ohio
Phone GL 6-5487

Compliments of

ADAMS BAKING COMPANY

Bakers of PAN DANDY BREAD

1009 Offnere Street

Phone EL 3-0290



Scheirich Kitchens
IXL Kitchens
Tappan Built-Ins
Waste King Built-In Ranges
Disposals
Dishwashers
Cabinet Hardware
Custom Built Kitchens
Formica
Cabinet Tops

CRAFT'S CUSTOM KITCHENS

Route 139

GL 6-4878

Rubyville

McCLAIN CLEANERS

3966 Gallia Street
New Boston, Ohio
"Same Day Cleaning"

WARNOCK'S DOLLAR STORE

302 Chillicothe Street
Portsmouth, Ohio

WINDEL-HOWLAND
FUNERAL COMPANY
1503 Offnere Street
Portsmouth, Ohio
J. H. PURDY, Mgr.
Dial EL 3-0500

Congratulations
NEWMAN ENTERPRISES
Builders - Contractors
CHARLES W. and W. A. NEWMAN
1502 Sixth St. - EL 3-0898

COMPLIMENTS OF

R. H. "RUFÉ" BARRETT

"Your Clay Township Insurance Man"

107-8 Masonic Building

Portsmouth, Ohio

Phone EL 3-3510



KATHERINE'S BEAUTY SHOP

4411 Old Scioto Trail
Portsmouth, Ohio
Phone EL 3-4343

After Church...
Bring the Family to
PATSY'S

Downtown Family Restaurant
702 Chillicothe St.
Open 6 a.m. to 11 p.m.
Phone EL 4-1639



KAH PRINTING Co.

DIAL 711 CHILICOTHE ST. PORTSMOUTH, O.
EL 3-1879

CAMPBELL'S MARKET

Groceries - Meats - Produce
Cigarettes - Notions

Route 139 Rubyville
Phone GL 6-5847

Compliments of

DEHNER'S DEPT. STORE

BUCKLE'S MARKET

Clarktown, Ohio
Phone GL 6-5239

Best Wishes to the
Class of '64
LAUDER'S BAKERY

4057 Rhodes Ave. New Boston

BENNER'S TOP'S LAUNDROMAT

505 Harrisonville Ave.
New Boston, Ohio

We Rent, for Home Use
Rug Shampoo Cleaning Machine

RICHARD'S NEWS
Hallmark Greeting
Cards

1328 Gallia Street
Portsmouth, Ohio

LEET LUMBER CO.

913 Washington Street
Lumber and Builders' Supplies

NELSON WILLIAMS INSURANCE
AGENCY

Motorists Mutual Insurance Co.
Fire and Casualty Insurance
for Auto, Home, and Business
3965 Gallia Street GL 6-4955

EVANS-KNOST FLORAL
17th Street Between Offnere
and Waller

"When you say it with flowers,
say it with ours."
EL 4-3146

**BLUE BIRD
BAKERY**

4208 Gallia, New Boston
Telephone GL 6-4345

228 Harding Avenue
Telephone PR 6-7075

Open 24 Hours a Day

Wedding and Birthday Cakes
Our Specialty

McGregor

Complete Lettering Service

**SAND'S
SPORTING GOODS**

Photographic Supplies

Gallia and Gay

Portsmouth, Ohio

BORDEN'S

Milk - Ice Cream

237 Second Street

Portsmouth, Ohio

**PITTSBURGH
PLATE GLASS COMPANY**

Headquarters for Paint,
Construction, Auto Glass,
Glass Storefront



930 Gallia Street EL 3-1164

Portsmouth, Ohio

<p>E. J. KENRICK CO. Since 1866 Distributors of Cigars Cigarettes - Candies - Sundries 119 Market St. Portsmouth, Ohio</p>	<p>DR. JAMES KELSO - Optometrist and Chiropractor Eyes Examined and Glasses Fitted 4002 Gallia Avenue New Boston, Ohio Phone GL 6-4256</p>
<p>LONG & CO. "The House of Quality Furniture" 729-733 Sixth Street Portsmouth, Ohio</p>	<p>Luggage, Jewelry, Guns B. & B. LOAN CO. 837 Gallia Street Portsmouth, Ohio</p>
<p>Congratulations to the Graduating Class of 1964 of Clay High School ACME SPRING AND EQUIPMENT CO. 1831 10th St. Portsmouth, Ohio</p>	<p>LOWE'S RESTAURANT 908 Gallia Street Portsmouth, Ohio</p>
<p>WEST END ELECTRIC CO. Serving the Tri-State Area Since 1924 EL 3-3290 714 10th St. Portsmouth, Ohio</p>	<p>Compliments of LEWIS PIE CO. 1417 4th Street EL 3-3039 EL 3-1508</p>
<p>ZEUFLE'S JEWELERS Portsmouth's Oldest Jewelers 533 Second EL 3-0450 Authorized Keepsake Agency</p>	<p>Compliments of SEARS, ROEBUCK AND CO. 301 Chillicothe St. Portsmouth, Ohio</p>
<p>THE OHIO VALLEY WHOLESALE CO. 714-16 Fifth Street Portsmouth, Ohio Wholesale Candy and Tobacco</p>	<p>MILLHUFF'S DEPARTMENT STORE 500 Harding Avenue Sciotoville, Ohio Phone PR 6-6666</p>



Compliments of

FROWINE HARDWARE

Minford, Ohio



SELECT DAIRY

Home Owned

2345 Gallia Street

Portsmouth, Ohio

Milk in Glass or Paper Containers

Congratulations
to
the Class of 1964

C. M. DONALDSON

J. S. DONALDSON

J. K. WITTENMYER

Compliments of

BLANTON'S MARKET

Drugs and Records, Quality
Meats, Fresh Fruits, Produce,
and Staple Groceries

Eden Park, Ohio



**LOWELL McGLONE'S
SELF SERVICE**

Health and Beauty Aids
Produce and Fresh Meat
Rubyville
Phone: GL 6-5416

**THOMAS BOTTLE GAS
(FRED THOMAS)**



Rt. 6 - Portsmouth, Ohio

Compliments of
Your County Sheriff

**C. RUSSELL BURNS
AND STAFF**

Our 51st Year

WOLFF

Quality Clothes for Men and Boys

Portsmouth, Ohio

REV. QUENTIN KING,
Pastor

**PORTSMOUTH
BAPTIST CHURCH**

1702 6th Street
Portsmouth, Ohio
Phone EL 3-2909

**AMERICAN SAVINGS AND
LOAN ASSOCIATION**

Incorporated 1892

503 Chillicothe Street
Portsmouth, Ohio
Phone EL 3-3177

Insured Savings - Home Financing

For All Your Jewelry Needs
Shop at,

KAY JEWELERS

Your Charge Account
Will Be Most Welcome.

"It's O. K. to Owe Kay."

Best Wishes to the Class of '64
Your
Clerk of Courts

DOROTHY J. BREWER

Scioto County

CLEANING SUPPLIES COMPANY
224 Court Street -- P. O. Box 217
Portsmouth, Ohio

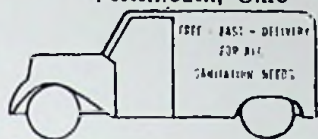

Your Johnson's Wax Distributor
EL 3-5181

To the Graduating Class of 1964

Compliments of

ROSEMOUNT SERVICE STATION

PETE'S WASHER SHOP

"Complete conventional washer
service and sales"

EL 3-7191

206 Market St. - Portsmouth, Ohio

CAMEO RESTAURANT

Down Town Portsmouth

839 Gallia Street

"Good Food Means Good Health."

R. L. 'DICK' KIZER
Realtor



713 Second Street
Portsmouth, Ohio

Phone Office EL 4-1789

PELPHREY'S GAS & OIL

B. F. Goodrich Tires and Tubes
Phone GL 6-5244

Rt. 2 (Clarktown) Minford, Ohio
Equipped to Tune Any Car

Compliments of

DUZAN'S HOBBY SHOP

1510 Grant Street
Portsmouth, Ohio

PORTSMOUTH GLASS CO.
Paint and Glass

515-2nd St. - Dial EL 4-2190
Portsmouth, Ohio

PAUL DUPLAIN, Owner

CARROL'S BARBER SHOP

Nothing to Offer but Good Haircuts

Phone: EL 3-5551

ARNOLD CARROLL ROGER COPAS
1013 Gallia St.

"The shop with the big Neon Scissors"

GEMPERLINE FURNITURE
COMPANY

612 Second Street
Westinghouse Dealer
6 Floors of Furniture

BIHL OFFICE EQUIPMENT
AND SUPPLY CO.

"Royal Typewriters"

920 Gallia Street
Phone: EL 3-2311

REITZ MUSIC CENTER

Steinway Pianos
Hammond Organs
Magnavox Stereo and T. V.
Conn Band Instruments
713 Sixth St.

Compliments of
**PORTSMOUTH INTERSTATE
 BUSINESS COLLEGE**

The School That Means Business
 American Technical Institute
 Also Drafting and Engineering
 Technician Training

LEO BLACKBURN, President



CUNNINGHAM'S ACE HARDWARE
 Second St., Portsmouth, Ohio

YELLOW CAB CO.

730 5th Street
 Phone: EL 3-1121

"Five Can Ride for the
 Price of One."



BOB AND MAC'S SHELL SERVICE
 Scioto Trail and Coles Blvd.
 Portsmouth, Ohio



Phone EL 3-7911

**CARROLL AUTO,
 INC.**

LOWELL CARROLL
 President

1001 Chillicothe Street
 Portsmouth, Ohio

**LUTE PUMP & PLUMBING
 SUPPLY**

EL 4-1790

625-627 - 2nd Street

Portsmouth, Ohio

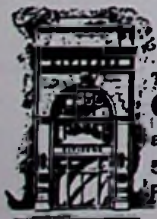

The
**CITIZENS SAVINGS
 and LOAN ASSOCIATION CO.**
 505 Chillicothe Street
 Portsmouth, Ohio

ON THE SQUARE
 Savings Earn 4 1/2%

MOORE'S

Two Big Stores to Serve You
 209 Market St. - Portsmouth
 Gallia St. - New Boston

EL 4-2590

GL 6-4341

<p>A & W ROOT BEER STAND</p> <p>2316 17th Street Portsmouth, Ohio</p> <p>"Delicious Foods"</p>	<p>HUSTON'S SERVICE STATION</p> <p>Atlas Tires, Batteries, Accessories</p> <p>Eden Park</p>
<p>POLLOCK & SONS</p> <p>Bear Wheel Alignment Frame Straightening Straighten Wheels Balance Wheels, and Brake Work</p> <p>917 Washington St. Portsmouth, Ohio</p>	<p>McCLAIN AUTO SALES</p> <p>"Deal and Gain With Ed McClain"</p> <p>917 Chillicothe Street Portsmouth, Ohio</p>
<p>CECIL CAUDILL</p> <p>ALUMINUM PRODUCTS CO.</p> <p>1628 Grandview Avenue</p> <p>Phone: EL 3-0668</p>	<p>Compliments of the</p> <p>CRISPIE CREAME</p> <p>Gallia and Waller Street</p>
<p>"Color Is Our Business"</p> <p>ACME QUALITY PAINTS, INC.</p> <p>210 Chillicothe Street Portsmouth, Ohio</p> <p>Phone: EL 3-8670</p>	<p>Compliments of</p> <p>A FRIEND</p>
<p>Compliments of</p> <p>SCIOTO COUNTY NEW CAR DEALERS' ASSOCIATION</p> <p>Portsmouth, Ohio</p>	<p>ROSEMOUNT MARKET</p> <p>1402 Rosemount Road Portsmouth, Ohio</p> <p>EL 3-1720</p>
<p>H. H. SEIBERT</p> <p>Coal and Building Supplies</p> <p>Minford, Ohio</p> <p>Phone: SP 9-3400</p>	<p>Compliments of</p>  <p>2nd and Chillicothe Where You're Always Welcome</p> <p>in Portsmouth</p>



GILL FUNERAL HOME

Oxygen Equipped Ambulance Service

PR 6-2115

Sciotoville, Ohio

Hammond Organ, Air Conditioned

THOMAS J. GILL

JESSIE A. GILL

BOOSTERS

Thompson's Barber Shop, 4014 Gallia Street, New Boston, Ohio
Fergie's Lunch, 232 Second Street, Portsmouth, Ohio

Burger Chef, 2134 Scioto Trail, Portsmouth, Ohio
Lee & Joe's Mobil Patio Service, 2815-25 Scioto Trail,
Portsmouth, Ohio

R. W. (Bob) Treece, Nationwide Insurance Agent, 836 4th St.,
EL 3-1416

Kopy Kat, 509 Chillicothe Street, Portsmouth, Ohio

Keairn's Body & Auto Upholstery Shop, 710 Chillicothe St.,
EL 3-1365

Mildred's Alteration Shop, 848 4th St., Portsmouth, Ohio

Anne's Pastry Shop, 708 Chillicothe Street, EL 3-5790
E. H. Russell Glass Company, 1106 Gallia Street, Portsmouth

Grierson's Restaurant, 611 Chillicothe Street, EL 3-9230
Naomi's Beauty Salon, Route 2, Lucasville, Ohio

SCHISLER PROVISION CO.

Wholesale and Retail Meats

"Your Meal is Right if
Your Meat is Right"

Plant: Spring Lane and Railroad
EL 3-2139

Store: 801 John St.
EL 3-4670

DENNIS E. MASSEY & SON

Gravely Tractor Sales

Phone SP 9-2392

Minford, Ohio

McROBERTS KEYSTONE

SERVICE STATION

Route 2, Minford, Ohio

Best Wishes to the
Class of '64

LAUDER'S BAKERY

4057 Rhodes Ave. New Boston

SPAULDING APPLIANCE

Washer and Dryer Sales
and Service

1804 11th Street
Phone EL 4-2068

WE WISH TO EMPHASIZE AGAIN OUR GRATITUDE TO THE BUSINESSES WHO HAVE HELPED WITH THE SUCCESS OF OUR YEARBOOK, AND RESPECTFULLY REQUEST YOUR PATRONAGE OF THEM.

SENIOR INDEX

ADAMS, PAMELA LEE Rt. 2

Class Officer 4; "Panther" Staff 4; Pep Club 1, 2, 3, 4; Bible Club 1; F. T. A. 3, 4; Girl's League 1, 2; Homecoming Queen 4; Concession Stand Worker 3; Newspaper Staff 4; Music Festival 1, 2, 3, 4; Glee Club 1, 2, 3, 4; Mixed Chorus 2, 3, 4; Cheerleader 4; Triple Trio 4; F. T. A. Officer 4; National Honor Society 4.

ARBOGAST, RICHARD ALAN 1370 Normandy Rd.

Class Officer 2, 3; Latin Club 1, 2; Pep Club 1, 2, 3, 4; Scholarship 2, 3, 4; Pep Band 2, 3; Senior Scholarship Team 4; Intramural Sports 1, 2, 3; Music Festival 1, 2, 3; Dance Band 2, 3; Mixed Chorus 2; Latin Club Officer 1.

BELLAR, GARY LEE Rt. 6

Pep Club 1, 2, 3, 4; Industrial Arts Club 1, 2, 3, 4; Industrial Arts Club Officer 4; Projection Crew 1, 2, 3, 4; Concession Stand Worker 3, 4; Band 1, 2.

BIERLEY, JANE ANN 4730 Old Scioto Trail
Latin Club 1, 2; Pep Club 2, 3, 4; Bible Club 1; F. T. A. 3; Library Staff 2, 3, 4; National Honor Society 3, 4; Scholarship 2; Office Staff 2; Newspaper Staff 4; Glee Club 1; Latin Club Officer 2.

BLEVINS, HAZEL JEAN 1323 Hogan St.
Pep Club 1, 2, 3, 4; Girl's League 1; Newspaper Staff 4.

BLOOMFIELD, CARL DAVID 1116 Orm Ave.
Latin Club 1, 2; Pep Club 1, 2, 3; Intramural Sports 1, 2, 3, 4; Basketball 1, 2, 3; Baseball 1; Mixed Chorus 1.

BLOOMFIELD, DENNIS WAYNE 1115 Orm Ave.
Latin Club 1, 2; Pep Club 1, 2, 3, 4; Scholarship 3; Concession Stand Worker 3, 4; Intramural Sports 1, 2, 3, 4; Intramural Official 4; Mixed Chorus 1, 4.

BOLDMAN, LARRY ARNOLD Rt. 2
Cafeteria Staff 1, 2, 3, 4.

BRECH, PATRICIA IRENE Rt. 2
"Panther" Staff 3, 4; Pep Club 1, 2; Bible Club 1; F. T. A. 4; Girl's League 1, 2; Library Staff 4;

Typing Contest 3, 4; Scholarship 2; Office Staff 3; Newspaper Staff 4; Music Festival 1, 2; Dance Band 2; Glee Club 1, 2, 4; Mixed Chorus 2, 4.

BURCHETT, GARY LEE 4450 Old Scioto Trail
Intramural Sports 1.

BURT, DANIEL W. 1166 Sunset St.
Latin Club 1, 2; Pep Club 1, 2, 3, 4; F. T. A. 3, 4; Intramural Sports 1, 2, 3, 4; Basketball 1, 2, 3, 4; Baseball 1, 2, 3, 4; Mixed Chorus 1.

CARROLL, ANITA SUE 1336 Rosemount Rd.
Class Officer 3, 4; Student Council 1; "Panther" Staff 2; Latin Club 1, 2; Bible Club 1, 2; Pep Club 2; Girl's League 1, 2; Library Staff 1, 2, 3, 4; Library Officer 2, 4; National Honor Society 3, 4; Scholarship 1, 2, 3, 4; Senior Scholarship Team 4; Newspaper Staff 4; Band 1, 2, 3, 4; Music Festival 1, 2, 3, 4; Glee Club 1; Mixed Chorus 2, 3, 4; Majorette 1, 2.

CHANDLER, CLARENCE EUGENE 1260 Hogan St.
Class Officer 1; Pep Club 1, 2, 3, 4; Industrial Arts Club 4; Intramural Sports 1, 2, 3, 4; Basketball 1, 2, 3; Mixed Chorus 1.

CLIFFORD, CLARENCE ROBERT Rt. 6

CLIFFORD, LAWRENCE RICHARD Rt. 6
Intramural Official 1.

CONKLIN, PAMELA SUE 1435 Rosemount Rd.
Pep Club 1, 2, 3, 4; Girl's League 1; Newspaper Staff 4; Music Festival 2, 3; Glee Club 1, 2, 3; Mixed Chorus 2, 3, 4.

CONLEY, KAREN LOUISE 4540 Woodland Ave.
Pep Club 1, 2, 3, 4; F. T. A. 3, 4; Girl's League 1, 2; Library Staff 2; Homecoming Attendant 3; Newspaper Staff 4; Band 2; Glee Club 1, 2, 3; Mixed Chorus 2, 3, 4.

CONLEY, VERNON LEE 1291 High St.
Intramural Sports 4; Basketball 2.

CORDIAL, CHARLENE ANITA 3968 Rosemount
Pep Club 1, 2, 3, 4; F. T. A. 3; Girl's League 1, 2; Homecoming Attendant 2; Band 1, 2, 3, 4; Music Festival 1, 2, 3, 4; Glee Club 1, 2, 3; Mixed Chorus 2, 3, 4; Majorette 1, 2, 3, 4; Triple Trio 4.

COTTLE, MARY CAROLYN Rt. 6
Class Officer 1; Student Council 2, 3; "Panther"
Staff 4; Latin Club 1, 2; Pep Club 1, 2, 3, 4; Bi-
ble Club 1, 2; F. T. A. 3, 4; Girl's League 1, 2;
Library Staff 2; National Honor Society 3, 4;
Scholarship 2; Office Staff 1; Concession Stand
Head 3, 4; Newspaper Staff 4; Band 1, 2, 3, 4;
Music Festival 1, 2; Glee Club 1; Mixed Chorus
2, 3, 4; National Honor Society Officer 4.

CRAIG, ROGER ALAN 4120 Rosemount Rd.
"Panther" Staff 3, 4; Latin Club 1, 2; Pep Club
1, 2, 3, 4; National Honor Society 3, 4; Debate
Team 3, 4; Scholarship Team 1, 2, 3, 4; Pep
Band 1, 2, 3; Newspaper Staff 3, 4; Intramural
Sports 1, 2, 3; Band 1, 2, 3, 4; Dance Band 1, 2,
3, 4.

EDDY, GLENN CARROLL Rt. 6
Industrial Arts Club 1, 2, 3, 4.

FRAZIER, JERRY RICHARD 1113 Kent St.
Student Council 1; Pep Club 1, 2, 3, 4; Industrial
Arts Club 1; Mixed Chorus 1, 2.

FITCH, RICHARD LEE Rt. 6
Pep Club 1, 2; Intramural Sports 1.

GILLIAM, LINDA JEAN Rt. 6
Pep Club 1, 2, 3, 4; F. T. A. 4; Girl's League 1,
2; Office Staff 3, 4; Newspaper Staff 4; Glee
Club 1, 2; Mixed Chorus 2, 3, 4; F. T. A. Officer 4.

GROVES, VICKI LEIGH Rt. 6
Pep Club 1, 2, 3, 4; F. T. A. 3, 4; Girl's League
1, 2; Band 1, 2, 3, 4; Music Festival 2; Glee Club
1, 2, 3; Majorette 2, 3, 4.

HEISLER, MARY LOU 1225 Distel Lane
"Panther" Staff 2; Latin Club 1, 2; Pep Club 1, 2,
3, 4; F. T. A. 3, 4; Girl's League 1, 2; Library
Staff 2, 3; Concession Stand Worker 4; Glee Club
1; Mixed Chorus 2, 3, 4.

HOLLIS, CAROL ANN 1244 Hogan St.
Pep Club 1, 2, 3, 4; F. T. A. 3, 4; Girl's League
1, 2; Newspaper Staff 4; Band 2; Glee Club 1, 2,
3; Mixed Chorus 2, 3, 4; Majorette 1, 2.

HOWARD, JERRY Rt. 6
Class Officer 1, 2, 3, 4; Student Council 1, 2, 3, 4;
"Panther" Staff 2; Pep Club 1, 2, 3, 4; Industrial
Arts Club 1; F. T. A. 3, 4; Concession Stand Head
3, 4; Intramural Sports 1, 2, 3, 4; Basketball 1, 2,
3, 4; Baseball 4; Intramural Official 2, 3, 4.

JACKSON, PATRICIA FAYE 4496 West View
Ave.
"Panther" Staff 3, 4; Co-Editor of Yearbook 4;
Bible Club 2; F. T. A. 3; Girl's League 1, 2; Li-
brary Staff 1, 2, 3, 4; Library Officer 2, 3; Na-
tional Honor Society 3, 4; Scholarship 1, 4; Con-
cession Stand Worker 3; Newspaper Staff 4; Cafe-
teria Staff 2, 3, 4; Glee Club 2, 3.

KEATON, BEVERLEE JO 4507 Rose Valley Rd.
Class Officer 4; "Panther" Staff 4; Pep Club 3, 4;
F. T. A. 3, 4; Senior Scholarship Team 4; Con-
cession Stand Worker 4; Newspaper Staff 4; Glee
Club 3; Mixed Chorus 3; Transferred from New
Boston after Sophomore Year.

LEACH, RAYMOND Rt. 2
Intramural Sports 1, 2, 3, 4.

LeMASTER, SALLY ANN 4633 New Rose Ave.
"Panther" Staff 4; Latin Club 1, 2; Pep Club 1,
2, 3, 4; F. T. A. 3, 4; Girl's League 1, 2; Band 1,
2, 3, 4; Music Festival 1, 2, 3, 4; Glee Club 1, 2,
3, 4; Mixed Chorus 2, 3, 4; Majorette 1, 2, 3, 4.

MADDEN, HERMAN GENE Rt. 6
Industrial Arts Club 2, 3, 4; Intramural Sports 2,
3, 4.

MARTIN, DONNA KAYE 3179 Melody Lane
Pep Club 1, 2, 3, 4; Girl's League 1, 2; Band 1, 2,
3, 4; Music Festival 1, 2, 4; Glee Club 1, 2, 3;
Mixed Chorus 2, 3, 4; Triple Trio 4.

MATHIS, VERONICA LOUISE Rt. 2
Student Council 4; "Panther" Staff 4; Pep Club
1, 2, 3, 4; Bible Club 1; F. T. A. 3, 4; Girl's Lea-
gue 1, 2; Concession Stand Worker 3, 4; News-
paper Staff 4; Music Festival 2, 3, 4; Glee Club
1, 2, 3, 4; Mixed Chorus 2, 3, 4; Triple Trio 4.

McCALL, SUSAN KAY 1127 Hogan St.
Class Officer 2; "Panther" Staff 2, 3; Latin Club
1, 2; Pep Club 1, 2, 3, 4; Girl's League 1; Library
Staff 2, 3; Library Officer 3; National Honor So-
ciety 3, 4; Scholarship 2; Newspaper Staff 4;
Band 2, 3, 4; Music Festival 1, 2, 4; Glee Club 1,
4; Mixed Chorus 2, 3, 4; National Honor Society
Officer 4.

McNUTT, PAUL V. 3673 Heuter Rd.
Intramural Sports 3.

MEIXNER, MELINDA SUE Rt. 6
"Panther" Staff 2; Latin Club 1, 2; Pep Club 1, 2, 3, 4; Girl's League 1, 2; Library Staff 1, 2, 3; Library Officer 3; National Honor Society 3, 4; Debate Team 2, 3, 4; Scholarship 2, 3, 4; Senior Scholarship Team 4; Newspaper Staff 3, 4; Band 1, 2, 3, 4; Music Festival 2, 4; Glee Club 1, 4; Mixed Chorus 2, 3, 4; Latin Club Officer 1; National Honor Society 4.

MILLER, JO ELLEN 1124 Hogan St.
"Panther" Staff 2; Latin Club 1, 2; Pep Club 1, 2, 3, 4; Bible Club 1, 2; F. T. A. 3, 4; Girl's League 1; Library Staff 2, 3, 4; Library Officer 4; Senior Scholarship Team 4; Office Staff 1; Music Festival 1, 2, 3, 4; Glee Club 1, 3, 4; Mixed Chorus 2, 3, 4; Latin Club Officer 2.

MOORE, BARBARA ANN 4312 Old Scioto Trail
Latin Club 1, 2; Pep Club 1, 2, 3, 4; Bible Club 1; F. T. A. 4; Girl's League 1, 2; Library Staff 4; Office Staff 1, 4; Glee Club 1.

NEWKIRK, JERRY MICHAEL Rt. 2
Latin Club 1, 2.

O'DOHERTY, PATRICIA CAROLE 4608 Woodland Ave.
"Panther" Staff 2, 3, 4; Co-Editor of Yearbook 4; Latin Club 1, 2; Pep Club 1, 2, 3, 4; Bible Club 1, 2; F. T. A. 3, 4; Girl's League 1, 2; Concession Stand Worker 3, 4; Cafeteria Staff 1; Band 2, 3, 4; Music Festival 1, 2, 3, 4; Glee Club 1, 2, 3, 4; Mixed Chorus 2, 3, 4; F. T. A. Officer 3; Latin Club Officer 2; Girl's League Officer 1; National Honor Society 4.

OLIVER, JOHN WALTER 4320 Old Scioto Trail
Class Officer 3; Latin Club 1, 2; Pep Club 1, 2, 3, 4; F. T. A. 3, 4; Senior Scholarship Team 4; Intramural Sports 1, 2, 3, 4; Basketball 1, 2, 3, 4; Baseball 1, 2, 3, 4; Intramural Official 1, 3; Mixed Chorus 1.

PACK, YVONNE LEE 4421 Rose Ave.
"Panther" Staff 3, 4; Pep Club 1, 2, 3, 4; F. T. A. 3, 4; Girl's League 1; Typing Contest 3, 4; Homecoming Attendant 1; Concession Stand Worker

3, 4; Newspaper Staff 4; Music Festival 1, 2, 3, 4; Glee Club 1, 2; Mixed Chorus 2, 3, 4; Girl's League Attendant 1; Triple Trio 4; Prom Hostess 2; National Honor Society 4.

RATCLIFF, JANIE (RAMEY) Rt. 6
Pep Club 1, 2, 3, 4; Girl's League 1, 2; Glee Club 1, 2; Mixed Chorus 2, 3, 4.

SPENCE, BETTY LOUISE 1122 Lowery Rd.
Student Council 4; "Panther" Staff 4; Latin Club 1, 2; Pep Club 1, 2, 3, 4; F. T. A. 3, 4; National Honor Society 4; Scholarship 2; Homecoming Attendant 4; Newspaper Staff 4; Band 1, 2, 3, 4; Music Festival 2; Glee Club 1, 2; Mixed Chorus 2, 3, 4; F. T. A. Officer 4.

STEWART, ROGER LEE 4535 Old Scioto Trail
Latin Club 1, 2; Pep Club 1, 2, 3, 4; F. T. A. 4; Intramural Sports 1, 2, 3; Basketball 2, 3, 4; Baseball 2; Intramural Official 4; Mixed Chorus 1.

TAYLOR, PAUL 1617 Rosemount Rd.
Class Officer 1; "Panther" Staff 2, 3, 4; Latin Club 1, 2; Pep Club 1, 2; National Honor Society 3, 4; Bible Club 1, 2; Debate Team 2, 3, 4; Scholarship 3; Pep Band 2, 3, 4; Statistician 2, 3, 4; Newspaper Staff 2, 3, 4; Intramural Sports 1, 2, 3, 4; Band 1, 2, 3, 4; Music Festival 2, 3, 4; Latin Club Officer 1, 2; National Honor Society Officer 4; Dance Band 2, 3, 4.

THOMPSON, ANNA KATHLEEN 1131 Orm Ave.
Latin Club 1; Pep Club 1, 2, 3, 4; F. T. A. 3, 4; Newspaper Staff 4; Cafeteria Staff 1, 2; Music Festival 1, 2, 3; Glee Club 1, 2, 3; Mixed Chorus 2, 3, 4; Triple Trio 4.

WARD, EILEEN SHEA 4416 Hickory Lane
Latin Club 1, 2; Pep Club 1, 2, 3, 4; Girl's League 1; Library Staff 2, 3; Newspaper Staff 4; Band 1; Music Festival 2; Glee Club 1, 2, 3; Mixed Chorus 2.

WHITT, LORRAINE Rt. 6
Latin Club 1; Pep Club 1, 2, 3, 4; Girl's League 1; Scholarship 1; Newspaper Staff 4; Cafeteria Staff 1; Music Festival 2; Glee Club 1; Mixed Chorus 2.

STUDENT INDEX

A

Abendschein, Linda 24, 48, 54, 70
Adams, Beverly 18, 40, 62
Adams, Pam 6, 16, 40, 45, 48, 51, 52, 55, 59, 62,
71, 88, 89
Adams, Roger 29, 45, 74
Adams, Roger 24
Allen, David 18, 64, 67, 71
Allen, Mike 29, 69
Allen, Steve 29
Allen, Tom 18
Altman, Pam 29, 38, 60, 75
Arbogast, Linda 23, 24, 44, 45, 47, 48, 53, 58, 68,
76, 88, 89
Arbogast, Rick 6, 16, 46, 61, 65, 67

B

Bailey, Tim 24, 47, 48, 76, 81, 87, 90, 92
Bandy, Sue 19
Bashford, Jo Ann 30, 76
Beasley, Bonnie 19, 39, 40, 44, 54, 58
Beasley, Kathy 24, 44, 48
Bellar, Gary 7, 16, 45, 62, 65, 92
Benner, Judy 30
Bierley, Jane 7, 16, 39, 40, 58, 67
Bierley, Jim 18, 19, 42, 55, 58, 64, 80, 83, 85, 86,
90
Bitler, Christine 30, 45, 48
Bitler, Max 19, 78
Blevins, Hazel 71, 16, 47, 62, 71
Blevins, Mike 24, 38, 46, 47, 48, 61, 67, 76
Bloomfield, Barbara 24, 45, 48, 60, 63, 73
Bloomfield, Dave 7, 16
Bloomfield, Dennis 7, 16, 65
Boldman, Dan 19, 43, 46, 47, 48, 64, 67
Boldman, Larry 7, 16
Book, John 24
Brady, Linda 24, 63, 70
Branon, Alice 19, 40, 67
Breech, Patty 8, 16, 39, 40, 43, 48, 54, 55, 71
Buckle, Terri 19, 40, 56
Buffington, Richard 24, 63
Burchett, Gary 8, 16, 77
Burchett, Karen 24, 45, 48, 65, 73
Burke, Jack 19, 48, 51, 71, 92
Burke, Mike 24

Burks, Sue 30
Burt, Dan 8, 16, 40, 65, 78, 80, 90, 91
Burton, Carolyn 24
Burton, Connie 24
Burton, Linda 30
Burton, Patricia 24, 56

C

Canter, Cathy 30, 44, 47, 48
Canter, Mike 19, 67, 71, 80, 83, 84
Cantwell, Connie 30
Carrol, Phil 24
Carroll, Sue 6, 8, 16, 39, 45, 46, 47, 48, 51, 58,
60, 78
Carver, Brenda 19, 62
Carver, Sue 19, 40, 45, 62, 71
Caudill, Richard 30, 47, 74, 76
Chandler, Clarence 8, 16, 48, 56, 68
Chapman, Jim 19, 45, 48, 51, 80, 86, 92
Church, Gary 24, 48, 51
Clark, Mike 19
Clausing, Elaine 19, 40, 45, 47, 48, 64, 71
Clausing, Kenny 30, 45, 74, 81
Clifford, Clarence 8, 16
Clifford, Larry 9, 16, 77
Clifford, Sharon 19, 70
Clifford, Wanda 30, 63, 73
Cobb, Charles 19, 48, 62, 71
Collier, Brenda 30
Collier, Leonard 19, 65
Conklin, Pam 9, 16, 48, 51, 62, 71
Conley, Karen 9, 16, 40, 45, 48, 71
Conley, Ricky 24, 65
Conley, Vernon 9, 16
Cook, Bob 19, 48, 56, 62
Cookman, Sharon 19, 40, 43, 45, 46, 47, 48, 55
Cordial, Charlene 9, 16, 45, 46, 47, 48, 51, 71
Crabtree, John 24, 61, 65, 69
Cottle, Mary 9, 16, 40, 42, 45, 57, 55, 58, 59, 65
Craig, Connie 24, 47, 48, 76
Craig, Roger 10, 16, 38, 42, 46, 47, 58, 61, 67
Cross, Gary 25, 38, 58, 61, 68, 81
Cunningham, Cheryl 25, 48, 63, 70, 73
Curtis, Ken 63, 74

D

Delabar, Nanciann 30, 48, 66
Doll, Jacque 30, 46, 47, 48, 61, 66
Douthat, Terry 25, 63, 70
Duty, Mike 23, 25, 47, 48, 58, 61, 68, 80, 82, 90,
92

E

Eastwood, Rick 19, 46, 47, 62, 67, 71, 90, 92
Eddy, Glenn 10, 16, 62, 92
Eddy, Linda 25, 45, 47, 48, 75, 88, 89
Elam, Karen 25, 47, 48, 76
Elliott, Dean 30, 61
Elrod, Judy 30, 67, 73
Essman, Kay 20, 40, 62

F

Fannin, Brenda 29, 30, 38, 40, 45, 60
Fannin, Carol 20, 46, 47, 48, 51, 78
Felts, Larry 18, 20, 44, 58, 59, 64, 67, 71, 80, 83,
84, 85
Felts, Rick 25, 65
Fenton, Clyde 18, 20, 46, 47, 48, 51, 58, 59, 64,
67, 71, 80, 82
Fenton, Hilda 25, 45, 48, 58, 76
Fields, Dave 20, 67
Fields, Mark 30, 74
Fitch, Rick 10, 16, 77
Fitch, Steve 25, 47, 67, 76, 81, 90
Frazier, Jerry 10, 16, 62, 68
Frazier, Mike 25, 63
Frazier, Pam 30, 63, 73

G

Gable, Dave 20, 40, 78, 80, 82, 90
Gambill, Bobby 30, 48, 74, 81, 90
Gambill, Leonard 30, 74
Gill, Zola 20, 62
Gilliam, Gary 20, 45, 65
Gilliam, Linda 10, 16, 40, 48, 62, 71
Ginn, Nancy 25, 45, 48, 70, 73
Gleim, Mark 25, 67, 76, 90
Glenn, Charlotte 25, 45, 48, 60
Glenn, Harold 31, 47, 66
Goad, Jim 25
Gookin, Roger 25, 78, 92
Grant, Pam 25, 45, 47, 48, 76
Green, Pam 20
Green, Rhonda 25, 38, 45, 47, 48, 58, 60, 67
Green, Sandra 31

Grimshaw, Lynn 31, 47, 61, 66, 74
Groves, Ginger 25, 56, 70
Groves, Vicki 10, 16, 40, 45, 47, 48, 62, 71
Gwynne, Barbara 20, 40, 48, 71

H

Hale, Lester 20
Hamblin, Gary 20, 68
Hammock, Nancy 25, 45, 70, 73
Hammond, Janice 23, 25, 45, 47, 48, 68, 75
Hammond, Linda 31, 44, 45, 63
Hanes, Nora 56, 63
Hansgen, Mike 31, 66, 74
Harrigan, Mike 31, 74, 76
Harrigan, Susan 31, 45, 60, 66, 75
Hatfield, Robert 20, 64, 67, 69, 92
Hazelbaker, David 26
Heath, Candy 26, 46, 47, 48, 65
Heisler, Mary 11, 16, 40, 45, 48, 62, 71, 73
Heisler, Teresa 26, 45, 47, 48
Henthorn, Ronnie 31, 74
Hill, Beverly 31, 45, 76
Holbrook, Jerry 31, 45, 74, 96
Hollis, Carol 11, 16, 40, 48, 71
Hollis, Susie 31, 45, 47, 48
Horsley, Dan 31, 66
Horsley, Howard 20
Horsley, Ron 31, 63
Houston, Tom 20
Howard, Beth 31, 45, 48, 73
Howard, Jerry 6, 11, 15, 16, 40, 44, 54, 62, 80, 82,
84, 90
Howard, Lowell 23, 26, 81, 87
Howard, Susan 26, 45, 46, 47, 48, 75, 76, 88
Huffman, John 31, 45, 74
Huffman, Wanda 20, 39, 70
Hunter, Lillian 26, 48, 70
Hunter, Mike 20, 64, 67
Huston, Lowell 20, 47, 48, 92
Hutchinson, Bonnie 26, 47, 68

I

Irwin, Julian 26

J

Jackson, Patty 11, 16, 39, 41, 54, 58, 61, 71
Jardine, Hazel 20, 40, 71, 78
Jardine, Judy 31, 45, 47, 48

Johnson, Cheryl 20, 39, 64, 67
Justice, Harold 26, 45, 51

K

Kalb, Earl 21, 45, 62, 67, 72, 92
Kalb, Mickey 31, 66, 81
Keaton, Beverlee 6, 11, 16, 40, 43, 44, 71
Keller, Gail 26
Kendall, Lynn 21, 55
Kidd, Mike 29, 31, 47, 74, 76, 81
King, Lena 21, 40, 42, 45, 47, 48, 53, 54, 56, 58,
61, 64, 71
Kongas, Bruce 31, 45, 74

L

Lake, Susie 21, 40, 48
Leach, Arnold 31, 45, 63, 69, 74
Leach, Raymond 11, 16, 77
Lehman, Linda 26, 38, 44, 45, 47, 48, 53, 54, 56,
58, 61, 64, 71
Leininger, Sheri 21, 40, 62, 78
LeMaster, Sally 12, 16, 40, 42, 45, 47, 48, 55, 65,
71
Lintz, Beverly 26, 60, 70, 73
Long, Lucinda 32, 60
Lynd, Karen 21, 40, 48
Lyon, Janis 26, 39, 45, 65, 68, 75

M

Madden, Herman 12, 16, 45
Mader, Jane 26, 45, 70, 75
Marcum, Brenda 21, 40, 44, 62
Marlowe, Dan 21, 40, 44, 62
Martin, Carolyn 26, 48, 63
Martin, Donna 12, 16, 45, 47, 48, 51, 71
Martin, Kenny 32, 72
Martin, Tim 21, 45
Mathis, Veronica 12, 16, 40, 43, 44, 45, 48, 62
McCain, Larry 21, 26, 40, 48, 64, 67, 90, 92
McCain, Terry 26, 76, 81
McCann, Linda 26, 48, 70, 73, 75
McCall, Susan 12, 16, 47, 48, 58, 59, 65, 69, 78
McCleese, Dean 26, 76
McClure, Charles 32, 74, 76
McCreary, Carole 21
McGlone, Cathy 32, 45, 57
McGlone, Sally 32, 73
McLaughlin, Dave 21, 67, 90
McNutt, Paul 12, 16

Meixner, Melinda 13, 16, 38, 46, 47, 48, 51, 58,
59, 60, 65, 67, 69

Milar, Dick 26, 63, 74
Miller, Jo Ellen 13, 16, 39, 40, 48, 69, 78
Miller, Susie 21, 39, 40, 48, 70
Mills, Jean 21, 40, 48, 70
Moore, Barbara 13, 16, 39, 40, 62, 78
Moore, Dave 21, 45
Moore, Doris 26, 45, 75, 76
Moore, Paul 32, 61
Moritz, Bill 26, 63
Moritz, Chris 21, 45, 48, 51, 90, 92
Morrow, Darrell 21, 67, 80, 81, 86
Mullins, Gary 27, 45, 65, 72
Myers, Steve 18, 21, 46, 47, 48, 62

N

Nancy, Mike 29, 32, 74, 81, 90
Newberry, Jay 21, 40, 46, 64, 78, 86
Newkirk, Jerry 13, 16, 65, 67, 69
Newman, Susie 21, 40, 45, 48, 64
Nibert, Linda 32, 45, 47, 48, 73, 75
Nourse, Barbara 27, 47, 48, 76
Nourse, Linda 27, 45, 47, 48, 76, 88, 89
Nourse, Karen 32, 45, 48, 66

O

O'Doherty, Patti 13, 16, 40, 41, 47, 48, 55, 59,
65, 71
Oliver, John 13, 16, 80, 82, 84, 90, 91
Osborne, Mary 22, 48, 60, 64, 70
Osborne, Mollie 32
Otis, Dick 27, 46, 47, 48, 76
Owen, Jackie 22, 40, 42, 55, 58, 64, 67
Owens, Mike 32, 74

P

Pack, Harold 27, 46, 47, 48, 61, 65, 81
Pack, Vonnice 14, 16, 40, 43, 45, 48, 51, 54, 55,
59, 62
Payne, Marilyn 27, 70
Payne, Phyllis 22, 62
Payton, Linda 27
Perkins, Phil 27, 47, 48, 76
Perry, Patty 27, 48, 65
Phelps, Ronnie 16
Phillips, Richard 22
Phipps, Joe 32, 63, 69, 74
Piatt, Jane 32, 48, 66, 76

Piatt, John 29, 32, 44, 74
Poole, Judy 32, 66, 76
Portwood, Billie 27, 39, 67
Powell, Larry 27, 47, 48, 76
Powell, Mike 22, 78, 90, 91, 92
Prior, Jelen Jo 27, 70

R

Ratcliff, Janie 14, 16, 48, 62, 71
Rickey, Diana 32, 47, 53, 66
Rickey, Dwight 27, 46, 47, 76, 90, 91
Riggs, Donna 32, 45
Rose, Dave 27, 46, 47, 48, 76
Ruby, Harlena 22, 39, 55, 69, 71
Ruby, Mary 27, 38, 39, 58, 60, 67
Rucker, Ronnie 27, 46, 47, 48, 76
Ruggles, Joenita 32, 73
Ruggles, Susan 22, 62, 78
Runyon, George 27, 63, 90
Runyon, Linda 32
Runyon, Loretta 22
Runyon, Ollie 27, 39, 56, 70
Runyon, Eddie 32, 74
Russell, Ralph 27, 46, 47, 58, 61, 67, 76, 81
Russell, Vicki 28, 45, 47, 48, 70, 73
Russell, Jeff 33, 92

S

Saunders, Patrick 28, 69
Skaggs, Kay 33, 66
Scurlock, Joe 28, 45, 65
Seagraves, Lonnie 33, 63, 74
Sexton, Barbara 28, 45, 47, 48, 70, 73
Sexton, Tom 33, 74, 81
Sexton, Wayne 33, 74
Sexton, Wayne 22, 42, 46, 58, 59, 61, 67, 71
Shievely, Paul 22, 45, 65
Shoemaker, Dean 33, 69
Simon, Debby 33, 66
Smith, Dave 22, 48, 71, 90
Sparks, Linda 33, 63
Sparks, Vicki 28, 45, 47, 48, 65
Spaulding, Jean 33, 45, 47, 76
Spence, Betty 14, 16, 40, 42, 44, 47, 48, 53, 58, 65,
69, 78
Spires, Linda 33

Spradlin, Pam 33, 76
Spradlin, Paul 22, 33, 72
Spriggs, Juanita 33, 48, 75
Stauffer, Neil 28, 69
Steed, Kathy 22
Steele, Genevieve 28, 56, 70
Steele, Glen 56, 69, 74
Steele, Sandra 33
Stewart, Roger 14, 16, 40, 62, 78, 80, 83, 90
Suter, Beverly 22
Suter, Teresa 33, 45, 48, 75, 88, 89
Swords, Dona 28, 56, 63, 73

T

Tackett, Dean 28, 76, 90, 92
Taylor, Faye 28, 45, 47, 48, 68
Taylor, Paul 14, 16, 38, 42, 46, 58, 59, 67, 69, 86,
90
Thompson, Dave 28, 63
Thompson, Kathy 14, 16, 40, 45, 49, 51, 71
Thompson, Suzanna 28
Tipton, Rusty 22, 40, 62, 78, 92
Trimble, Linda 28, 48, 65, 96

V

Vogt, Paul 22, 71
Vulgamore, Rodney 28, 48, 51, 81

W

Ward, Eileen 15, 16, 55, 71
Waugh, Randy 33, 47, 74
Webb, Jerry 28, 45, 63, 70
Wessel, Deloris 28, 73
Wells, Mary 33, 48, 47
Whisman, Kenny 33, 45, 74
Whitley, Donnie 33, 63
Whitley, Sharon 33
Whitt, Lorraine 15, 16, 62
Whitt, Wilma 22, 58, 67, 71
Wiget, Burch 28, 48, 65, 81, 87
Wilkerson, Lana 28, 45, 47, 48, 63
Williams, Pat 22, 40
Wise, Janet 22, 40, 43, 45, 47, 48, 56
Withers, Mike 33, 74, 76
Wyrick, Karen 22, 43, 45, 46, 47, 48, 55
Wright, Phyllis 48

To my old buddy
Remember all of the fun
we have had through high school.
Don't listen to everything I say
because you will end up in trouble
Just "Shut it"
"283" Falcon

To a good buddy
with a ^{summer} vacation
57 Chevy
Lowell

To a real nice guy
a school buddy
Don't forget
"283"

To a real nice
guy Mike
Frazier

To some
a real nice
guy that likes
the Atomic
from
"44"





