

TROJAN 1949

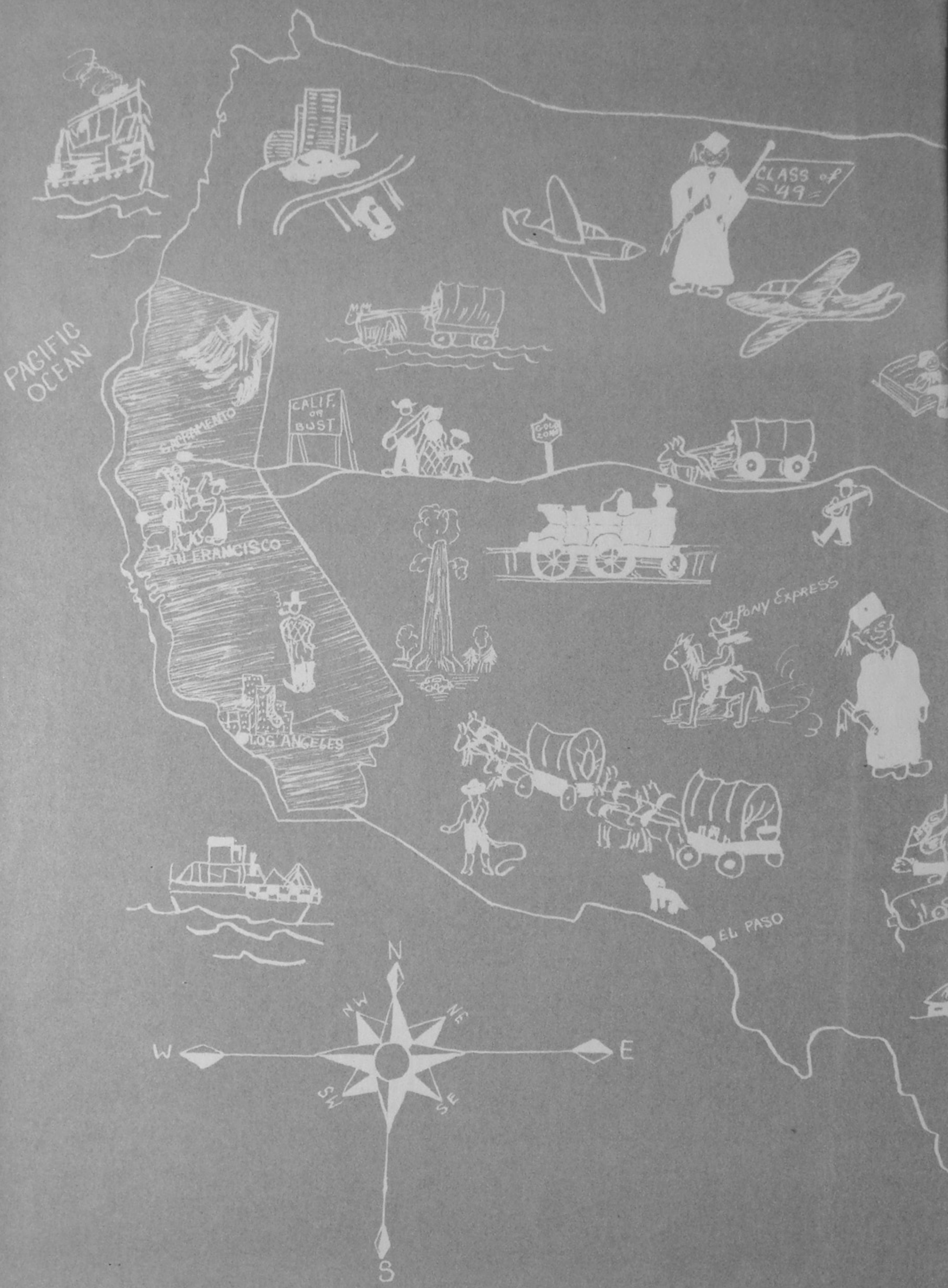



Here is your new TROJAN YEARBOOK. Printed between its covers are the highlights of a year's memorable activities which you will look back upon with pride and enjoyment. This year of your high school life has been recorded and now belongs to history.



1949

COMPTON ENGRAVING & PRINTING
PORTSMOUTH, OHIO

PORTSMOUTH HIGH SCHOOL TROJAN YEARBOOK
SPIRIT OF '49

TABLE of CONTENTS:

Introduction

Administration

Classes

Organizations

Sports

Drama and Music

School Life

Senior Copy

Advertisements

Index





Faithful Sons and Daughters
sing thy praise



We Love Thee, Portsmouth High!



JERRY McNAMARA
Editor

TROJAN STAFF

- | | |
|---------------------|---------------------|
| Alice Frantz | Leanne Wheeler |
| Dorothy Yeager | Joanne Kelley |
| Susie Lehman | Betty Lu Russell |
| Connie Linham | Barbara Scott |
| Charlie Mohl | Mitzi Levine |
| Nancy Appel | Carolyn Distel |
| Nancy Cole | Carolyn Middlecamp |
| Juanita Hill | Nancy White |
| Pattie Frantz | Phoebe Grassman |
| Don Cowdry | Lois Ledman |
| Thelma Theiss | June Hensge |
| Donna Wood | Bob Keyes |
| Maxine Moree | Mary Kate Eisnaugle |
| Wyvetta Spradlin | Loretta Barker |
| Nancy Morgan | Virginia Wagner |
| Norma Bartlett | David Gibbs |
| Betty Jane Poehlein | Barbara Martin |
| | Emma Lou Mustard |

MISS FREDA BURKE
Year Book Sponsor



LOUISE JEWITT
Business Manager





Miss Edith Johnston

THE 1949 TROJAN IS DEDICATED TO MISS EDITH JOHNSTON IN RECOGNITION OF HER MANY YEARS OF LOYAL AND DEVOTED SERVICE TO THE STUDENTS OF PORTSMOUTH HIGH SCHOOL. ALTHOUGH SHE IS NOW RETIRED, MISS JOHNSTON WILL LONG BE REMEMBERED FOR THE FAITHFUL EARNESTNESS WITH WHICH SHE TAUGHT HER CLASSES. THE LIVES OF MANY HAVE BEEN ENRICHED THROUGH HER UNCEASING EFFORTS.



WE BELIEVE: that the way of life as taught by Holy Scripture
is the highest spiritual system.

WE BELIEVE:

THAT, beginning with our school and going on to our world, if we can leave both better and more beautiful than they were transmitted to us, we shall have finished our course.



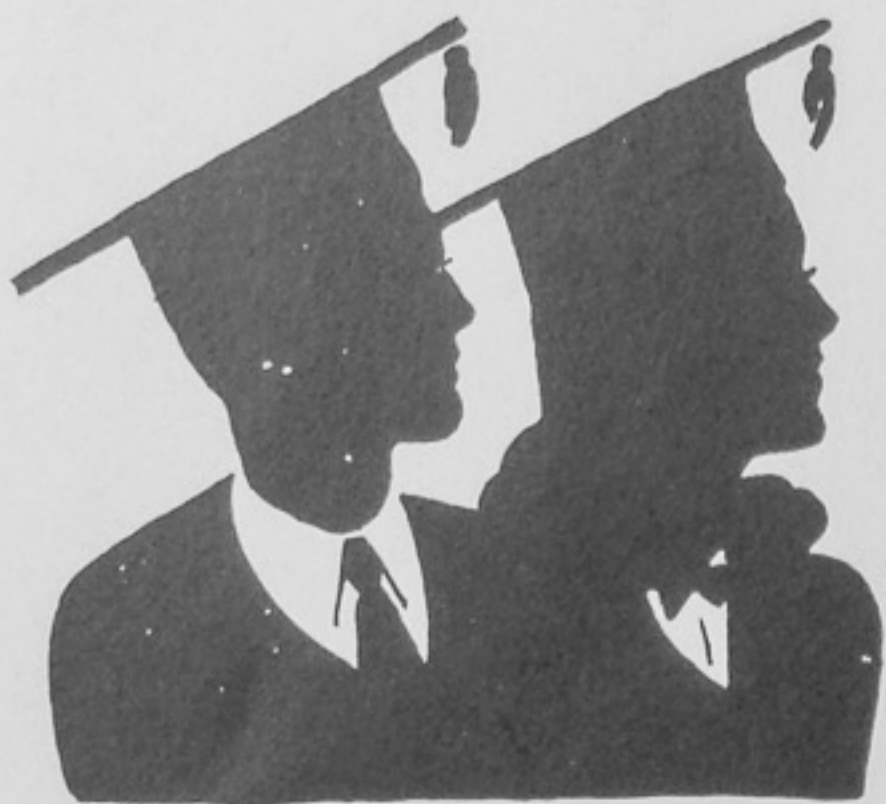

1949 . . .



THE BEST YEAR OF OUR LIVES

The Oath of the Athenian Youth

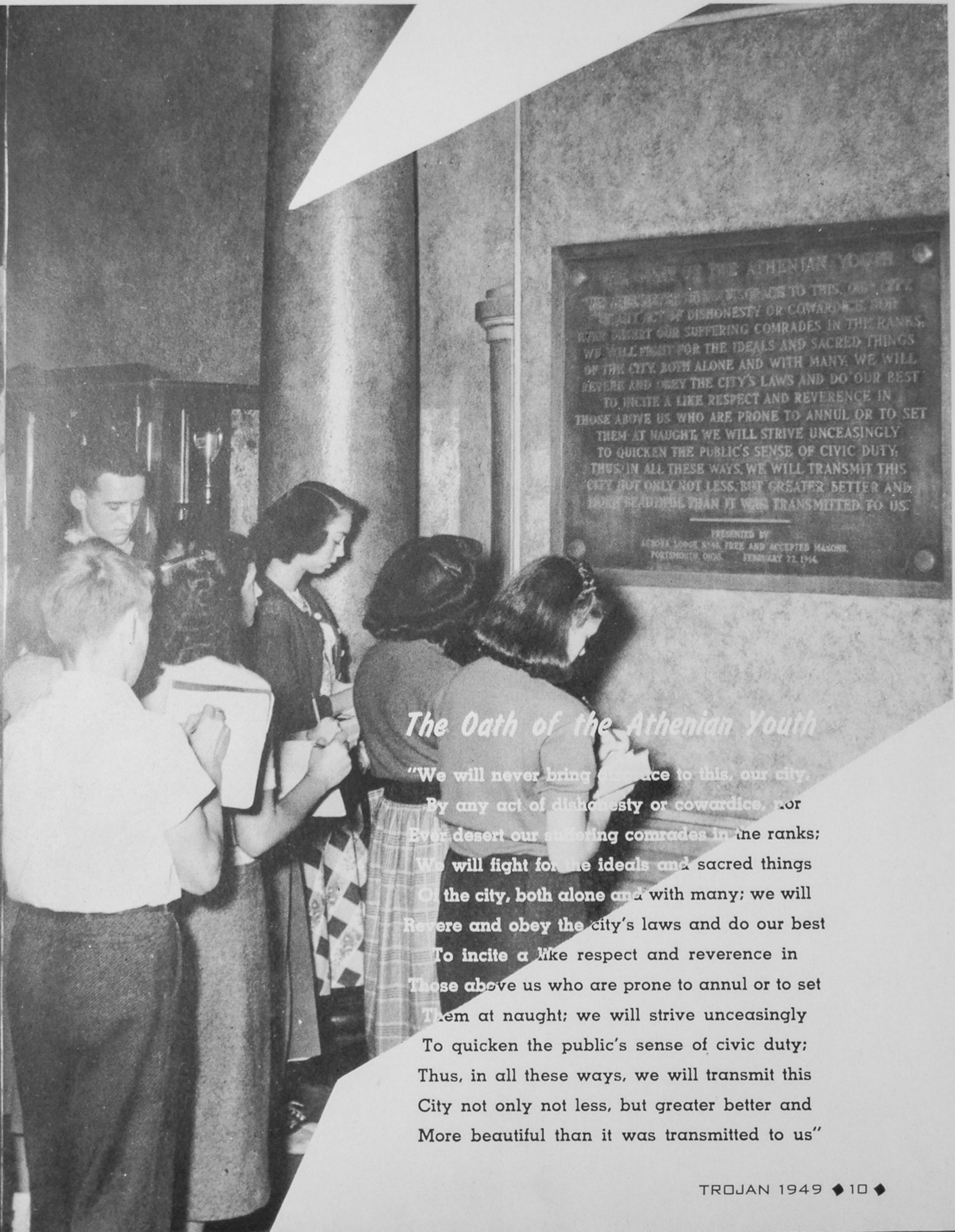

OATH OF THE ATHENIAN YOUTH
WE WILL NEVER BRING DISGRACE TO THIS, OUR CITY,
BY ANY ACT OF DISHONESTY OR COWARDICE, NOR
EVER DESERT OUR SUFFERING COMRADES IN THE RANKS;
WE WILL FIGHT FOR THE IDEALS AND SACRED THINGS
OF THE CITY, BOTH ALONE AND WITH MANY; WE WILL
REVERE AND OBEY THE CITY'S LAWS AND DO OUR BEST
TO INCITE A LIKE RESPECT AND REVERENCE IN
THOSE ABOVE US WHO ARE PRONE TO ANNUL OR TO SET
THEM AT NAUGHT; WE WILL STRIVE UNCEASINGLY
TO QUICKEN THE PUBLIC'S SENSE OF CIVIC DUTY;
THUS, IN ALL THESE WAYS, WE WILL TRANSMIT THIS
CITY NOT ONLY NOT LESS, BUT GREATER, BETTER AND
MORE BEAUTIFUL THAN IT WAS TRANSMITTED TO US.

PRESENTED BY
AURORA LODGE NO. 1722, FREE AND ACCEPTED MASONS,
PORTSMOUTH, OHIO, FEBRUARY 22, 1944.

The Oath of the Athenian Youth

"We will never bring disgrace to this, our city,
By any act of dishonesty or cowardice, nor
Ever desert our suffering comrades in the ranks;
We will fight for the ideals and sacred things
Of the city, both alone and with many; we will
Revere and obey the city's laws and do our best
To incite a like respect and reverence in
Those above us who are prone to annul or to set
Them at naught; we will strive unceasingly
To quicken the public's sense of civic duty;
Thus, in all these ways, we will transmit this
City not only not less, but greater better and
More beautiful than it was transmitted to us"

WE BELIEVE: That to be liked,



you must
like other people.
The popular person
makes those around him
feel comfortable. He makes them
appear at their best. He thinks of others.

Art Speaks A Language That May Be Understood The World Over

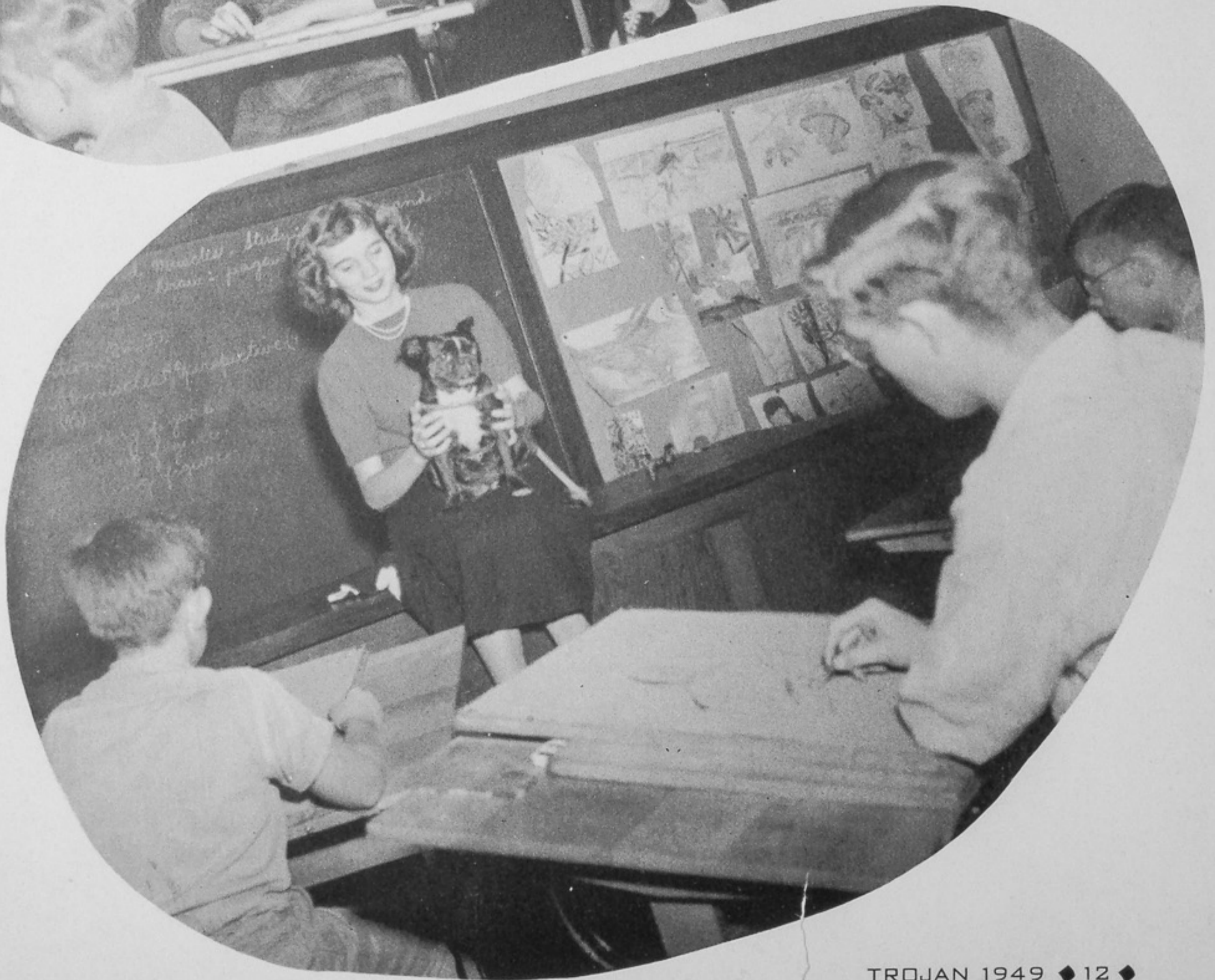

Speed - With Control - is the Goal

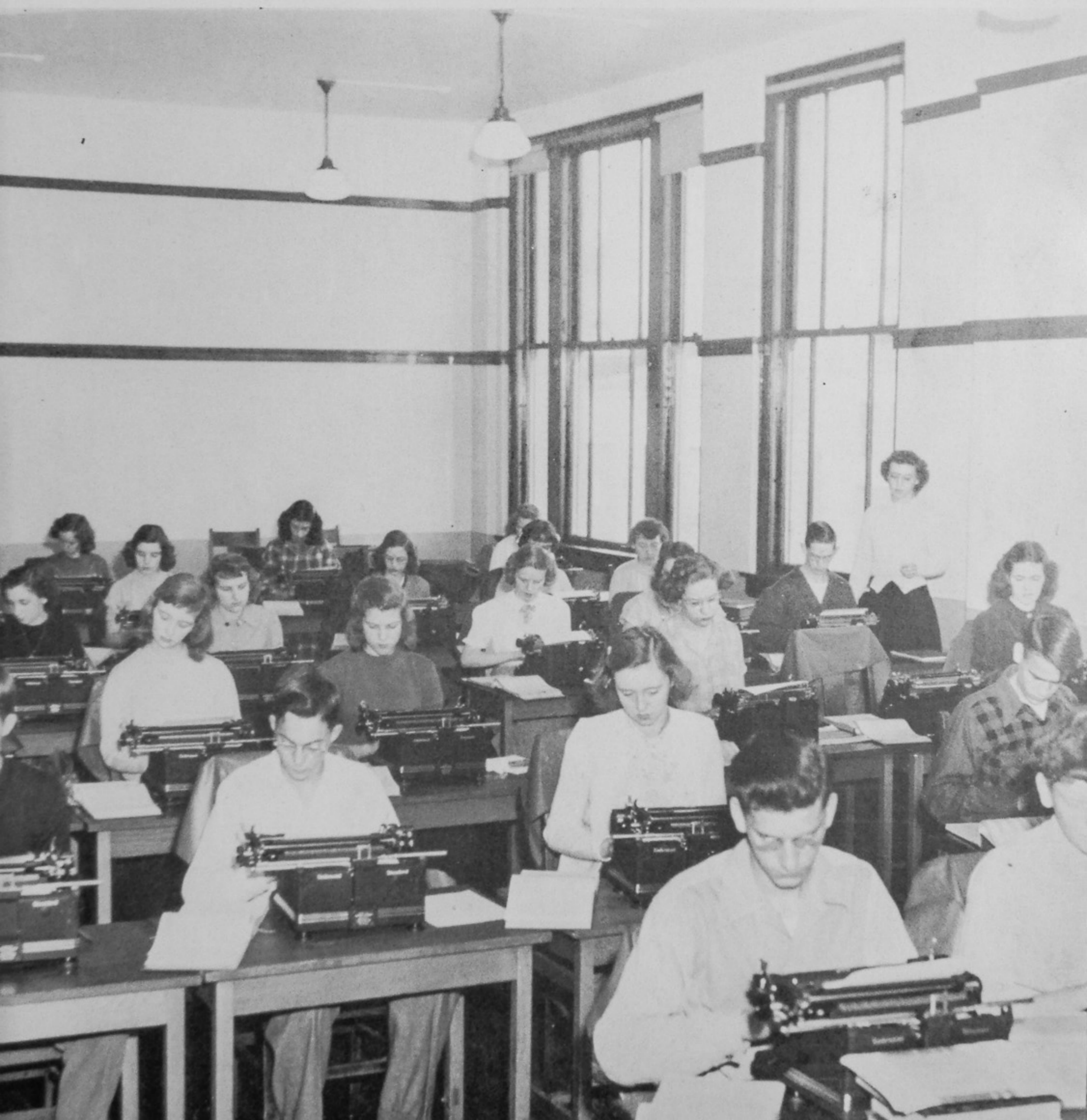

COMMERCIAL CO-OP

Co-ordinator: Miss Jean Salladay

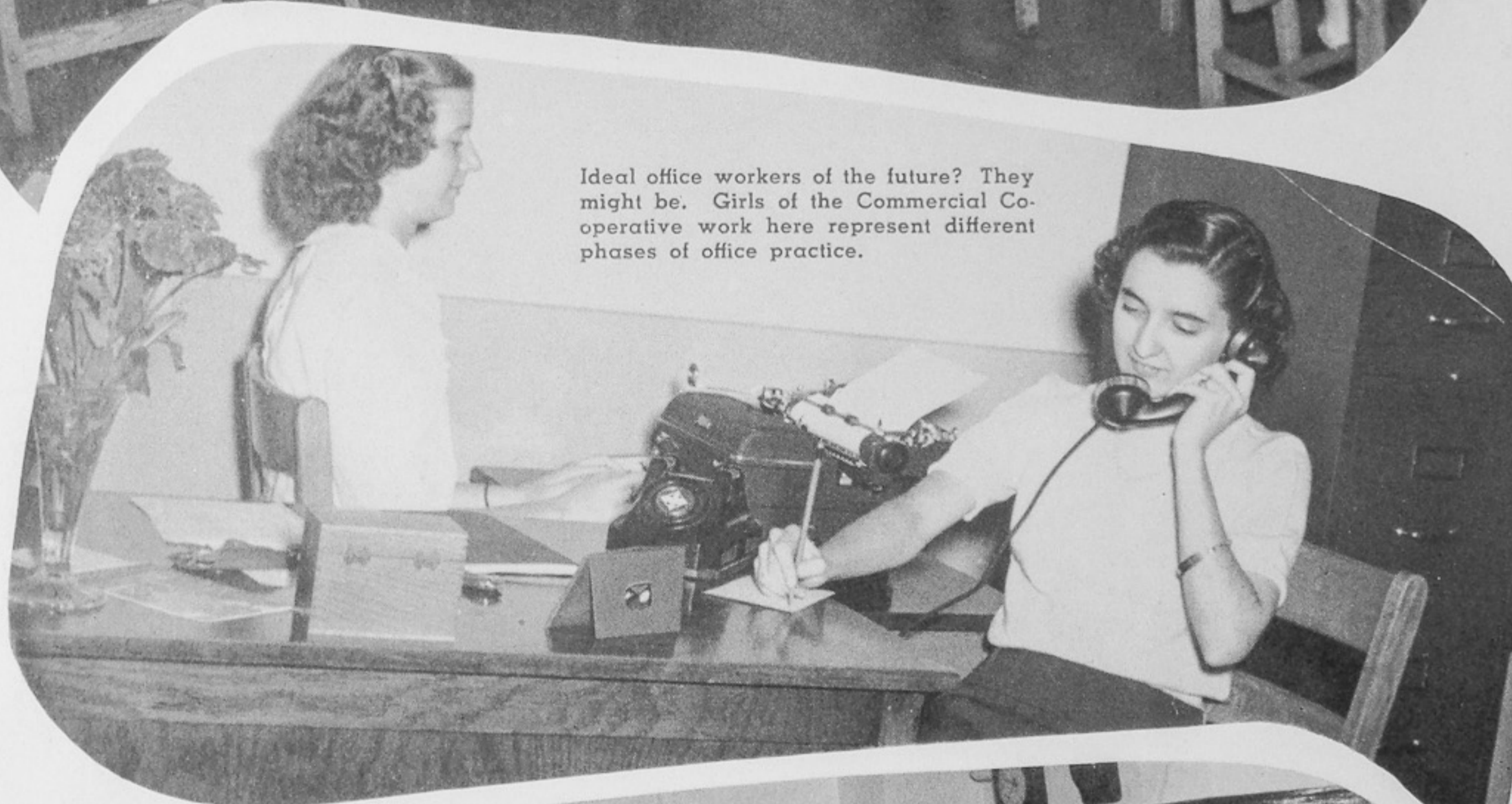
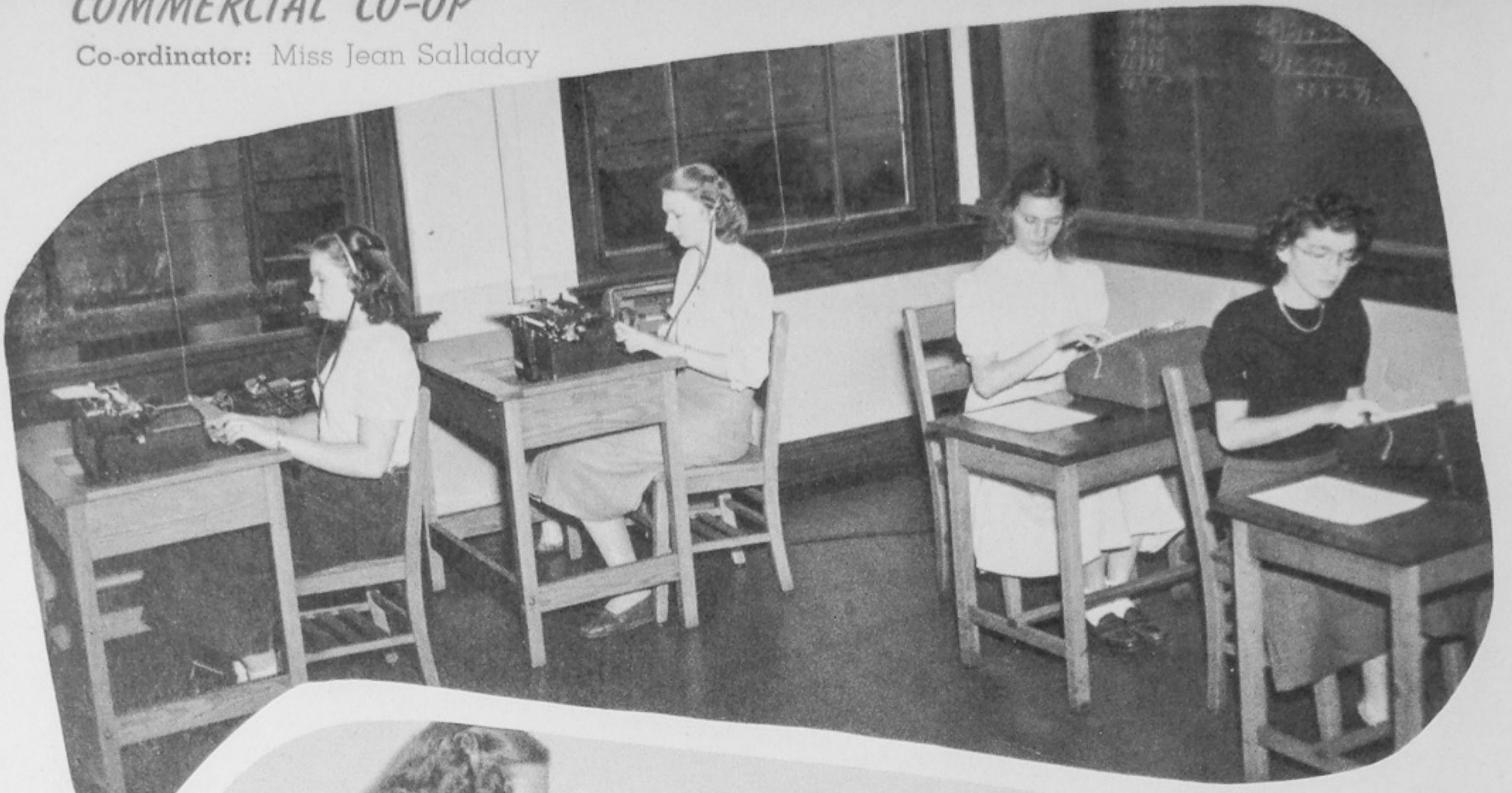

Ideal office workers of the future? They might be. Girls of the Commercial Co-operative work here represent different phases of office practice.



DISTRIBUTIVE EDUCATION

Co-ordinator: Miss Doris Scisinger

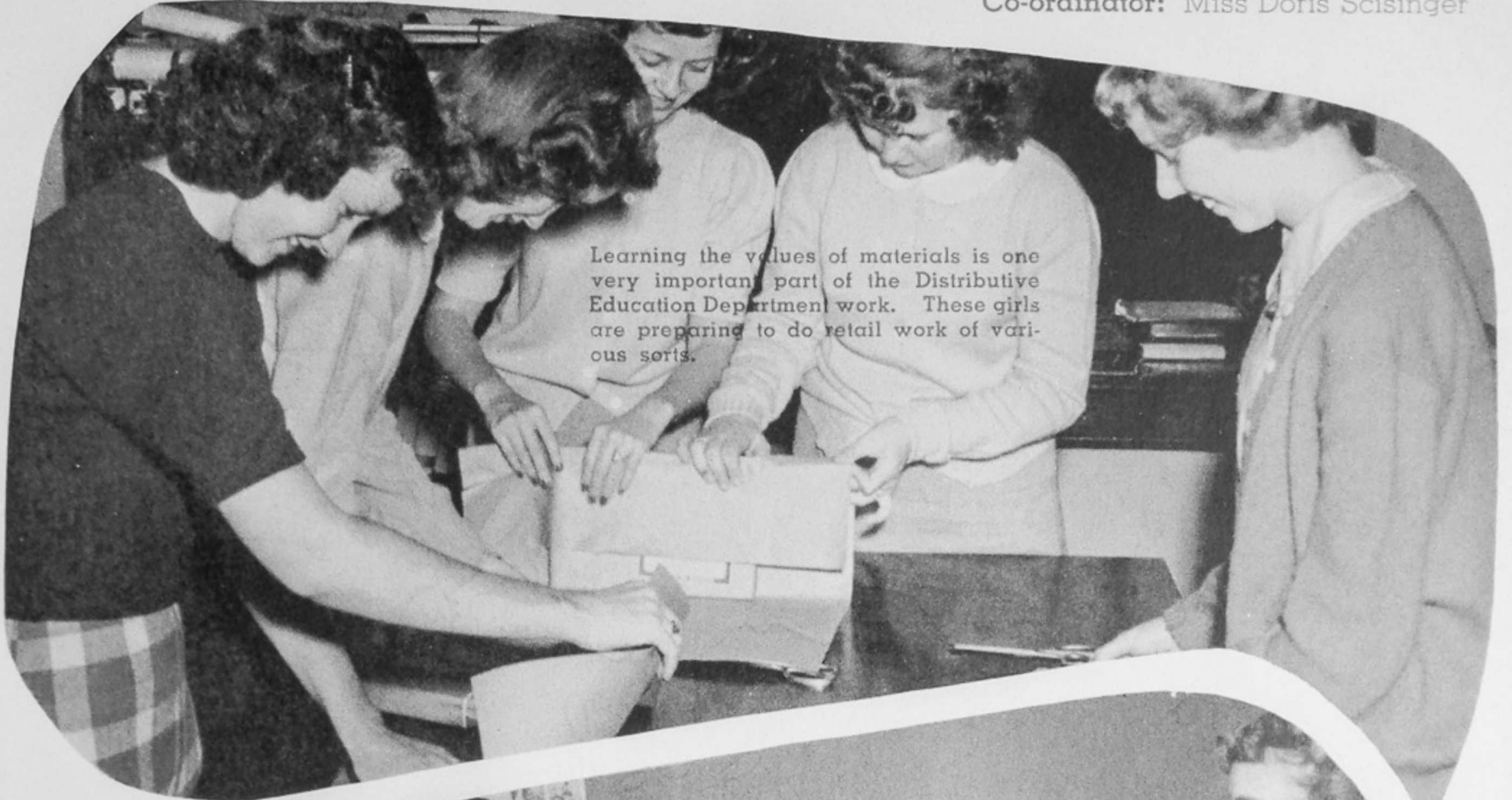

Learning the values of materials is one very important part of the Distributive Education Department work. These girls are preparing to do retail work of various sorts.



TRADES and INDUSTRIES



Bob Hardy, a Junior in Sheet Metal I
"laying out" identification marks prior to
cutting and bending sheet metal.



Mr. Overturf, and his members of Auto Shop II.
Engine assembly with Auto Shop Instructor.

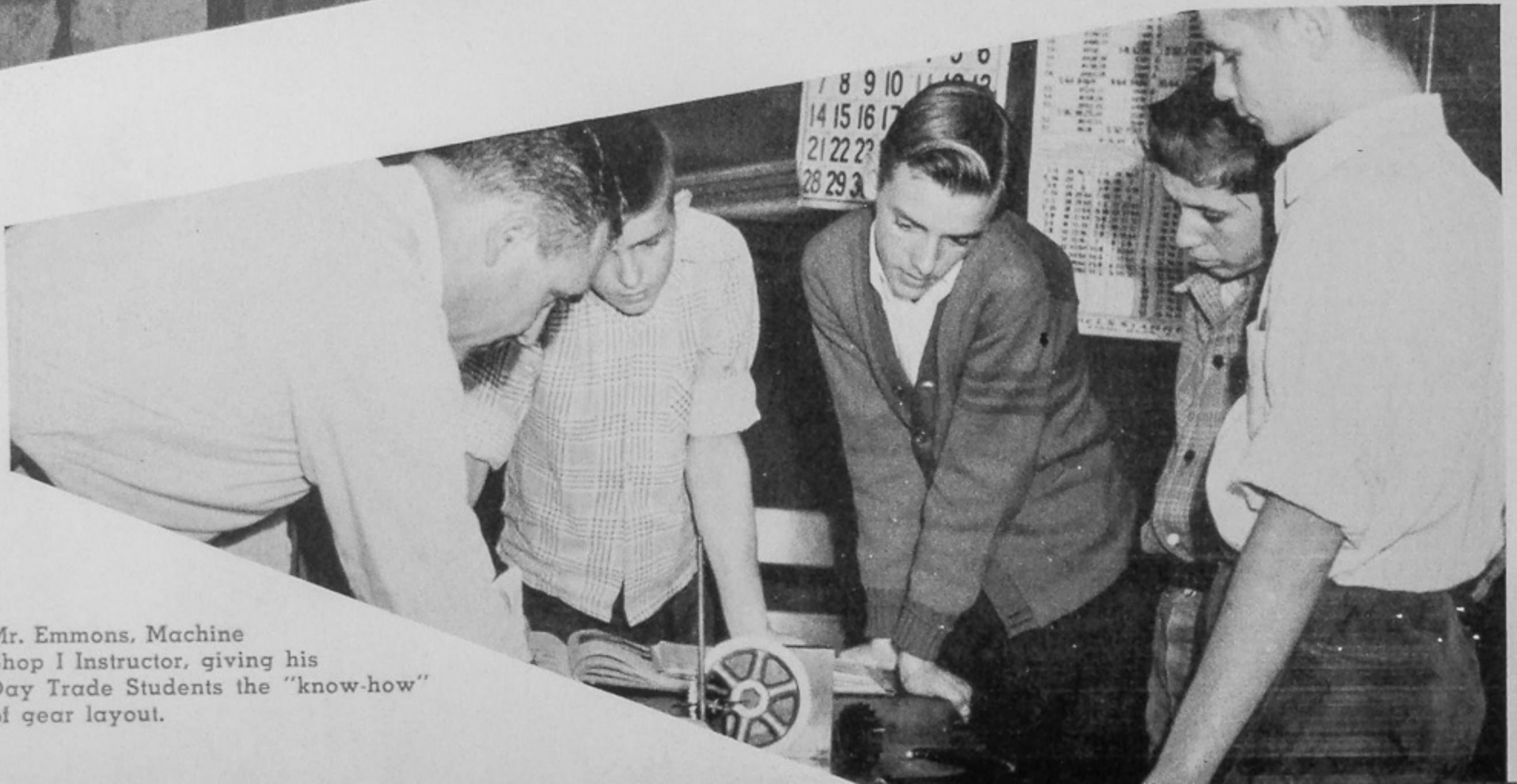

Mr. Emmons, Machine
Shop I Instructor, giving his
Day Trade Students the "know-how"
of gear layout

TRADES and INDUSTRIES



Members of the Sheet Metal Class at work.

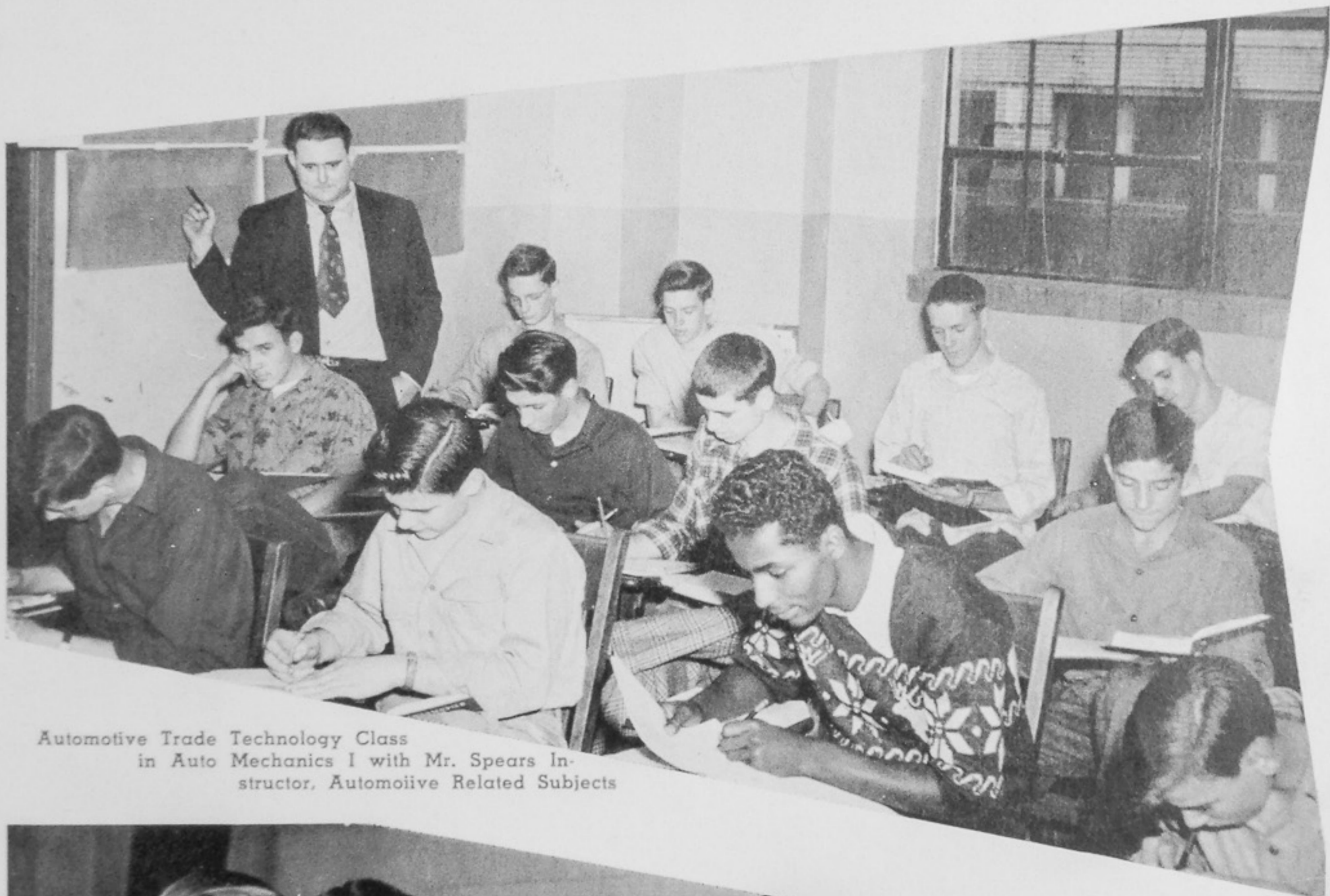

Automotive Trade Technology Class in Auto Mechanics I with Mr. Spears Instructor, Automotive Related Subjects



Checking and aligning a piece of stock in a screw lathe, Mr. Crabbe, Machine II instructor and some of his vocational students.



The most valuable result of all education is the ability to make yourself do the thing you have to do, when it ought to be done, whether you like it or not.

— Thomas Henry Huxley

Strict conditioning pays off on the basketball court.



It has been said that the backbone of a team is the interest and loyal support of its student body. The backing of the 1949 P.H.S. student body should indeed be ranked at the top; its rousing pep assemblies, ringing cheers at the games, and bolstering of the team through victories and defeats have been extremely difficult to surpass. A great part of these things we attribute to the never ending work of our cheerleaders.

In past years there has been established in P.H.S. a high set of standards to be maintained by the cheerleaders. A cheerleader in P.H.S. is a girl to be respected and admired. She is outstanding in all phases of high school life and she possesses a pleasing personality.

OFFICE PRACTICE

The girls in office practice class are striving to attain stenographic skill acceptable to the business world. They must not only possess a business knowledge of customs and procedure, which will be encountered "on the job," but they must also have an employable personality. Miss Hazel Wyant teaches office practice.





P. H. S. PRINCIPAL — MR. H. W. McKELVEY



PORTSMOUTH SCHOOL BOARD

Mr. Arthur H. Rau

Mrs. Charles S. Baker

Mr. Williama H. Horr

Mr. Glen C. West

Superintendent of Schools

Dr. William A. Duvendeck

President

Mr. Wesley P. Ridenour

Clerk-Treasurer

Mr. Charles E. Vandervort

P. H. S. PRINCIPAL

The Spring of 1949 marks the completion of H. W. McKelvey's fifth year as principal of P.H.S. He received his B.A. degree from Ohio University and his M.A. degree from Ohio State University. He held a similar position at Painsville, Ohio, before coming to P.H.S.

Principal McKelvey's smiling face and friendly attitude, as well as his experience and ability, has made him one of the best liked principals in P.H.S. history.



Miss Thelma Hopkins

Secretary to Mr. West

Miss Hazel Toney

Secretary to Mr. Ridenour

Miss Lea Duschinski

Secretary to Mr. McKelvey

Miss Aileen McKeen

Secretary to Mr. McKelvey

Mrs. Irene Kegley

Secretary to Mr. McKelvey

(Not Pictured)



DEAN OF GIRLS

Mrs. Margaret McBroom is serving her first year as Dean of Girls at Portsmouth High School. Besides serving as dean, Mrs. McBroom is the present art instructor. She received her A. B. degree at West Virginia University and did graduate work at the University of Michigan. She also studied at Washington Seminary and toured the art galleries of Europe with a student group from Fairmont State College.

Prior to coming to Portsmouth High School, Mrs. McBroom taught at Cameron, Mansfield, Bellaire, and Mt. Oliver, Pittsburgh, high schools.

As Dean of Girls, Mrs. McBroom's duties include checking the girls' daily attendance record, serving as chairman of social affairs, advising the girls on personal, vocational, and academic problems, and publication of the social calendar. She also sponsors Senior Honor Council and Girls' League.



DEAN OF BOYS

Mr. Ralph Elliott completed his third successful year as the Dean of Boys at P.H.S. His duties are checking attendance, aiding the boys in their problems, and assisting with extra-curricular activities.

Mr. Elliott received his B.S. degree from Ohio University. He previously attended University of Michigan, Miami University, and Marshall College. Before taking over his present position he served as teacher and principal in Portsmouth elementary schools.

SUPERINTENDENT OF SCHOOLS



Mr. Glen West is completing his fourth year as the Superintendent of Schools. Prior to his work here, Mr. West was a staff member of the Ohio State Department of Education. During Mr. West's administration, many improvements have been made in the school system.

Mr. West received his B.S. degree from Ohio University and his M.A. degree from Columbia University.



ADAMS, LOWELL
 B. A. University of Iowa, Ohio University, Miami University, Ohio State University
 Physics, Biology, Science



BURKE, FREDA
 B. S. Ohio University, University of Wyoming, University of California
 Current History, World History, Social Problems, Trojan Sponsor

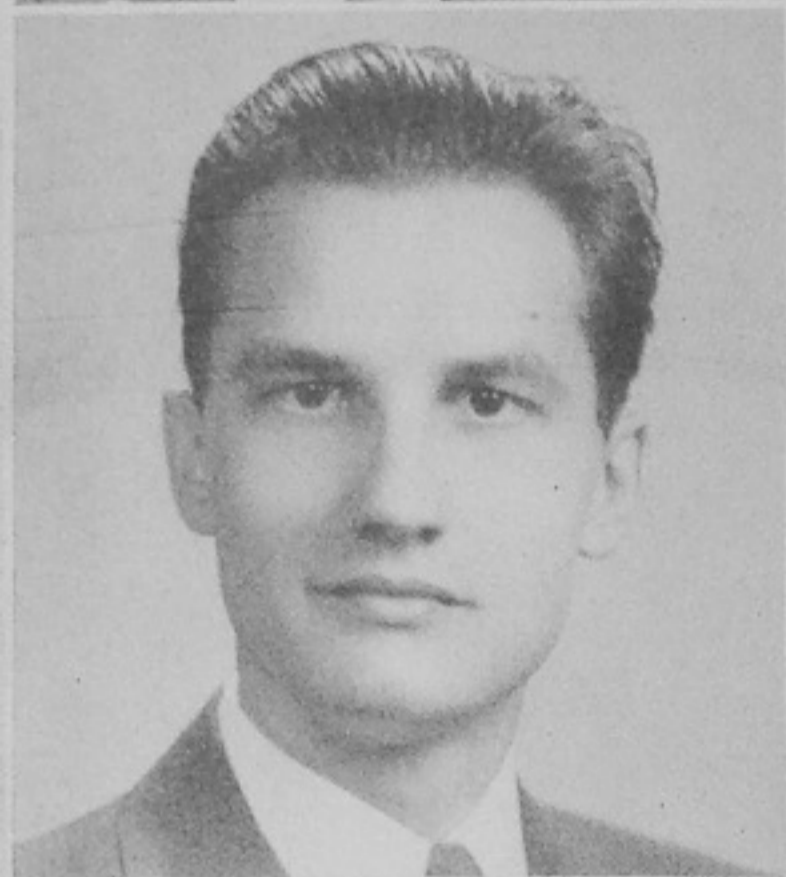

ALLARD, ELDON
 B. S. Ohio State University
 Mechanical Drawing



BURTON, RUTH
 B. A. Ohio State University
 Related English, World History



ANDERSON, MARGARET
 B. A. Ohio Wesleyan University, M. Ph., University of Wisconsin
 English IV



COLE, RALPH
 B. A. Oberlin College, M. A. University of Alabama
 Chemistry, Qualitative Analysis



BALL, MARGARET
 B. E. Denison University
 Latin I, II, III



CRABTREE, HERBERT
 Rio Grande College, Ohio University, University of Cincinnati
 Machine Shop I, Vocational Machine Shop and Related Subjects



BLAZER, ANNA
 B. A. Ohio University, University of Wisconsin, Columbia University
 Latin I, English II



DUPRE, GENEVIEVE
 Oberlin Conservatory of Music, B. S. Ohio University, University of Wisconsin, Miami University
 English I

DUPRE, HELEN
B. A. Ohio Wesleyan University
English I



HELSTROM, EINAR
A. B. New England Conservatory of
Music, M. A. Northwestern Univer-
sity, Belgian Conservatory of Music
Band, Orchestra

EMMONS, THEODORE
Cincinnati University, International
Correspondence School, N. Y. A
Wheeling Steel Machinist
Machine Shop II, Vocational Machine
Shop and Related Subjects.



HODGDEN, JAMES
B. A. Otterbein College, Marshall
College
General Science, Biology, Sophomore
Class Sponsor, Coaching

FULLER, JUANITA
B. A. University of Michigan, M. A.
Columbia University
French I, II, Spanish I, II.



KEGLEY, JOE
B. A. Milligan College
American History, Civics

GLASS, JOHN
B. A. Ohio Wesleyan University,
Ohio University, New York Univer-
sity, Columbia University
English II, III, Speech

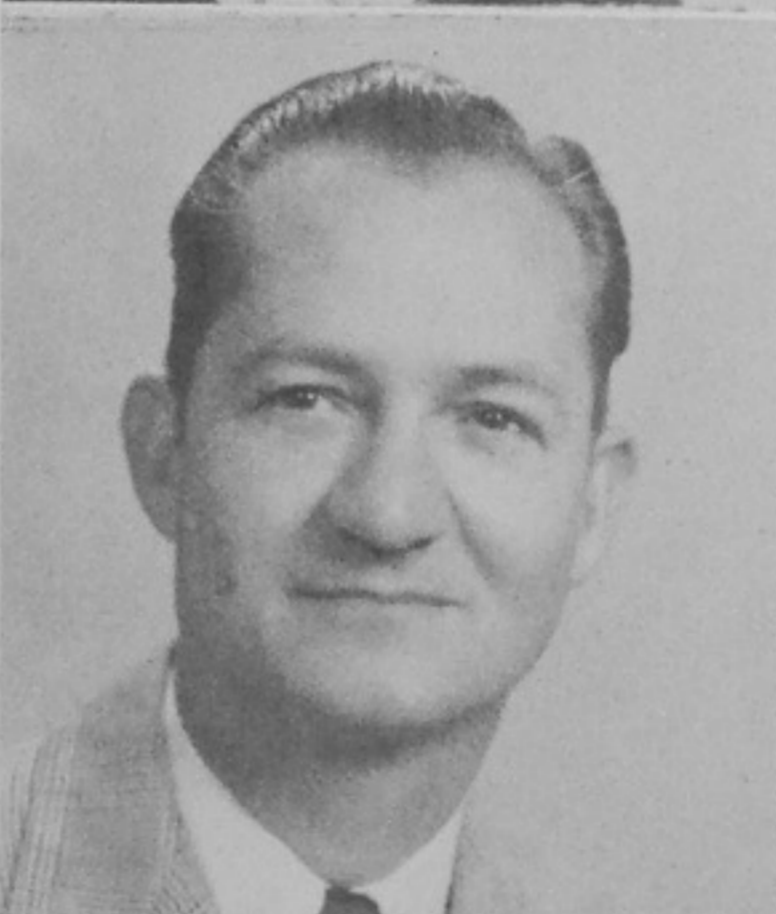

KRAUSZ, MARY
B. S. Ohio University, M. A. Penn-
sylvania State College
World History, American History,
Junior Class Sponsor

HELLER, GEORGE
B. S. Western State Teachers' Col-
lege
Health, Driver Training, Reserve Bas-
ketball Coach



LEACH, BERT
Western State Teachers' College,
Muskegon Commercial College,
Gregg College, Miami University,
Ohio University
Business Training, Review of Math.,
Commercial Law, Senior Class Spon-
sor



MITCHELL, PAT
 A. B. and M. A. Washington and
 Lee University
 World History, World Geography,
 Coaching

LORENTZ, CHARLES
 B. A. Marietta College, Ohio State
 University
 Physical Education, General Science,
 Asst. Football and Basketball Coach



MULTER, FRED
 B. S. and B. A. E. Ohio State Uni-
 versity
 Industrial Arts

MACKOY, CAROLINE
 B. A. Randolph Macon Women's
 College, B. S. Ohio University, Mas-
 sachusetts Institute of Technology
 Study Hall Supervision



NISWONGER, NELLIE
 B. A. Otterbein College
 Algebra I

McCOMB, FRANKLIN
 B. S. Alma College, University of
 Michigan, University of Chicago, Mi-
 ami University
 American History, Civics



OVERTURF, ROBERT
 University of Cincinnati
 Automotive I, II, Vocational Auto-
 motive, Mechanics

McDONALD, DOROTHY
 B. S. Marshall College
 Home Management I



PIERSON, FRANK
 B. S. Wilmington College, Ohio State
 University
 Algebra, General Mathematics,
 Treas. of Athletic Association

MEADOWS, CARL
 B. A. Transylvania College, Ohio
 University
 Biology, Head Football Coach

ROHR, WILLIAM
 B. A. Ohio Wesleyan University
 Civics, Social Problems, Athletic Director, Basketball Coach.



SHINKLE, OCTAVIA
 B. S. Miami University, M. A. Columbia University, University of Wisconsin, University of Chicago
 Home Economics, II, III

SALLADAY, JEAN
 B. S. Miami University, University of Cincinnati
 Commercial Co-op



SHUMP, MARIFRANCES
 B. S. Ed. Ohio State University
 Girls' Choir, Girls' Glee Club

SANDERS, GERTRUDE
 A. B. Georgia State College for Women
 Library



SPEARS, FORREST
 B. S. Indiana Technical College, Ohio Wesleyan University, University of Cincinnati, Marshall College
 Auto I and II, Vocational Automotive and Related Subjects

SCHWARTZ, MARY ELIZABETH
 B. A. Western College of Women, M. A. Ohio State University
 English III, Journalism, Creative Writing



SUNDERLAND, RICHARD
 B. S. Ed. University of Florida, Miami University
 Marching Band, Choir (Mixed Chorus)

SCISINGER, DORIS
 B. S. Bowling Green State University
 Distributive Education



TROWBRIDGE, MARIE
 B. S. Ohio State University
 Plane Geometry



WATTS, GALE
 B. S. Ed. Bliss College
 Bookkeeping

YONOVITZ, JOSEPH
 B. S. Miami University, M. A. Ohio
 State University, Colorado State Col-
 lege, Trade Experience Machinist,
 National Tube Co.
 Supervisor of Trade and Industrial
 Education



WELLMAN, MARTHA
 A. B. Morehead State College
 Physical Education

MUSSER, ISABEL
 B. A. Ohio Wesleyan University
 Business English, English III



WIESNER, ETHEL
 B. S. Ed. University of Cincinnati
 Typing I, II, Business Training

THIMMES, WALTER (not pictured)
 University of Cincinnati
 Sheet Metal I, II, Vocational Sheet
 Metal Shop and Related Subjects



WITTENBURG, ALBERTA
 B. S. Miami University
 Typing I, Shorthand I, Sec. Athletic
 Association

DUPUY, HENRIETTA (not pictured)
 B. S. Ohio State University, M. A.
 Columbia University
 Mathematics



WYANT, HAZEL
 B. S. Ohio State University, Ohio Uni-
 versity, Columbia University, Gregg
 College
 Shorthand I, Office Practice

NOEL, GURNEY (not pictured)
 B. SC. and M. A. Columbia Uni-
 versity
 English II

*"I do not think
much of a man
who is not wiser
today than he
was yesterday!"*

... A. Lincoln

Class of 1949





President: Don Maze
Vice-President: Rudy Lane
Secretary: Dorothy Yaeger
Treasurer: Louise Jewett

SENIORS

It seems like only yesterday that we first entered the halls of P.H.S. as Freshmen. We'll never forget our first year in high school. Officers were Dave Gambill, president; Mitzi Levine, vice-president; Bill Stidham, secretary; and June Hensge, treasurer. Our adviser was Miss Caroline Mackoy.

In our Sophomore year under the guidance of Miss Margaret Anderson we sponsored the annual Sophomore dance which was a bang-up success. Our officers were tops — Ben Smith, president; Charles Mohl, vice-president; Joanne Kelley, secretary; and Rachel Hopkins, treasurer.

Each year seemed to get better; success crowned everything we undertook. We smashed all previous records in our magazine sale; filled the auditorium to overflowing for two consecutive nights with our class play, "A Date With Judy," and had the best Junior-Senior Prom ever with Co-Chairmen Norma Bartlett and Charles Mohl. Larry Kimble ably led the class as president. Other officers were Alice Frantz, vice-president; Janet Moore, secretary; and Ruth Ann White, treasurer. Miss Mary Krausz served as class sponsor.

Then all of a sudden we were up on top, Seniors! It was rather frightening. Bert Leach was our sponsor and did a wonderful job of directing our class play, "Beginner's Luck." We elected our officers: Don Maze, president; Rudy Lane, vice-president; Dorothy Yaeger, secretary; and Louise Jewett, treasurer.

In our four years at Portsmouth High we created an outstanding record in every field, and we are indeed a proud graduating class! Portsmouth High School, we salute you, and fondly bid farewell.

Donald Adams
"Red"

Edith Ann Amick
Edna Joyce Anglin
"Joy"

Charles H. Armstrong
"Charlie"

Don Askew
"Don"

Ella Rosalie Adams
"Curly"

Dorothy W. Armstrong
"Dottie"

Wanda Askew
"Shorty"

Judith Collen Aeh
"Judy"

Nancy Lou Appel
"Nance"

Douglas Gary Arthur
"D. A."

Charles Ray Ball
"Chuck"

Roger Albrecht

James A. Applegate
"Jim"

Gerald Ray Ashley
"Doc"

Loretta Barker

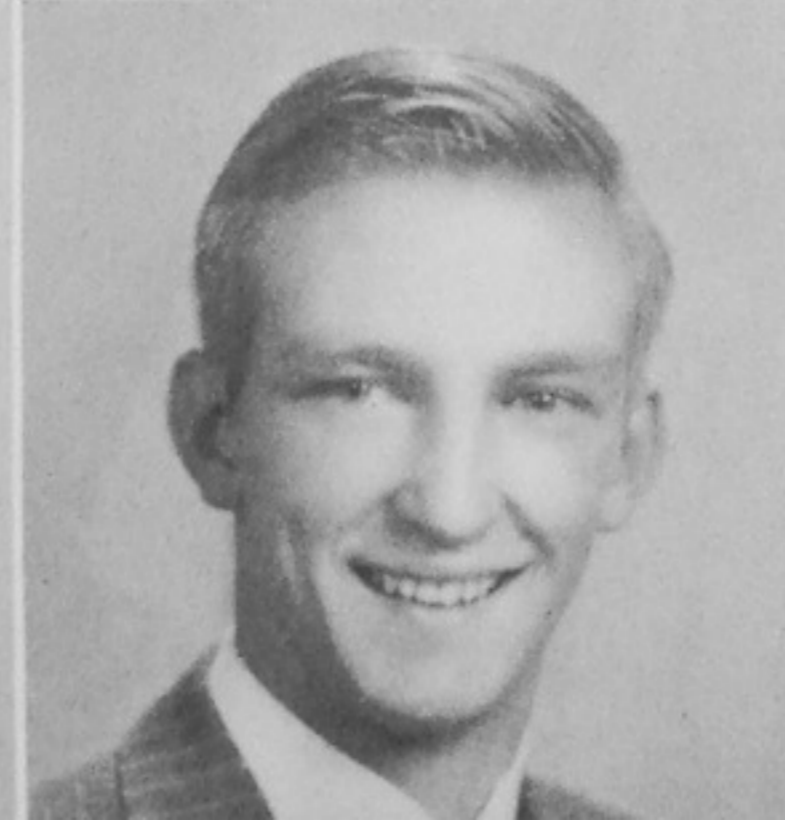
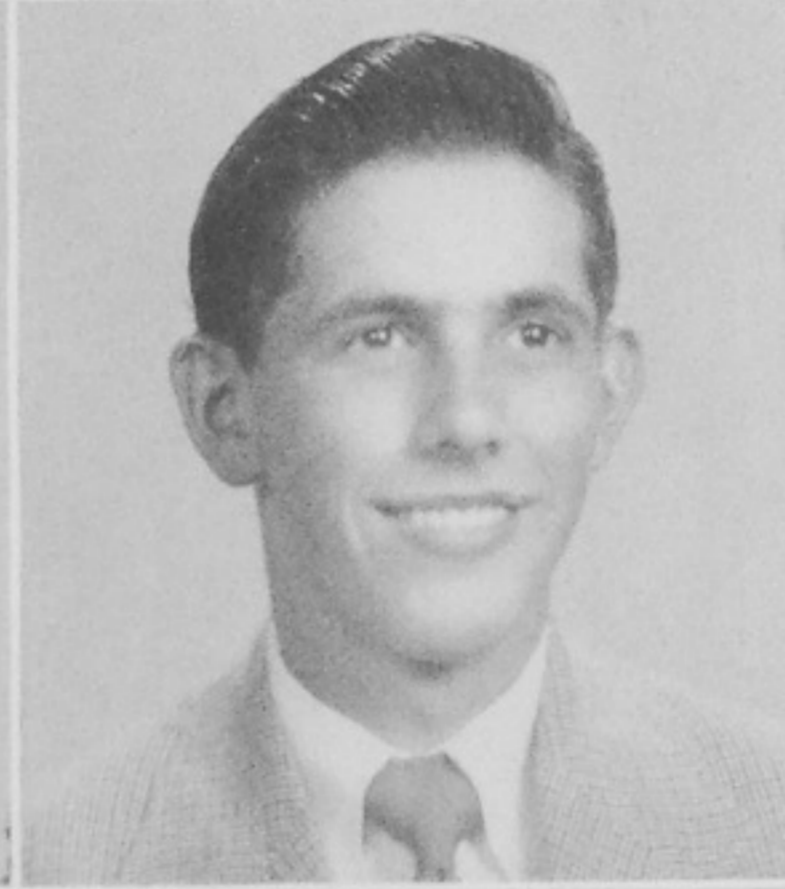
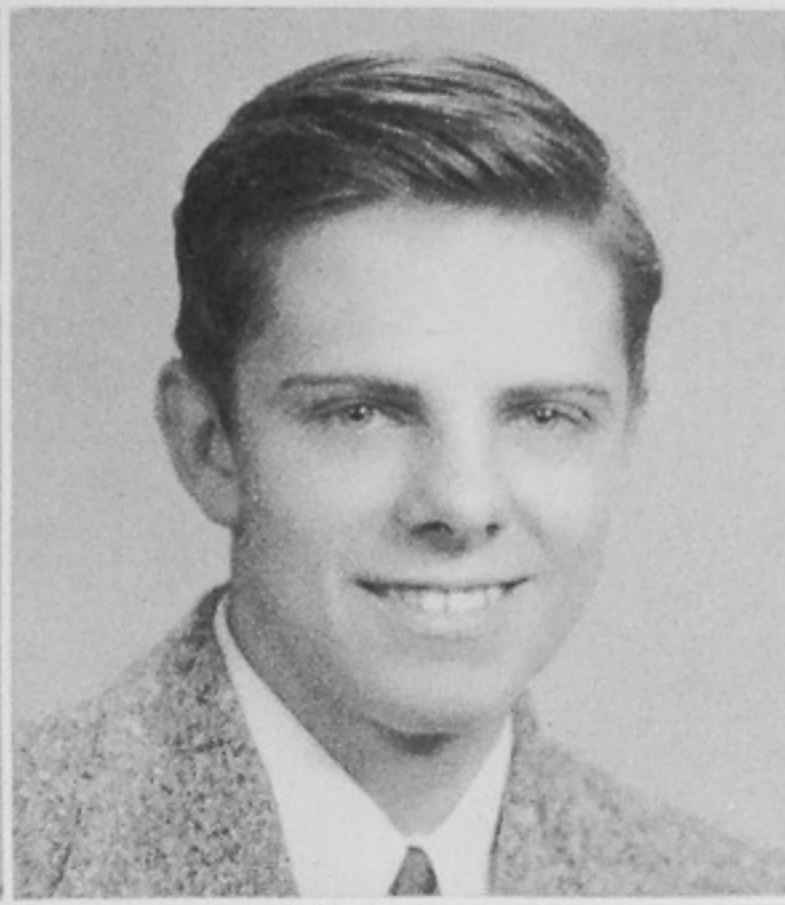
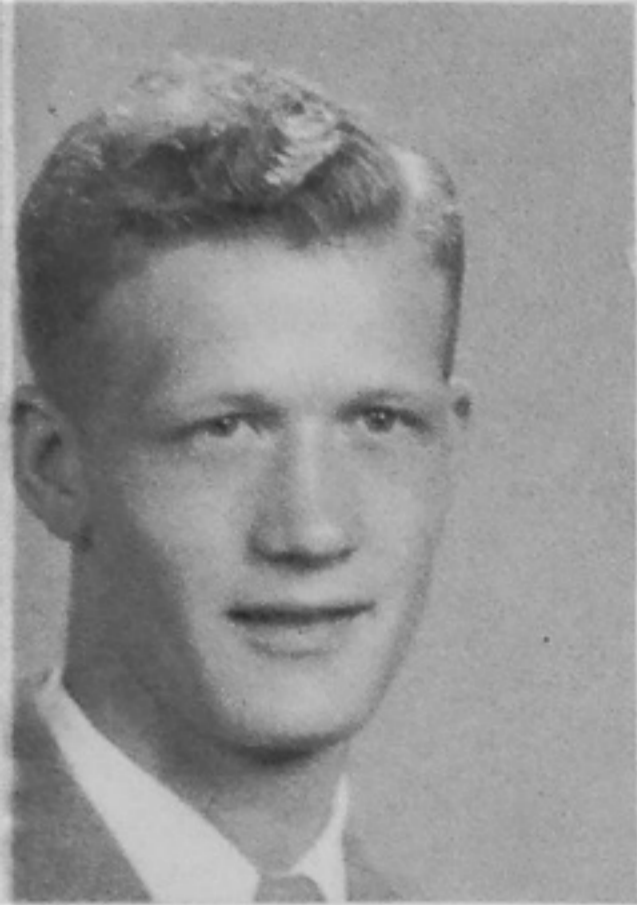

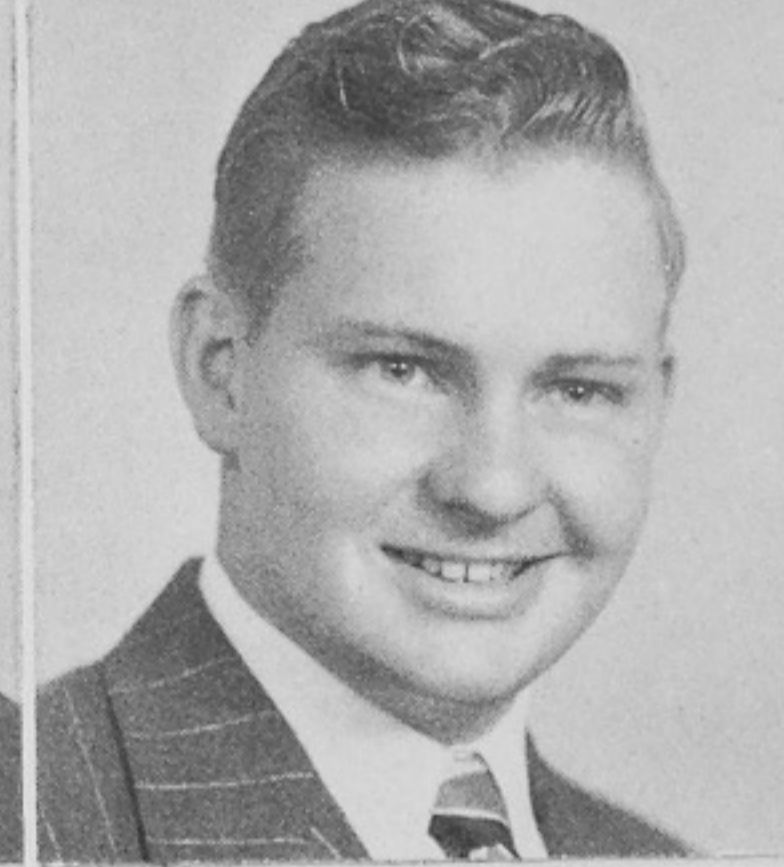
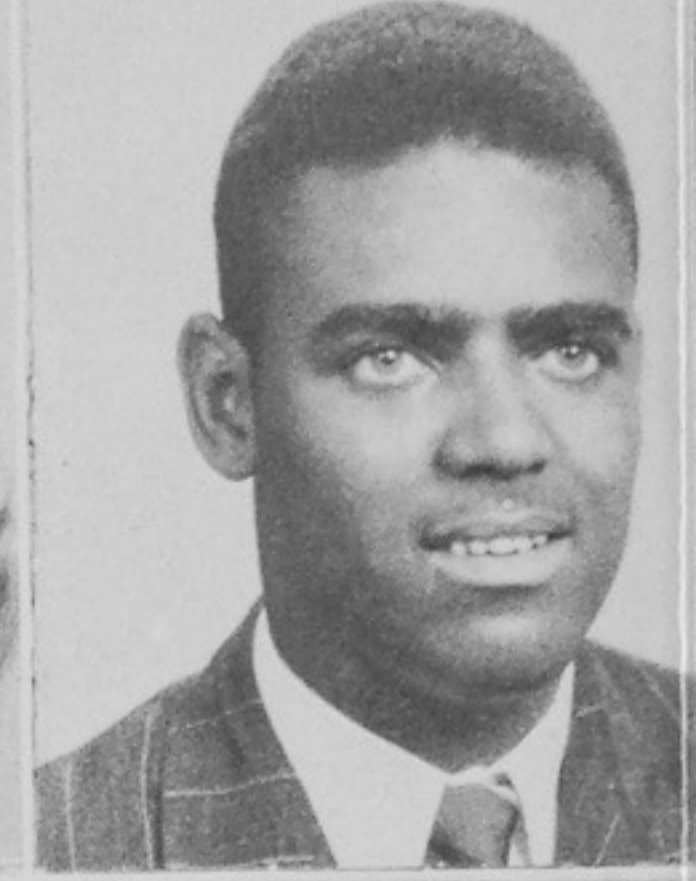

Gerald Edward Barry
"Jerry"

Dorothy Louise Berry
"Dot"

Jim Bond

Mary Frances Carley

Norma Jean Bartlett
"Jeannie"

Loretta Binns
"Beanie"

Betty J. Boyle
"Betts"

Walter Lee Carter
"Pedro"

Howard Bender
"Boogie"

Marilyn Blevings
"Lyn"

Dean A. Byers

E. Louise Chaffin
"Lu Lu"

Mary Inez Bercini

Billie Lou Bodmer
"Bee"

Warren A. Campbell
"Cam"

David Clark
"Tucker"

Josef F. Clark

Donald D. Collins

Patsy Jean Copas

John Cullen

Darrell Lee Coe

"Cuddles"

"Pat"

"Moe"

Lillie Catherine Coe

Betty Lou Combs

Donald David Cowdrey

George Curnutte

"Le Le"

"Combsie"

"Cow"

"Freddie"

Nancy Newlin Cole

Jane Compton

James L. Cox

Jack Cutlip

"Nan"

David Cooper

Helen Ruth Coyle

Pauline Dadosky

"Coop"

"Polly"



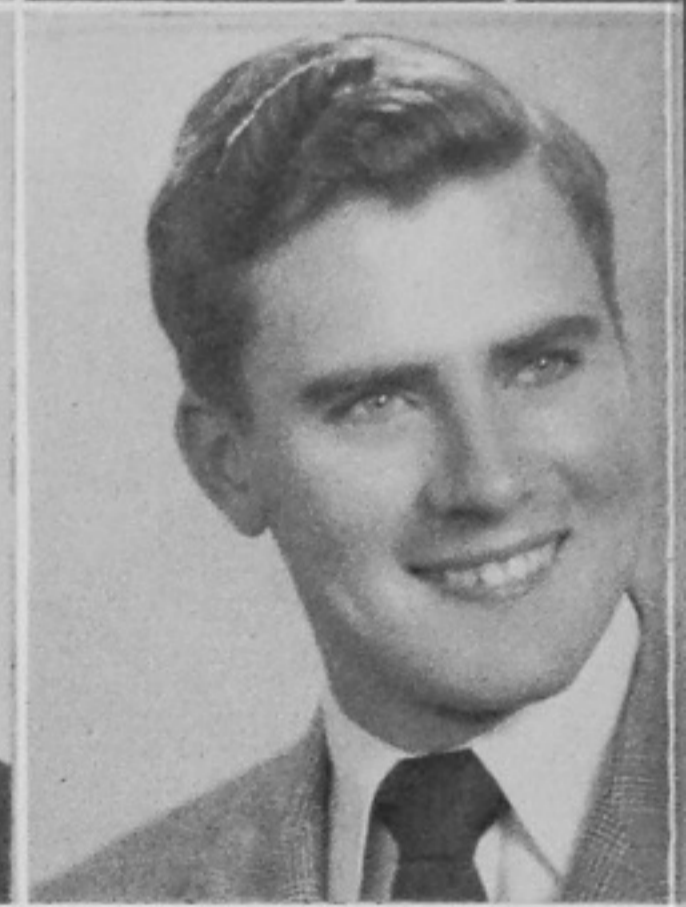

Jacqueline Daugherty

Joyce Diddle
"Jerce"

Ralph Earls

Francis Faine
"Fran"

John E. Davidson
"Johnny"

Dottie Lou Donley
"Sparky"

Geraldine Edwards
"Jerry"

Earl Felty Jr.
"Buster"

Pauline Davis

Walter Downey

George Bigler Ehrman

Don Finger
"Louie"

Dolores Jean Deist
"Dee"

Mary E. Downs
"Churchill"

Mary Lou Elliott
"Lou"

Robinson R. Fleming
"Bob"

Emma Lou Ford
"Red"

Fred Franz, Jr.
"Freddie"

David Eugene Gambill
"Dave"

Cora Mae Gresham
"Ricky"

Mary Fordyce

Elizabeth L. Frasher
"Slim"

Pete Gearhart
"Abie"

Jo Ann Hagaman
"Jo"

Mary Alice Frantz

Jack Eugene Freeland
"Jackson"

Arjajra Ann Goodman
"Jerry"

Mary Ann Hamblin

Patricia Anne Frantz
"Patt"

Sandra Sue Gallagher
"Suzie"

Ed Green

William H. Hamblin
"Bill"





Raymond Hanson
" Hooks "

Carl Raymond Harwood
" Harwood "

Juanita Estella Hill
" Netie "

Gerald Humphrey
Betty Lou Humphreys

Ramona Ann Harr
" Annie "

David Roth Hayes
" Dave "

Richard Clinton Hollis
" Dick "

Betty Hunt

William Roger Harris
" Dub "

Winona Louise Hayslip
" Winnie "

Rachel Kay Hopkins

Mildred Irvin
" Middy "

Carole Hartz

June Elizabeth Hensge
" Junie "

Lena Mae Horton
" Toni "

Herbert Jefferson
"Jeff"

Julia Mae Jones

Joanne Kelley

Jack Keyser
"Lard"

Mildred Louise Jewett
"Weezie"

Patty Journey
"Pat"

Arlie Benjamin Keyes
"Ben"

Richard Kidwell
"Bud"

Dolores Johnson
"Mickey"

Alberta Keibler
"Bert"

Mildred Louise Keyes
"Midge"

Howard L. Kiebler
"Howdy"

Johnny Johnson
"Mousey"

E. Clyde Keller
"Sid"

Robert C. Keyes
"Bobby"

Laurence M. Kimble, Jr.
"Larry"



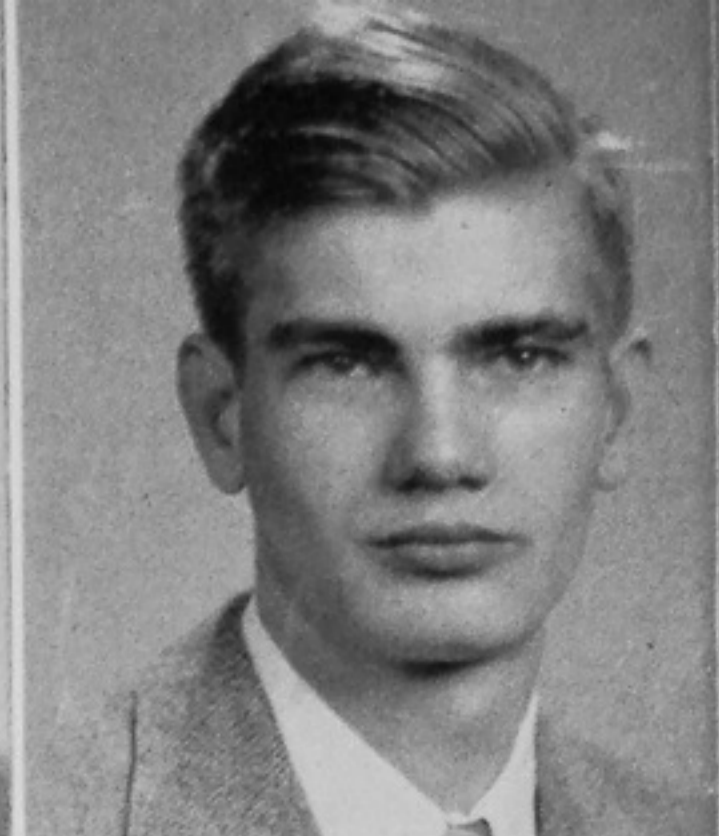

Jean Kinney

Elmer Leadingham

William R. Lemons

James B. Lowe

Rudolph E. Lane
"Rudy"

Marian Louise Lee

Natalie Ann Levine
"Mitzi"

Joan Adele Lockett
"Jo"

Ray Lathrop

Susan Lehman
"Susie"

Constance Joan Linham
"Connie"

Jim Lykins
"Pete"

Madelyn Fay Lawson
"Mal"

Carl L. Leightenheimer
"Leight"

Marchetta Looney
"Markey"

Ruth Elizabeth McAfee

Donald McClean

Billie Delores McCoy
"Bill"

Barbara Jane McCulloch
"Barb"

Virginia McGill
"Jennie"

Freda Virginia McHone

Betty Jane McLaughlin

Robert J. McNamara
"Jerry"

Dorothy Louise Maple
"Dottie"

Juanity F. Markham

Donald Dee Mauck
"Dee"

Donald Lee Maze
"Don"

Mary Margaret Maze

James Meade
"Jim"

Patsy Meadows
"Pat"

David Meyer
"Dave"

Carolyn Middlecamp

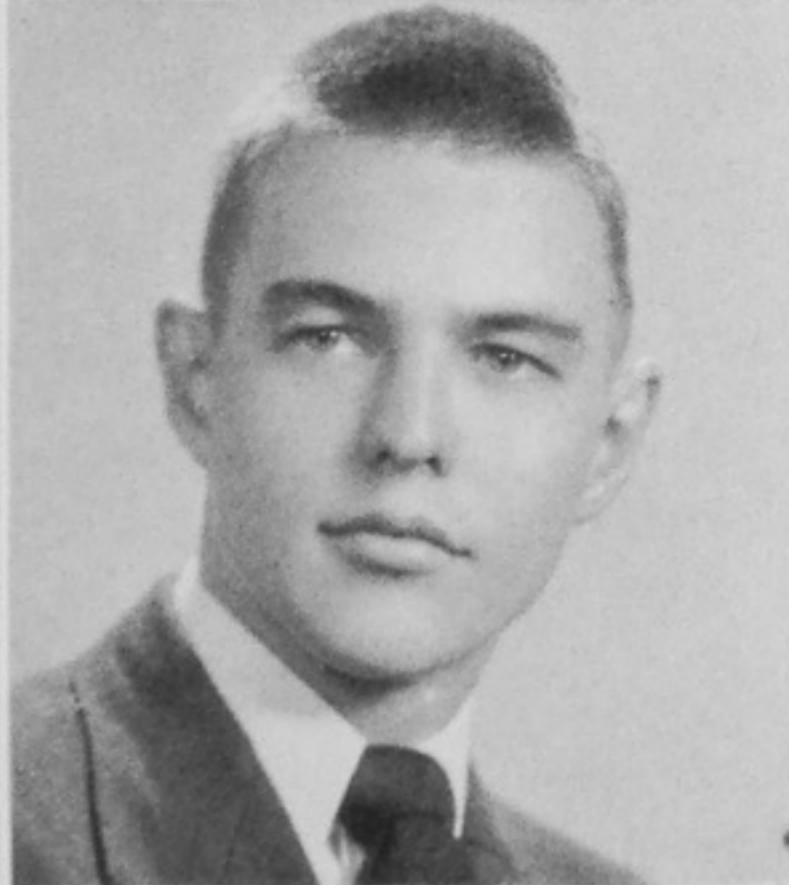
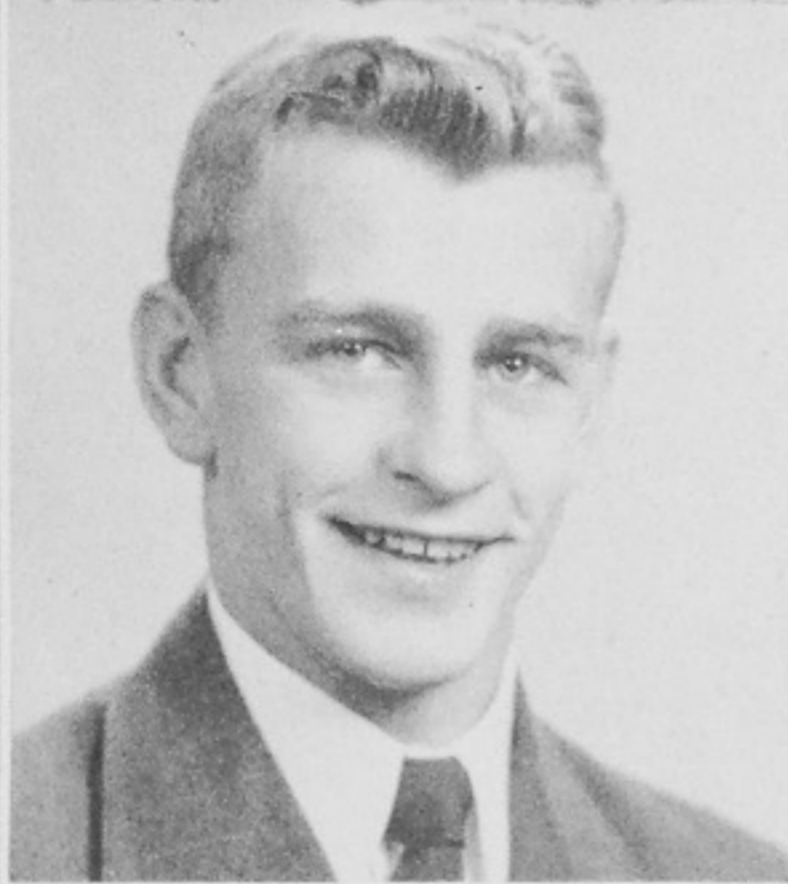

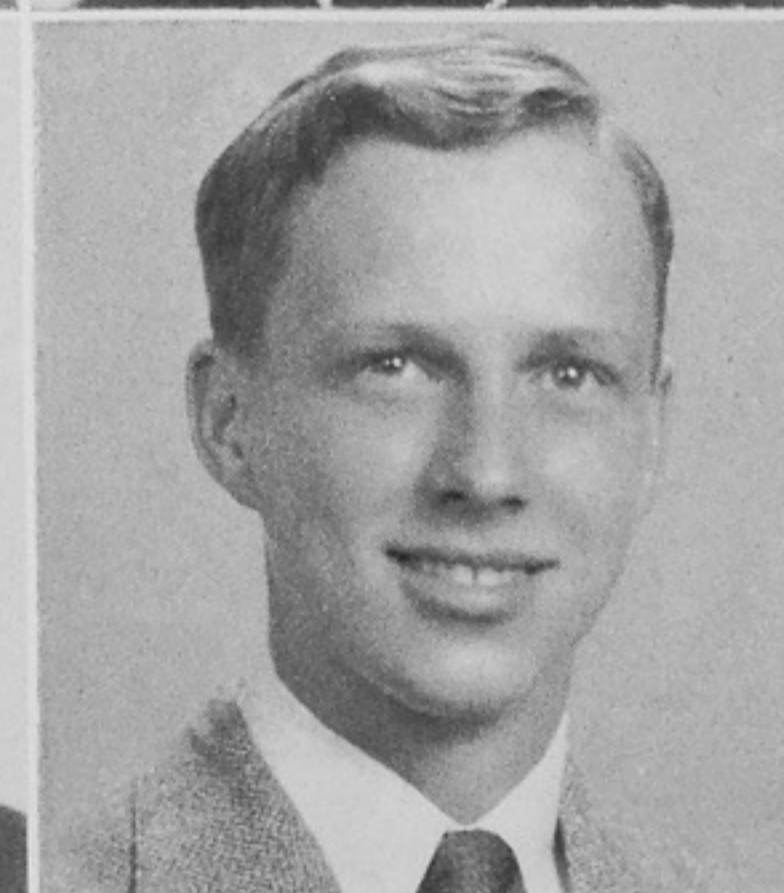
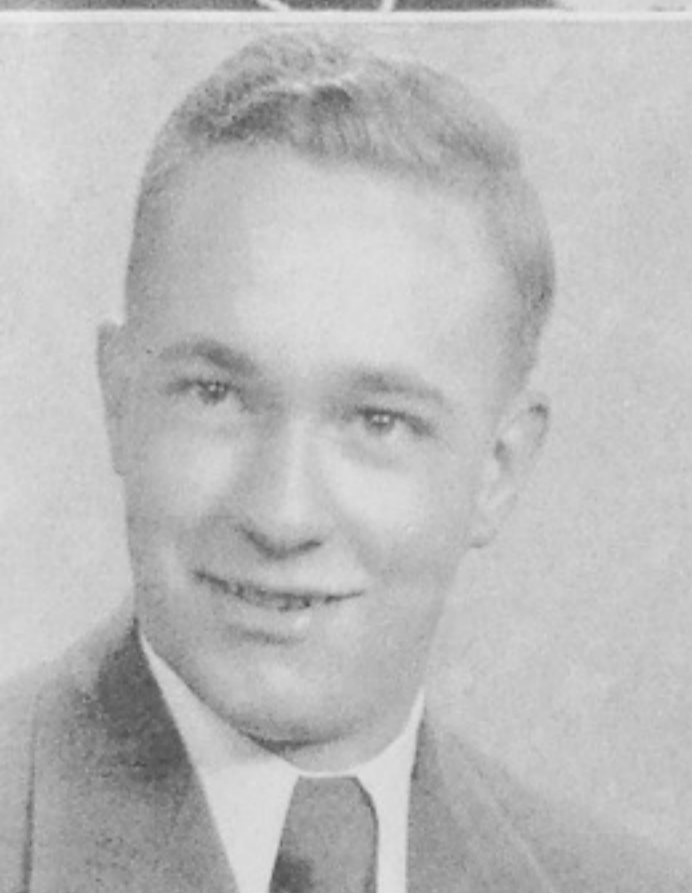

Ben Miller
 Nancy Miller
 Norma Jean Millirons
 Charles William Mohl
 "Charlie"

Rosalie Monk
 "Rosie"
 Janet Moore
 Nancy Carolyn Morgan
 Janet Louise Mosley

Buddie Ronald Murphy
 "Bud"
 Willard Eugene Myers
 "Wig"
 Betty Nelson
 Robert Alton Newman
 "Bob"

Joan Newman
 "Jo"
 Patricia Joan Obrist
 "Jodie"
 James Joseph O'Connor
 "Bear"
 Peggy O'Connor
 "Peg Lee"

Margaret Oliver
"Margie"

Anna Maude Parker
"Ann"

Betty Jane Poehlein
"B. J."

Rosmond LaRue Proctor
"Rozie"

Henry Clyde O'Roark
"Hank"

Mary Louise Pascoe
"Mary Lou"

Donna Lou Poole

Jo Anne Purdum
"Jody"

Billie Jean Papillon

Dale Piatt
"Mag"

Wayne Potter
"Pecos"

Joseph Rammel

Priscilla Osborn
"Pris"

Barbara Pitts

William Powell
"Bill"

Patricia Ann Ramsey
"Pat"

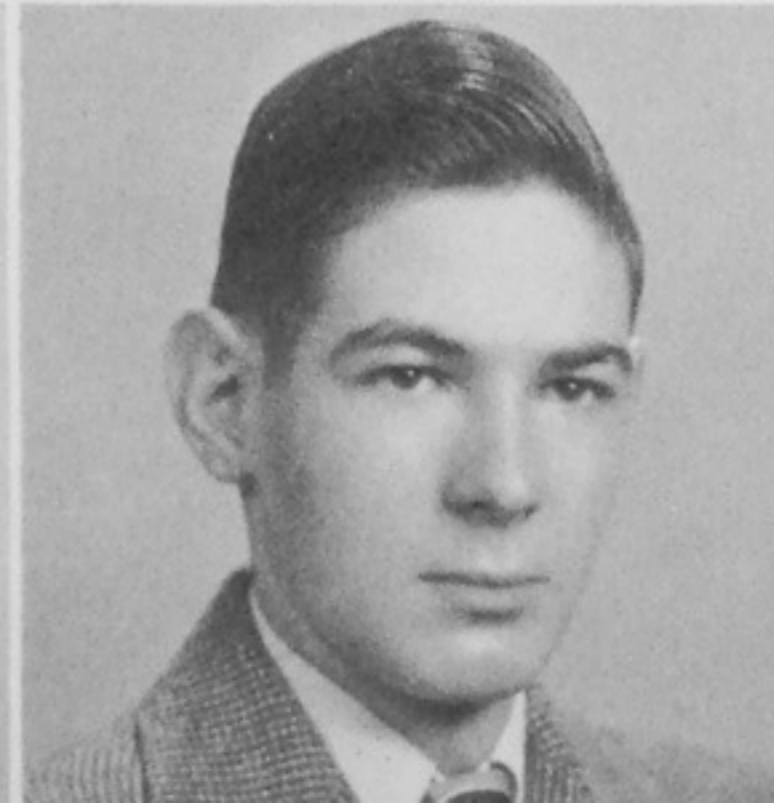
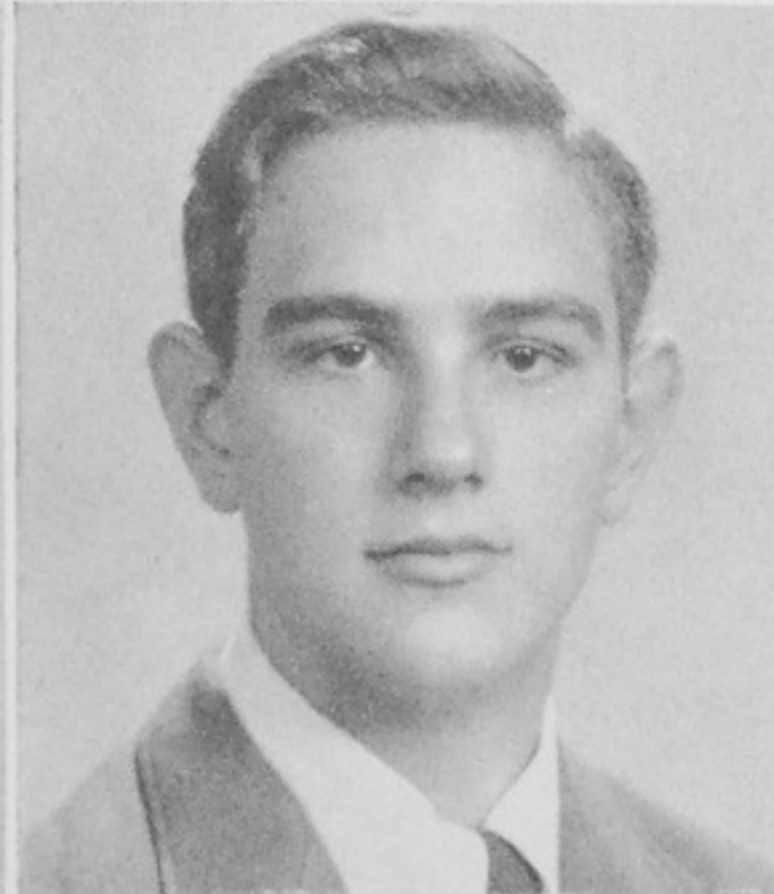

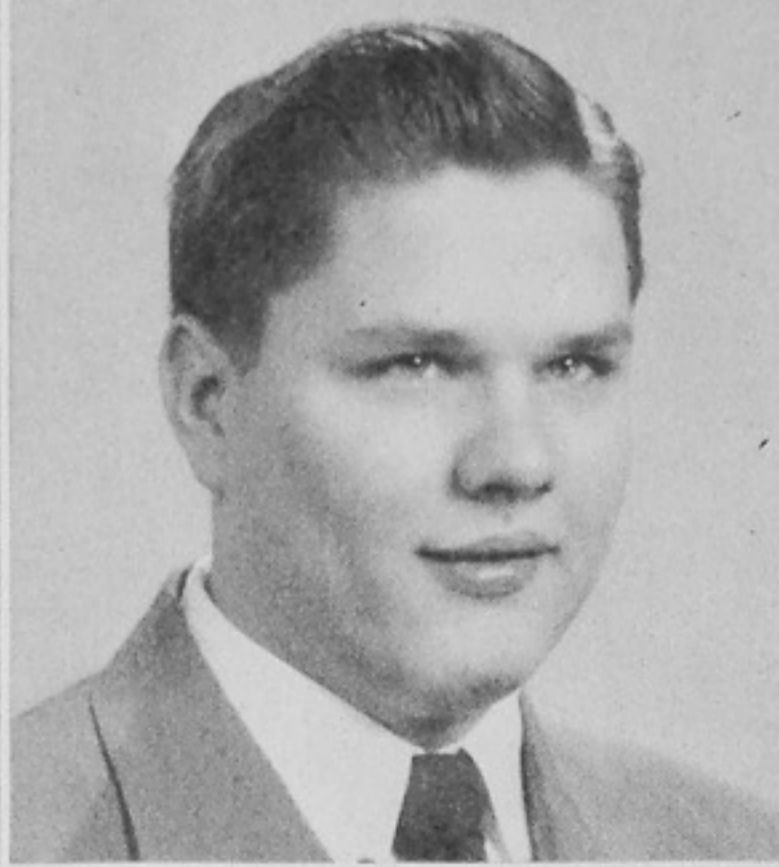

Ralph RatCliff
"Rat"

Glen A. Rigley

Bob Ruth

Cleo Dolores Salisbury

Charles C. Rayburn Jr.
"Dutch"

Howard Riley
"Rah-La"

Paul A. Ryan
"Big Riney"

Ernie Schusky
"Chief"

Caren Joan Rice
"Jody"

Victor E. Robeson Jr.
"Vic"

Roger V. Ryan
"Rivey"

Betty Schuyler

Robert J. Richter
"Rick"

Phyllis Ann Roe
"Phyl"

Louis N. Sainopoulos
"Louse"

Elton L. Scott
"Scottie"

R. Pat Scott

Rosemary Shepherd
"Susie"

Dolores Skeens
"Bug"

Hulen Slattery
"Hu"

Ray Slusher
"Slush"

Benjamin V. Smith
"Ben"

Alice W. Snook
"Snookie"

Audrey A. Sparks

Wyvetta Mae Spradlin
"Freckles"

Colista Stafford
"Dimples"

Talmadge Stafford

Anton W. Staker

Florence Marvel Staker

Eugene Steiner

Helen Ruth Stephenson

William W. Stevens
"Bill"

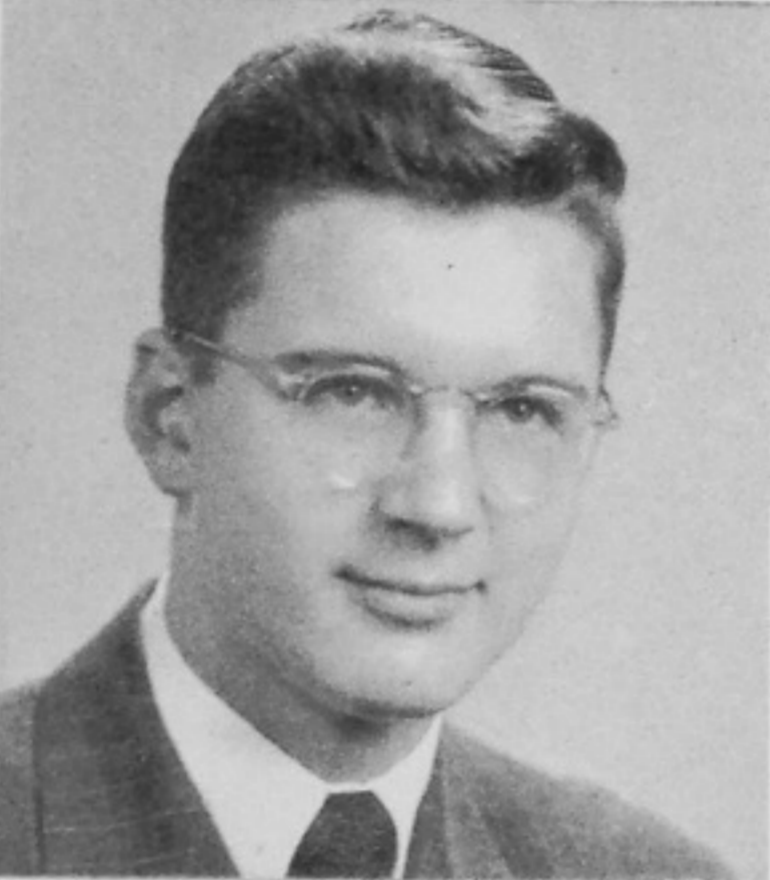

Class of 1950





JUNIOR CLASS OFFICERS

1st Row: G. Schirman, B. Kimble.

2nd Row: C. Rowson, D. E. Newman.

President: Bob Kimble
Vice-President: George Schirman
Secretary: Carolyn Rowson
Treasurer: D. E. Newman

We entered into a strange new world as P.H.S. Freshmen three years ago. Our first activity was to elect officers for the year. Steve Clark was our president; Tommye King, vice-president; Phyllis Gordon, secretary; and Loretta Hooser, treasurer. Our sponsors were Miss Caroline Mackoy and Miss Marie Trowbridge.

By the time we became Sophomores, we had really gotten into the swing of things. We made a big hit with our Circus Prom and elected a good group of officers. Barksdale Wim-pish served as president; Betty Lu Russell, vice-president; Betty Ann Hill, secretary; and Rita Apel, treasurer. Mr. Smith was our sponsor.

But our Junior year was best of all. We started off with a bang by going over the top in our magazine and candy sales and kept that level throughout the fun-packed year. Our class play, "Susie the Siren," was a howling success and the Junior-Senior Prom was one of the best ever. Carolyn Rowson and Bill Henson were co-chairmen for this big event. The officers were an active group—Bob Kimble, president; George Schirman, vice-president; Carolyn Rowson, secretary; and D. E. Newman, treasurer. Miss Krausz, in our estimation, was tops as a sponsor.



Home Room 201

1st Row: J. Arnold, J. Bias, J. Bates, D. Baker, N. Archie, C. Addington, C. Antis, A. Bartlett,
2nd Row: H. Bemse, M. Bradley, E. Bertram, J. Belford, R. Benner, P. Abrams, R. Beck, R. Apel.
3rd Row: L. Barnaky, J. Bennett, R. Bretz, B. Argeros, B. Barney, J. Barney, B. Adams, Z. Allen,
 V. Bell, R. Allard.

Home Room 202

1st Row: R. Carter, C. Carr, C. Carpenter, I. Cullen, R. Cartee, C. Cranston, R. Clark. **2nd Row:**
 F. Buckley, E. Davitz, K. Cook, T. Cook, D. Deiner, S. Clark, Clare Clark, B. Doll, R. Dever. **3rd**
Row: Carl Clark, D. Childers, D. Dailey, C. Davis, W. Corbitt, J. DeArmond, T. Dickson,
 G. Darragh.

Home Room 203

1st Row: J. Fisher, M. Downing, B. Drake, H. Fannin, J. Garrett, M. Fairchild. **2nd Row:** R.
 Fodge, J. Gansiey, H. Gambill, B. Faris, D. Exline, J. Earl, C. Fugitt. **3rd Row:** D. Foster, D. Ginn,
 J. Ford, D. Flowers, R. Flack, C. DuPuy, J. Douglas.



Home Room 205

Row 1: A. Klourtsis, B. Moore, S. Hamblin, J. Malcolm, B. McRoberts, P. Kitchen, G. Lawson, J. Lewis, K. Lyon, S. Harvey, J. Gulley, W. Hosey. **Row 2:** N. Moore, M. Lilly, C. Mowery, L. Mitchell, C. Mitchell, J. Meeks, M. Glascock, J. Horton, J. Horne, P. Heid, J. Miller, P. Grassman. **Row 3:** E. Hisle, D. Hensley, A. Lake, M. McColgan, M. Millard, P. Gordon, M. Moree, B. Laughlin, G. Himes, J. Hunt, R. Kempton, A. Hill. **Row 4:** B. Kimble, R. Hammond, C. Maxie, S. Kegley, J. Herbert, B. Hengse, F. Golden, J. King, R. Miller, L. Lang, E. Hobstetter, J. Litz, E. Greenwood, J. Gordon.

Home Room 206

Row 1: R. Pauley, R. Pelfrey, B. Preston, D. Pyle, P. Richards, L. Oppenheimer. **Row 2:** R. Oakley, B. Nagle, M. Pence, J. Odle, E. Mustard, G. Prater. **Row 3:** G. Pleasent, R. Patton, D. E. Newman, D. Rice, D. Phipps, H. Ragan, C. Ratliff.

Home Room 207

Row 1: A. Saunders, L. Riggs, R. Scott, M. Schuler, B. Russell, B. Scott, N. Slusher. **Row 2:** B. Sikes, M. Small, G. Sammons, J. Schwartz, B. Rollins, N. Schneider, C. Rowson, A. Sisson. **Row 3:** J. Scott, W. Rogers, L. Scott, R. Seevers, M. Robinson, D. Shepherd, W. Sheets, R. Riley, D. Segraves.



Home Room 210

Row 1: R. Tumbleson, P. Sparks, S. Taylor, P. Smith, C. Smith, S. Thatcher, R. Suter. **Row 2:** J. Stone, W. Tuttle, J. VanBibber, G. Toleman, A. Spence, B. Smith, C. Sparks. **Row 3:** L. Smith, T. Tipton, R. Thompson, T. Truit, J. Smith, T. Swope, R. Sowards.

Home Room 211

Row 1: C. Vanis, B. White, F. Williams, A. Young, L. Vaughn. **Row 2:** R. Wasserman, G. Weiss, J. White, L. Walls, M. Winters. **Row 3:** D. Walthers, H. Willis, B. Vaughn, J. Wasserman, B. Whitehouse, B. Wimbish.

Miscellaneous Home Rooms

(Students who were not present when pictures were made)

Row 1: D. Meadows, P. Neff, P. Lindeman, W. McFarland, M. Lemons, E. Sylvia, P. Justice, J. McGraw, J. Pack, E. Messer, C. Chinn, S. Cohen, L. Meade, D. Schockey, H. Gambill, E. Moritz. **Row 2:** D. Thacker, H. Fyffe, H. Mefford, J. B. Thatcher, J. Parker, B. Chaboude, B. Chucalles, D. Lewis, S. McKelvey, P. Pyles, L. Selby, F. Major, H. Shamblin, H. Horton, B. Scott, K. Allen. **Row 3:** A. White, H. Flannery, V. Martin, W. Payton, R. Luckey, R. Tucker, J. Mustard, D. Ward, P. Rein, R. Cox, H. Wallace, G. Hatch, C. Howell, B. Staker, R. Staats, H. Willis. **Row 4:** R. Hewitt, B. Hardy, J. Hisson, E. Kalb, L. Queen, B. Winstead, S. White, R. Willis, S. White, J. Goodman, B. Ison, D. Frecka, B. Hamilton, R. Malone, R. Williams, G. Scott, B. Uhl.



NEWS CLASS

Row 1: A. Falter, L. Barker, N. Barlett, V. Wagner.
Row 2: M. Eisnaugle, L. Hooser, E. Green, L. Ledman, B. Hill.

JUNIORS HOLD A CLASS MEETING IN THE HIGH SCHOOL AUDITORIUM



Class of 1951



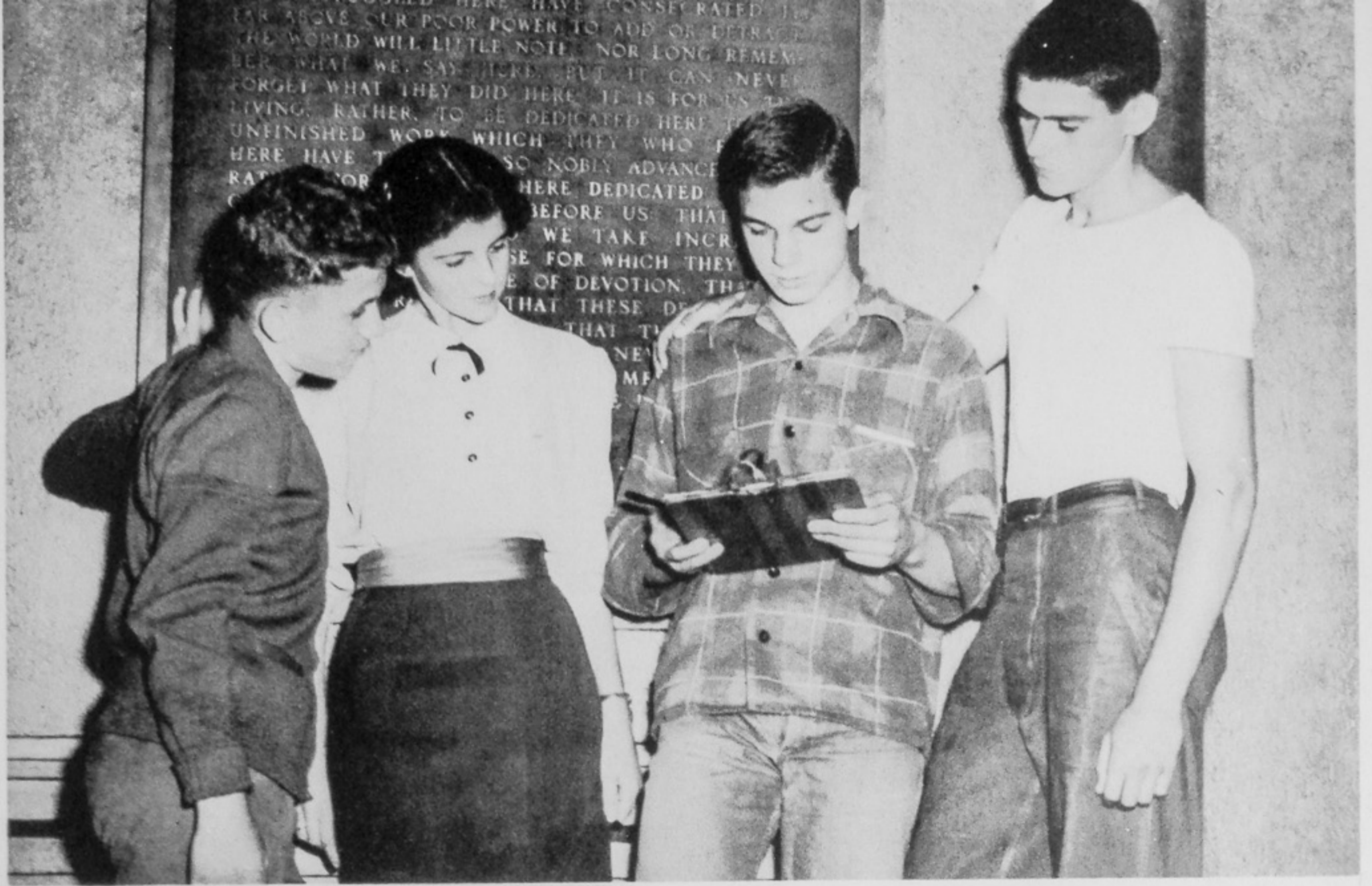

President: Carroll Howell
Vice-President: Jim Kiourtsis
Secretary: Bill Ison
Treasurer: Patty Kline

SOPHOMORES

The class of 1951 entered upon an eventful and successful year by electing such competent officers as Carroll Howell, president; James Kiourtsis, vice-president; William Ison, secretary; and Patty Kline, treasurer.

During the months of October and November the Sophomores sold Trojan jackets to increase their finances. The two outstanding social affairs were an after-game dance on January 19 and a sock dance on April 8.

Class sponsor, elected by the Sophomores, was James Hodgden.





Home Room 212

Row 1: J. Ames, R. Askew, W. Adams, J. Ball, J. Baker, H. Bender, D. Anderson. **Row 2:** L. Arms, B. Anderson, P. Ball, K. Abbott, N. Askew, C. Ater, G. Ashe. **Row 3:** R. Bauer, R. Bennett, J. Beekman, R. Armstrong, R. Altman, K. Berlin, J. Appel.

Home Room 303

Row 1: D. Brake, C. Campbell, J. Brown, M. Cave, R. Burns, B. Collins, O. Boggs, J. Clinebell. **Row 2:** E. Blevings, A. Buckley, J. Coriell, C. Bond, H. Burns, R. Bradford, D. Coriell, D. Boyle, J. Clark. **Row 3:** R. Boehm, J. Blair, J. Chapman, C. Compton, P. Bickham, J. Carpenter, C. Boling, R. Brandenburg, D. Chabot, D. Brady.

Home Room 304

Row 1: M. Dever, A. Craft, R. Cornett, J. Cropper, B. Cunningham, M. DeBolt, K. Dadosky, H. Fleming. **Row 2:** J. E. Eichhorn, C. Distel, S. Duis, A. Fain, J. Duschinski, B. Edminston, B. Craig, B. Emisten. **Row 3:** W. Flannery, D. Dunham, C. Delotell, J. Evans, R. Feazell, D. Ellis, D. Ewing, V. Flannery, D. Davis.



Home Room 305

Row 1: P. Gibson, R. Hack, D. Goddard, J. Goodman, A. Hagerman, T. Fulk, C. Furbee, B. Hale
 Row 2: R. Hamilton, S. Gresham, A. Gault, B. Goodman, L. Grimes, M. Hammond, R. Goddard.
 Row 3: C. Glenn, F. Freshour, D. Gibbs, C. Golden, T. Frazier, E. Frazier, W. Grierson, E. Gullett.

Home Room 306

Row 1: C. Hess, A. Healy, P. Justice, D. Humphries, J. Harlow, B. Hooke, R. Howard, C. Hooke.
 Row 2: J. Hall, R. Johnson, R. Herms, R. Joseph, B. Ives, B. Johnson, P. Jeffords, W. Horne. Row 3:
 R. Hedrick, M. Hanes, D. Harris, S. Hoffman, S. Justice, L. Hibbitts, G. Hicks, D. Hyde, B. Janetsky.

Home Room 307

Row 1: J. Kiourtsis, R. Layton, B. McBride, N. Kennard, K. Kiner, B. Litteral, P. Kimbler, A. Lett, J. Kidder, J. Kidwell. Row 2: C. Klock, M. Lair, L. Loche, E. Lambert, M. Lucas, S. Kates, P. Kline, D. Kegley, A. King, R. Kalb. Row 3: R. Lane, R. Kitchen, J. King, R. Klitch, R. Kleinke, R. Lyles, R. Kelley, D. Klenike, P. Lewis.



Home Room 308

Row 1: F. Morris, N. Plymale, B. Martin, N. Newman, E. Poole, D. Madden, S. McHenry, R. Odle, R. Maddy. **Row 2:** P. McGuire, S. Michelhaugh, N. Newman, J. McCoy, B. McGaughlin, C. McComb, N. McGinnis, J. Osborne, R. O'Dell. **Row 3:** D. Nickles, D. McIntosh, H. Meadows, J. Phelps, C. Moore, J. Nordstron, L. Pitcher, C. Merton, L. McSweeney, L. Myers.

Home Room 310

Row 1: E. Rollins, D. Rigley, E. Rogers, N. Pruitt, J. Scaff, P. Robeson, J. Shump, J. Sommer, P. Roberts. **Row 2:** M. Rammel, S. Segur, G. Simpson, D. Richardson, G. Shope, G. Spencer, D. Sheppard, L. Porter, V. Smith. **Row 3:** G. Potter, J. Ramsey, R. Rigley, M. Scott, B. Rayburn, D. Powell, C. Richards, R. Schockley.

Home Room 312

Row 1: D. Waddell, B. Stamper, J. Stroud, J. Staker, L. Vogler, D. Watts, J. Stewart, V. Spriggs, F. White. **Row 2:** R. Stacey, B. Underwood, J. Thomas, C. Taylor, J. Taylor, J. White, J. Yuenger, R. York, J. Thompson. **Row 3:** P. Yates, L. Taylor, N. Tubbs, J. Wedebrook, R. Vendura, M. Zeligman, A. York, M. Tingler, V. Sparks. **Row 4:** J. Wheeler, D. Walker, R. Walters, D. Yuenger, D. Steahly, J. Welch, J. Trone, J. Swearingen, R. Wynn.

Class of 1952



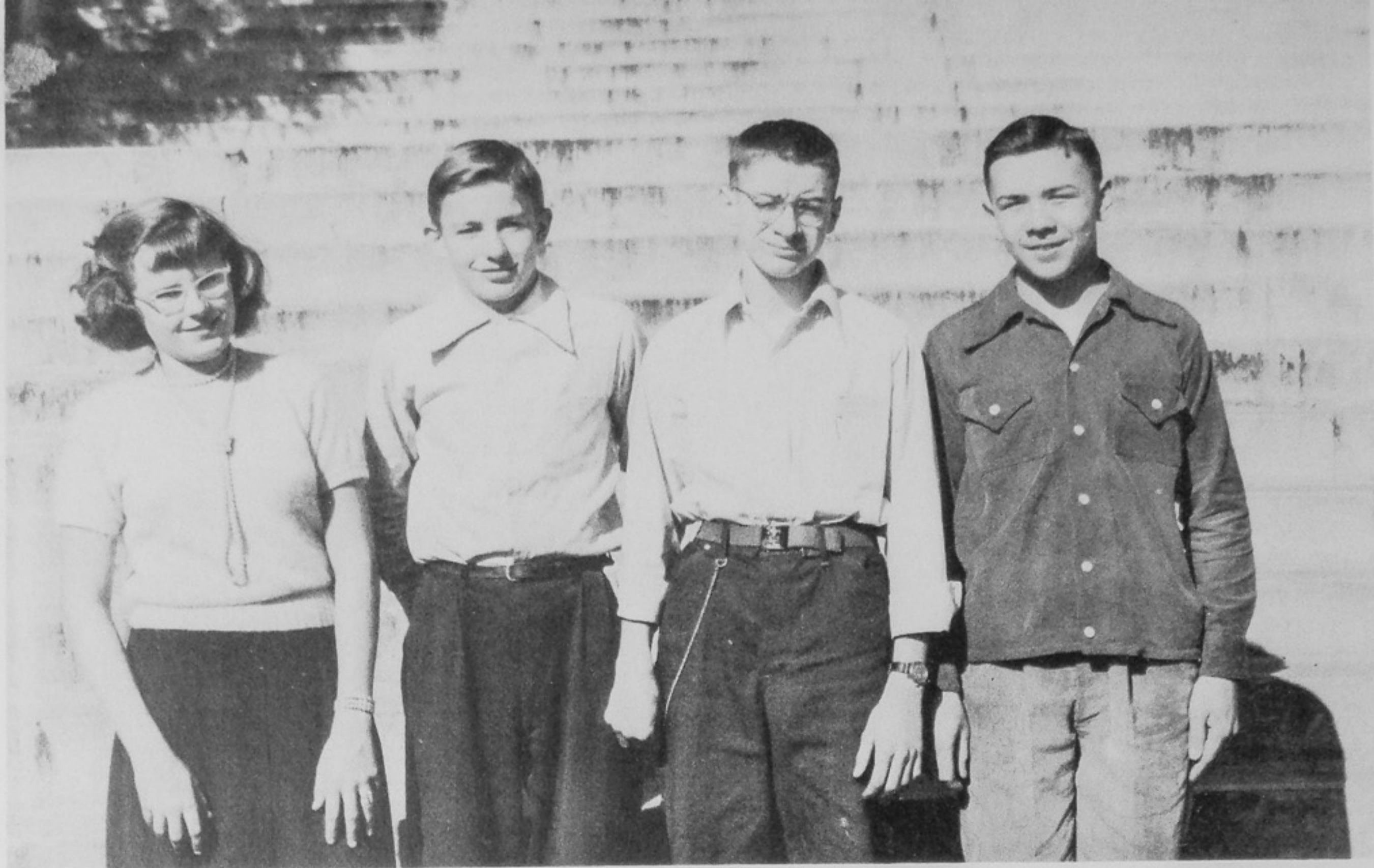

Secretary: Connie Crawford
Treasurer: David Dever
Vice-President: Bob Kirby
President: David Hazlebeck

FRESHMEN

In the fall of 1948 we embarked upon an exploration of this higher field of learning. We were timid and afraid, but as the months went by we began to delve into the school's activities.

To head our expedition we chose David Hazlebeck, president; Robert King, vice-president; Connie Crawford, secretary, and David Dever, treasurer.

The Freshman class made money for its expenses by selling theme paper. With the funds we were able to pay for our picture in the Trojan, contribute \$10.00 to the Foster Parent Plan, and leave a suitable balance for use in the future.

Two Honor Rolls are posted in each Freshman homeroom at the end of each grading period. Honor Roll A carries the names of students with 4A's and 3A's and students with a B average and 1C are honored on the Honor Roll B.





Home Room 313

Row 1: B. Adkins, R. Boyle, J. Bell, B. Applegate, W. Archie, D. Adkins, G. Barber, N. Barney.
Row 2: P. Adams, D. Abrams, R. Brickey, H. Bowman, E. Brown, S. Bowen, D. Booker, G. Allred, E. Allred, R. Beck, P. Allen, J. Arms. **Row 3:** J. Bowers, F. Altman, H. Boring, R. Addis, W. Alexander, K. Barnes, N. Bivans, R. Bray, D. Beck, W. Born, H. Breech, K. Boyd, R. Barrett, W. Bauer.

Home Room 314

Row 1: D. Clark, W. Burns, B. Burchett, D. Canter, D. Colburn, N. Campbell, R. Case, C. Carpenter. **Row 2:** C. Chamis, C. Cooper, D. Chick, D. Burch, L. Chucalles, B. Conley, D. Cooper, R. Cade, C. Carr. **Row 3:** G. Colvin, D. Cobb, J. Cook, C. Butler, B. Chandler, J. Case, O. Cartee, C. Cooley, R. Clifford, J. Collins.

Home Room 315

Row 1: B. Doan, D. Elliott, J. Dye, M. Edwards, E. Dailey, M. Fleming, P. Cooper, C. Darby, P. Evans. **Row 2:** D. Eichhorn, R. Davis, E. Farmer, B. Dickerson, D. Everly, D. Double, S. Cox, N. Crayton, P. Cooper, N. Easter, D. Dever. **Row 3:** R. Farris, W. Cooper. **Row 4:** N. Eastwood, J. Dudit, S. Crane, C. Crawford, P. Elliott, M. Davitz, D. Flaughner, H. Covert, G. Evans, W. Delotelle, J. Corbitt.



Home Room 316

Row 1: C. Ford, R. Fox, D. Harris, M. Jiles, P. Flinders, R. Graham, D. Harley, B. Gaddis, D. Hanson. **Row 2:** E. Gin, R. Douglas, H. Gibson, L. Grashel, M. Haggerty, G. Hackney, R. Hamilton, J. Harrison, B. Hayslip, L. Guilky, S. Hall, R. Hock, C. Harrison, D. Harris. **Row 3:** R. Frazier, L. Gullet, D. Gibbs, J. Fuller, M. Gee, J. Graham, J. Grashel, R. Gordon, D. Glass, R. Haywood, H. Goetz.

Home Room 318

Row 1: J. Huffman, M. Kendrick, M. James, C. Howerton, M. Jones, S. Hoover, B. Helterbride, R. Irwin. **Row 2:** B. Janney, T. Hewitt, R. Henderson, J. Howes, R. Keyser, D. Hazelbeck, F. Hoskins, E. Humphrey, B. Jacobs, R. Herbert. **Row 3:** G. Horne, D. Heaberlin, H. Jinks, D. Keyes, A. Hurst, R. Howes, D. Hollis, B. Horne, H. Hill.

Home Room 319

Row 1: R. McDaniel, P. McAfee, R. McCracken, C. Lakin, M. McGraw, V. Kinder, B. Lewis, M. Lakeman, B. McAfee. **Row 2:** R. Lyons, B. Keyser, C. Lewis, I. Layne, C. Kleinke, J. King, R. Lykins, B. Kirby, J. Kinney, D. Kiebler, D. McGinnis. **Row 3:** E. Lockhart, W. Layne, M. Long, E. Leadingham, B. Lemons, J. Lewis, B. Lang, J. Kirkendoll, C. Lorentz, V. Lair, J. Lockhart, V. Lawson, J. Li'es.

Home Room 321

Row 1: T. Michelhaugh, B. Paul, C. Miller, P. Pratt, W. Parker, F. Major, J. Pfeiffer, J. Pack, J. Milward, A. Price, R. Madden. **Row 2:** D. Moritz, B. Poole, U. Pendleton, C. Munyon, M. Powell, D. Moore, A. Marshall, E. Messer, L. Meade, J. Miller, J. Mitchell. **Row 3:** W. Owens, J. Mosley, G. Osborn, F. McPheters, W. Moore, N. Owen, R. Nichols, J. Parker, S. Moore, R. Malone, R. Martin.

Home Room 321

Row 1: J. Ratcliff, J. Rickman, A. Simpson, N. Price, R. Shockley, J. Sonders, P. Redman, S. Skeens, B. Ratcliff, U. Smith. **Row 2:** P. Reid, R. Skeens, R. Smith, M. Schweinsberg, J. Rottgen, E. Snyder, S. Ramey, M. Staker, A. Sparks, M. Starks, G. Shaw. **Row 3:** W. Pass, H. Stout, P. Rein, E. Rigrish, R. Ratliff, H. Ross, T. Salyer, D. Thacker, R. Sagraves, N. Seaman. **Row 4:** C. Sparks, D. Stems-horn, J. Strunk, D. Sturgill, J. Schneider, L. Schramm, L. Smith, B. Stapleton, D. Ward, N. Slone, R. Quick.

Home Room 321

Row 1: O. White, C. Westwood, F. Whiteside, J. Voget, M. K. Wright, P. Wilder, M. White, J. Workman. **Row 2:** B. Wearer, L. Venturino, F. White, G. Thompson, K. Steffens, C. Whittaker, N. Vicars, B. Yeagle. **Row 3:** M. Woodrum, E. Zornes, R. Theiss, J. B. Thatcher, R. Willis, H. White, R. Winsted, R. Wren, J. Vournazos, T. White.





SENIOR HONOR

At the close of the year approximately thirty Junior girls, outstanding in character and scholarship, are chosen to become the members of next year's Senior Honor Council. These girls help to guide "freshman little sisters" by giving small parties at which they discuss school and social activities. Also the girls serve as hostesses for the traditional freshman mixer which has as its guests all members of the Freshman class.

The president of the Council, chosen by members of the preceding year, has served as the "junior link girl." Mrs. Margaret McBroom, dean of girls, is sponsor.

Inset — **Ruth Ann White**, President

School Organizations

DEMOCRATIC PRACTICE
BY DIRECTING STUDENT
GOVERNMENT

—Student Council





Girls' League Cabinet

Row 1: N. Appel, president; C. Linham; P. Kline, treasurer; B. Martin, B. Scott, D. Poole, vice-president; B. Hill, N. Cole.

Girls' League is an organization open to all girls in P.H.S. They sponsor the annual co-ed prom and an annual mother-daughter banquet. Officers are: Nancy Appel, president; Donna Lou Poole, vice-president; Nancy Sisson, secretary; Patty Kline, treasurer. These officers chose the following committee chairmen: Nancy Cole, social; Connie Linham, program; Barbara Scott, health; Betty Ann Hill, publicity; and Barbara Martin, reception.

Dean's Assistants and Hall Monitors

Row 1: W. McFarland, J. Hensge, B. Preston, P. Ramsey, T. Theiss, P. Journey, B. Miller. **Row 2:** S. Taylor, B. Humphreys, M. Lawson, N. Appel, M. Millard, P. Gordon, A. Snook, B. Papillion, N. Millirons.





NATIONAL HONOR

Row 1: A. Frantz, D. Yaeger, L. Wheeler, J. Kelley, B. Poehlein, A. Snook. Row 2: J. McNamara, B. Smith, D. Gambill, C. Mohl, E. Green, L. Kimble.

MOTHER-DAUGHTER BANQUET





LIBRARY CLUB

"Keepers of the Light" is the name given to the students who work in the library. Their duty is to keep the library in order and be of assistance to anyone who needs help. Officers are: Carolyn Furbee, president; Annetta Healey, vice-president; Lenore Arms, secretary, and Audrey Sparks, treasurer. Meetings are held once every two weeks. Miss Gertrude Saunders is sponsor.

Row 1: J. Milward, A. Healy, R. Skeens, S. Gresham, C. Furbee, A. Sparks, J. Arms, C. Taylor, J. Stuart. **Row 2:** H. Fannin, P. Adams, G. Prater, D. Powell, R. Proctor. **Row 3:** W. Lane, M. Winters, D. Foster.

JUNIOR CLUB

The Junior Club, an organization for colored students in the Junior class, has completed its ninth successful year at P.H.S. The purpose of the club is to raise money for the Junior-Senior Prom for colored students which is held at Washington School. Club president was Hortense Bemse. Other officers were: James Douglas, vice-president; Elizabeth Hisle, secretary, and Charles Smith, treasurer.

Row 1: J. Fisher, L. Haley, F. Williams, L. Smith, W. Corbitt, E. Hisle, N. Archey. **Row 2:** H. Bemse, J. Collins, C. Carr.





STUDENT COUNCIL

Row 1: W. McFarland, B. McAfee, B. Adkins, B. Collins, P. Pratt, M. Giles, C. Chinn, B. Martin, A. Falter. **Row 2:** S. Taylor, B. Anderson, P. Pyles, R. White, C. Rowson, R. Farris, D. Hazelbeck, B. Edminston, C. Campbell. **Row 3:** S. Clark, C. Howell, D. Flowers, R. Frecka, S. Keller, D. Maze, B. Henson, B. Ruth, R. Lane.

All home-room presidents are members of Student Council. The council meets every Wednesday from 8:00 to 8:45 in the library to discuss affairs of the school. This organization takes over the responsibility as representative of the student body. Miss Anna Blazer is sponsor of the group.



ANN FALTER
LINK GIRL

SENIOR HONOR

Row 1: L. Wheeler, J. Hensge, A. Frantz, M. Morgan, D. Skeens, A. Falter, D. Yaeger, W. Hayslip, P. Journey. **Row 2:** L. Barker, B. Combs, N. Bartlett, P. Ramsey, A. Goodman, R. White, F. Faine, E. Amick, E. Wood, J. Kelley. **Row 3:** V. Wagner, B. Poehlein, L. Binns, G. Edwards, L. Jewett, A. Snook, D. Deist, R. McAfee, J. Moore, B. Humphreys, M. Maze.





INTER NOS

Row 1: A. Simpson, C. Chinn, N. Owen, C. Crawford, P. Wilder, D. Burch, E. Dailey. **Row 2:** J. Diduit, S. Hall, S. Crane, C. Lewis, C. Lorentz, J. Strunk, P. Roberts. **Row 3:** R. Hervert, L. Schramm, D. Glass, G. Evans, L. Smith, C. Chamis, R. Willis. **Row 4:** E. Keyser, P. Adams, C. Sparks, R. Theiss, D. Stemshorn, A. Marshall.

INTER NOS

Row 1: N. Barney, B. McAfee, R. Sagraves, J. Ratcliff, R. Grimm, M. Long, M. Edwards. **Row 2:** C. Lakin, I. Lane, L. Guilkey, P. Elliott, P. McAfee, D. Harris, T. Michelhaugh. **Row 3:** S. Ramey, M. McGraw, B. Lang, J. B. Thatcher, B. Adkins, E. Humphreys, B. Nichols. **Row 4:** R. Martin, K. Barnes, B. Stapleton, B. Wren, H. Boring.





PLUS ULTRA

Row 1: P. Neff, P. Robeson, D. Watts, D. Coriell, L. Arms, B. Cunningham, C. Campbell. **Row 2:** L. Grimes, A. Gault, G. Ashe, J. Thomas, S. Duis, N. Newman, P. Kline, A. Fain. **Row 3:** L. Porter, J. Duschinski, R. Walters, R. Herms, T. Frazier, C. Compton, A. M. York, S. Justice.

PLUS ULTRA

Row 1: R. Hack, N. Newman, D. Poole, F. Faine, S. McKelvey, D. Brake, M. Dever. **Row 2:** R. Stacy, J. Corriell, B. Martin, E. Lambert, T. Fyffe, H. Bender, J. Baker, R. Walgenbach. **Row 3:** C. Stafford, S. Segur, M. Hanes, L. Hibbitts, J. Trone, C. Golden, D. Brady.





Row 1: B. Collins, N. Cole, N. Appel, B. Poehlein, J. Kelley, D. Armstrong, R. McAfee, J. Ames, W. Wheeler, M. Zeligman, J. Hill, C. Middlecamp, S. Gallagher, R. Vendura. **Row 2:** B. Rollins, D. Wood, L. Jewett, B. Humphreys, E. Amick, C. Hartz, C. Stafford, J. Obrist, L. Binns, D. Poole, P. Ramsey, F. Faine, P. Osborn, B. McCulloch, V. Wagner. **Row 3:** C. Mohl, B. Laughlin, A. Snook, D. Deist, J. Compton, B. Anderson, R. Earls, J. Herbert, D. Multer, D. Hayes, G. Himes, P. Abrams, J. Hall, C. Maxie. **Row 4:** H. O'Roark, J. Trone, R. Patton, B. Ives, C. Rayburn, A. Williams, E. Scott, D. Sagraves, J. Cox, B. Ehrman, D. Cooper, R. Ratcliff, D. Byers, J. DeArmond, W. Potter, A. Staker, W. Myers.

SCIENCE CLUB

Students enrolled in the biology, physics, or chemistry classes are eligible for membership in the Science Club. The purpose of the club is to further the interest of the students and supply them with a knowledge of its practical uses. Moving pictures and lectures on such subjects as pharmacy, radio, and engineering were featured at the meetings.

Elected officers were Dorothy Yaeger, president; Steve Clark, vice-president; Louise Jewett, secretary, and Dick Multer, treasurer. Mr. Lowell Adams, physics teacher, and Mr. R. D. Cole, chemistry teacher, sponsor the Science Club.

Row 1: H. Slattery, C. Carpenter, R. Cornett, L. Johnson, D. Humphries, P. Neff, N. Morgan, P. Meadows, N. Bartlett, L. Wheeler. **Row 2:** W. Horne, D. Yaeger, A. Frantz, L. Arms, D. Coriell, A. Hagerman, F. White, R. Hopkins, T. Theiss, M. Levine, J. Hensge. **Row 3:** R. Cartee, M. Lawson, G. Edwards, B. Combs, C. Linham, S. Linham, R. Adams, J. Anglin, M. Blevings, B. Hedrick. **Row 4:** D. Ginn, L. Lang, C. Cranston, J. Johnson, B. Newman, J. McNamara, V. Robeson, D. Childers, S. Clark, E. Schusky, D. Coe.





Row 1: O. Lewis, B. Rollins, P. Ramsey, F. Staker, L. Coe, H. Slattery, C. Vanis, L. Riggs, R. Pelfrey. **Row 2:** B. McCulloch, M. McColgan, B. Russell, P. Grassman, C. Linham, N. Cole, R. Hopkins, D. Poole, J. Hensge, M. Levine. **Row 3:** J. Litz, A. Sisson, C. Hartz, B. Humphreys, R. McAfee, S. Lehman, N. Bartlett, J. Daugherty, B. Combs, V. Wagner. **Row 4:** C. Cranston, L. Kimble, S. Clark, D. Kerns, D. Byers, E. Green, R. Kempton, B. Newman, J. McNamara.

REVELLERS CLUB

The sponsor for the Revellers' Club was Mr. Glass. Under his direction the club presented "Dear Ruth," a three-act comedy, on December 10 and 11. Mr. Glass also directed a one-act play for a school assembly program.

A new feature this year was the direction of plays by the club members. These plays were presented after school at regular meetings of the club.

Not only do the members of Revellers learn how to act and direct, but they also become familiar with every phase of play production. Revellers' members handled all the business arrangements, stage setting, lighting, make-up and other details for "Dear Ruth".

Officers were Ed Green, president; June Hensge, vice-president; Norma Bartlett, treasurer, and Ruth McAfee, secretary.

Row 1: C. Addington, J. Bias, D. Maple, R. Pauley, J. Stone, S. Thatcher, M. Keyes, B. McRoberts, E. Ford. **Row 2:** F. Kline, H. Fannin, I. Cullen, B. Sikes, J. Meeks, M. L. Small, E. Bertram, M. Winters, M. Glascock, D. Ginn.





Row 1: S. Lehman, J. Hensge, M. Levine, D. Armstrong, B. Combs, F. White, P. Robeson, D. Maple, L. Wheeler. **Row 2:** R. Stacey, J. Aeh, J. Anglin, P. Journey, B. Preston, A. Falter, L. Oppenheimer, I. Cullen, B. Poehlein, D. Pyle. **Row 3:** D. Brake, B. Martin, J. Thomas, B. Drake, B. Russell, S. Taylor, P. Smith, L. Locke, E. Lambert, B. Sikes, C. Middlecamp.

GIRLS' ATHLETIC CLUB

Row 1: N. Morgan, J. Kelley, N. Appel, R. Hopkins, J. Daugherty, D. Berry, B. Bodner, G. Edwards, G. Ashe. **Row 2:** F. Staker, M. Hanes, C. Compton, P. Kline, A. Fain, P. Pyles, H. Coyle, A. Snook, L. Binns, P. Osborn, A. Gault. **Row 3:** N. Moree, P. Gordon, G. Prater, P. Grassman, C. Distel, L. Hooser, M. McColgan, L. Ledman, P. Ramsey, S. McKelvey, Y. Dever, L. Grimes, B. Goodman.





FRENCH CLUB

Row 1: S. Harvey, A. Snook, R. McAfee, B. Combs, M. Carley, A. Falter. **Row 2:** M. McColgan, L. Ledman, P. Gordon, B. Kimble, M. Millard, P. Grassman, C. Mitchell.

SPANISH CLUB

Row 1: J. Hensge, M. Levine, H. Slattery, A. Young, F. Staker, B. Sikes, B. Preston, F. Williams.
Row 2: J. Jones, S. Taylor, M. Small, J. Meeks, M. Glascock, C. Middlecamp, N. Appel, C. Linham, D. Armstrong, P. Ramsey, H. Coyle. **Row 3:** D. Cooper, D. Coe, D. Arthur, C. David, B. Ehrman, C. Mohl, D. Newman, D. Multer, B. Hensge, B. Argeros, B. Barney, F. Golden.





T. & I.

Row 1: D. Deiner, D. Baker, H. Keibler, B. Faris, R. Fugitt, W. Walls, Mr. Crabtree, Mr. Emmons, Mr. Spears, J. Belford, R. Statts, W. Downey, D. Wright, D. Askew, W. Thatcher. **Row 2:** J. Henson, J. Meade, W. Rogers, F. Franz, H. Willis, B. Keyes, J. Lykins, J. Widdig, D. Adams, W. Willis, E. Felty, R. Albrecht, D. Mauk, Z. Allen, B. Hardy. **Row 3:** J. Price, R. Kidwell, A. Keyes, F. Buckley, T. Tipton, C. Ratliff, B. Seevers, J. Freeland, D. Williams, R. Richter, H. Willis, B. Uhl, H. Ragan, H. Bretz, B. Smith. **Row 4:** E. Kalb, D. McClean, B. Fenton, B. Adams, G. Humphries, S. Lane, D. Phipps, C. Williams, L. Percell, J. Douglas, J. Rammel, C. Bias, H. Kiebler, G. Scott, J. Barney, D. Riley, G. Ashley.

BETTY LAMP CLUB

Membership in the Betty Lamp Club is restricted to girls enrolled in the Home Economics class at Portsmouth High School. Meetings are held every three weeks in the Home Ec. living room. This year the club was under the leadership of Patsy Meadows, president, and was sponsored by Miss Dorothy MacDonald, instructor.

Row 1: P. Cooper, P. Meadows, M. Lakeman, M. Haggerty, E. Dailey, C. Lakin, M. Powell, S. Hall, A. Hagerman. **Row 2:** R. Howard, J. Eichhorn, M. McGraw, J. Grashel, C. Munyon, J. Mackoy, M. Tingler, J. Ward, J. Ball. **Row 3:** E. Leadingham, B. McRoberts, D. Heaberlin, N. Slone, J. Strunk, R. Cade, V. Pentleton, N. Scaman.





CO-OP CLUB

The Commercial Co-operative is an extra course offered in the P.H.S. curriculum. The girls go to school in the mornings and work in offices down-town during the afternoons. In this way they get valuable office practice while still in school. Miss Jean Salladay is co-ordinator, and Janet Moore was club president during the past year.

Row 1: M. Fordyce, R. Shepard, J. Kinney, A. Kiebler, M. Elliott, N. Miller, W. Hayslip, J. Diddle.

Row 2: Miss Salladay, D. Williams, R. Monk, J. Moore, M. Bercini, C. Salisbury, L. Chaffin, A. Goodman, M. Maze.

D. E. CLUB

Girls taking Distributive Education work are directed by Miss Doris Scisinger. The girls receive instruction in the morning pertaining to afternoon work in stores down-town. In this way they are earning and learning while still in school. Ramona Ann Harr served as president of the group during the very active school year — 1948 - 49.

Row 1: M. Looney, J. Suter, W. Spradlin, P. Copas, D. Donley, C. Wheeler, D. McCoy. **Row 2:** Miss Scisinger, B. Schuyler, P. Dadosky, R. Harr, L. Frasher, B. McLaughlin, P. O'Conner, J. Markham.





COMMERCIAL CLUB

Row 1: B. Moore, S. Hamblin, C. Vanis, C. Addington, J. Lewis, B. White, C. Carpenter, P. Journey, J. Hagaman, P. Sparks, B. Nagel, M. Lee. **Row 2:** G. Beck, E. Bertram, O. Lewis, B. Rollins, M. Lilly, R. Cartee, R. Suter, G. Lawson, L. Riggs, N. Slusher, R. Apel, J. Aeh, R. Adams, J. Meeks. **Row 3:** M. Glascock, J. Luckett, M. Downs, B. Bodmer, D. Berry, J. Daugherty, B. Chucalles, B. McRoberts, J. Earl, P. Richards, D. Walters, J. Hill, G. Sammons, A. Parker, R. Earls.

The Commercial Club of Portsmouth High School is a newly organized club with the purpose of furnishing a medium for further acquainting commercial students with problems of the business world. Officers for the club were: Sid Keller, president; Pat Pyles, vice-president; Judy Aeh, secretary, and Patty Sparks, treasurer. Miss Hazel Wyant serves as sponsor.

CHEERLEADERS

Left to right: G. Ashe, B. J. Poehlein, S. Taylor, J. Kelley, N. Morgan, M. Hanes.
Center Bottom: L. Wheeler, B. Preston, L. Hooser, W. McFarland.



T-T-Tro; J-J-Jan;
Tro-Jan
TROJANS,
TROJANS,
TROJANS !

T-T-Tro; J-J-Jan;
Tro-Jan
TROJANS,
TROJANS,
TROJANS !

DAVE GAMBILL
DEE MAUK

1949 Trojan Football Co-Captains

SPORTS

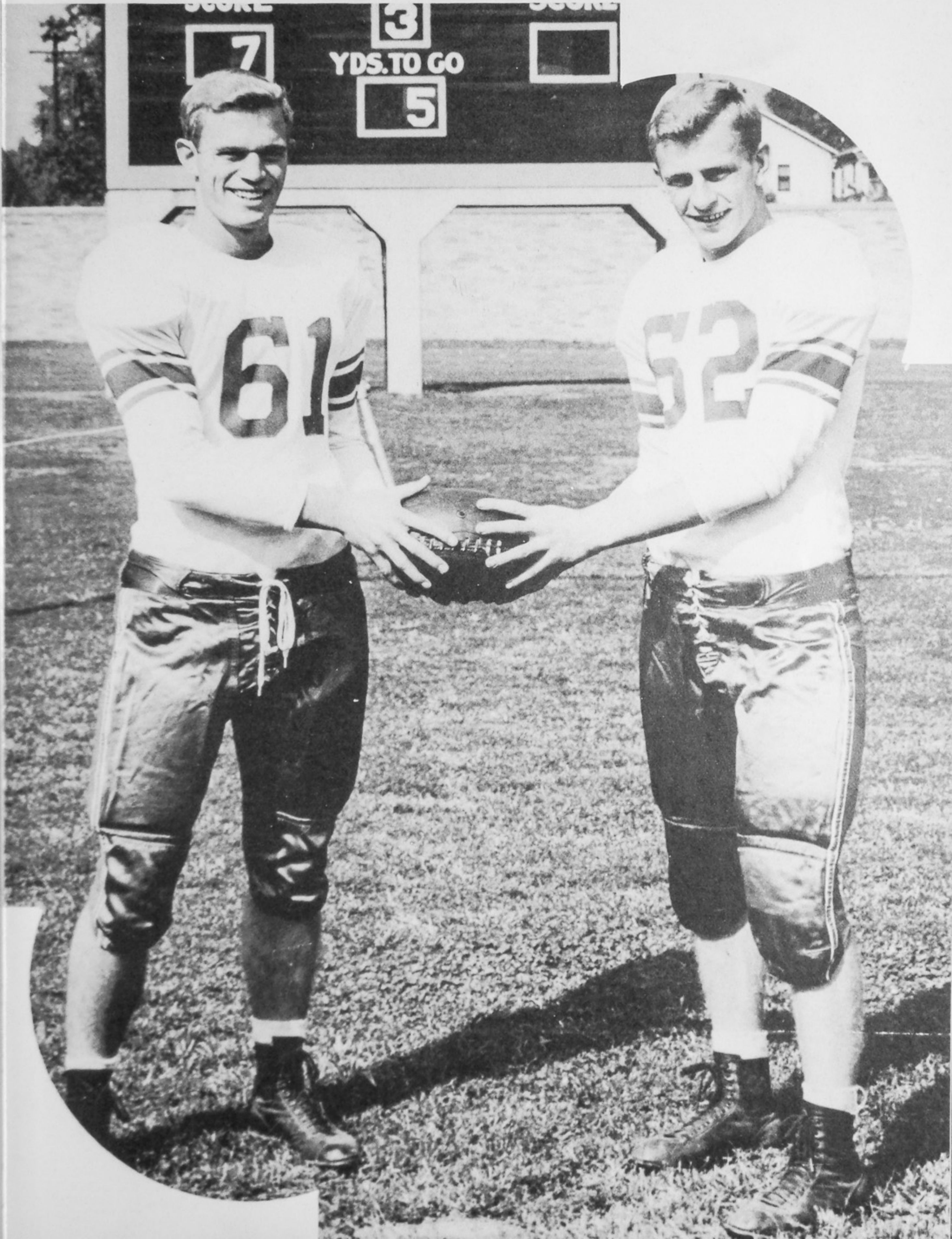

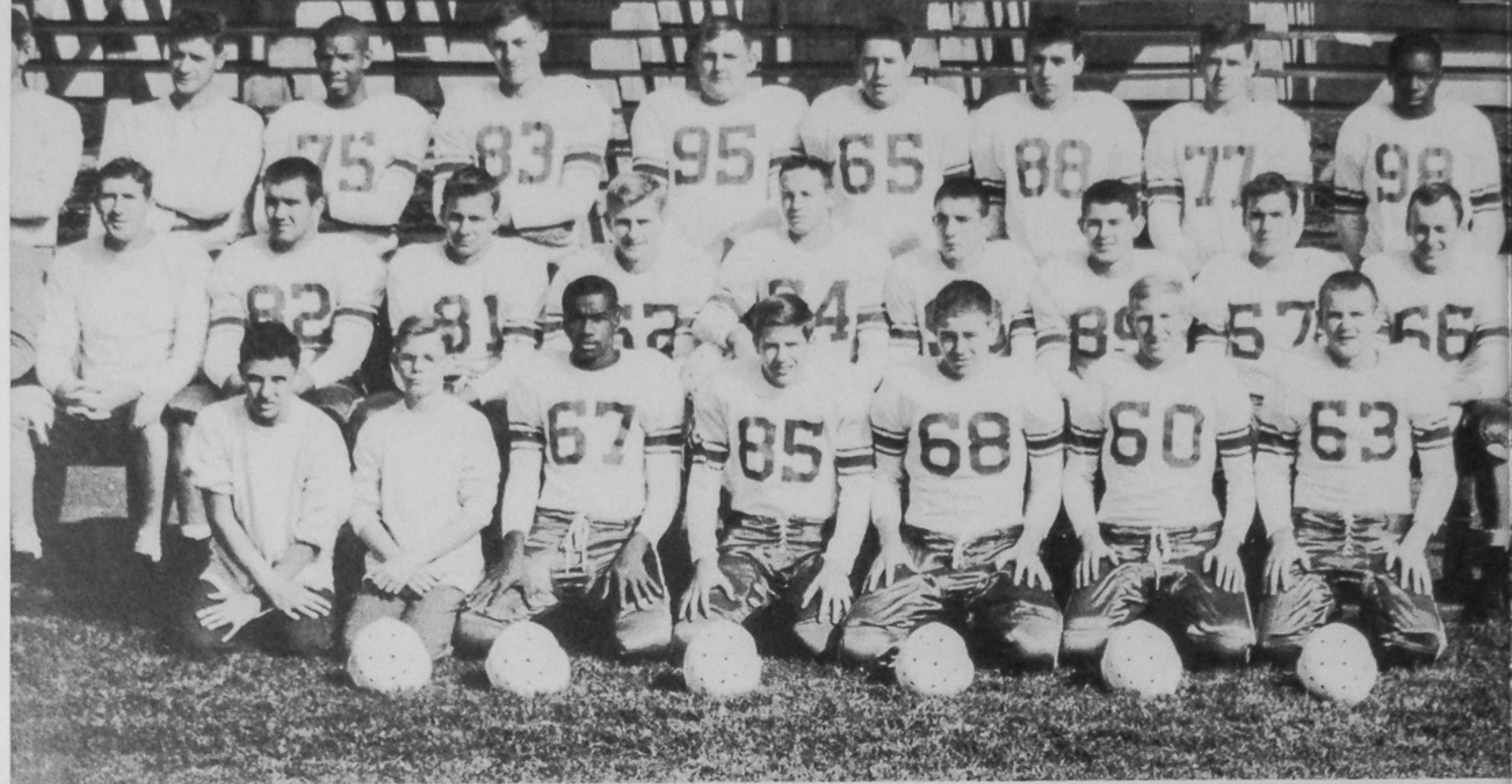

FOOTBALL TEAM

Row 1: G. Hatch, H. Gambill, L. Haley, H. Wallace, R. Plymale, H. Bender, R. Benner. **Row 2:** Coach Heller, T. Dickson, R. Albrecht, D. Mauk, D. Flinders, R. White, D. Coe, L. Scott, L. Thompson. **Row 3:** Coach Mitchell, Coach Meadows, W. Corbitt, B. Ruth, J. Keyser, Z. Allen, B. Adams, R. Shockley, D. Sanford.

Managers

Row 1: G. Hatch, L. Kimble, B. Wimbish. **Row 2:** F. Hoskins, D. Vallance, H. Gambill.





FOOTBALL TEAM

Row 1: W. Campbell, D. Chabot, R. Bauer, D. Adams, L. Smith, R. Lucky, F. Hoskins, Mgr. **Row 2:** D. Upp, C. Howell, B. Whitehouse, K. Berlin, W. Carter, B. Hamilton, R. Frecka; B. Wimbish, D. Val-lance, mgrs. **Row 3:** A. Dickey, J. Goodman, B. Ison, J. Appel, D. Gambill, C. Fugitt, W. Grierson, L. Kimble, mgr.

Coaches

Row 1: Reserve Coach Heller, Head Varsity Coach Meadows, Line Coach Lorentz.
Row 2: Line Coach Mitchell



J. APPEL

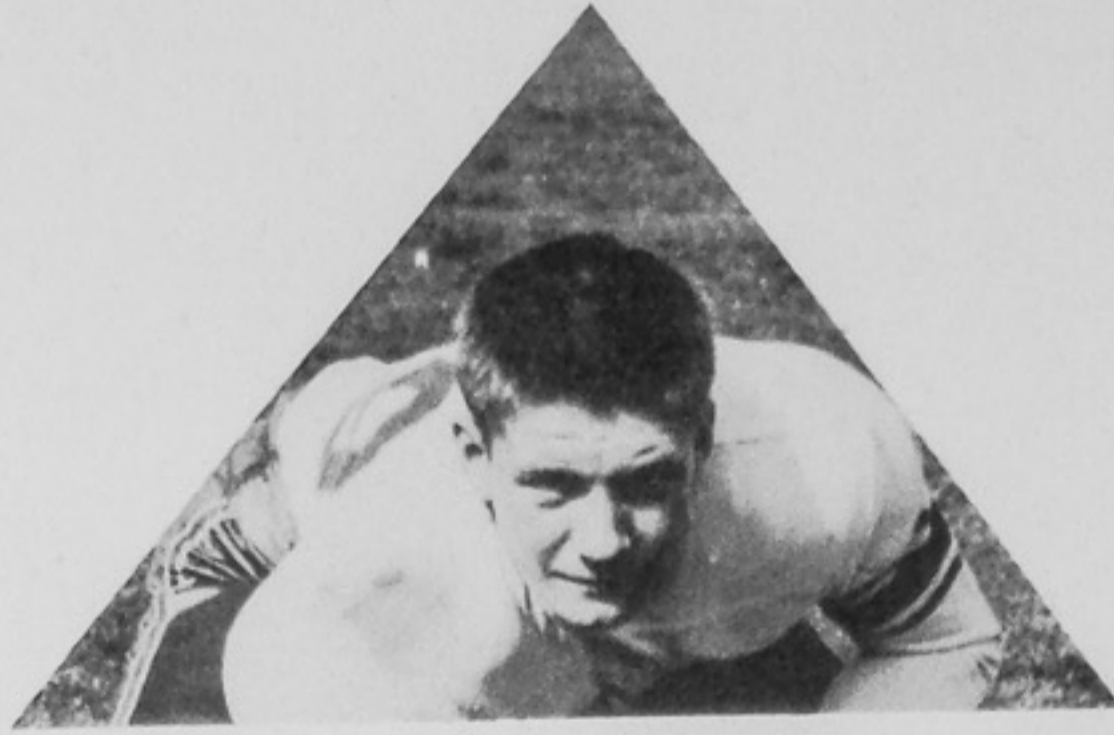

L. HALEY

D. GAMBILL

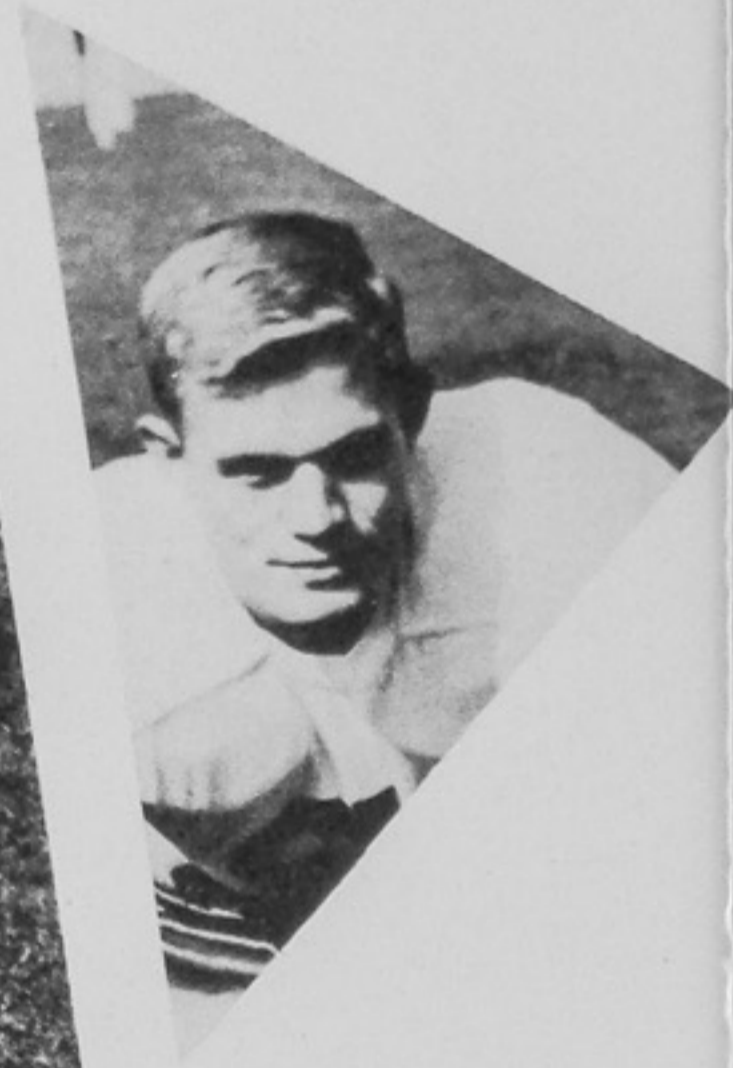
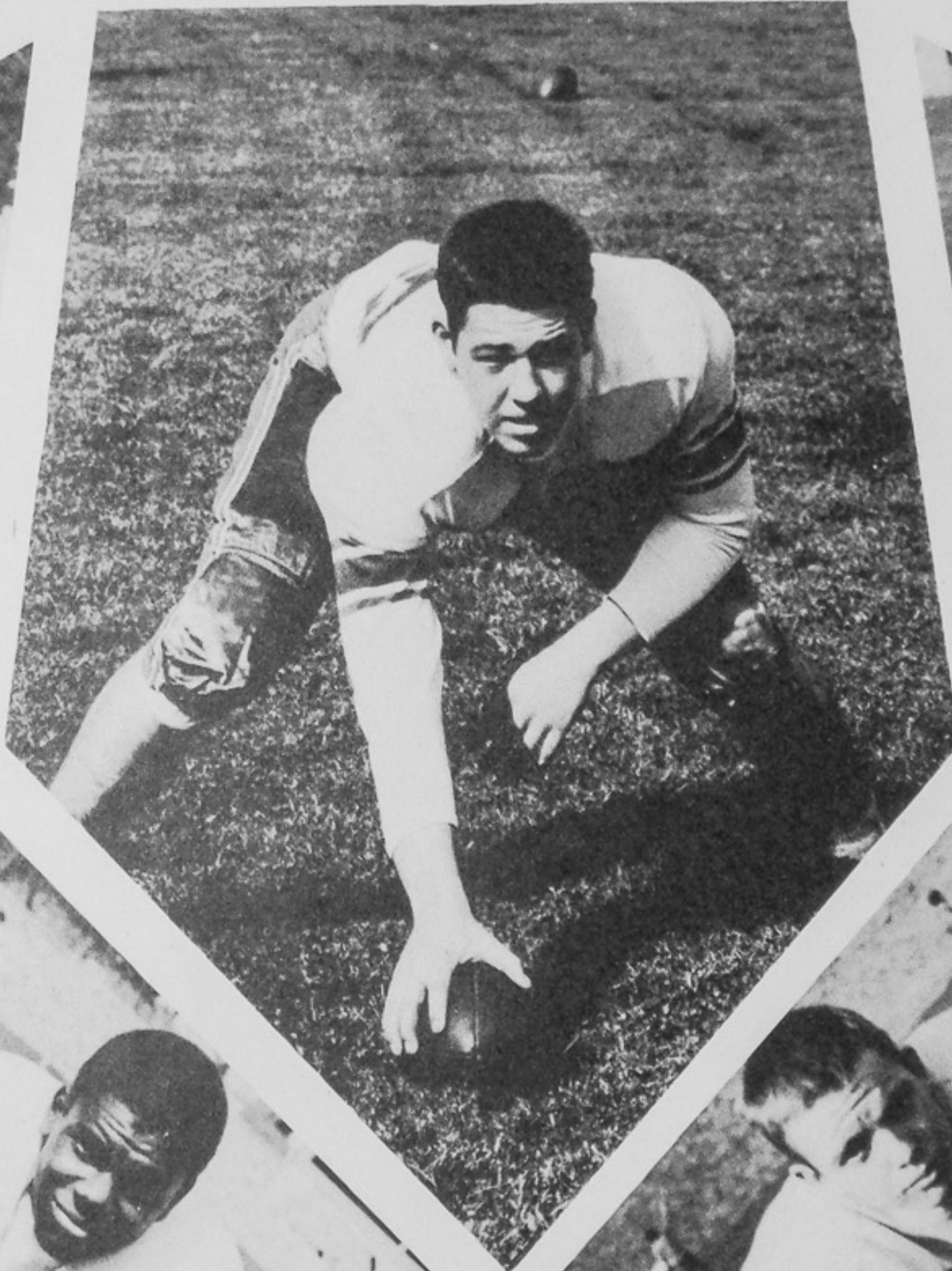

Z. ALLEN

D. SANFORD

K. BERLIN



TROJANS 26.-WILLIAMSON 6.

B. RUTH



W. CARTER

J. KEYSER

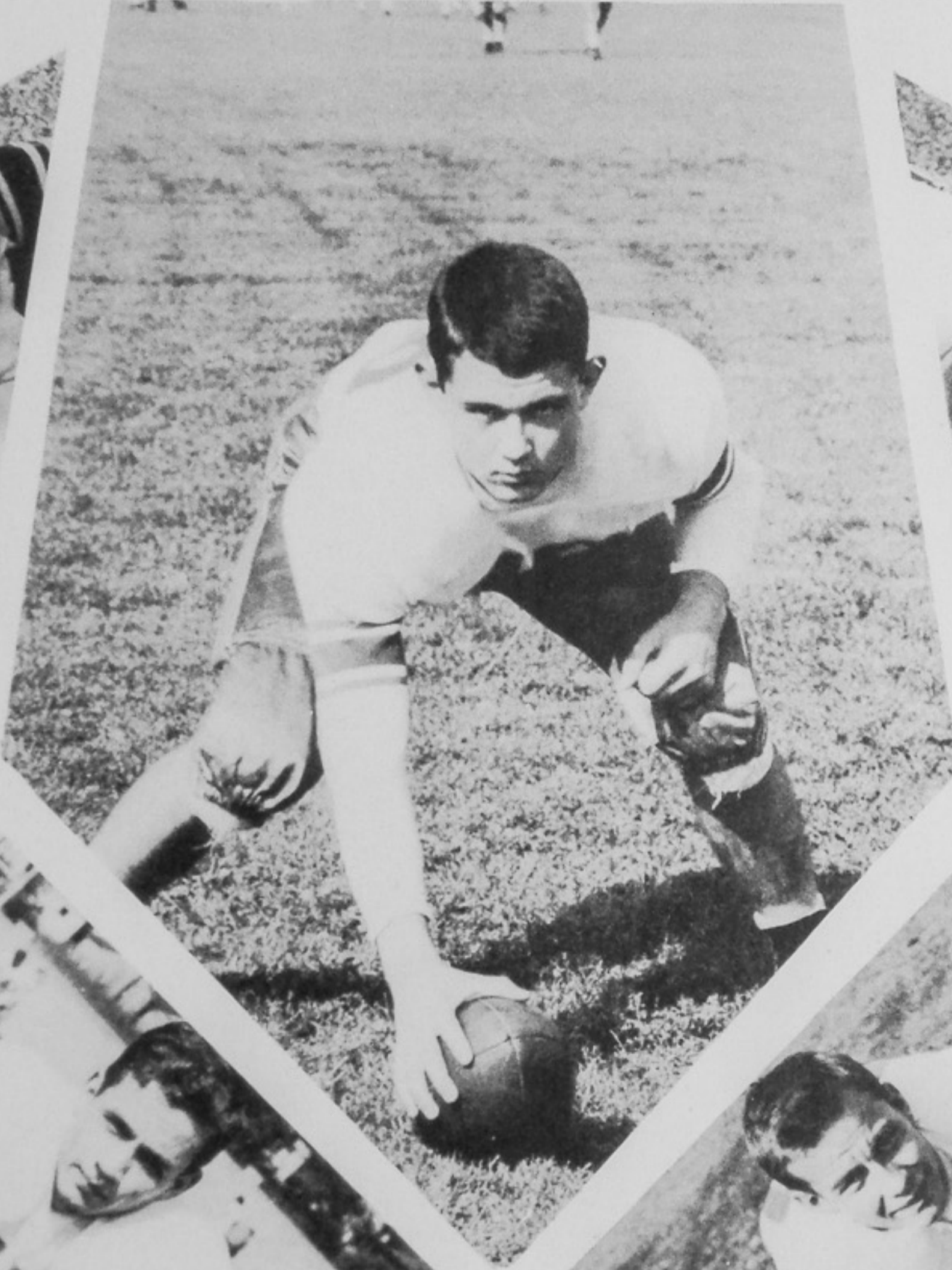

D. COE

W. CAMPBELL

R. ALBRECHT



TROJANS 25. — AQUINAS 7.

D. FRECKA



B. WHITEHOUSE

D. FLINDERS



L. SCOTT

B. ISON

D. CHABOT



TROJANS 32. - CHILLICOTHE 8.

D. ADAMS



T. DICKSON

D. MAUK



L. THOMPSON

C. HOWELL

B. ADAMS



TROJANS 0. — MANSFIELD 33.

H. BENDER

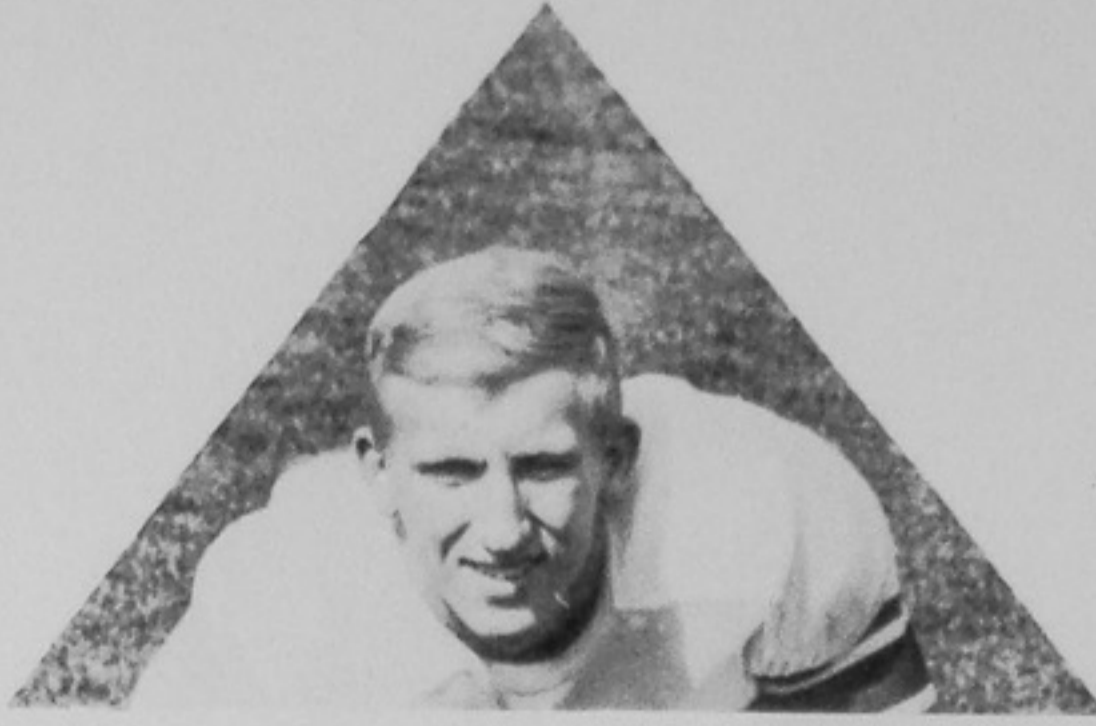

W. GREERSON



R. BAUER

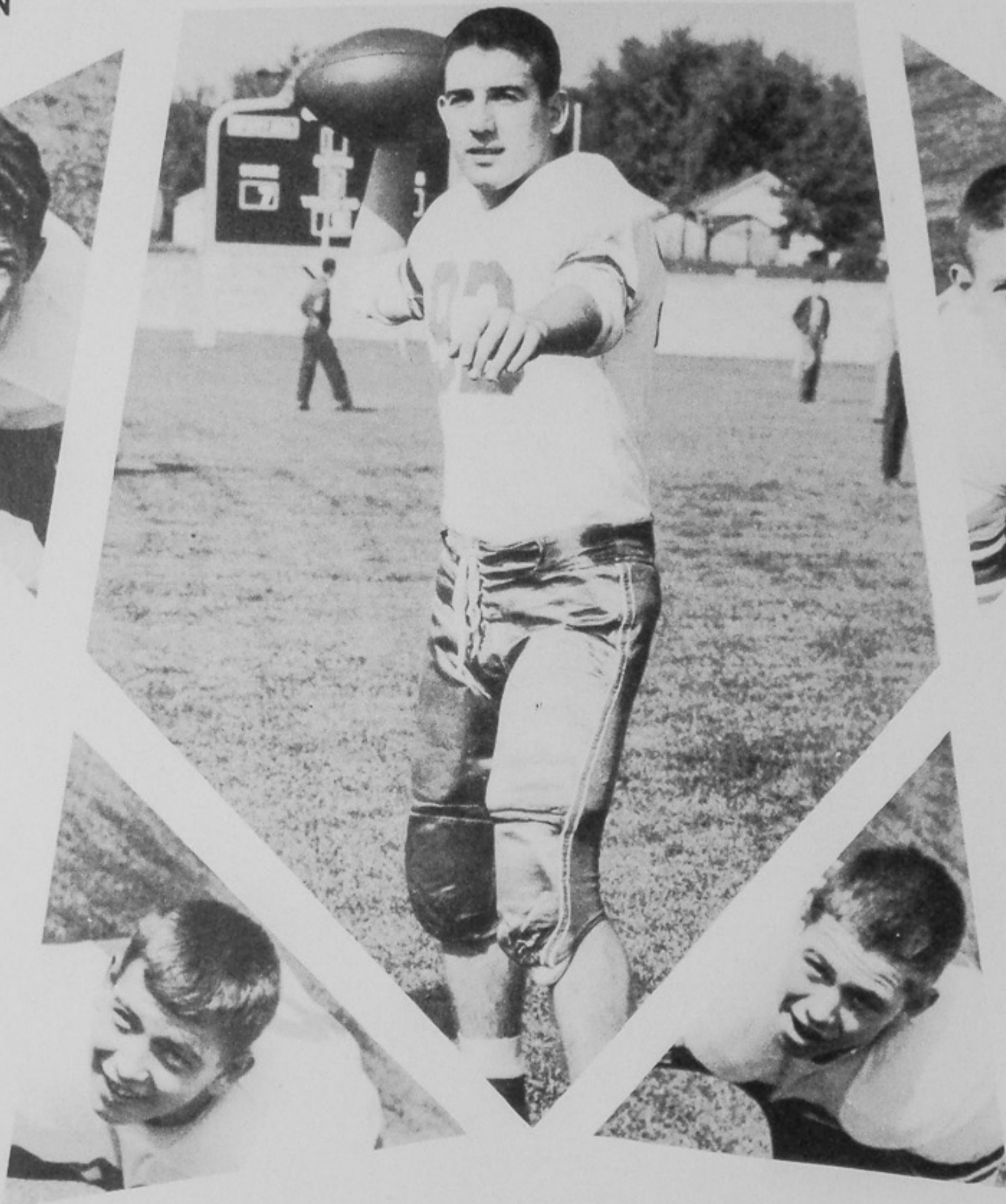

R. WHITE

R. PLYMALE



D. UPP



TROJANS 20.—SPRINGFIELD 19.

J. GOODMAN

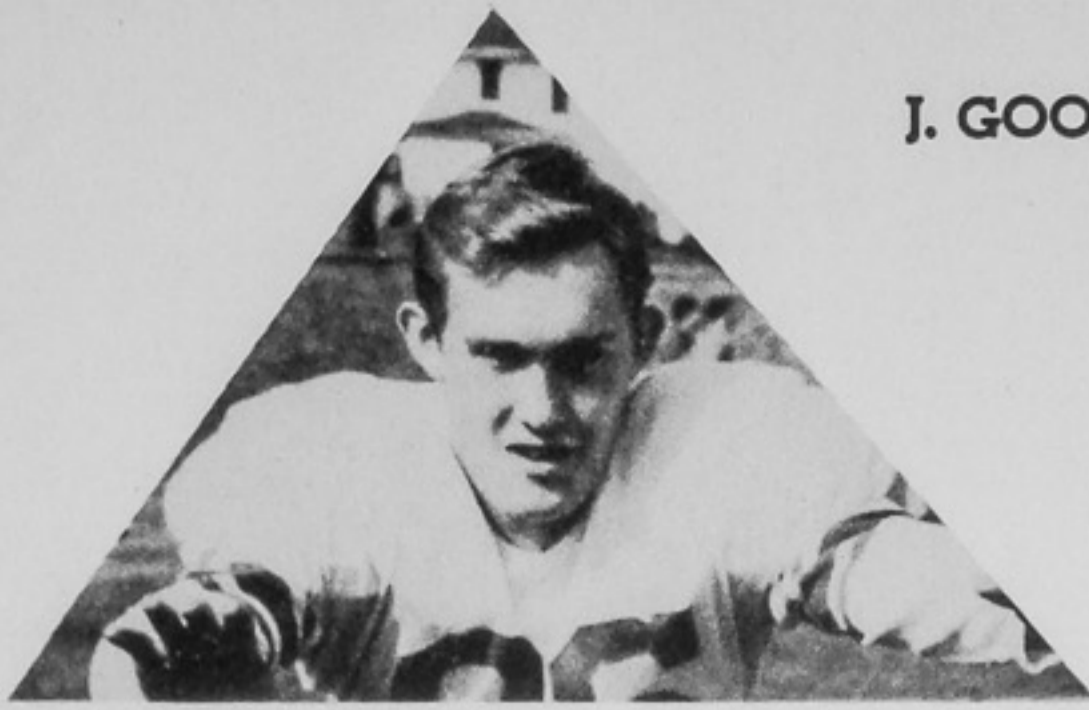

B. HAMILTON

R. LUCKY

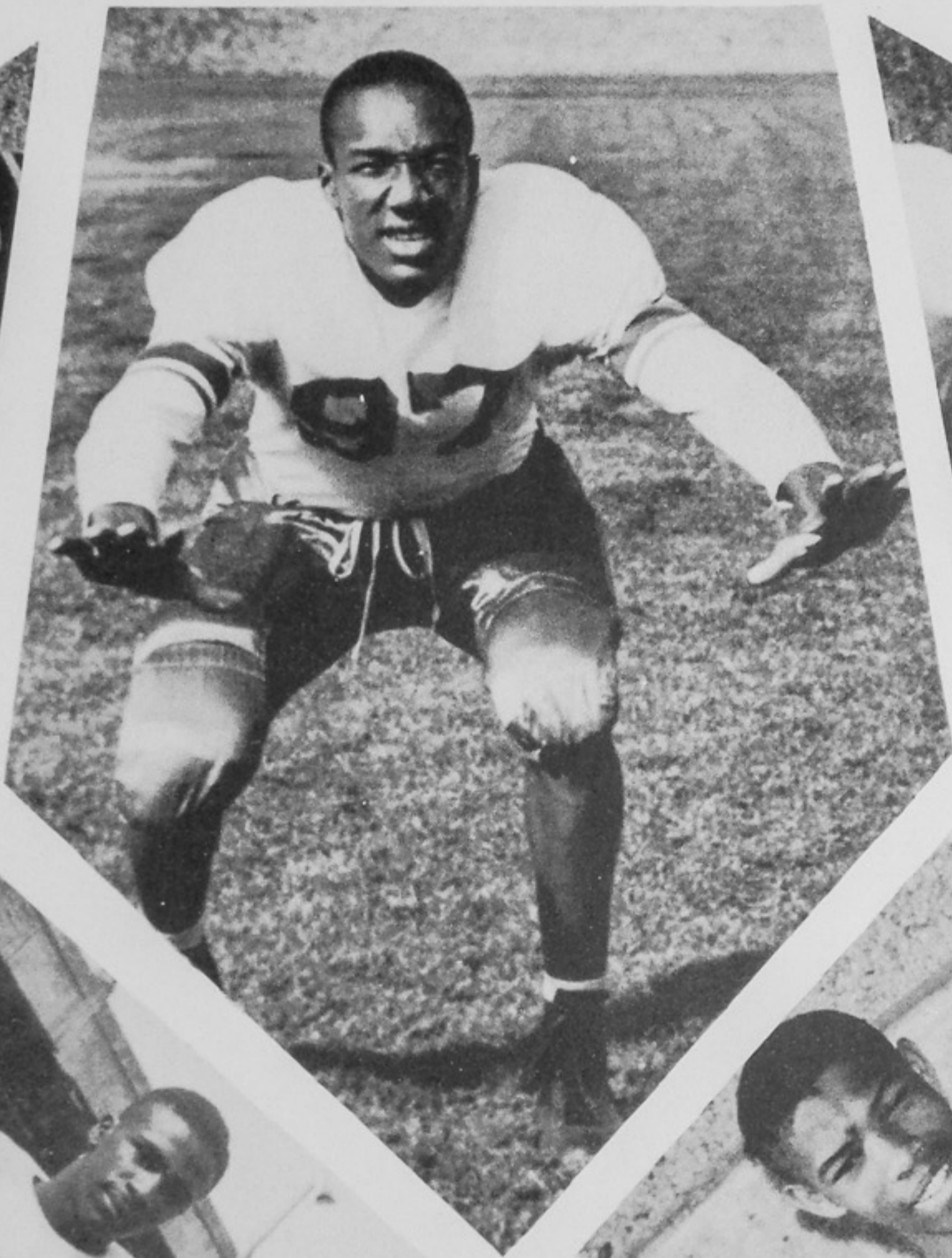

A. DICKEY

L. SMITH

W. CORBITT

C. FUGITT





Portsmouth 25 — Columbus Aquinas 7

The Portsmouth High School Trojans opened their 1948 football season with a 25-7 victory over Columbus Aquinas. Long runs featured the game which marked Carl Meadows' inaugural as head coach. Dave Gambill and Lofton Smith each scored two touchdowns.

Portsmouth 2 — Middletown 12

A fighting band of Trojan warriors held the vaunted Middletown Middies to a 12-2 score. The two points were notched on a safety after Portsmouth had driven to the Middie 2-yard line. Dave Flinders and Lofton Smith were outstanding on offense for the Trojans.

Portsmouth 32 — Chillicothe 8

The Trojans bounced back to trounce the Chillicothe Cavaliers 32-8. Ray Luckey scored twice on long runs and Dee Mauk added another touchdown. Dave Gambill passed to Alex Dickey for a fourth, and Gambill made the fifth on a one-yard plunge.

Portsmouth 20 — Springfield 19

A last minute touchdown and Darrell Coe's second extra point gave the Trojan eleven a hard-fought 20-19 victory over the Springfield Wildcats. Dave Gambill scored twice and a Russ White to Alex Dickey pass chalked up the third tally.

Portsmouth 0 — Mansfield 33

A powerful Mansfield eleven outmanned a hard fighting Trojan team and racked up a 33-0 score. Behind good blocking the Tygers pushed across scores in the first, second, and third quarters. Portsmouth's farthest penetration came on a drive, sparked by Dave Gambill's passing, which reached the Mansfield 18.

Portsmouth 12 — Hamilton 34

The Hamilton Big Blue pounded out a 34-12 victory over the Trojans, but they were forced to fight hard all the way to notch the win. Dave Gambill scored both the Trojans' touchdowns.

Portsmouth 47 — Toledo Woodward 0

The Trojans really poured it on to smash down the Polar Bears by a 47-0 count. This was the longest score run up all season by Portsmouth. Lowell Thompson scored once and Dave Gambill and Russ White made two touchdowns each. White also hit Alex Dickey and Lofton Smith touchdown passes.

Portsmouth 13 — Ironton 27

In their annual grid classic the Ironton Tigers smashed a 27-13 victory over the Trojans. Ironton scored early in the first period and led all the way. For the Trojans Dave Gambill chalked up one touchdown and Russ White passed to Alex Dickey for the other score.

Portsmouth 7 — Ashland 6

Portsmouth's Trojans rounded out the season with a 7-6 win over Ashland. The game was played in a downpour of rain. Russ White passed to Dave Gambill for the touchdown and Gambill passed to Walter Corbitt for the winning extra point.

Portsmouth 26 — Williamson 6

In their third invasion of a foreign field the Red-and-Blue team defeated an outclassed Williamson eleven 26-6. Dave Gambill notched three touchdowns and a Russ White to Alex Dickey pass accounted for the fourth.



ADDING TO A



TROJANS 47.-TOLEDO WOODWARD O.



COLORFUL FOOTBALL SEASON





Coach Meadows Kicks

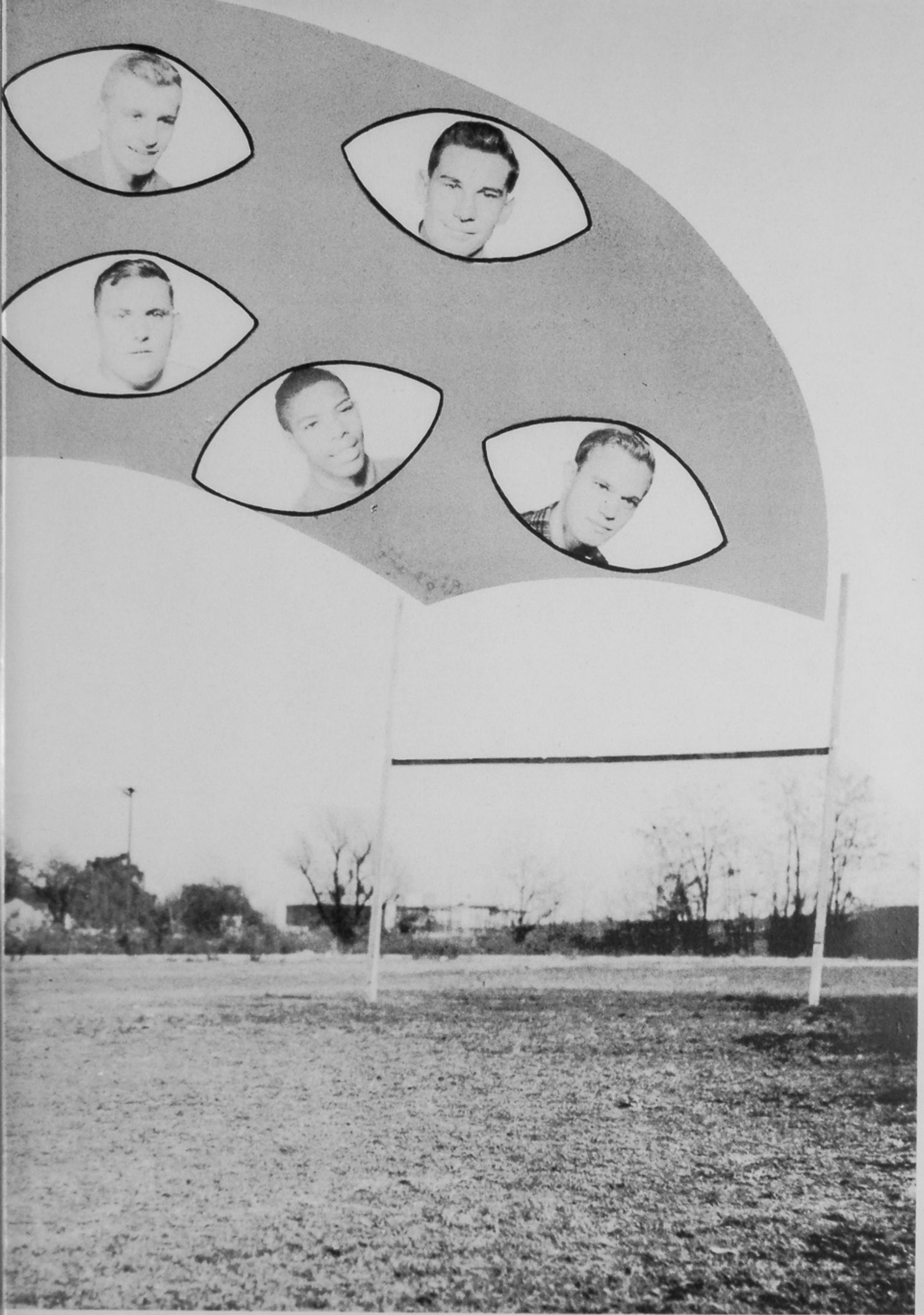

Through To Victory!

The 1948 Trojan Football Banquet
DAVID GAMBILL
Most Valuable Player

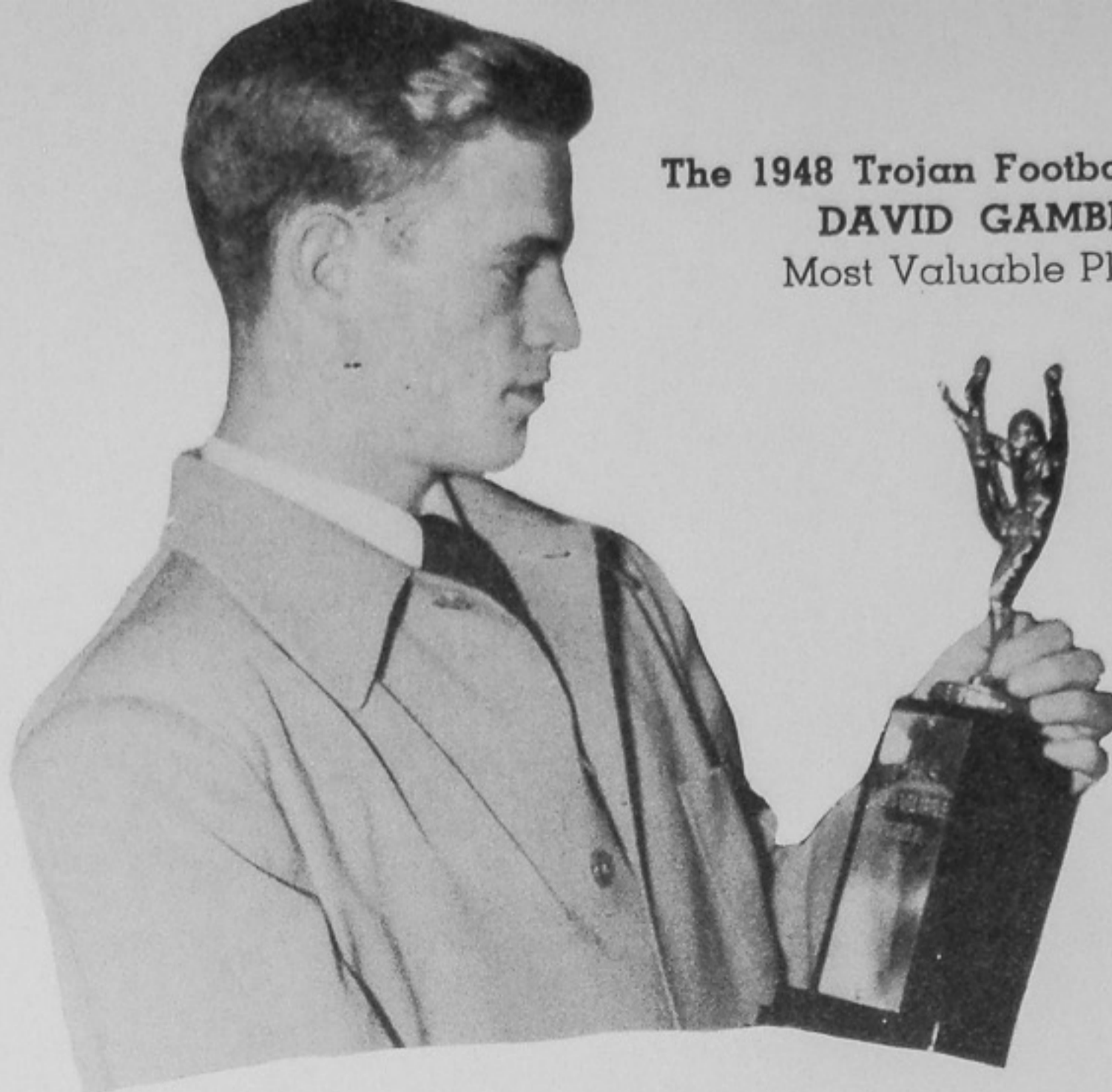

Coach and Athletic Director
WILLIAM ROHR

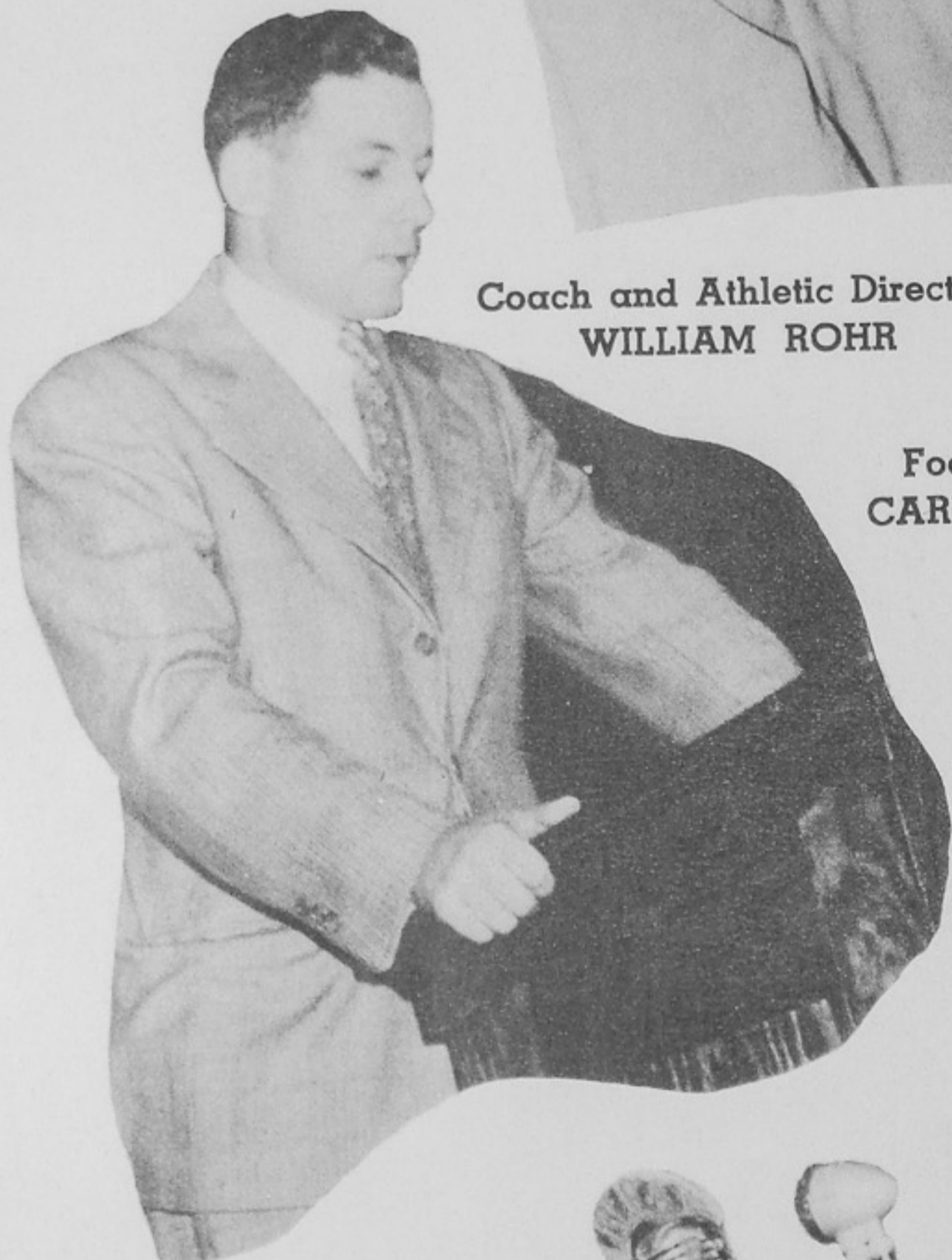

Football Coach
CARL MEADOWS

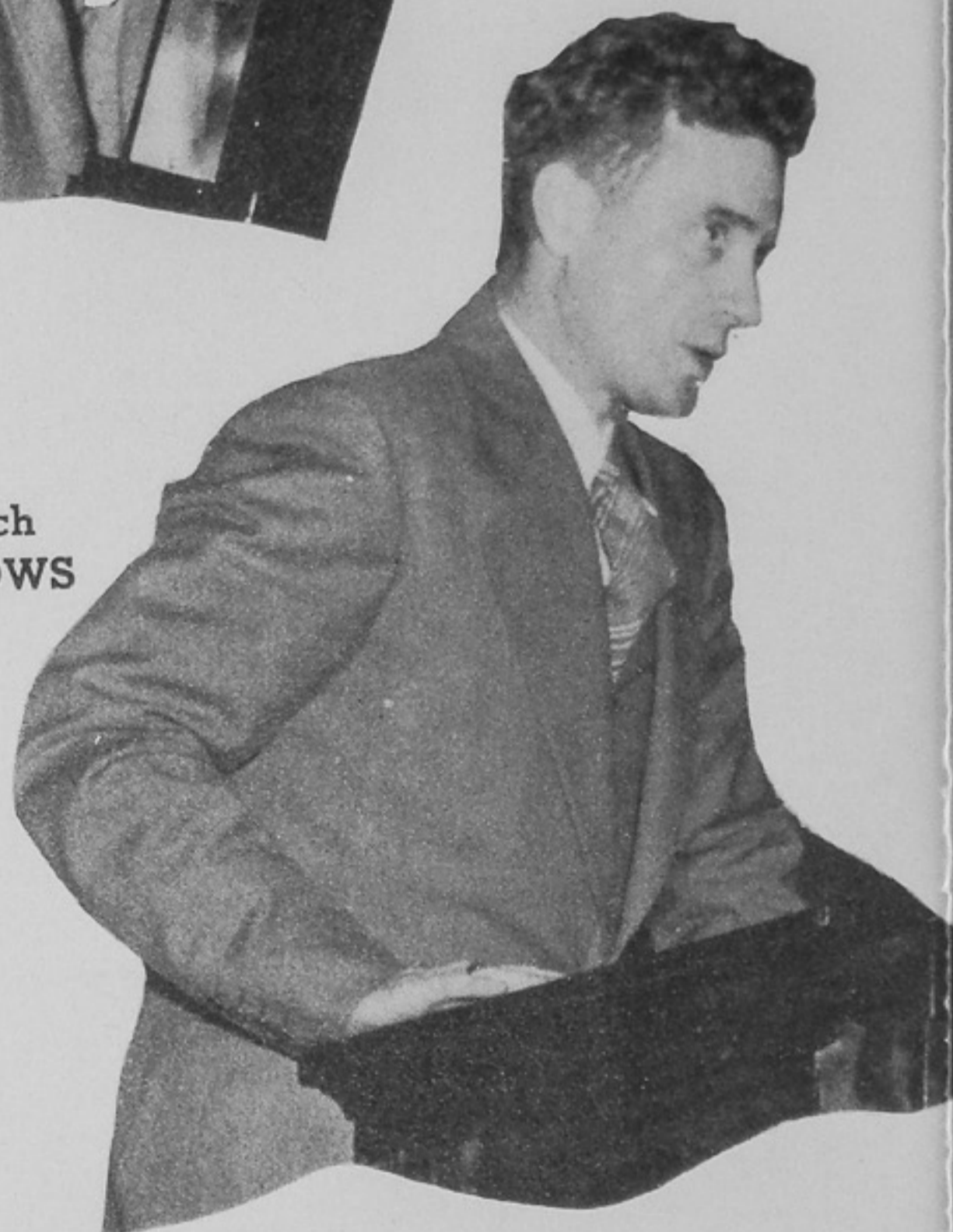

JERRY BOYD
WPAY



HARRY STUHLREHER
Coach University of Wisconsin



Basketball

COACH WILLIAM ROHR and CAPTAIN JERRY BARRY



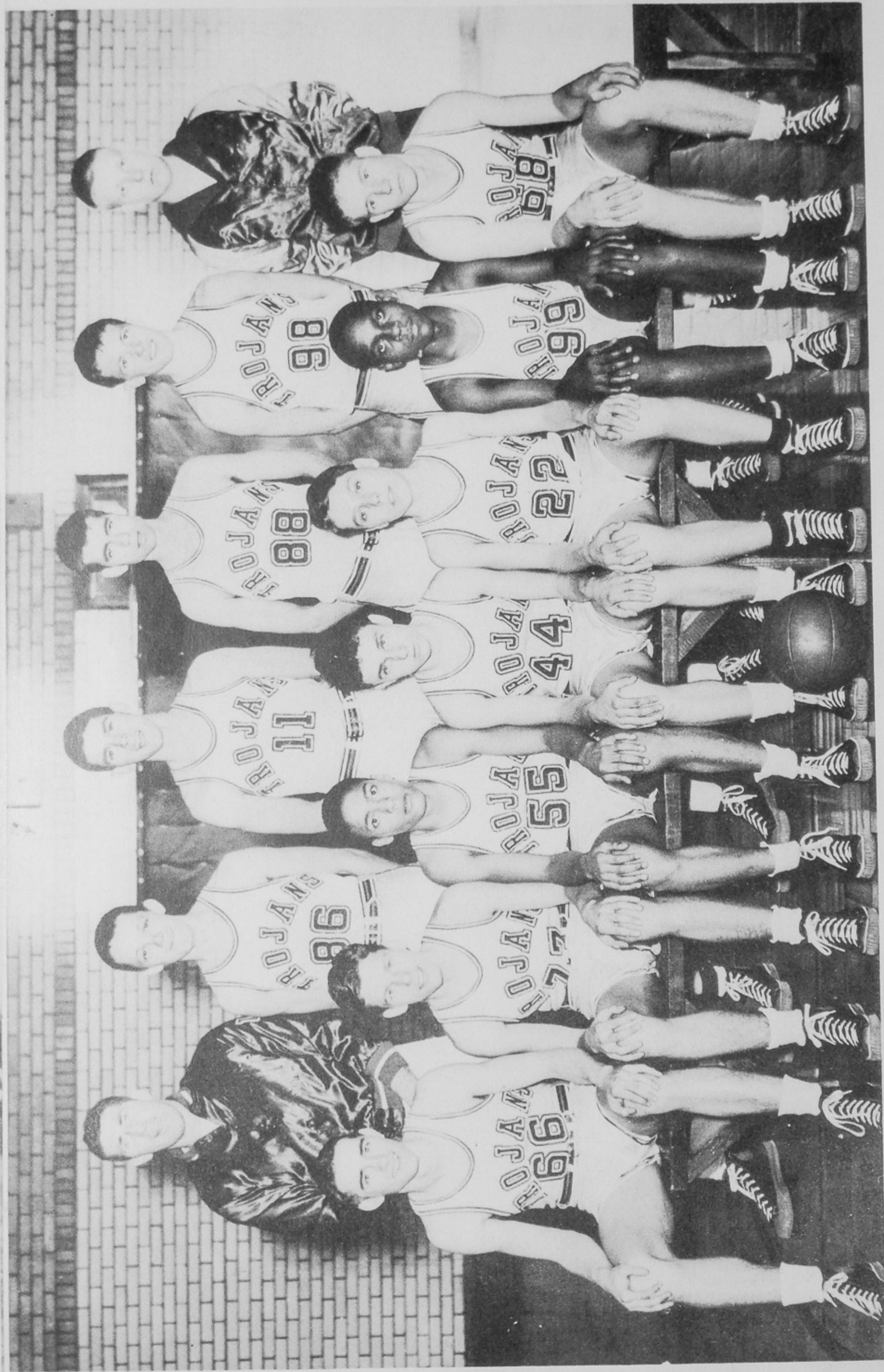

RESERVE TEAM

Row 1: D. Frecka, J. White, D. Ellis, G. Hatch, J. Duschinski, A. White, J. Appel. Row 2: Coach Heller, B. Armstrong, B. Ison, L. Purcell, G. Hicks, L. Pitcher, Mgr.



VARSITY TEAM

Row 1: J. Massey, M. G. B. Bennett, B. Lane, J. Berry, D. Gendall, B. Smith, J. Douglas, F. Golden
 Coach: Row 2: Coach Hill, B. Knittel, C. Howell, H. E. Newman, W. Carlin, B. Hall, R. White,
 Coach Lorenz.



A TROJAN SYMPHONY IN MOTION

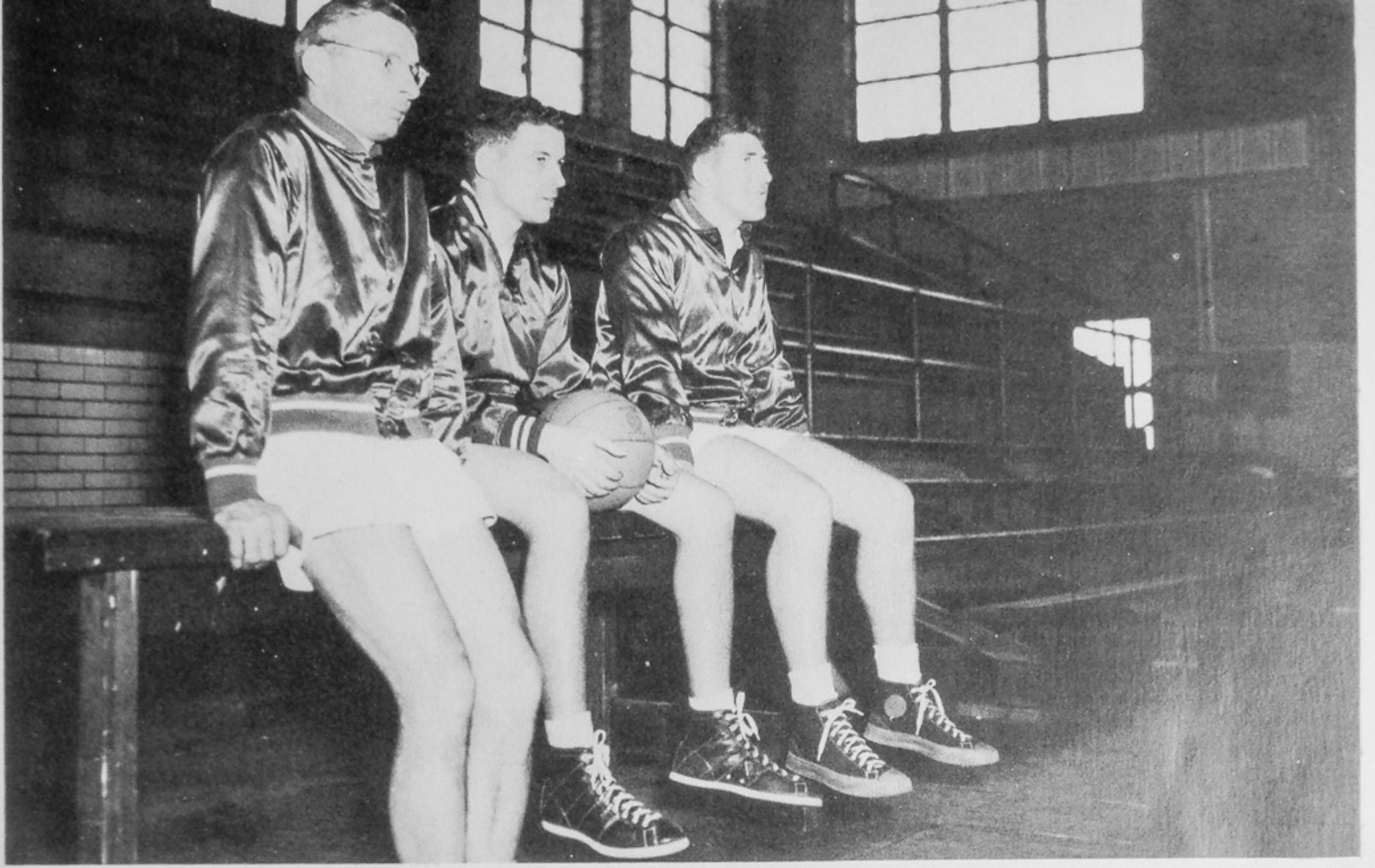

Coach Charles Lorentz, Coach William Rohr, Coach George Heller

Frank Golden, Lee Pitcher, Jim Meade — Managers



DAVE GAMBILL
(Forward)



BERT
BARNEY
(Guard)

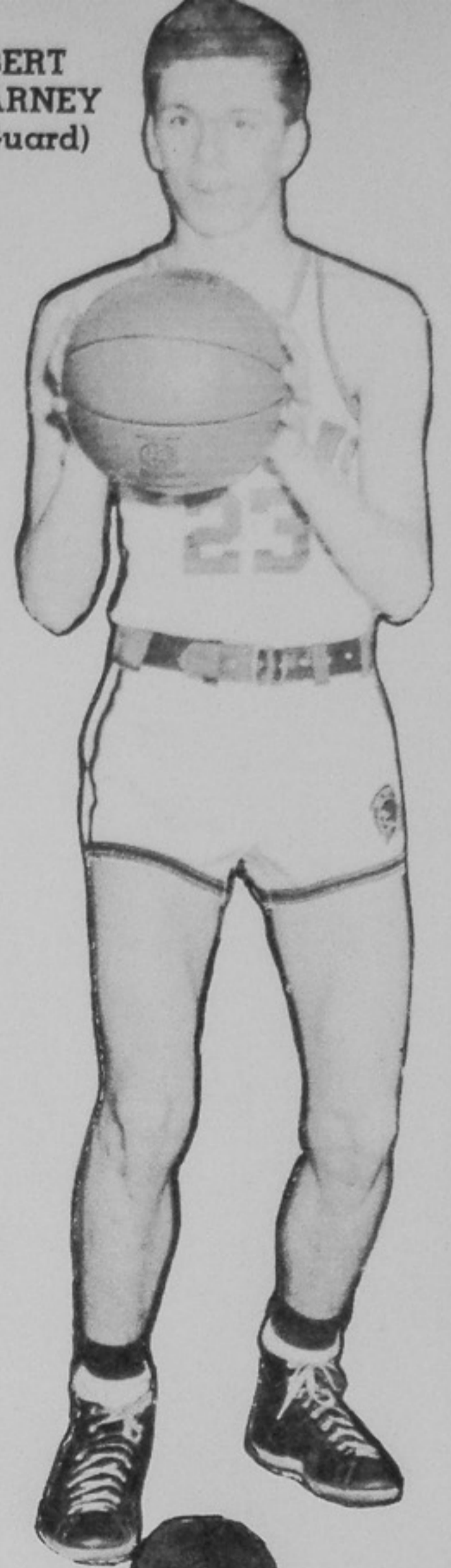

RUDY LANE
(Forward)

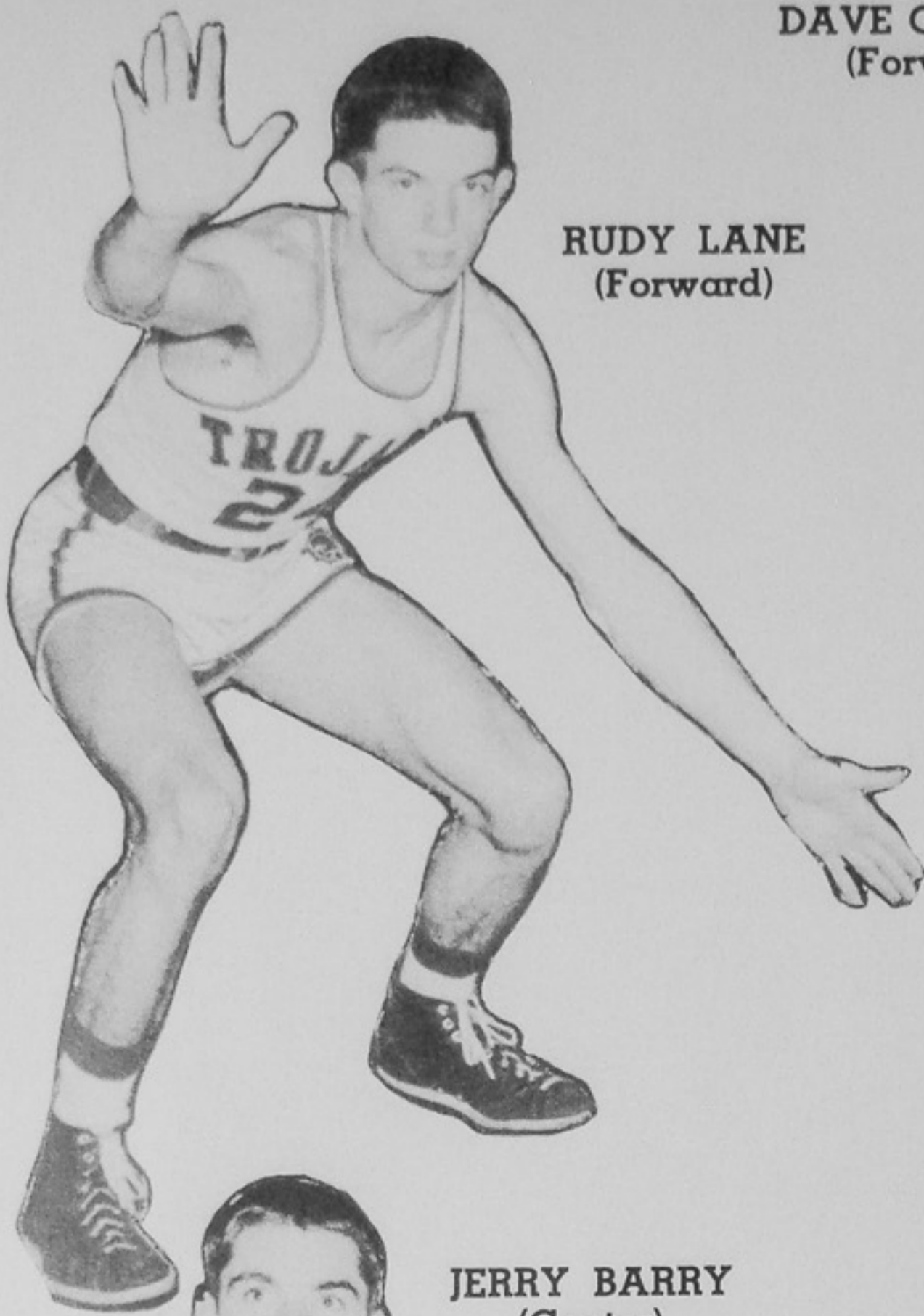

JERRY BARRY
(Center)



WALTER CORBITT
(Center)

D. E. NEWMAN
(Center)

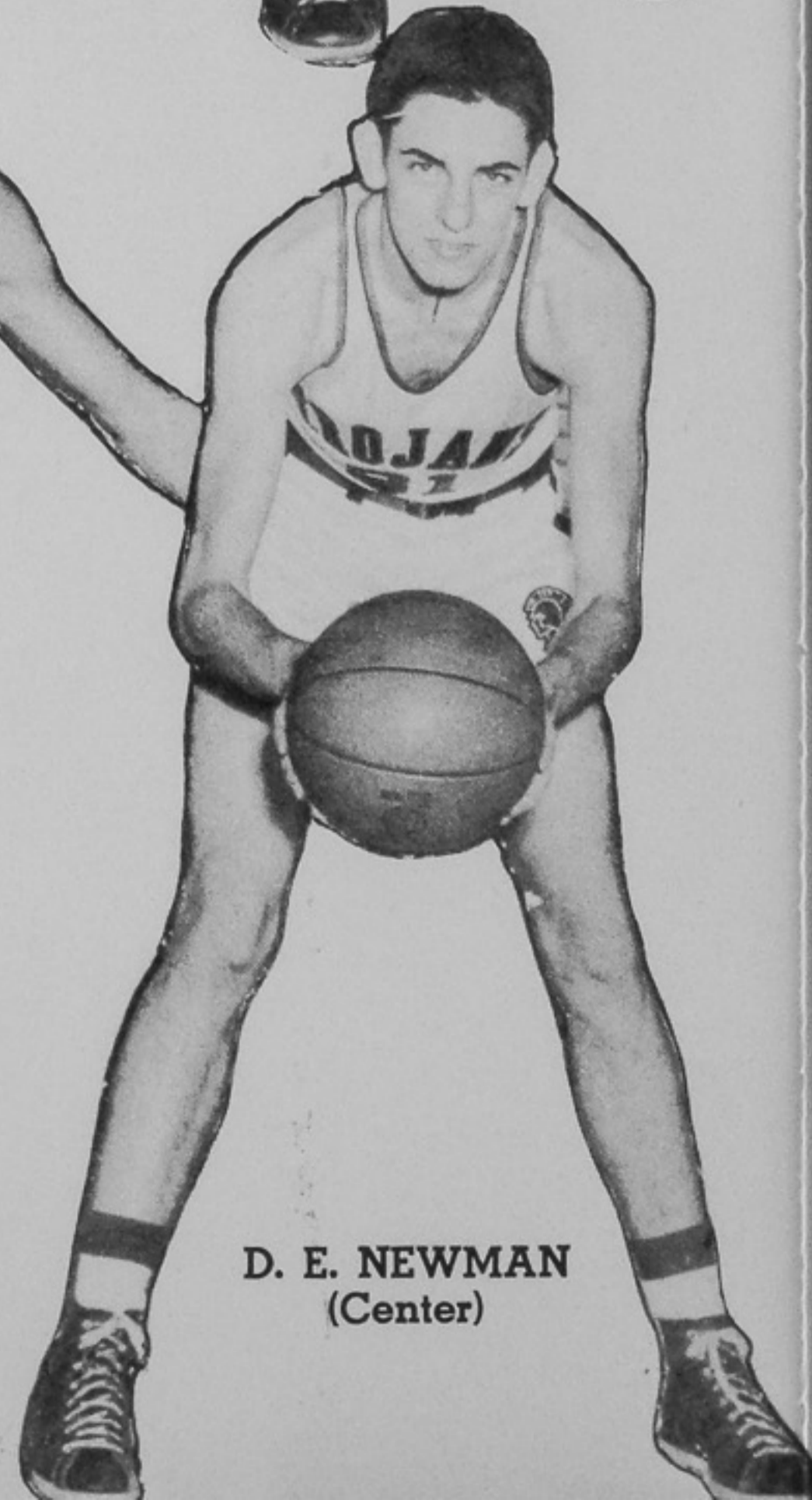

BEN SMITH
(Guard)



BOB DOLL
(Forward)



BOB KIMBLE
(Guard)

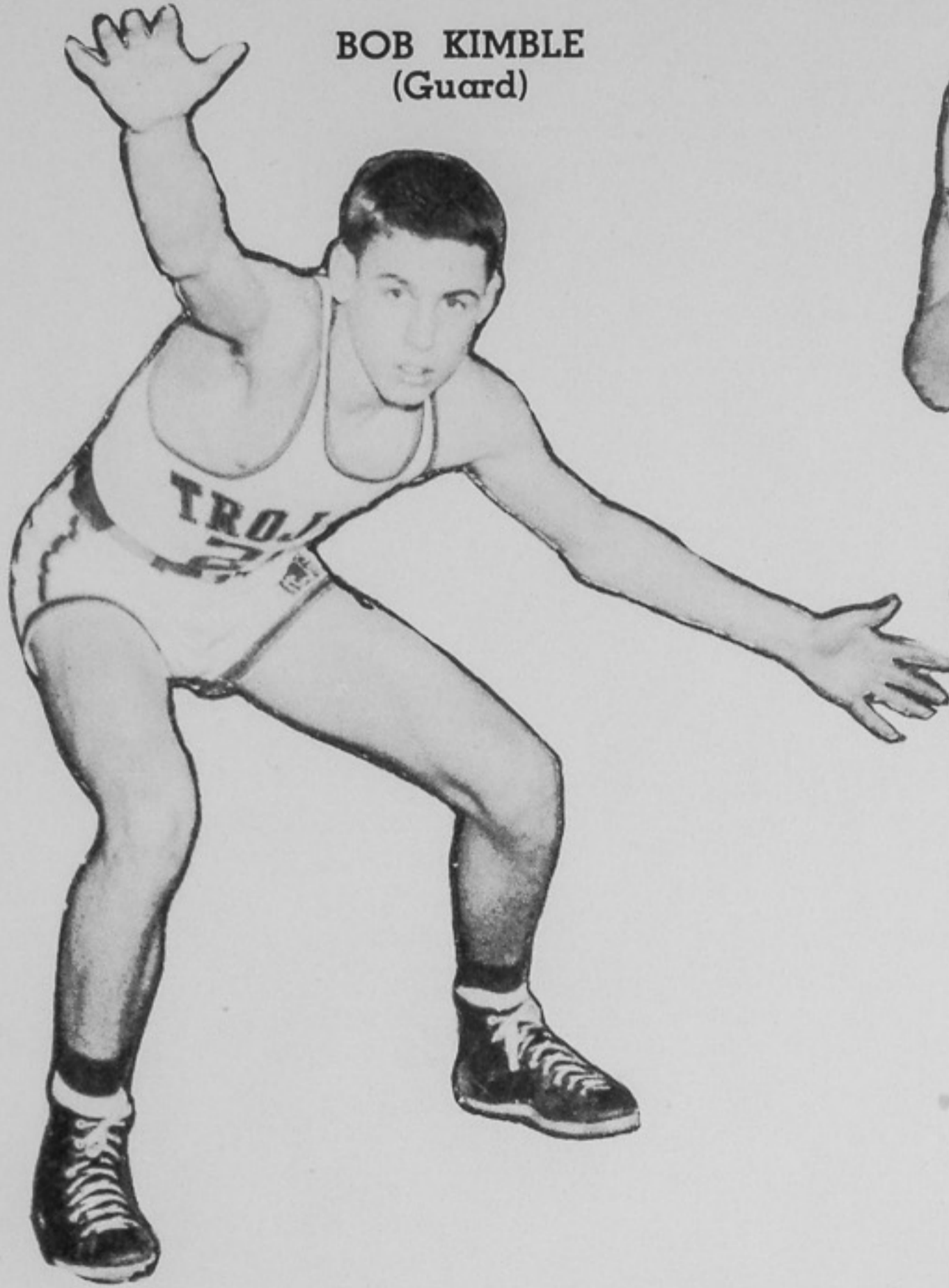

RUSSELL WHITE
(Guard)

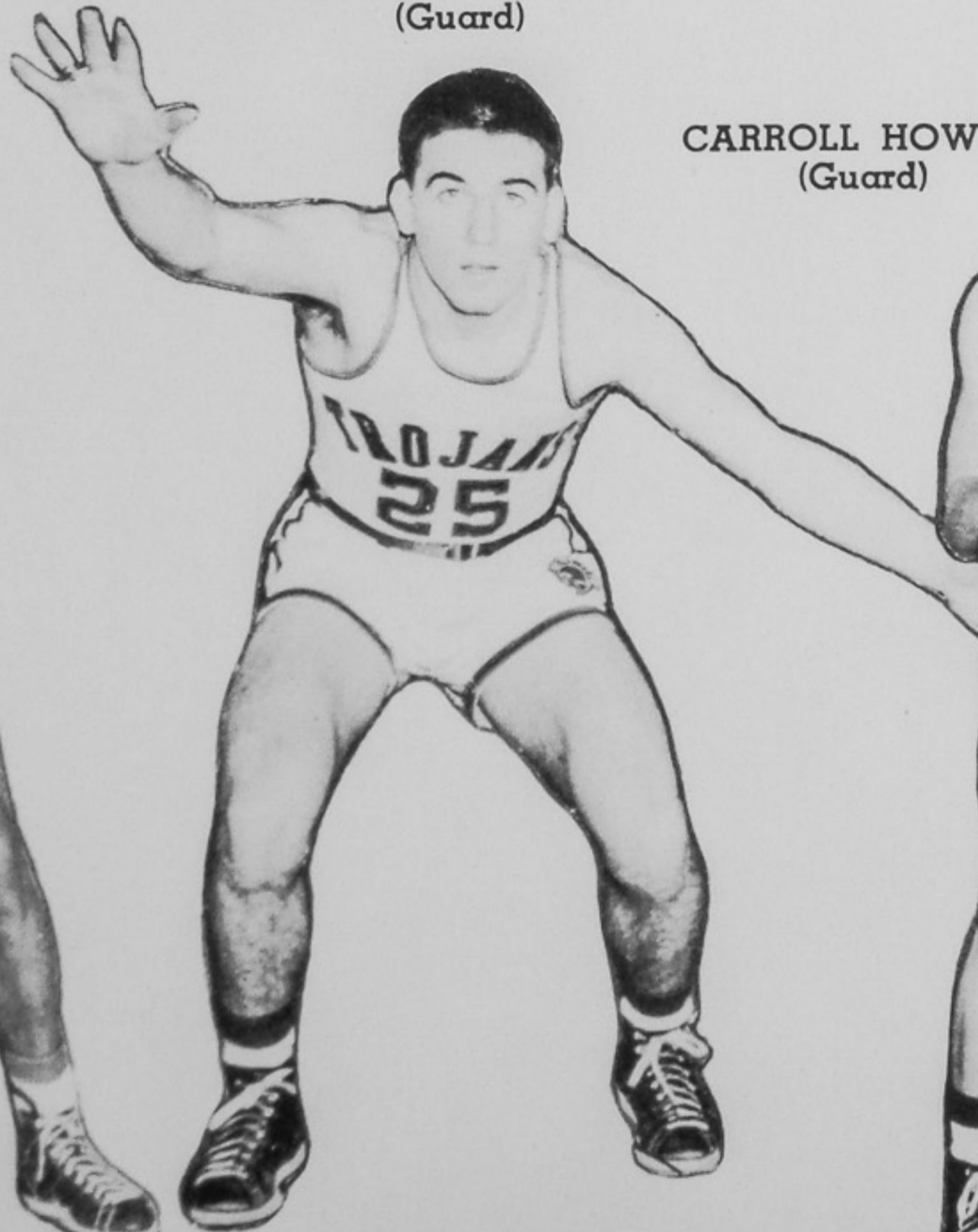

CARROLL HOWELL
(Guard)



JAMES DOUGLAS
(Center)

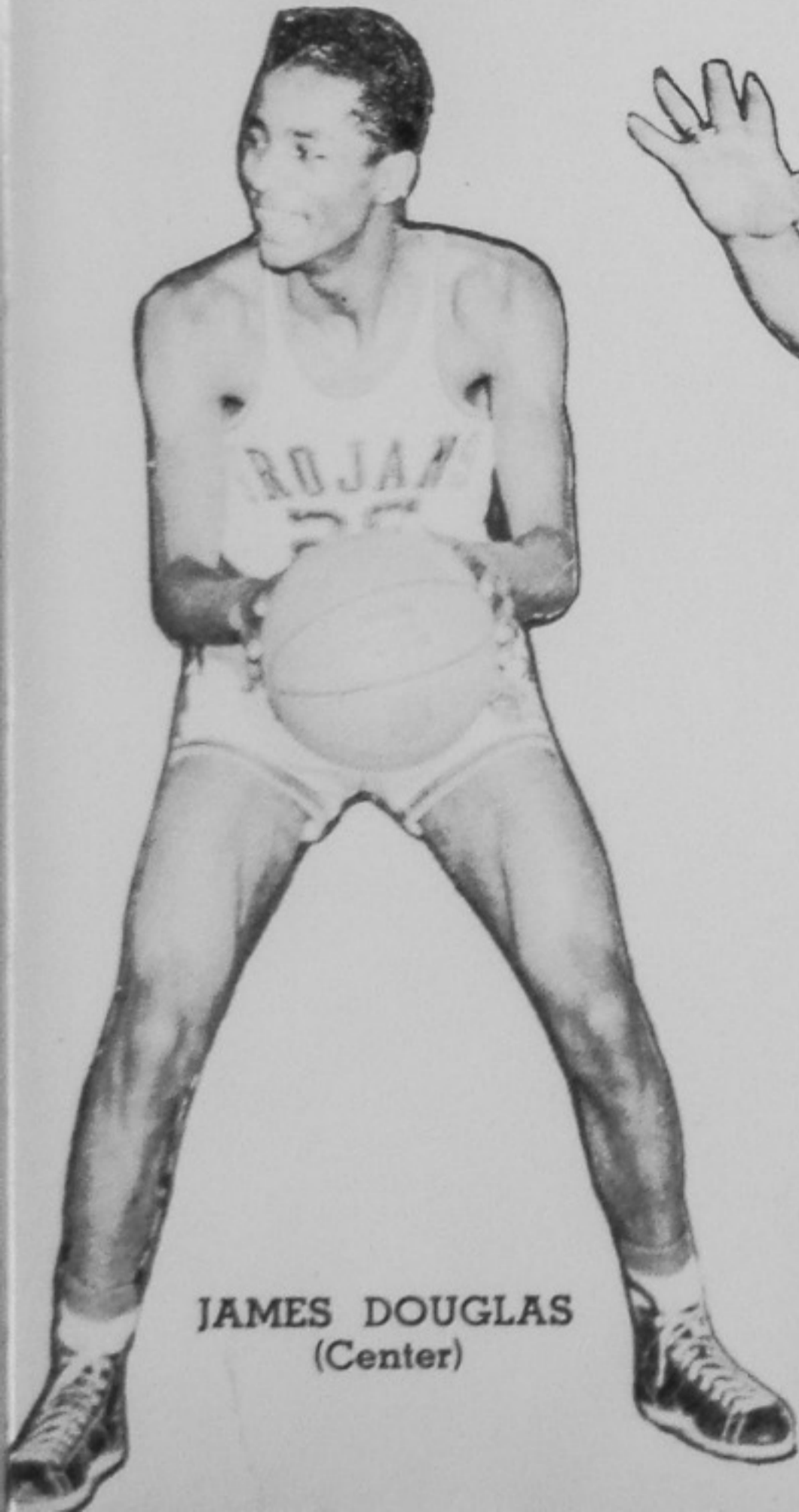

Basketball Season -- 1948-49

Won 17 - Lost 5

Portsmouth 50.....	Portsmouth East 29
Portsmouth 56.....	Ironton 42
Portsmouth 46.....	Chillicothe 38
Portsmouth 49.....	Hamilton 48
Portsmouth 44.....	Columbus East 54
Portsmouth 50.....	Huntington East 41
Portsmouth 59.....	Springfield 51
Portsmouth 42.....	Middletown 45
Portsmouth 55.....	Greenfield 43
Portsmouth 53.....	Chillicothe 24
Portsmouth 48.....	Lima South 43
Portsmouth 42.....	Springfield 55
Portsmouth 42.....	Middletown 36
Portsmouth 38.....	Hamilton 49
Portsmouth 58.....	Lima Central 45
Portsmouth 53.....	Monroe 42
Portsmouth 65.....	Washington C.H. 57
Portsmouth 53.....	Ironton 51

TOURNAMENT

Portsmouth 51.....	Portsmouth East 36
Portsmouth 52.....	Gallipolis 44
Portsmouth 64.....	Hillsboro 59
Portsmouth 43.....	Lancaster 71

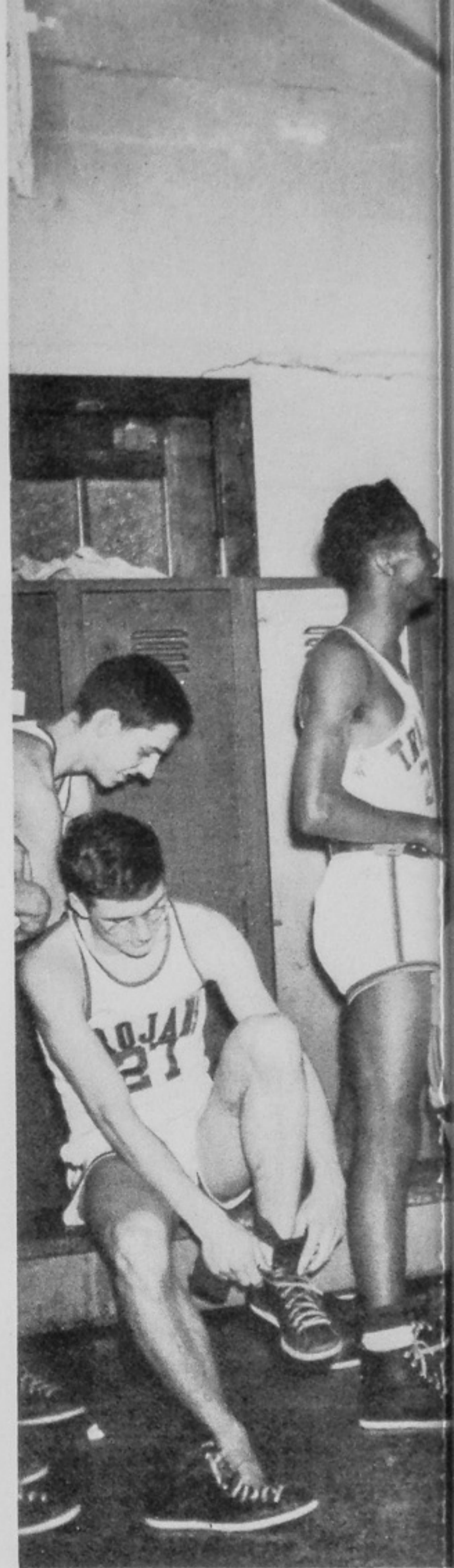





PLANNING TOURNAMENT STRATEGY.



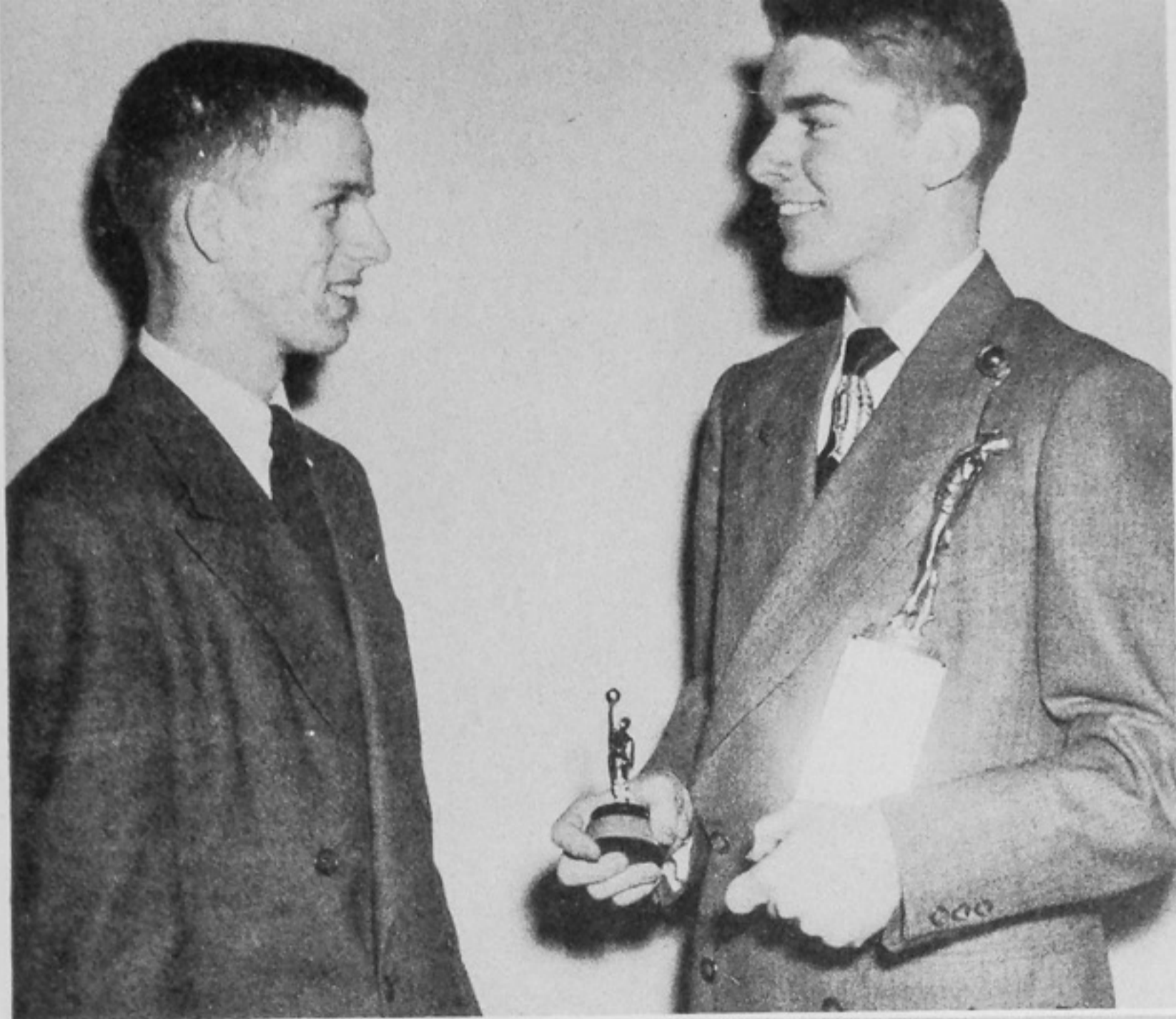

BERT BARNEY
Captain
1949 - 1950
AND
JERRY BARRY
Captain
1948 - 1949



COACH
TIPPY DYE
Ohio State
AND
COACH
WILLIAM ROHR
Portsmouth High

BASKETBALL BANQUET

Top honors at the annual basketball banquet were taken by Jerry Barry, senior, and Bert Barney, junior. This year's captain, Barry, won both the "most valuable player" award, given by the votes of his teammates, and the efficiency award for which each boy is graded on all-around playing for the year. Barney was named as Captain for next year. Speaker for the banquet was Coach Tippy Dye of Ohio State.



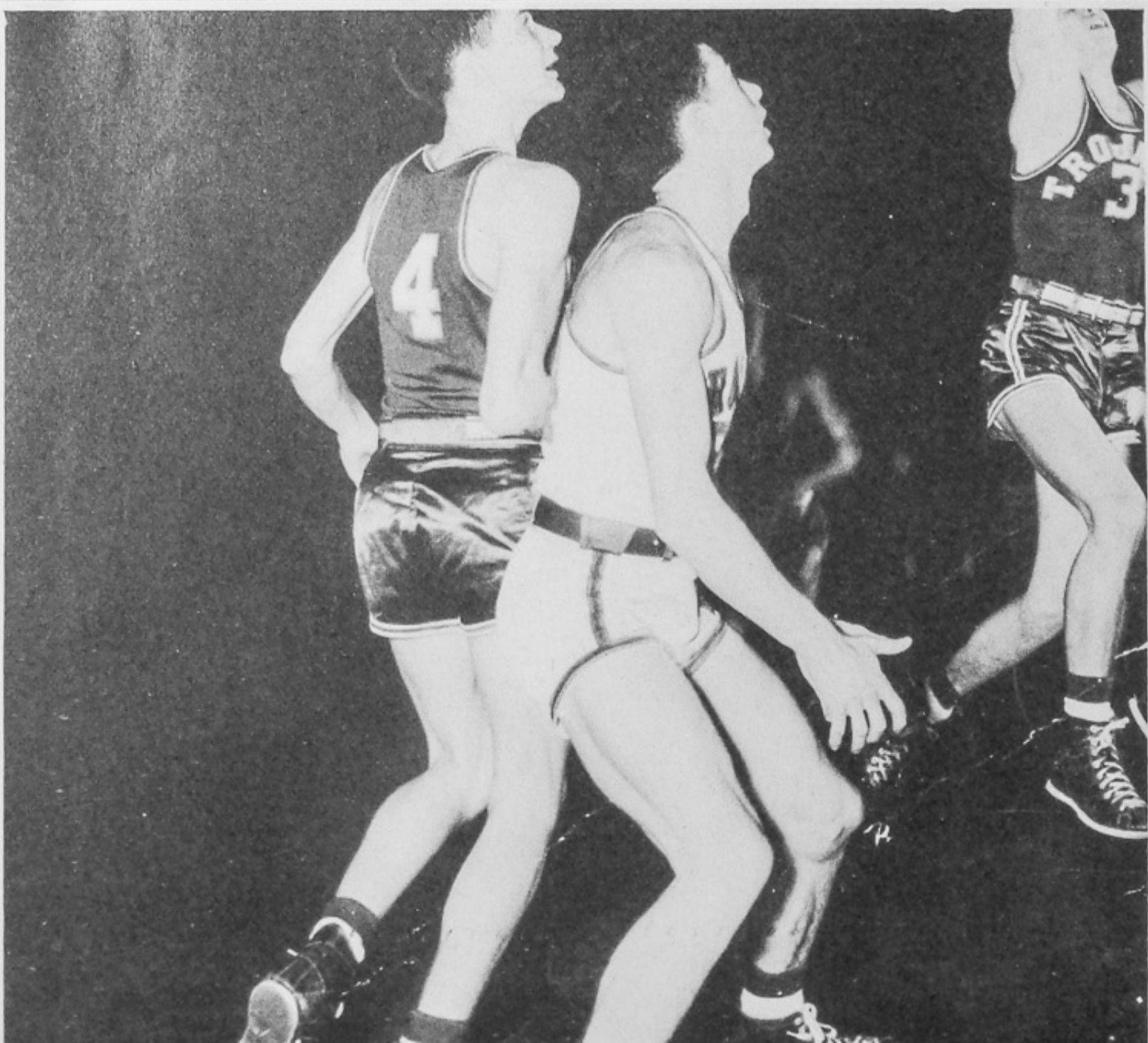

Girls' Sports

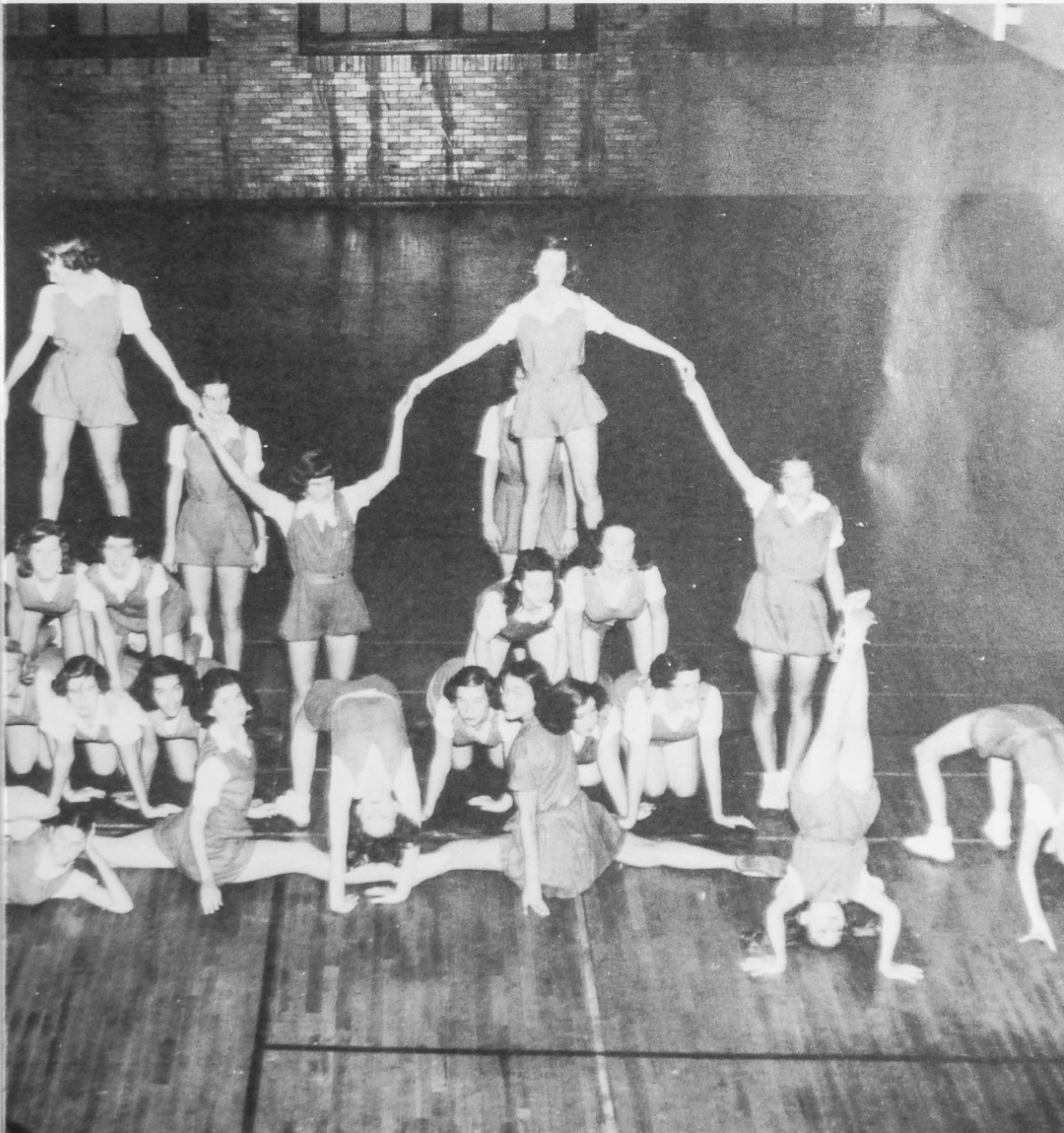



FRESHMAN SOFTBALL

Row 1: P. Wilder, C. Crawford, R. Theiss, S. Crane, J. Diduit. **Row 2:** C. Chinn, L. Guilky, H. Boring, M. Staker.

SOPHOMORE SOFTBALL

Row 1: E. Rogers, F. White, J. Ames, N. Plymale, P. Robeson. **Row 2:** S. McKelvey, S. Segur, B. Anderson, R. Stacey, C. Distel.





JUNIOR SOFTBALL

Row 1: B. Russell, M. McColgan, P. Grassman, N. White, A. Falter. Row 2: N. Sisson, M. Moree, P. Gordon, B. Scott, L. Ledman, R. Oakley.

SENIOR SOFTBALL

Row 1: N. Morgan, J. Kelley, D. Armstrong, J. Anglin, A. Snook, B. J. Poehlein. Row 2: J. Hensge, M. Levine, P. Ramsey, F. Staker, R. Adams, N. Appel, R Hopkins.



Easy Does It, But Not Without Practice!

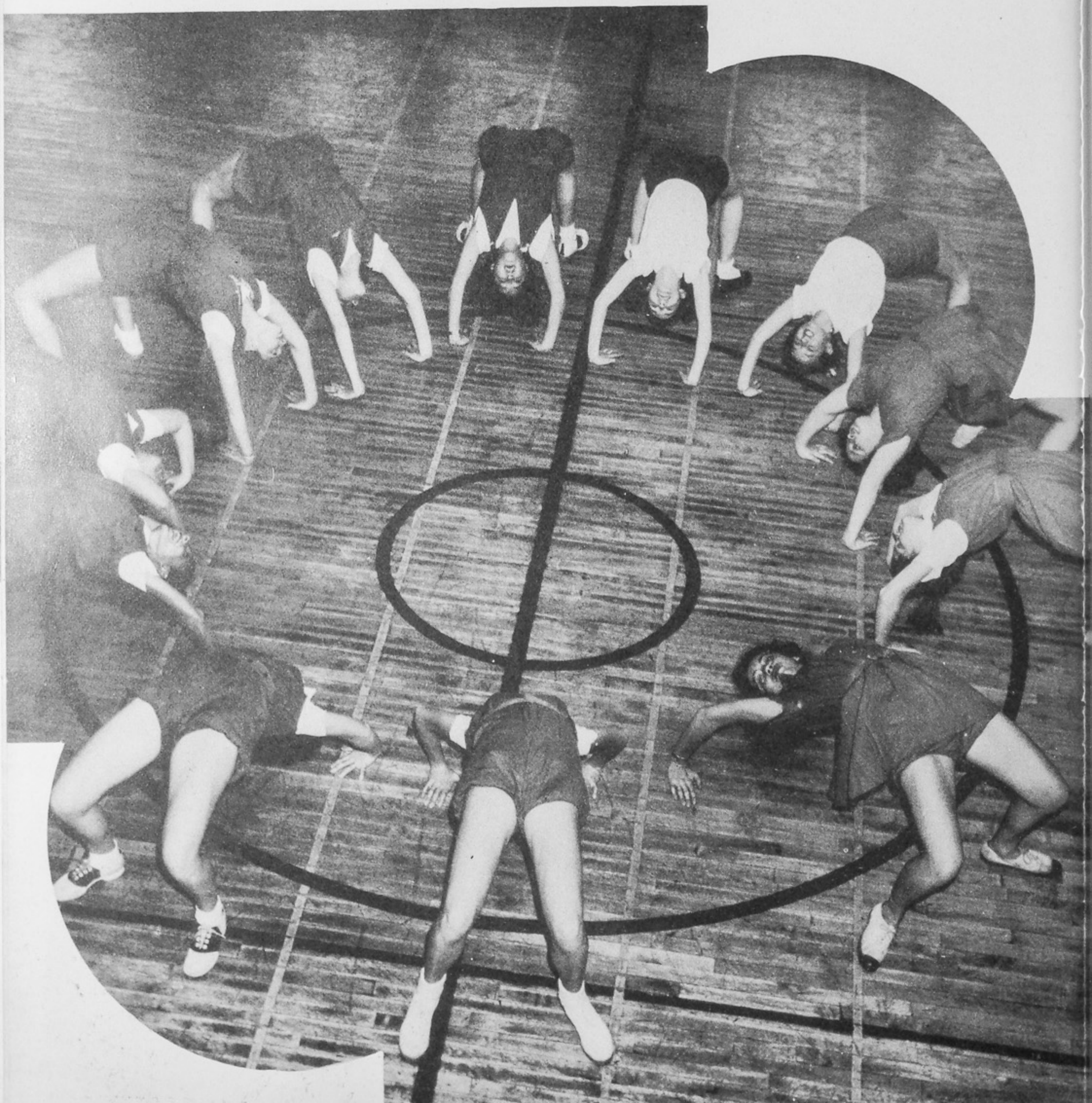

DRAMA



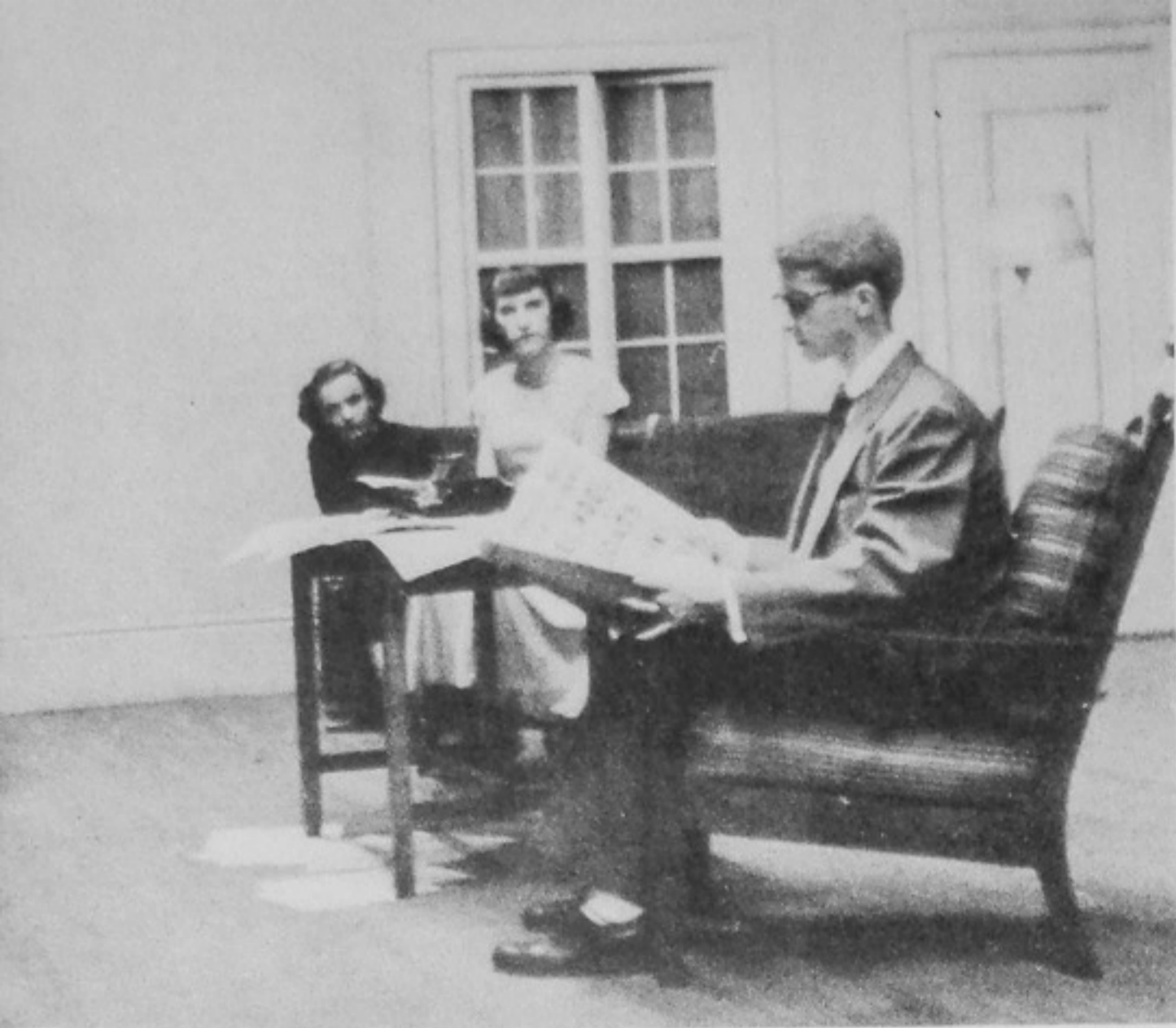

THE SENIOR CLASS
 OF
 PORTSMOUTH HIGH SCHOOL
 PRESENTS
BEGINNER'S LUCK
 A Comedy by Glenn Hughes
Portsmouth High School Auditorium
 APRIL 28th and 29th 8:15 P. M.
 Presented by Arrangement with
 ROW, PETERSON & COMPANY



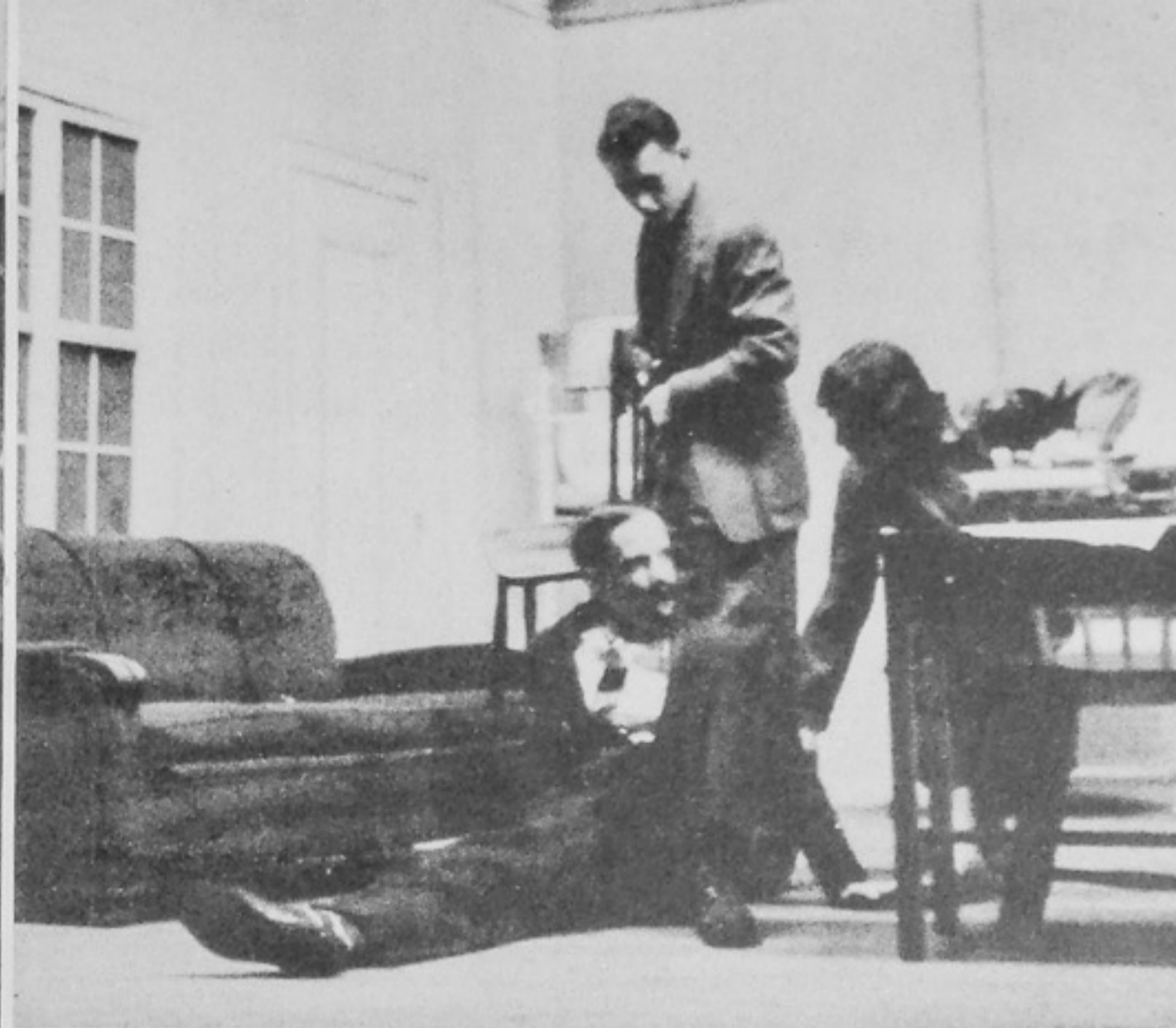

PLAYS — AS A MEDIUM FOR DISCOVERING TALENT AND GIVING AN
OUTLET FOR DRAMATIC ABILITY.

THE CAST

Jean Masters Edith Amick
 Gail Fuller Helen Coyle
 Chris Murray Larry Kimble
 Paul Hanford Bob Newman
 Mrs. Pike Susie Lehman
 Mr. X Ralph Earle
 Pat Jordan Donna Lou Poole
 Bramwell Booth Charles Mohl
 Meq McRea Ginny Wagner
 Tony Donato George Cumutte
 Birdie Brown Nancy Morgan
 Madame Humperdinck Marilyn Blevings
 Clarence Coy Ed Green
 Lucy Riggs Betty Humphreys
 Boris Bortolavsky Ralph Ratcliff
 Director Bert Leach

TIME

The Present

SCENE

A Greenwich Village Apartment,
 Occupied by Jean, Gail, Pat, and Meq
 Act I—Morning
 Act II—Afternoon of the same day
 Act III—Later the same afternoon

COMMITTEES

(Whom the Cast and the Director Thank)

TICKETS:—Mr. Gale Watts, Retha Cartee, Alma Spence,
 Madelyn Lawson, Janet Moore.

MAKEUP:—Miss Anna Blazer, Miss Margaret Anderson, Miss
 Helen DuPre.

PUBLICITY:—Mildred Keyes, Freda McHone, Dot Berry, Judy
 Aeh, Rosalie Adams, Marian Lee.

PROPERTIES:—Joy Anglin, Betty Jane Poehlein, Leanne
 Wheeler.

STAGE CREW:—Bigler Ehrman, Charles Davis, Roy Benner,
 Hank O'Roark, Lowell Thompson.

PROMPTERS:—Joan Obrist, Louise Jewett.

USHERS:—Collata Stafford, Berry Nelson, Carole Hartz, Betty
 Boyle, Jack Daugherty, Florence Staker, Helen
 Stevenson, Dolores Skeens, Juanita Hill, Patty Journey,
 Ruth McAtee, Mary Ann Hamblin, Wanda Askew.

OFF-STAGE MUSIC:—Margaret Lemons.





THE HIGHLIGHT OF THE JUNIOR YEAR IS THE EAGERLY AWAITED
CLASS PLAY.



"SUSIE THE SIREN"

By Anne Coulter Martens

THE CAST

MRS. REYNOLDS	Martha Millard
	Roseanne Walgenbach
SUSIE	Loretta Hooser
	Barbara Rollins
MIDGE	Oleta Lewis
	Betty Lu Russell
PETEY	Catherine Vanis
GUSSIE	Wanda McFarland
	Kathleen Lyons
MR. REYNOLDS	Skip DuPuy
JIM	Steve Clark
	Bill Henson
BLIMP	Bill Adams
	Gerry Himes
MISS OAKY	Barbara Sikes
AGNES	Barbara Preston
BEVERLY	Nancy White
NONA	Barbara Scott
MR. FOLEY	Pat Abrams
JUMBO	Tom Swope
MRS. COMSTALK	Barbara Laughlin
DUGAN	Bill Hensge

Directed by **MISS MARY KRAUSZ**





"SUSIE THE SIREN"

SCENES TAKEN FROM THE PLAY

Top left (from left to right): Bill Adams, Loretta Hooser, Steve Clark, Oleta Lewis, Catherine Vanis, Barbara Scott, Barbara Preston, Nancy White. **Center left:** Oleta Lewis, Bill Adams, Loretta Hooser, Steve Clark. **Lower left** (the production staff): Lois Ledman, Phoebe Grassman, Ann Bartlett, Charles Rayburn, Charles Davis, Rosella Pelfrey, Nancy Schneider, Phyllis Gordon, Bob Patton, Jerry DeArmond. **Top right:** Barbara Rollins, Roseanne Walgenbach, Betty Lu Russell. **Lower right:** Kathleen Lyons, Skip DuPuy, Gerry Himes, Betty Lu Russell, Barbara Rollins, Bill Henson.

Inset: Pat Abrams.





Receiving a few pointers.

<p style="text-align: center;">CAST</p> <p>DORA Betty Lou Combs MRS. RUTH WILKINS Nancy Cole MIRIAM WILKINS Emma Lou Ford JUDGE HARRY WILKINS Dean Byers RUTH WILKINS Jacqueline Daugherty LT. WILLIAM SEAWRIGHT Ed Green ALBERT KUMMER Bob Newman MARTHA SEAWRIGHT Rosella Pelfrey SGT. CHUCK VINCENT Dick Kerna HAROLD KLOBBERMEYER Tom Swope Understudy—girls' parts Virginia Wagner</p> <p style="text-align: center;">SETTING: Living room of the Wilkins', Kew Gardens, Long Island</p> <p style="text-align: center;">ACT I</p> <p>Scene 1. Saturday morning. Scene 2. Same day. Five-fifteen P. M. Scene 3. Sunday morning. One-thirty A. M.</p> <p style="text-align: center;">ACT II</p> <p>Sunday morning. Ten A. M. Same day. Noon Same day. Four P. M.</p>	<p style="text-align: center;">COMMITTEES</p> <p>STAGE Tom Dickson, Steve Clark, Donna Poole, Dot Berry, Bill Henson, Jerry DeArmond. PROPERTIES Loretta Binns, Susan Lehman, Barbara Sikes, Barbara McCulloch. PROMPTERS Norma Bartlett, Loretta Barker TICKETS Lois Ledman, Loretta Hooser, Connie Linham, Mary Kate Eisnaugle, Dot Berry, Rosella Pelfrey, Ann Bartlett, Ben Miller, Steve Clark, Loretta Barker, Larry Kimble, Susie Lehman, Ruth McAfee, Nancy Sisson, Roger Kempton, Norma Bartlett. PROGRAM Roseanne Walgenbach, Lois Mitchell, Betty McRoberts. PUBLICITY Loretta Hooser, Mary Kate Eisnaugle, Nancy Sisson, Lois Ledman. USHERS Roseanne Walgenbach, Sally Thatcher, Lois Mitchell, Betty McRoberts, Oleta Lewis, Barbara Rollins, Barbara Sikes, Isabelle Cullins, Phyllis Smith, June Hensge, Juanita Hill, Catherine Vanis. ADVERTISING Joyce Meeks, Marilyn Glascock, Marilyn Blevings. ACKNOWLEDGEMENTS Gemperline Furniture Co., Baker the Baker, Marting's.</p> <p style="text-align: center; font-size: small;">Produced by special arrangement with DRAMATISTS PLAY SERVICE, INC., NEW YORK</p>
-------------------------------------------------------------------------------------------------------------------------------------------------------------------------------------------------------------------------------------------------------------------------------------------------------------------------------------------------------------------------------------------------------------------------------------------------------------------------------------------------------------------------------------------------------------------------------------------------------------------------------------------------------------------------------------------------------------------------------------------------------------------------------------------------------------------------------------------------------------------------------------------------------------------------------------------------------------------------------------------------------------------------------------	------------------------------------------------------------------------------------------------------------------------------------------------------------------------------------------------------------------------------------------------------------------------------------------------------------------------------------------------------------------------------------------------------------------------------------------------------------------------------------------------------------------------------------------------------------------------------------------------------------------------------------------------------------------------------------------------------------------------------------------------------------------------------------------------------------------------------------------------------------------------------------------------------------------------------------------------------------------------------------------------------------------------------------------------------------------------------------------------------------------------------------------------------------------------------------------------------------------------------------------------------------------------------------------------------------------------------------------------------------------

REVELERS

presents

"DEAR RUTH"

A COMEDY IN TWO ACTS

by

NORMAN KRASNA

DIRECTED BY JOHN GLASS

December 8-9, 1948
8:15 P. M.

PORTSMOUTH HIGH SCHOOL
AUDITORIUM



" Good morning, Dear, did
you sleep well? "

" Let's play post office! "

" The Lieutenant wants to know
if you have the ring. "





The Portsmouth High School marching band of seventy pieces takes to the field to provide entertainment for the fans and to give inspiration to the Trojans.

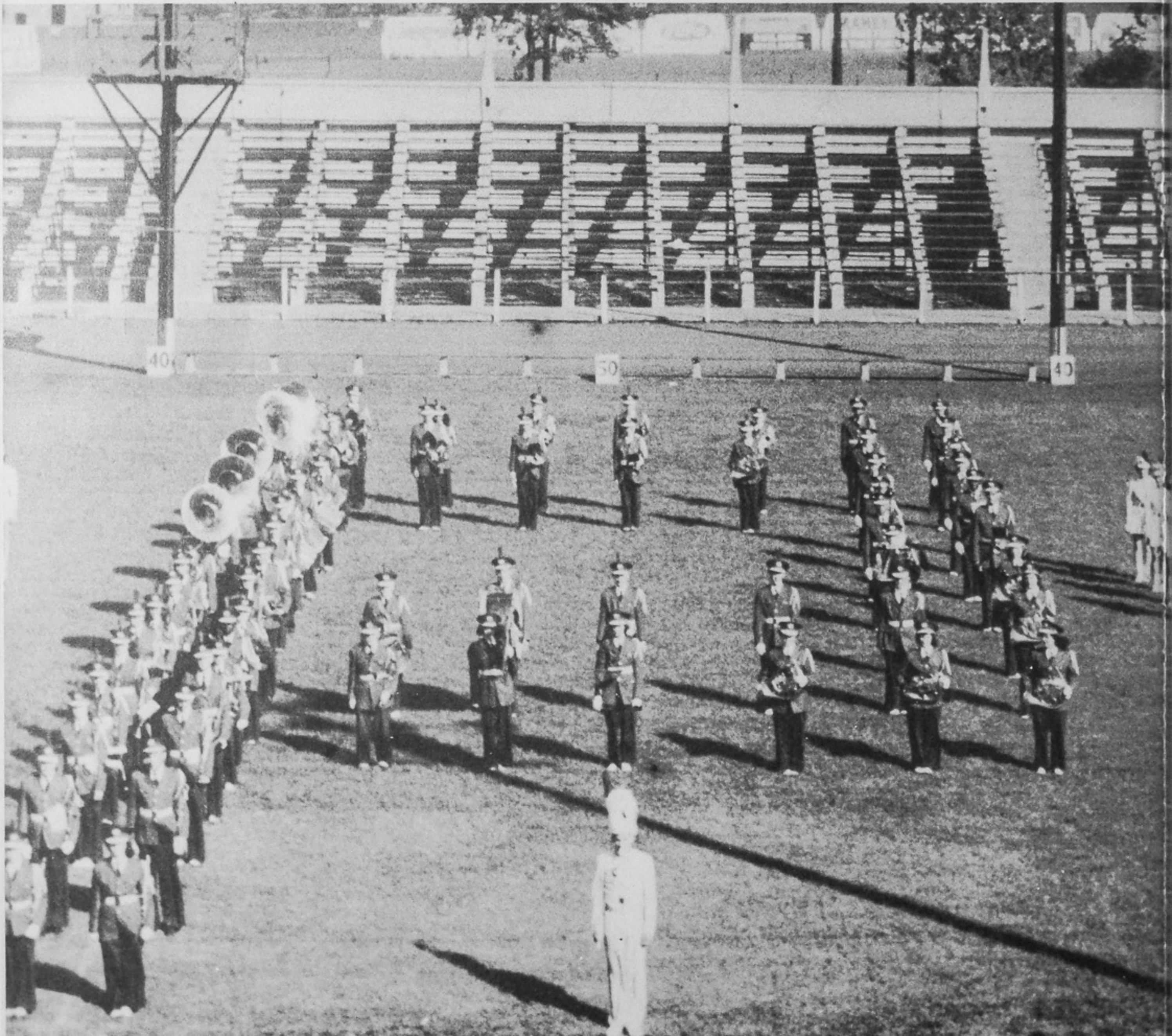

MUSIC



P. LINDEMAN



E. SYLVIA

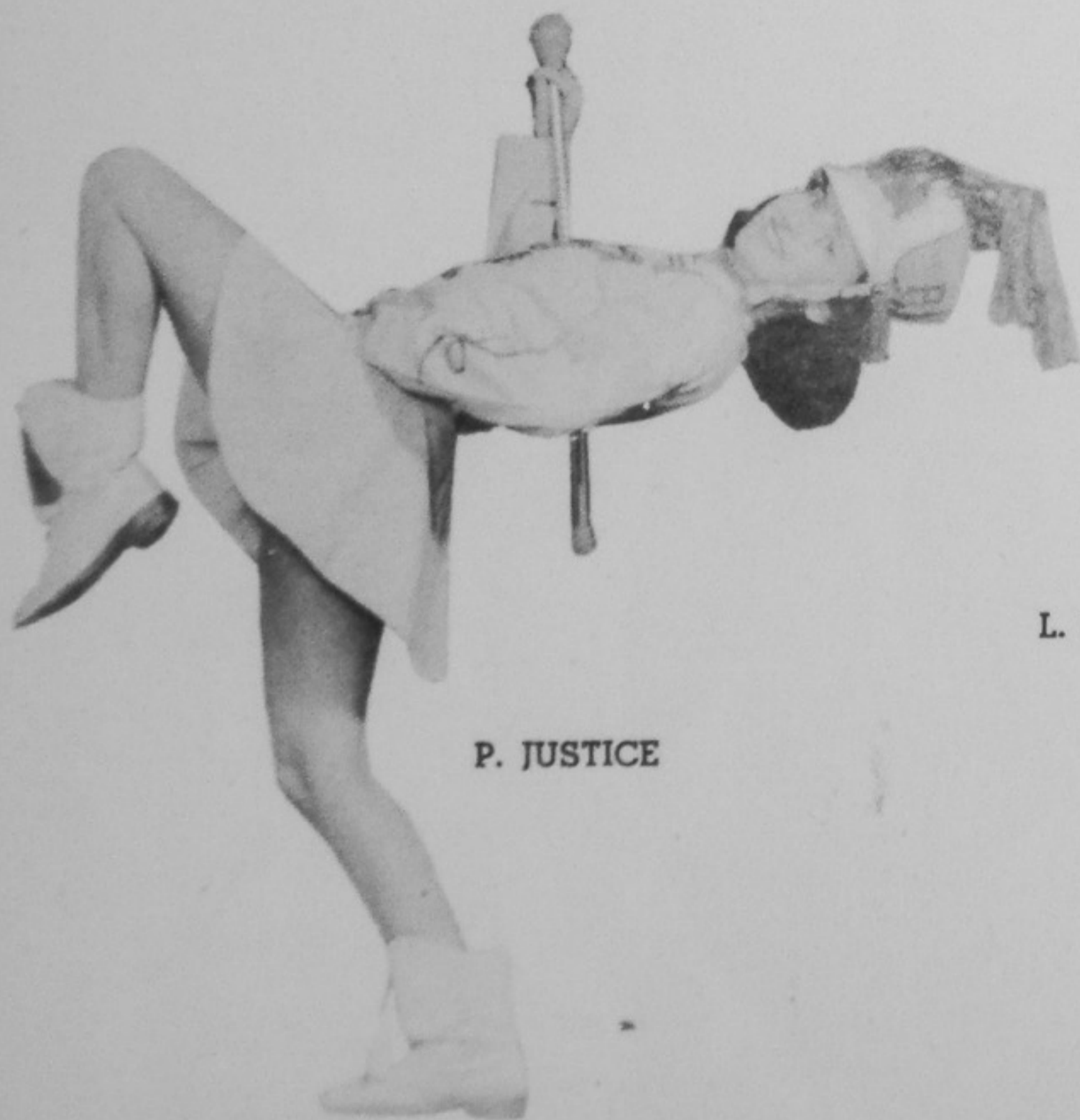

P. JUSTICE



L. SELBY

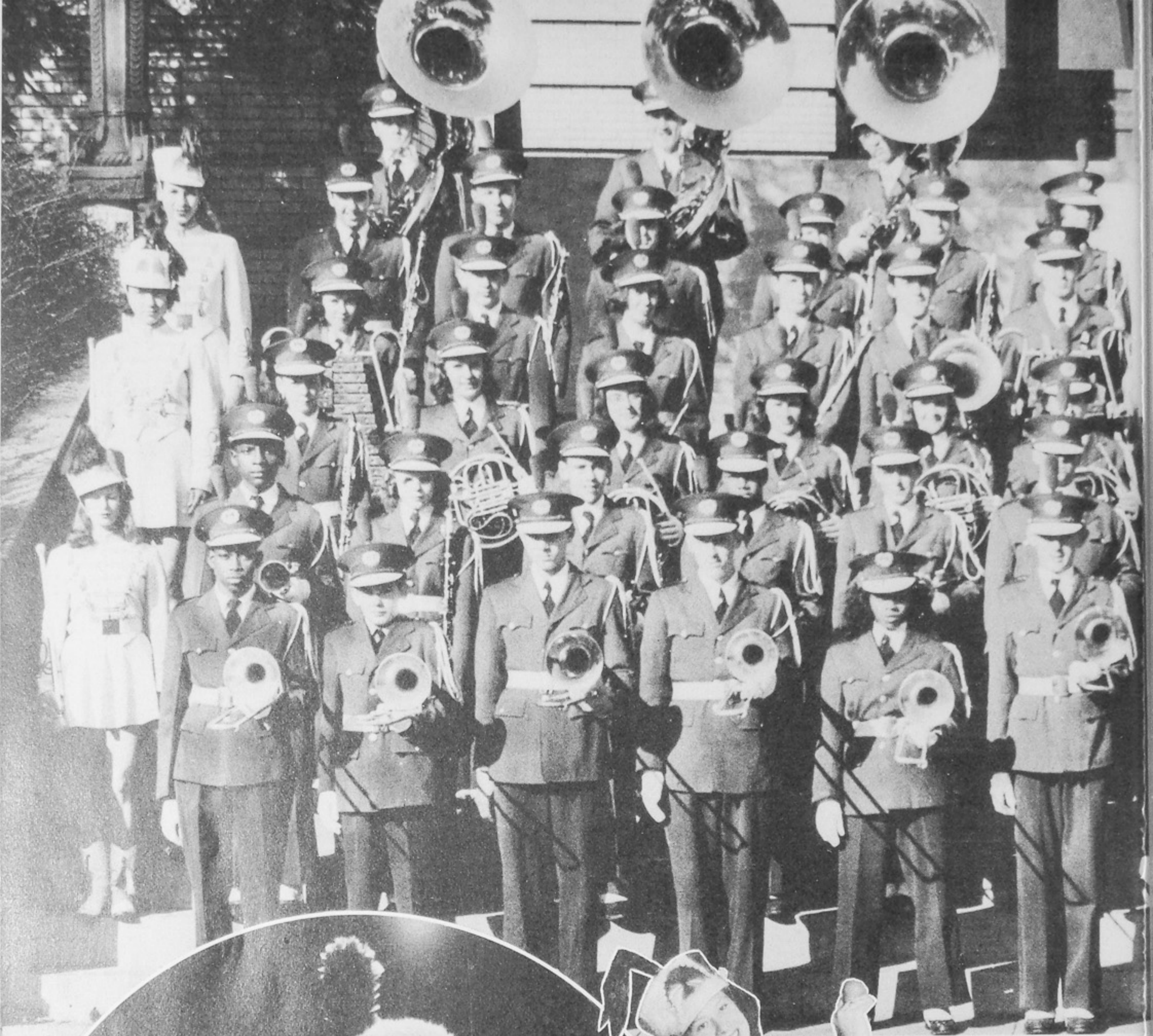

**DRUM MAJOR
TOM FRAZIER**

**CHARLENE
WHEELER**

- Adkins, Bill
- Baker, John
- Barnes, Keith
- Boggs, Ormond
- Brown, James
- Chalboude, Betty
- Clark, James
- Clark, Richard
- Clark, Steve
- Coe, Lillie
- Cox, Russell
- Edmiston, Bob
- Ford, Emma Lou
- Frazier, Tom
- Gearhart, Pete
- Gardon, Roy
- Green, Ed
- Gresham, Cora M
- Hanson, Raymond
- Harwood, Carl
- Horton, Harold
- Humphreys, Elmer
- Janney, Barbara
- Kerns, Richard
- Kiebler, Richard
- Kleinke, Charles
- Layton, Ralph
- Lemons, Betty
- Lemons, Margare
- Lorentz, Carol
- McAfee, Bill
- McAfee, Ruth
- McKelvey, Susa
- Meyer, Dave
- Myers, Willard
- Mitchell, Jerry
- Moritz, Eddie

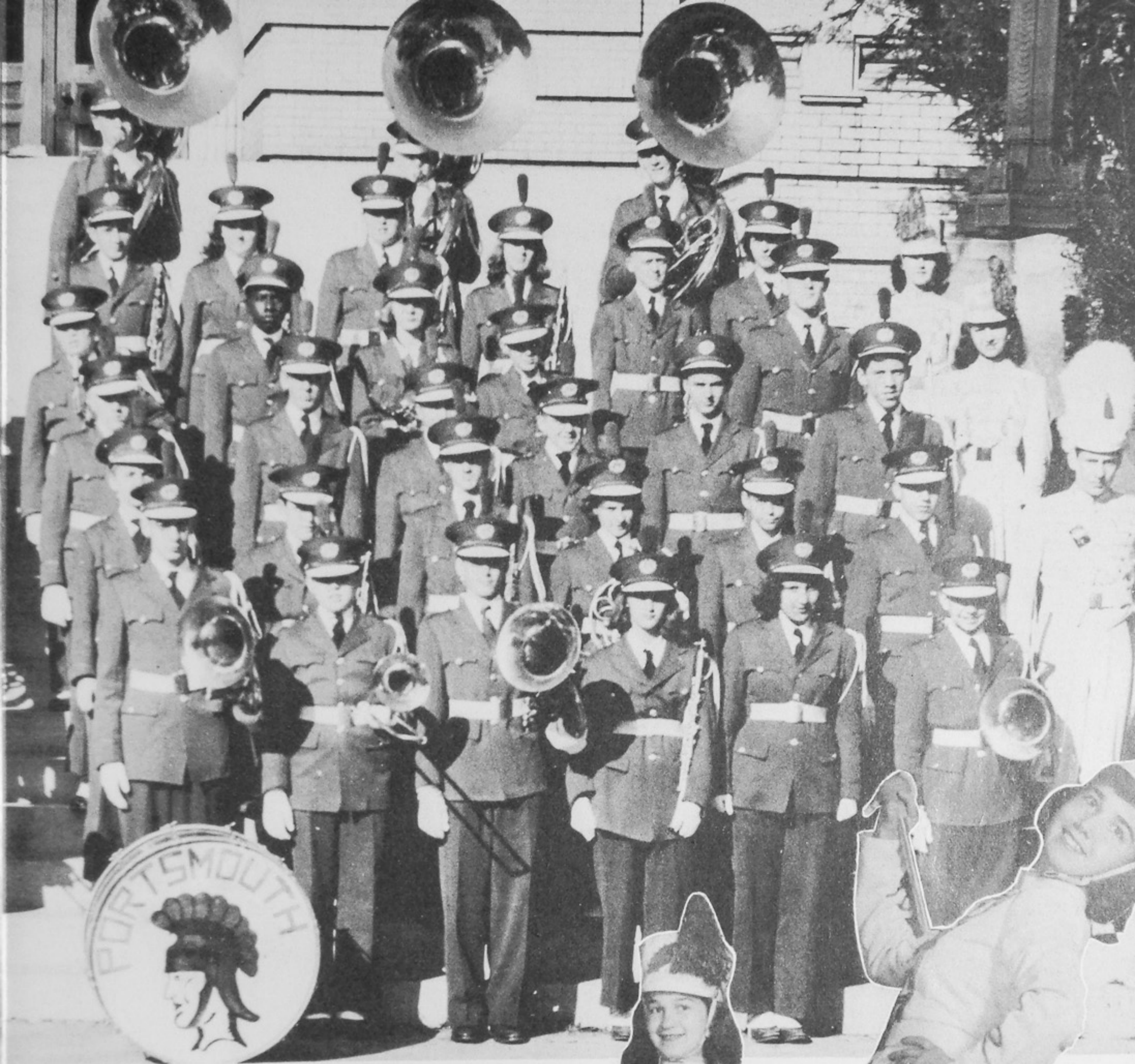

- Moseley, Russell
- Multer, Dick
- Mustard, James
- Nichols, Bob
- Perkins, Don
- Ramey, Shirley
- Ratcliff, Jim
- Robinson, Mark
- Rudity, Hazel
- Schneider, James
- Shamblin, Happy
- Spence, Alma
- Staker, Bob
- Stitt, Lovene
- Strunk, Janet
- Suter, Janet
- Swope, Tom
- Tucker, Randy
- Truitt, Edward
- Waring, Bud
- White, Amos
- Powell, Williams
- Marshall, Annette
- Flowers, Don
- Flannery, Harry
- Fuffe, Hubert B
- Staker, Jim
- Sagraves, Ronald
- Stapleton, Ben
- McAtee, Paula
- Conley, Barbara
- Monk, Roger
- Henson, Bill

MAJORETTES

- Selby Justice
- Mustard Arnold
- Lindeman Frazer



**JOYCE
ARNOLD**

**EMNA LOU
MUSTARD**



CHOIR

Row 1: P. Sparks, J. Gulley, H. Hemphill, W. Wheeler, D. Dever, J. Garrett, P. Ball. **Row 2:** B. Nagel, C. Mitchell, D. Harris, B. Chucalles, J. Suter, L. Stitt, M. Keyes, N. Moore. **Row 3:** G. Cur-nutte, D. Gibbs, D. Byers, D. Kerns, J. Wasserman, H. Goetz, D. Davis, R. Kempton.

GIRLS' CHOIR

Row 1: M. Edwards, C. Miller, P. Cooper, C. Lakin, D. Goddard, N. Owen, M. Lucas, B. Haselip.
Row 2: A. Sparks, E. Dailey, J. Milward, F. McPheters, M. Gee, B. Scott, J. Coriell, D. Stemshorn, C. Sparks.





CHOIR

Row 1: B. Stamper, D. Rigley, E. Rawlins, C. Darby, C. Antis, J. Lewis, C. Vanis. **Row 2:** N. Newman, R. Stacy, N. Newman, S. Michelhaugh, D. Abrams, P. Pyles, M. Pence. **Row 3:** B. Anderson, M. Millard, G. Sammons, D. J. Walters, W. Powell, D. Hallis, R. Thompson, W. Wheeler.

GIRLS' GLEE CLUB

Row 1: J. Souders, J. Harrison, D. Burch, M. Haggerty, B. Ratcliff, W. Stevenson, A. Price, F. Whiteside, M. Zuefle. **Row 2:** S. Hoover, M. Powell, W. Adams, L. Arms, J. Sommer, B. Anderson, D. Boyle, M. Wright, L. Chucuales, D. Heaberlin. **Row 3:** E. Sawkulech, W. Moore, J. Graham, D. Everly, K. Steffens, D. Double, R. Pauley, J. Grashel, C. Munyon, R. Skeens. **Row 4:** N. Bivins, N. Vicars, M. McGraw, P. Adams, H. Boring, P. Elliot, A. Craft, L. Gullet, H. Bowman, D. Gibbs, N. Seaman.





PEP BAND

Row 1: T. Swope, D. Multer, E. Moritz, B. McAfee, J. Baker, H. Waring. Row 2: B. Nichols, W. Meyers, E. Humphreys.

ORCHESTRA

Row 1: R. Clark, R. McBride, M. Dever, J. Strunk. Row 5: T. Swope, R. Tucker, E. Moritz, H. Boring, E. Ford.



CAN A LADY CHANGE HER MIND?

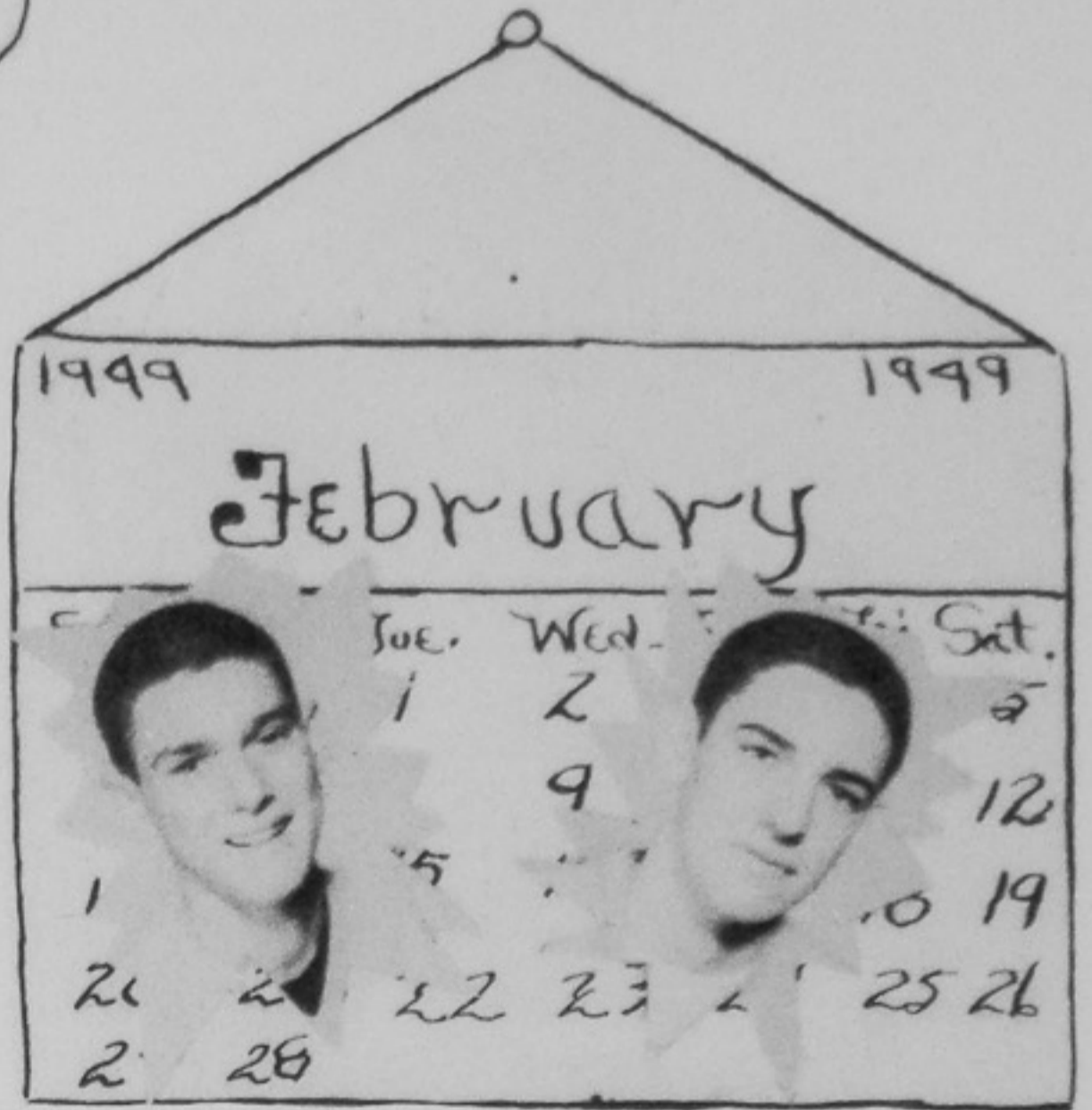
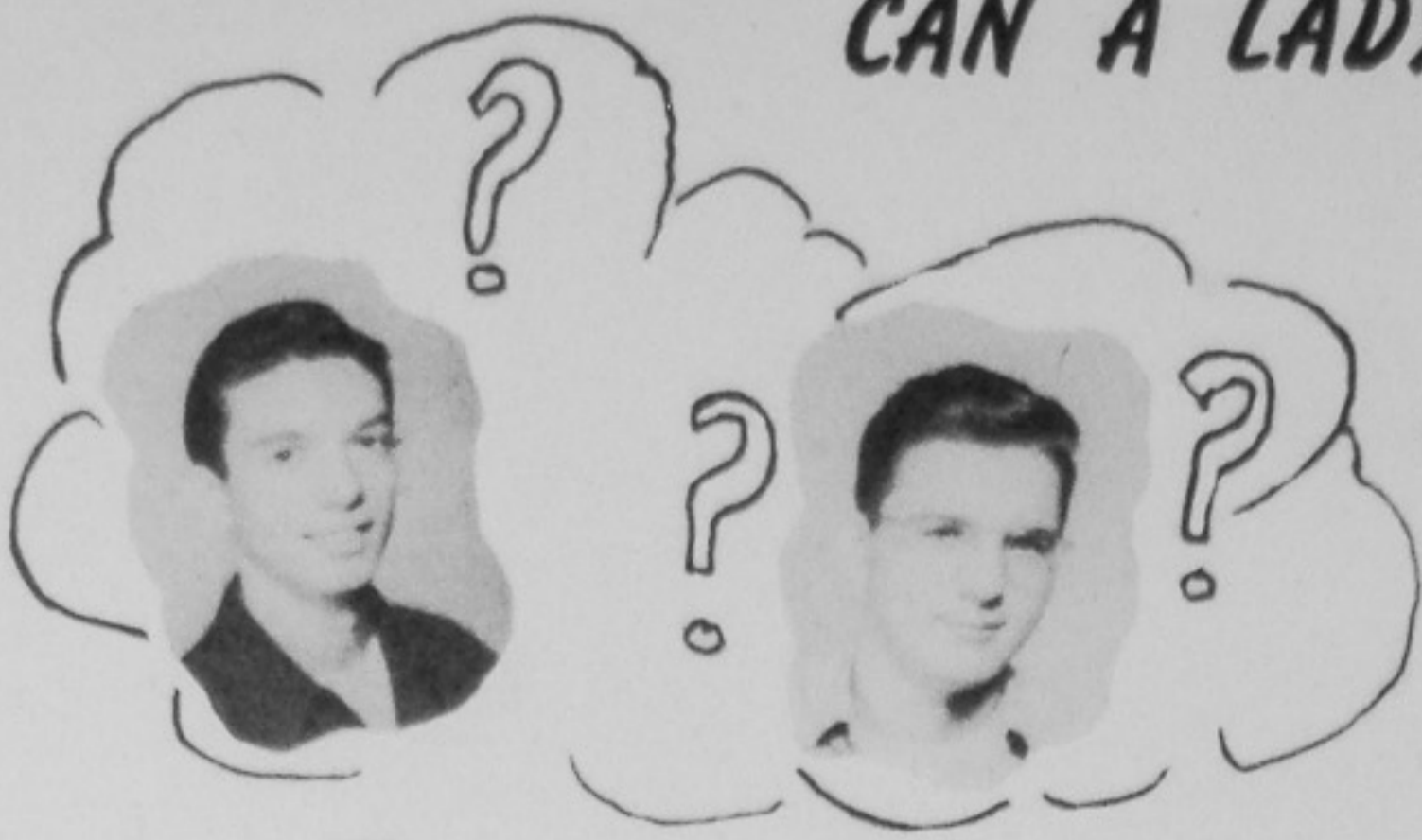

DEE HITS THE BULLSEYE!



SWING THAT PRETTY GAL





Queen's Attendants



BARBARA SCOTT



BETTY NELSON

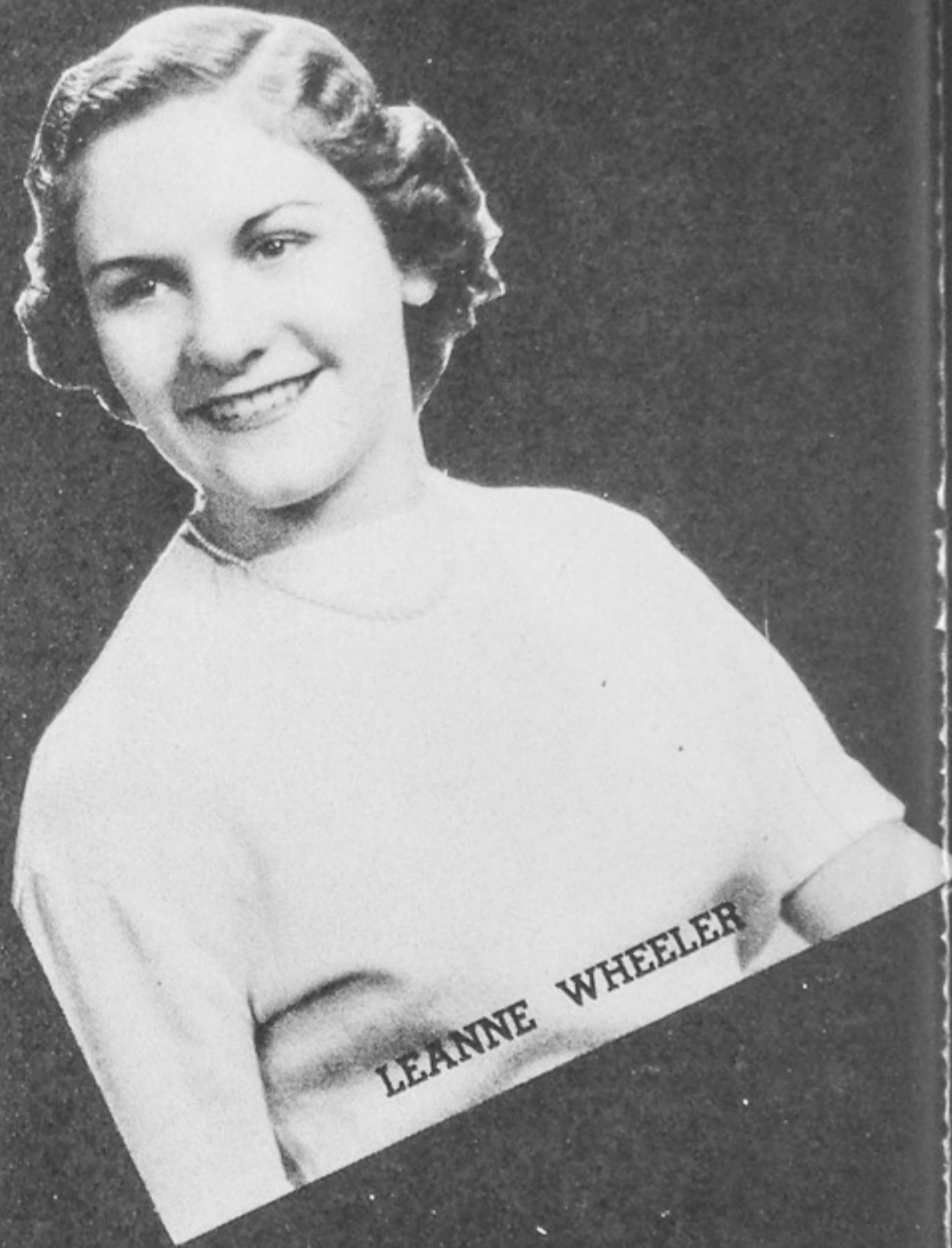

LEANNE WHEELER



LORETTA HOOSER



PATTIE FRANTZ . . . FOOTBALL QUEEN

Selected by Trojan Football Team

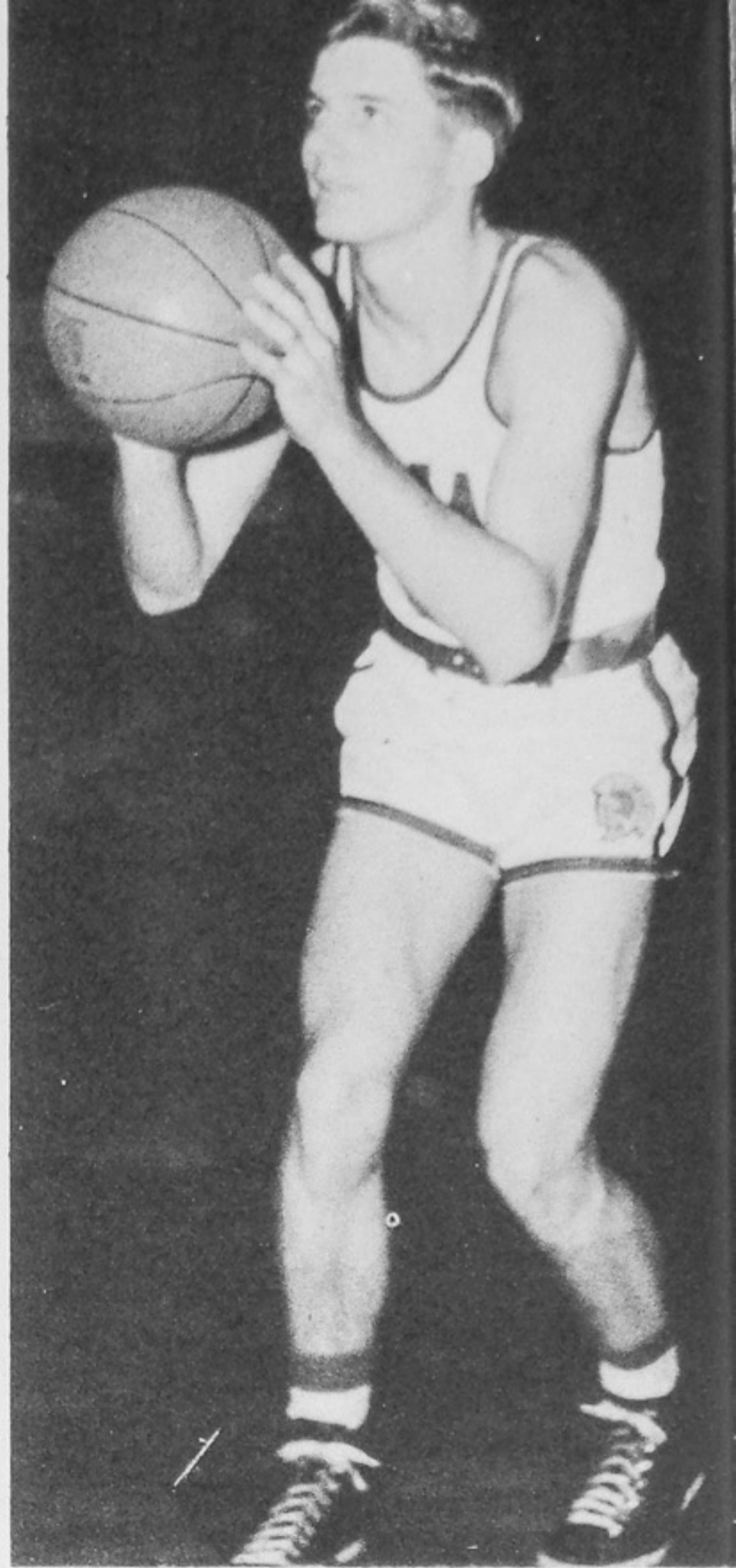

ATHLETE AND SCHOLAR

BEN SMITH

Varsity Basketball
Player

Miss Krausz, president of Delta Kappa Gamma, presents Ben with \$50.00 check for winning first place among students in Scioto, Pike and Adams counties in the 1949 State Senior Scholarship Test.



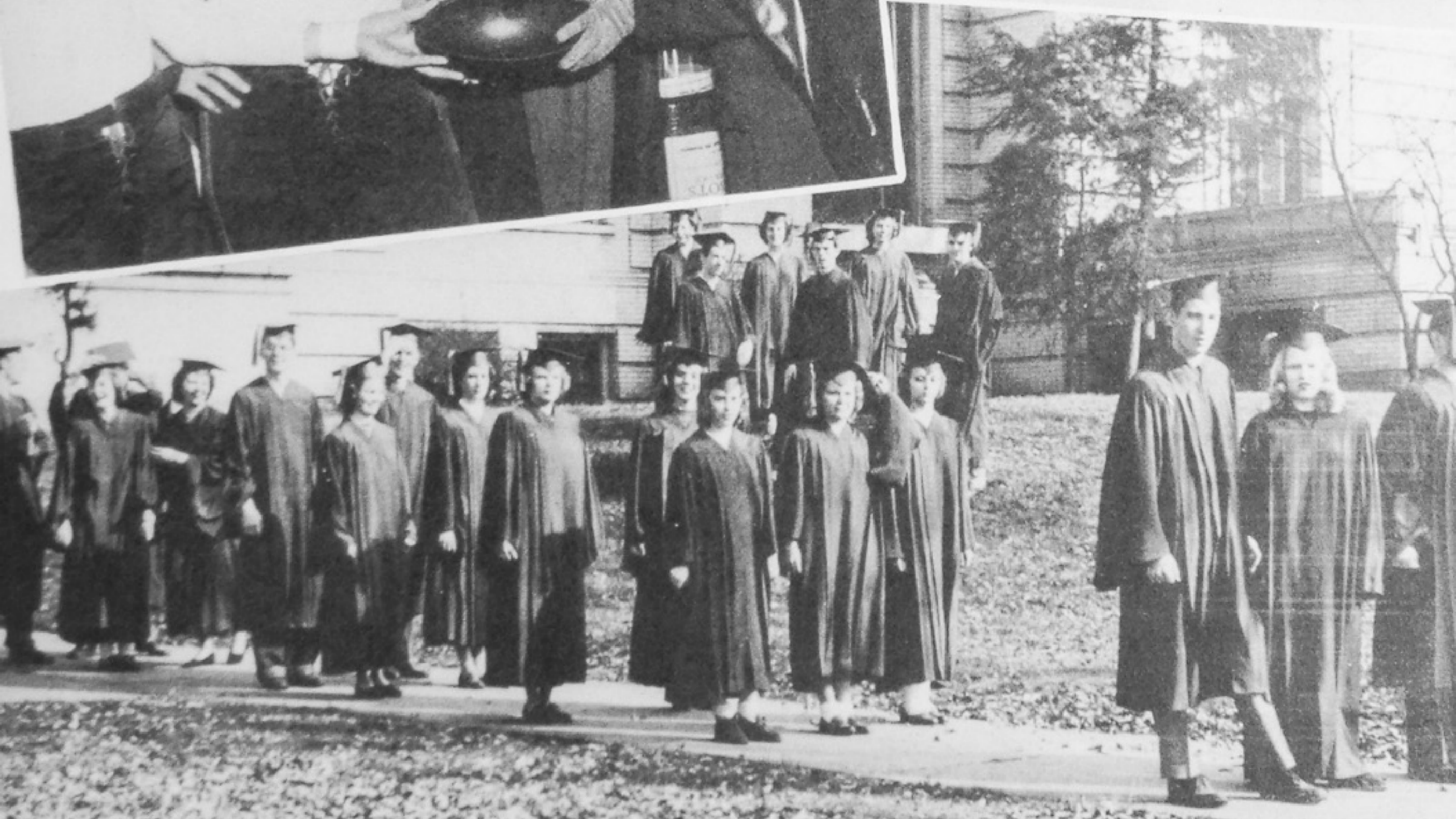
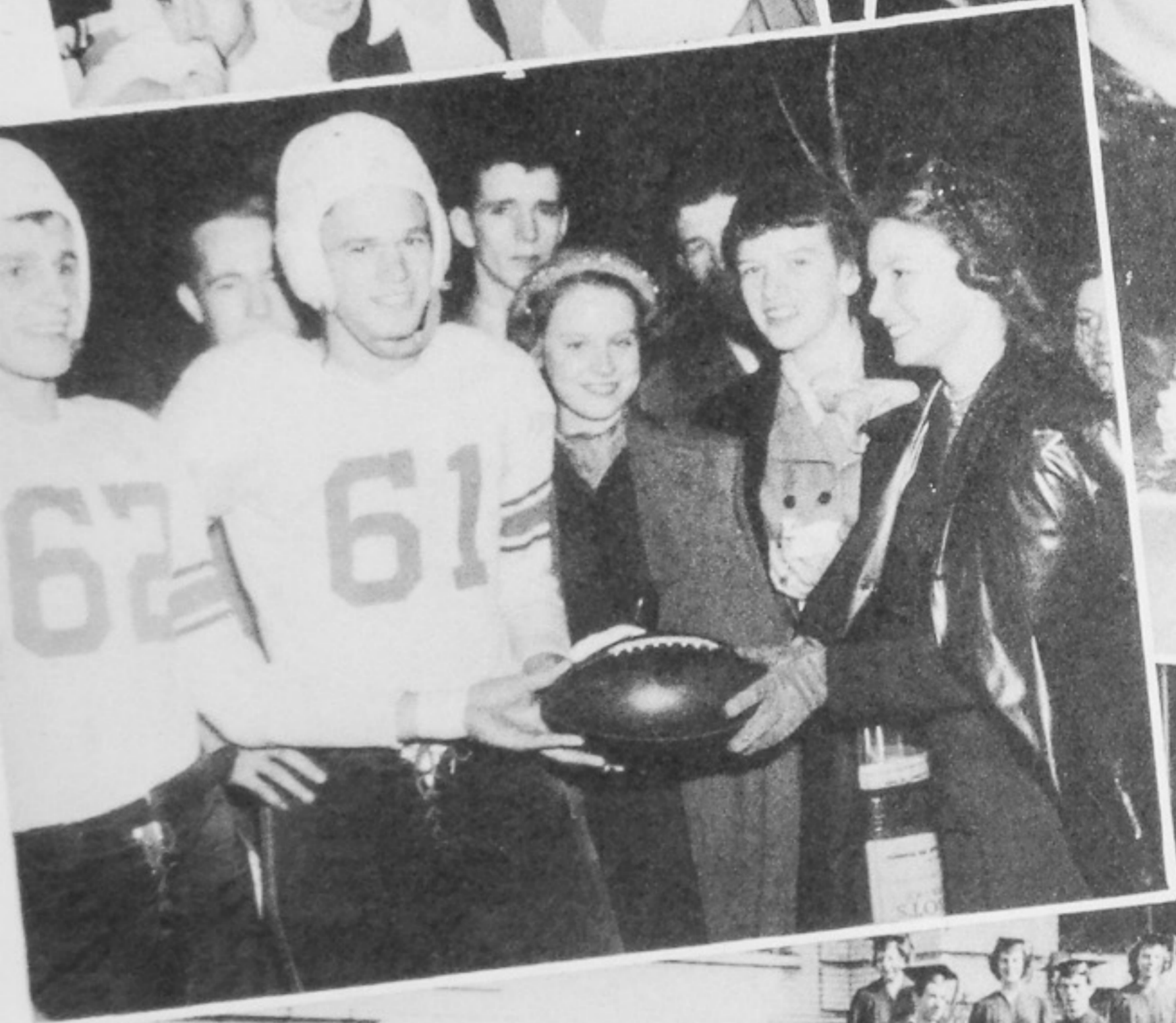

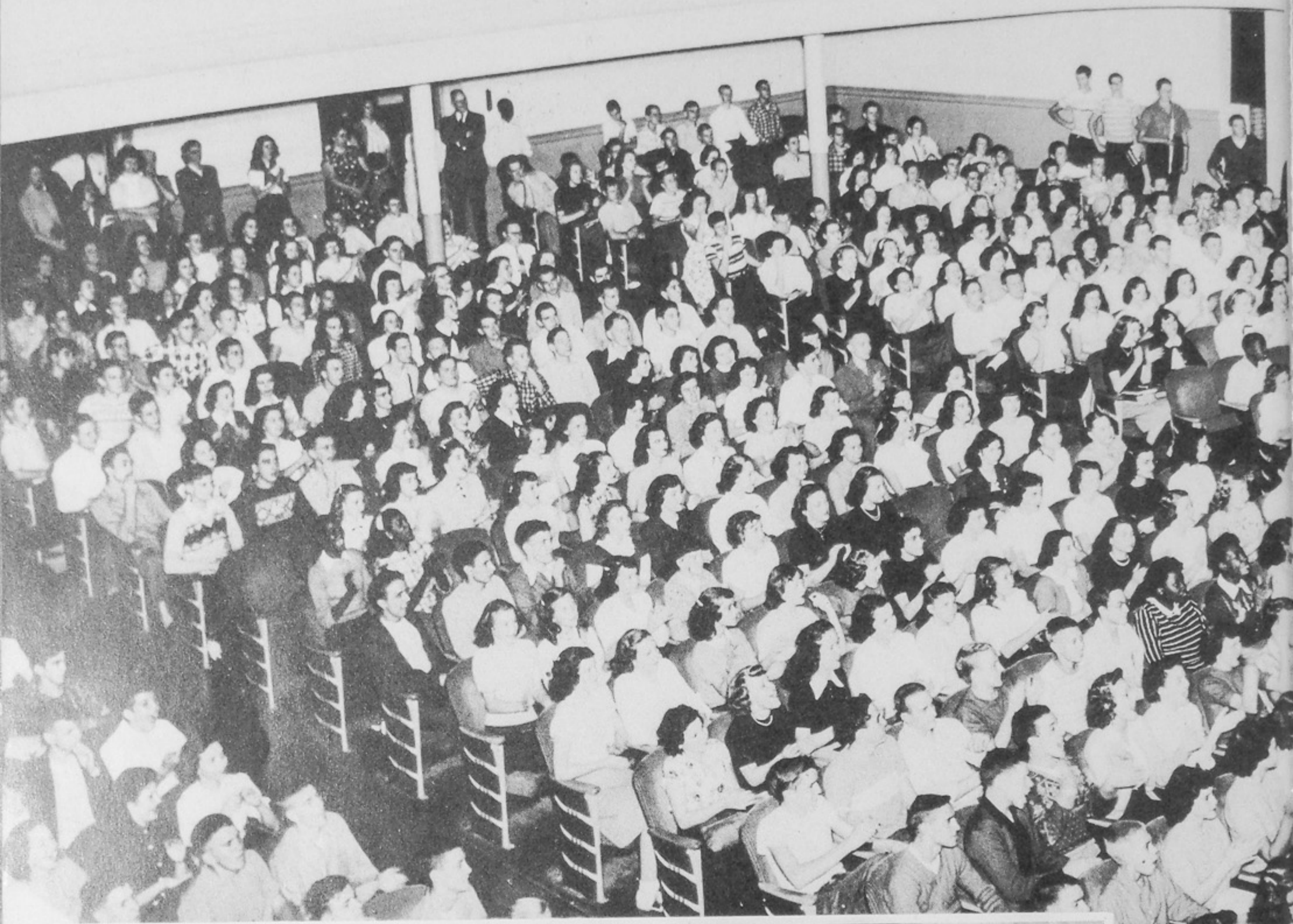







MISS TROJAN CANDIDATES



JUNIOR CANDIDATE
ROSELLA PELFREY



SOPHOMORE CANDIDATE
RUTH STACY



FRESHMAN CANDIDATE
PATRICIA WILDER



DOTTIE MAPLE

Miss Trojan 1949

OUR LOVELY YEARBOOK QUEEN

Key Club Officers: S. Clark, president; J. Hicks, vice-president; J. Cropper, secretary; T. Dickson, treasurer; Mr. Skow, sponsor.



P.H.S.'s students from Panama Canal Zone:

- Mark McKee
- Doris McKee



Leaders in the Cancer Drive (left to right): Martina Stark, Anna Parker, Rosalie Adams, Janet Mosely, Ruth McAfee, Hulen Slattery

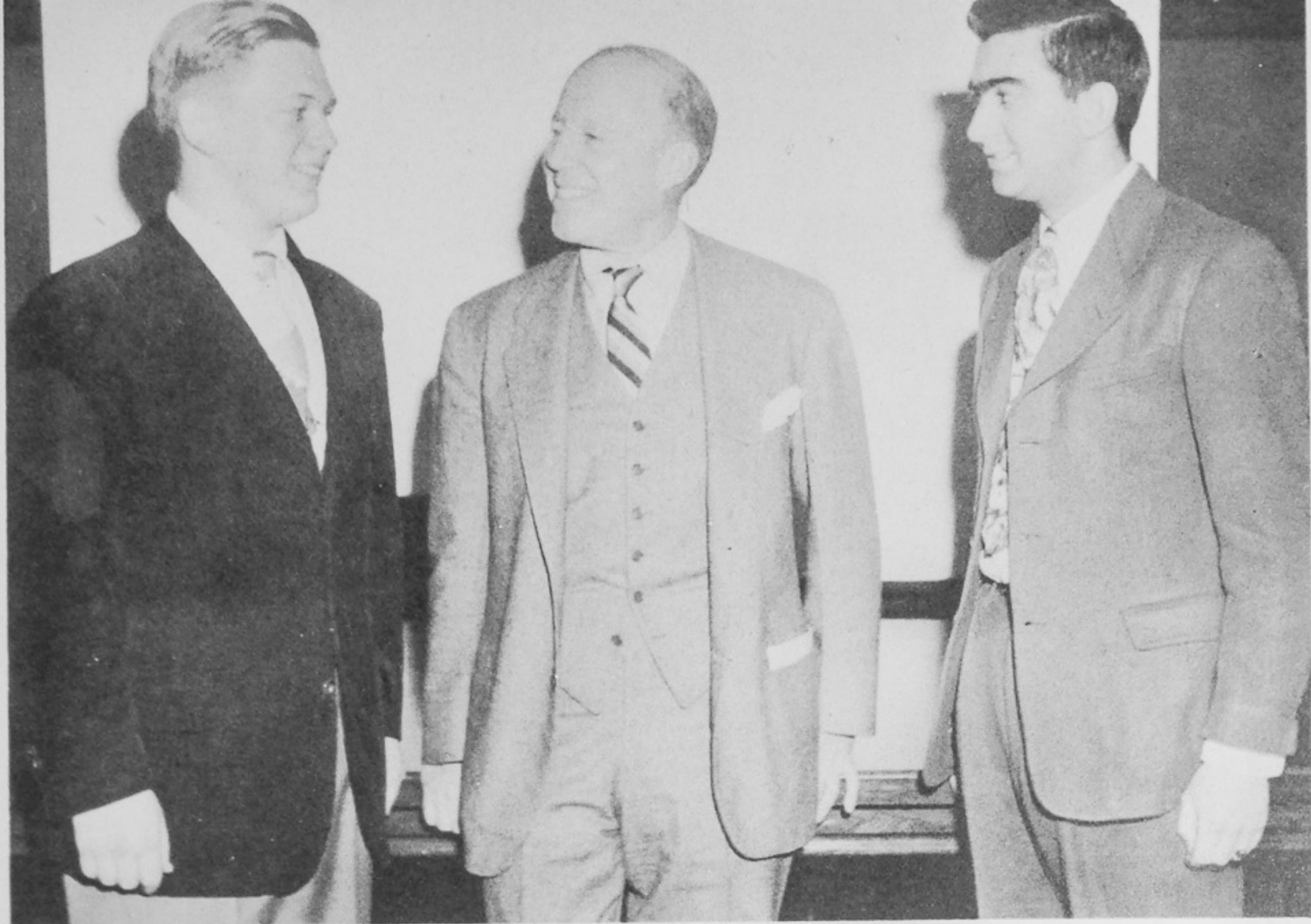

FIRST WINNERS of the A. Graves Williams scholarships to University of Cincinnati were Elton Scott (top left) of Portsmouth High School, and Eugene Garner (top right) of Minford High. The boys are being congratulated by Forest L. Williams (top center), chairman of the board of Williams Mfg. Co., which offered the scholarships.

PRACTICE SESSION WITH MR. HELSTROM



TROJAN STAFF



Top Row: D. Gibbs, J. Hill, L. Ledman, P. Grassman.
Second Row: W. Spradlin, P. Frantz, D. Wood.

Inset: R. Keyes — Art

Ad Staff: M. Levine, B. Martin, C. Distel, B. Scott, B. Russell, T. Theiss.



Row 1: M. Levine, A. Frantz, D. Yeager, B. Scott, N. Bartlett, L. Barker, S. Lehmen. Row 2: J. McNamara, V. Wagner, L. Jewett, C. Distel, M. Eisnaugle, T. Theiss, C. Mohl.

TROJAN STAFF

Row 1: J. Kelley, D. Armstrong, R. Hopkins, H. Hensge, L. Wheeler. Row 2: D. Cowdrey, N. Morgan, N. Cole, C. Linham, N. Appel, B. Poehlein.



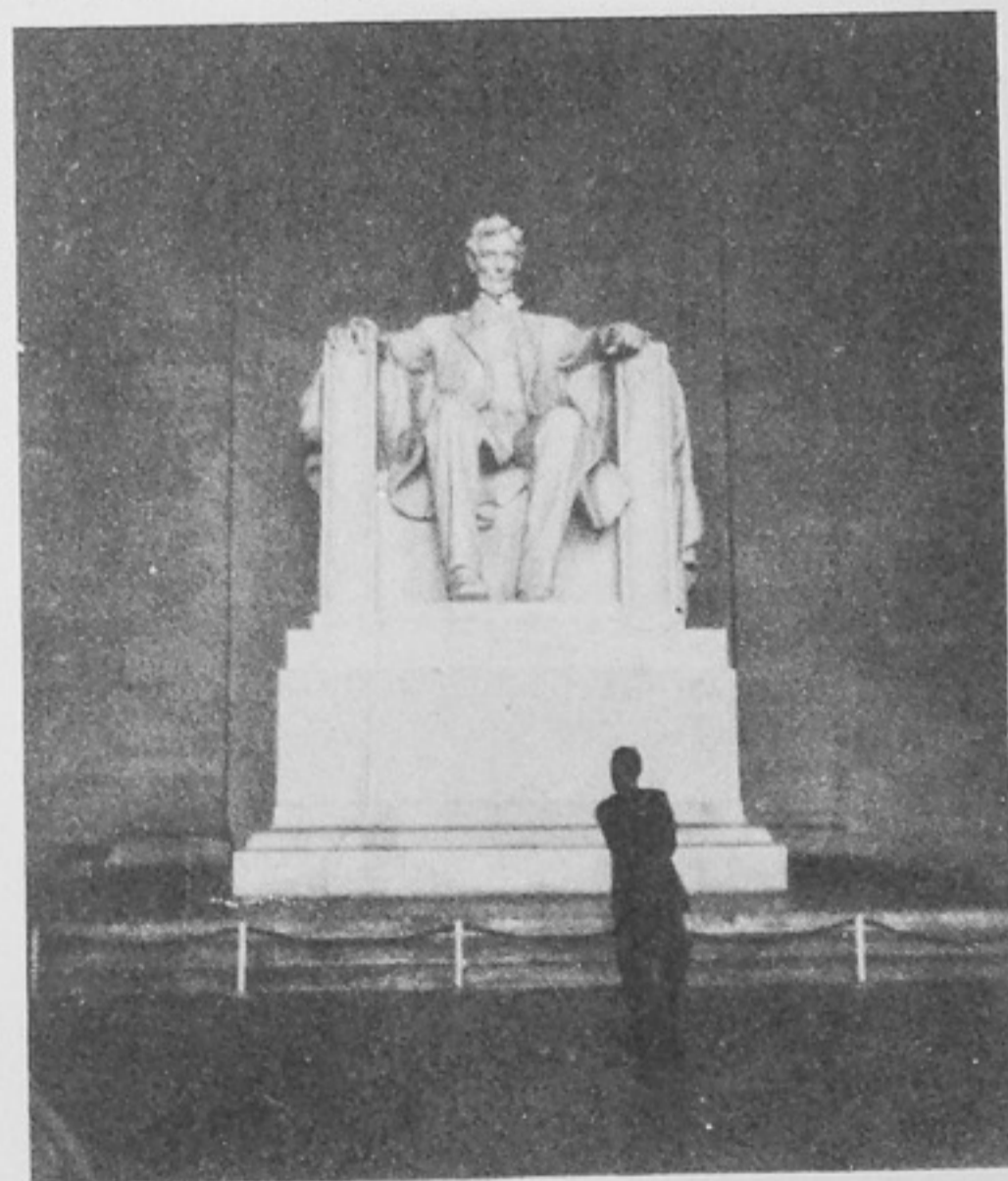

TRIP TO WASHINGTON
April, 1949
PORTSMOUTH HIGH SCHOOL
Sponsored by Miss Mary Krausz

Senior Activities

DONALD ADAMS (Red)

Reserve football 1; Track 1.

ELLA ROSALIE ADAMS (Curly)

Intramural basketball 1, 2, 3, 4; Volleyball 1, 2, 3, 4; Softball 1, 2, 3, 4; Bowling 1, 2, 3, 4; Badminton 1, 2, 3; Paddle-Tennis 1; G.A.C. 2, 3, 4; Inter Nos 1; Plus Ultra 2; Girls' League 1, 2, 3, 4; Glee Club 1.

JUDITH COLLEN AEH (Judy)

Intramural basketball 2; Volleyball 1, 2, 3, 4; Softball 2; Bowling 2, 3, 4; Badminton 3; Homeroom office, pres. 1; G.A.C. 3, 4, Sec. 4; Inter Nos 1; Plus Ultra 2; Student Council 1; Girls' League 1, 2, 3, 4; Glee Club 1.

ROGER ALBRECHT

Reserve football 2; Varsity football 3, 4; Intramural basketball 3; Track 1, 2; Homeroom office, president 3, 4; Student Council 3, 4; T. & I. 2, 3.

EDITH ANN AMICK

Volleyball 1, 2; Softball 1, 2, 3; Badminton 1, 2; Paddle-Tennis 1, 2; Basketball 1, 2; Senior Honor 4; G.A.C. 3, 4; Inter Nos 1; Plus Ultra 2; History 3; Science 3; Hall Monitor 3; Student Council 2; Homeroom Office 1, president 2; Glee Club 1; Choir 2; "Date With Judy" 3; Vaudevillainy 2; Trojan Minstrel 3; Girls' League 1, 2, 3, 4.

EDNA JOYCE ANGLIN (Joy)

Hockey 1; Volleyball 1, 2, 3, 4; Softball 1, 2, 3, 4; Badminton 1, 2, 3, 4; Paddle-Tennis 1, 2; Basketball 1, 2, 3, 4; G.A.C. 2, 3, 4, president 4; Science Club 4; Girls' League 1, 2, 3, 4; Office assistant, Dean of Boys 4.

NANCY LOU APPEL (Nance)

Volleyball 1, 2, 3; Softball 1, 2, 3, 4; Bowling 1; Badminton 1, 2; Paddle-Tennis 2; Basketball 1, 2; Homeroom office, treasurer 1, 2; Trojan 4; G.A.C. 2, 3, 4; Inter Nos 1; Plus Ultra 2; Girls' League 1, 2, 3, 4; Girls' League Cabinet 3, president 4; Science Club 3, 4; Spanish 3, 4; Hall Monitor 2, 4; Glee Club 1.

JAMES A. APPLGATE (Jim)**CHARLES H. ARMSTRONG (Charlie)**

Green Twp. High 1, 2, 3.

DOROTHY W. ARMSTRONG (Dottie)

Volleyball 1, 2, 3; Softball 1, 2, 3, 4; Badminton 1, 2; Basketball 1, 2, 3, 4; Paddle-Tennis 1; G.A.C. 2, 3, 4; Inter Nos 1; Plus Ultra 2; Science 4; Spanish 3, 4; Hall Monitor 2, 3; Girls' League 1, 2, 3, 4; Glee Club 1.

DOUGLAS GARY ARTHUR (D. A.)

Intramural Basketball 3; Inter Nos 1; Science Club 3; Spanish Club 3, 4.

RUTH PAULINE ARTRIP (Polly)

Drum Majorette 3, 4; Distributive Education Club 4, treasurer 4.

GERALD RAY ASHLEY (Doc)

T. & I. 3, 4.

DON ASKEW (Don)**WANDA ASKEW (Shorty)**

Betty Lamp 2; Glee Club 1, 2.

ARTHUR CURTISS BALL (Art)

Intramural Basketball 3; French 3.

CHARLEY RAY BALL (Chuck)**LORETTA BARKER**

Girls' Basketball 1, 2; Baseball 1, 2; Volleyball 1, 2; Badminton 1, 2; Paddle-Tennis 2; Scholarship Team 3; Homeroom office 1; Senior Honor 4; News Class 4; Trojan 4; Betty Lamp Club 1; Inter Nos 1; Plus Ultra 2, 3; Revellers 4; History Club 3; Science Club 3, 4; Debate Club 3, 4; Glee Club 1; Choir 2, 3; "Marianne" 3; Trojan Minstrel 3; "Dear Ruth" prompter 4; Girls' League 1, 2, 3, 4.

GERALD EDWARD BARRY (Jerry)

Varsity basketball 2, 3, 4, captain 4; Freshman basketball 1; Homeroom office 3, 4, president 3; History Club 3; Science 3; Student Council 3; Boys' League 3, 4.

NORMA JEAN BARTLETT (Jeannie)

Volleyball 1, 2; Softball 3; Badminton 2; Paddle-Tennis 2; Girls' Basketball 1, 2; Scholarship 2, 3; Homeroom office 2, 3; Senior Honor 4; News Class 4; Trojan 4; G.A.C. 3; Inter Nos 1; Plus Ultra 2, 3; Revellers 3, 4; History 3; Science 4; Debate 3, 4; Glee Club 1; Choir 2, 3; "Marianne" 3; Vaudevillainy 2; "Dear Ruth," prompter; Jr.-Sr. Prom Co-chairman 3; Girls' League 1, 2, 3, 4.

HOWARD BENDER (Boogie)

Freshman football 1; Reserve football 2; Varsity football 3, 4; Intramural basketball 3; Volleyball 1; Homeroom office 4; History Club 3; Hall Monitor 2; Library Club 3.

MARY INEZ BERCINI

Volleyball 1, 2, 3; Softball 1, 2, 3; Badminton 1, 2, 3; G.A.C. 2, 3, 4; Hall Monitor 2; Co-op 4; Girls' League 1, 2, 3, 4.

DOROTHY LOUISE BERRY (Dot)

Girls' basketball 1, 2, 3, 4; Volleyball 1, 2, 3, 4; Softball 1, 2, 3; Badminton 2; Homeroom office 2, 3; G.A.C. 2, 3, 4; Inter Nos 1; Plus Ultra 2.

CARL O. BIAS (Cob)

T. & I. Club 3, 4.

LORETTA BINNS (Beanie)

Volleyball 1, 2; Softball 2; Badminton 2, 3, 4; Paddle-Tennis 1, 2; Basketball 1, 2, 3, 4; Scholarship 3; Senior Honor 4; G.A.C. 3, 4; Inter Nos 1; Plus Ultra 2; Science Club 3, 4; Hall Monitor 2; Girls' League 1, 2, 3, 4.

MARILYN BLEVINGS (Lyn)

Girls' League 1, 2, 3, 4; Revellers 4.

DON BOBST**BILLIE LOU BODMER (Bee)**

Volleyball 1, 2, 3; Softball 2, 3; Badminton 1, 2, 3; Paddle-Tennis 1; G.A.C. 2, 3, 4; Inter Nos 1; Spanish Club 3; Hall Monitor 2.

JIM BOND

T. & I. Club 3, 4.

BETTY J. BOYLE (Betts)

Basketball 1; Betty Lamp Club 1; Choir 3; "Marianne" 3.

JACK L. BRAY

T. & I. Club 3, 4.

DEAN A. BYERS

Freshman football 1; Reserve football 2; Var-

Senior Activities

sity football 3; Freshman basketball 1; Revellers 3, 4; Glee Club 1; Choir 1, 2, 3, 4; Choir president 4; "Marianne" 3; "Words and Music" 1; Vaudevillainy 3, 4.

WARREN A. CAMPBELL (Cam)

Varsity football 3, 4; Intramural basketball 1, 2; Homeroom office 2, president 4; Inter Nos 1; Plus Ultra 2; Student Council 4.

MARY FRANCES CARLEY

Basketball 1; Volleyball 1; Homeroom office 3; Inter Nos 1; Plus Ultra 1; French 3; Science 3; History 2; Girls' League 1, 2, 3, 4.

WALTER LEE CARTER (Pedro)

Freshman football 1; Reserve football 2; Varsity football 3, 4; Track 2; Junior Club 3.

IRENE CAVE (Renie)

Glee Club 2, 3; Junior Club 3.

E. LOUISE CHAFFIN (Lu Lu)

Co-op 4; Girls' League 1, 2, 3, 4.

DAVID CLARK (Tucker)

Intramural basketball 1, 2; Homeroom office 1, 2, president; Student Council 1, 2.

JOSEF F. CLARK

Intramural basketball 1, 2; Plus Ultra 2.

DARRELL LEE COE

Freshman football 1; Varsity football 2, 4; Freshman basketball 1; Intramural basketball 1, 2, 3, 4; Baseball 3, 4; Track manager 2; Volleyball 2; Inter Nos 1; History Club 3, 4; Science 2; Spanish 3, 4; Library 3.

LILLIE CATHERINE COE (Le Le)

Volleyball 1, 2, 3; Softball 2, 3; Badminton 2, 3; Paddle-Tennis 1, 2; Homeroom office 1; Inter Nos 1; Plus Ultra 2; Band 1, 2, 3, 4.

NANCY NEWLIN COLE (Nan)

Streaton High School 1, 2; Homeroom office 3, president 3; Trojan 4; Girls' League Cabinet 4; Revellers 3, 4; Science Club 4; Spanish 3, secretary 3; Hall Monitor 3; Student Council 3; Girls' League 3, 4; "Date With Judy" 3; "Dear Ruth" 4.

DONALD D. COLLINS (Cuddles)

Scholarship Team 3; Hall Monitor 3.

BETTY LOU COMBS (Combsie)

Volleyball 2; Softball 1, 2, 3; Bowling 2; Basketball 1, 2; Scholarship 3; Homeroom office 3; Senior Honor 4; G.A.C. 3, 4; Inter Nos 1; Plus Ultra 2; French Club 1, 2; History 3; Glee Club 1; "Date With Judy" 3; "Dear Ruth" 4.

JANE COMPTON

Volleyball 2; Bowling 2; Inter Nos 1; Plus Ultra 2, 3; Spanish Club 3; Band 1, 2, 3; Orchestra 2.

DAVID COOPER (Coop)

Freshman basketball 1; Intramural basketball 2, 3, 4; Bowling 1; Inter Nos 1; Plus Ultra 2; History Club 3; Science 4; Spanish Club 3, 4.

PATSY JEAN COPAS (Pat)

Bowling 2; Basketball 2; Homeroom office 1; Inter Nos 1; Glee Club 1, 2.

DONALD DAVID COWDREY (Cow)

Reserve basketball 2; Homeroom office 2, 3, 4; Trojan 4; Inter Nos 1; Science 3; Spanish 2; "Date With Judy"—stage crew; "Home Sweet Homicide"—stage crew; "Vaudevillainy".

JAMES L. COX

Inter Nos 1; Revellers 3; Spanish 2, 3; Glee

Club 2; "Words and Music" 2; "Vaudevillainy" 3.

HELEN RUTH COYLE

Tennis 1, 2, 3, 4; Volleyball 3, 4; Softball 1, 2, 3, 4; Bowling 1; Badminton 2, 3, 4; Paddle-Tennis 3, 4; Science Club 4; Spanish Club 3, 4; Library Club 2; Glee Club 1.

JOHN CULLEN (Moe)

GEORGE CURNUTTE (Freddie)

Freshman football 1; Reserve football 2; Spanish Club 3.

JACK CUTLIP

Band 1, 2, 3.

PAULINE DADOSKY (Polly)

Baseball 2; Betty Lamp Club 2; Jr. Retailers 4, financial chairman 4.

JOHN E. DAVIDSON (Johnny)

DOLORES JEAN DEIST (Dee)

Goshen High, Goshen, Indiana, 1, 2; Senior Honor 4; Science Club 3, 4; Glee Club 3.

JOYCE DIDDLE (Jerce)

Volleyball 2; Softball 2; Badminton 1, 2; Paddle-Tennis 1; Homeroom office 4; Inter Nos 1; History Club 3; Co-op 4; "Date With Judy" 3.

DOTTIE LOU DONLEY (Sparky)

Jr. Retailers 4; Glee Club 1, 2, 3.

MARY E. DOWNS (Churchill)

Plus Ultra 2.

RALPH EARLS

Track 3, 4; Science 4.

GERALDINE EDWARDS (Jerry)

Intramural basketball 1, 2, 3, 4; Volleyball 1, 2, 3, 4; Softball 1, 2, 3; Bowling 1, 2, 3; Badminton 1, 2, 3; Paddle-Tennis 1, 2, 3; Scholarship 1, 2, 3; Senior Honor 4; Betty Lamp 1.

GEORGE BIGLER EHRMAN

Reserve basketball 2; Baseball 2; Inter Nos 1; History Club 3; Science Club 3; Spanish Club 3.

MARY LOU ELLIOTT (Lou)

Volleyball 1, 2; Softball 1, 2; Bowling 2; Badminton 1, 2, 3; Paddle-Tennis 2; Basketball 2, 3; Homeroom office 1, 2, 3; G.A.C.; Inter Nos 1; Plus Ultra 2; History Club 3; Co-op Club 4.

FRANCIS FAINE (Fran)

Volleyball 1, 2, 3; Softball 1, 2, 3, 4; Badminton 2; Basketball 2, 3; Scholarship team 2; Homeroom office 2; Senior Honor; Inter Nos 1; Plus Ultra 2, 3, 4; History Club 3.

EARL FELTY, Jr. (Buster)

Homeroom office 2; Hall Monitor 2, 3; T. & I. Club 3, 4; Glee Club 1; Choir 2; "Words and Music."

DON FINGER "Louie"

Intramural basketball 2, 3, 4; Track 3, 4; French Club 3, 4; Spanish Club 3, 4.

ROBINSON R. FLEMING (Bob)

EMMA LOU FORD (Red)

Volleyball 1; Badminton 1; Homeroom officer; Inter Nos 1; Plus Ultra 2; Glee Club 1; Band 2, 3, 4; Orchestra 2, 3, 4; Drum Majorette 2; "Date With Judy"; "Marianne."

MARY FORDYCE

Volleyball 1, 2, 3; Softball 2; Badminton 1, 2, 3; Paddle-Tennis 1, 2; Basketball 1, 2, 3;

Senior Activities

Inter Nos 1; History Club 4; Hall Monitor 2;
Co-op Club 4; Dean of Boys Assistant 1.

FRED FRANZ, Jr. (Freddie)

Reserve football 1; Varsity football 2, 3; Track
2; Homeroom office 2, 3.

MARY ALICE FRANTZ

Basketball 1, 2; Scholarship team 1, 2, 3;
National Honor 3, 4; Class vice-president 3;
Homeroom office 1, 2, 3; Senior Honor; Trojan
3, 4; Inter Nos 1; Plus Ultra 2; History 3;
Science Club 4; Hall Monitor 1; Girls' League
1, 2, 3.

PATRICIA ANNE FRANTZ (Patt)

Volleyball 2; Basketball 2; Homeroom office
2, 4; Trojan staff 4; Betty Lamp Club 2;
History Club 3; Student Council 2; Athletic
Assistant 4; Football Queen 4.

ELIZABETH LORRAINE FRASHER (Slim)

History Club 3; Jr. Retailers Club 4.

JACK EUGENE FREELAND (Jackson)

T. & I. Club 2.

SANDRA SUE GALLAGHER (Suzie)

Volleyball 1, 2; Softball 1, 2, 3; Bowling 1, 2;
Badminton 1, 2, 3; Paddle-Tennis 1, 2; Trojan
staff 3; Betty Lamp Club 1, 2, 3; Inter Nos 1;
French Club 3; Girls' League 1, 2, 3, 4; His-
tory Club 2, 3; Science Club 2, 3.

DAVID EUGENE GAMBILL (Dave)

Freshman football; Reserve football; Varsity
Football 3, 4; Reserve basketball 2; Varsity
basketball 3, 4; Freshman basketball; Track
2, 3; National Honor 3, 4; Class president 1;
Homeroom office 1, 3; Student Council 1;
Choir 1, 2; "Words and Music" 1; "Vaude-
villainy."

PETE GEARHART (Abie)

Intramural basketball 2, 3; Homeroom office 1;
Plus Ultra 3; Science Club 4; Band 1, 2, 3, 4;
Orchestra 2, 3.

ARJAJRA ANN GOODMAN (Jerry)

Scholarship team 2; Senior Honor 4; Library
Club 2; Basketball 2.

ED GREEN

Intramural basketball 1, 2, 3, 4; Tennis 2, 3, 4;
Scholarship team 1, 2, 3; National Honor 3, 4;
News Class 4; Inter Nos 1; Plus Ultra 2;
French 3, 4; Revellers 3, 4; Band 1, 2, 3, 4;
"Date With Judy" 3; "Vaudevillainy"; "Dear
Ruth" 4; Science Club 2, 4.

CORA MAE GRESHAM (Ricky)

Orchestra 4.

JO ANN HAGAMAN (Jo)

Basketball 1; Softball 1.

WILLIAM H. HAMBLIN (Bill)

Scholarship team 3; Inter Nos 1; Science Club
3; Boys' League 3.

RAYMOND HANSON (Hooks)

Freshman football 1; Junior Club 3; Band
2, 3, 4.

RAMONA ANN HARR (Annie)

Basketball 1, 2; Volleyball 2; Softball 1, 2;
Badminton 2; Inter Nos 1; Plus Ultra 2;
French Club 1; History Club 3; Hall Monitor 2;
Junior Retailers 4.

WILLIAM ROGER HARRIS (Dub)

Junior Club 3.

CAROLE HARTZ

Bowling 1; Badminton 1; Inter Nos 1; Plus
Ultra 2; Revellers 3, 4; Hall Monitors 2; Glee
Club 1, 2; "Date With Judy" 3; "Vaudevil-
lainy"; Dean of Girls Assistant 3.

CARL RAYMOND HARWOOD (Harwood)

Basketball Manager 1; Band 1, 2, 3, 4; "Date
With Judy" 3.

DAVID ROTH HAYES (Dave)

Intramural basketball 1; Freshman basketball
1; Baseball 2; History Club 3; Science Club 4.

WINONA LOUISE HAYSLIP (Winnie)

Volleyball; Senior Honor; History Club; Hall
Monitor.

JUNE ELIZABETH HENSGE (Junie)

Hockey 1; Volleyball 1, 2, 3, 4; Softball 1, 2,
3, 4; Bowling 1, 2; Badminton 1, 3, 4; Paddle-
Tennis 1, 2; Basketball 1, 2, 3, 4; Class Officer
1, treasurer; Homeroom Officer 1, 2, 3; Senior
Honor, Trojan staff 4; G.A.C. 2, 3, 4; Inter Nos
1; Plus Ultra 2; Girls' League Cabinet 2; Rev-
ellers 3, 4; Science Club 3, 4; Spanish Club
3, 4; Hall Monitor 1, 2; Dean of Boys As-
sistant 4.

JUANITA ESTELLA HILL (Netie)

Softball 1, 2; Bowling 1, 2; Basketball 1, 2;
Homeroom office 1; Trojan staff 3, 4; Inter
Nos 1; Plus Ultra 2; Revellers 4; History Club
3; Science Club 4; Commercial Club 4; "Mari-
anne"; "Vaudevillainy".

RICHARD CLINTON HOLLIS (Dick)

History Club 3; Science Club 3; Glee Club 2.

RACHEL KAY HOPKINS

Volleyball 1, 2, 3, 4; Softball 1, 2, 3, 4; Bowl-
ing, 1, 2; Badminton 1, 2, 3, 4; Paddle-Tennis
1, 2, 3, 4; Basketball 1, 2, 3, 4; Class officer 2;
treasurer; Homeroom officer 1, 2; Trojan staff
4; G.A.C. 3, 4; Inter Nos 1; Plus Ultra 2;
Revellers 4; Science Club 3, 4; Hall Monitor
2, 3; Student Council 1; Glee Club 1.

LENA MAE HORTON (Toni)

Softball 2; Central High School 2, 3.

BETTY LOU HUMPHREYS

Basketball 1, 2; Softball 1; Bowling 1; Scholar-
ship team 3; Homeroom office 1; Senior Honor;
Inter Nos 1; Plus Ultra 2; Revellers 3, 4; His-
tory Club 3; Spanish Club 3; Library Club
2, 3; Dean of Girls' Assistant 4.

GERALD HUMPHREY

Reserve Football 2, 3; Intramural Basketball
3, 4.

MILDRED IRVIN (Middy)

HERBERT JEFFERSON (Jeff)

Junior Club 3.

MILDRED LOUISE JEWETT (Wheezie)

Softball 2; Badminton 2; Basketball, 1, 2;
Scholarship team 3; Senior Honor 4; Trojan
staff 3, 4; Inter Nos 1; Plus Ultra 2; Revellers
4; History Club 3; Science Club 3, 4; Library
Club 1, 2; Girls' League 1, 2, 3, 4; Class
officer 4.

DOLORES JOHNSON (Mickey)

Volleyball 1; Basketball 1, 2; G.A.C. 4; French
Club 3; Junior Club 3; Glee Club 1, 2.

JOHNNY JOHNSON (Mousey)

Bowling; Inter Nos 1; History Club 3.

JULIA MAE JONES

Senior Activities

PATTY JOURNEY (Pat)

Basketball 1, 2; Volleyball 1, 2, 3; Softball 1; Badminton 1; Senior Honor; G.A.C. 3, 4; Hall Monitor 2; Dean of Girls' Assistant 4.

ALBERTA KEIBLER (Bert)

Tennis 1, 2; Volleyball 1, 2; Bowling 1, 2; Badminton 1, 2; Paddle-Tennis 1, 2; Betty Lamp Club 1, 3.

E. CLYDE KELLER (Sid)

Freshman football 1; Reserve football 2; Freshman basketball 1; Homeroom office 1, 4; Student Council 1, 4, president 4; Choir 1; "Date With Judy" 3.

JOANNE KELLEY

Volleyball 1, 2, 3, 4; Softball 1, 2, 3, 4; Cheerleader 2, 3, 4; Bowling 1; Badminton 1, 2, 3, 4; Paddle-Tennis 1, 2; Basketball 1, 2, 3; National Honor 3, 4; Class office 2; Homeroom office 1; Senior Honor 4; Trojan staff 4; Football attendant 3; G.A.C. 2, 3, 4; Inter Nos 1; Plus Ultra 2; Hall Monitor 2; Student Council 1.

ARLIE BENJAMIN KEYES (Ben)

Intramural Basketball 3, 4; T. & I. Club 3, 4.

MILDRED LOUISE KEYES (Midge)

Trojan staff 4; Revellers 4; Girls' League 2, 3; Choir 2.

ROBERT C. KEYES (Bobby)

Trojan staff 4; T. & I. Club 3, 4.

JACK KEYSER (Lard)

Freshman football; Reserve football 2; Varsity football 3, 4; Intramural basketball 3, 4.

RICHARD KIDWELL (Bud)

Freshman football; Intramural basketball 2, 3; Freshman basketball; Industrial Arts 3, 4.

HOWARD L. KIEBLER (Howdy)

T. & I. Club 3, 4.

LAURENCE M. KIMBLE, Jr. (Larry)

Football Manager 2, 3, 4; Track Manager 2; National Honor 3, 4; Class office 3; Homeroom office 2, 3, 4; Inter Nos 1; Plus Ultra 2; French Club 3, 4; History Club 3; Science Club 3, 4; Student Council 2, 3; "Date With Judy" 3.

JEAN KINNEY

Basketball 1, 2, 3, 4; Volleyball 1, 2; Badminton 1, 2; Co-op Club 4; G.A.C. 3, 4; Inter Nos 1; Hall Monitor 2; Girls' League 1, 2, 3, 4.

RUDOLPH E. LANE (Rudy)

Reserve basketball 3; Varsity basketball 4; Freshman basketball; Homeroom office 1, 2, 4; Class officer 4; Inter Nos 1; Plus Ultra 2; Science Club 3; Spanish Club 3; Student Council 4.

RAY LATHROP

Band 1, 2, 3.

MADelyn FAY LAWSON (Mal)

Scholarship 1, 2; Homeroom office 4; Senior Honor 4; Inter Nos 1; Plus Ultra 2; Science Club 3, 4; Glee Club 1, 2; Dean of Girls' Assistant 4.

ELMER LEADINGHAM

T. & I. Club 3, 4.

MARIAN LOUISE LEE

Basketball 1; Inter Nos 1; Revellers 4; History Club 3; Science Club 3; Girls' League 1, 2, 3, 4.

SUSAN LEHMAN (Susie)

Basketball 1, 2; Hockey 1; Volleyball 1; Soft-

ball 1, 2; Bowling 1; Badminton 2, 3; Scholarship team 1; Trojan staff 3, 4; G.A.C. 2, 3, 4; Inter Nos 1; Plus Ultra 2; Girls' League 2; Revellers 3, 4; Science Club 3, 4; Hall Monitor 2; Girls' League Cabinet 2; Glee Club 1; "Date With Judy" 3; "Vaudevillainy".

CARL L. LEIGHTENHEIMER (Leight)

Homeroom office 1; Hall Monitor 2; Student Council 1; Choir 2; Band 1.

WILLIAM R. LEMONS**NATALIE ANN LEVINE (Mitzl)**

Basketball 1, 2, 3; Volleyball 1, 2, 3; Softball 1, 2, 3, 4; Bowling 1, 2, 4; Badminton 1, 2, 3, 4; Paddle-Tennis 1, 2, 3, 4; Class office 1; Trojan staff 4; G.A.C. 2, 3, 4; Inter Nos 1; Plus Ultra 2; Revellers 3, 4; Science Club 3, 4; Spanish Club 3, 4; Hall Monitor 2, 3; Glee Club 1, 2; "Words and Music" 4; "Vaudevillainy".

CONSTANCE JOAN LINHAM (Connie)

Basketball 1, 2; Hockey 1; Volleyball 1, 2; Softball 1, 3; Bowling 1, 2; Badminton 2; Paddle-Tennis 2; Trojan staff 3, 4; G.A.C. 2; Inter Nos 1; Plus Ultra 2; Girls' League Cabinet 4; Revellers 3, 4; History Club 3; Science Club 4; Hall Monitor 2; Girls' League 1, 2, 3, 4; "Date With Judy"; "Vaudevillainy".

MARCHETTA LOONEY (Markey)

Volleyball 1; Bowling 1, 2; Betty Lamp Club 1, 2; Inter Nos 1; History Club 3; Science Club 2; Hall Monitor 2; Jr. Retailers Club 4.

JAMES B. LOWE

Science Club 4.

JOAN ADELE LUCKETT (Jo)**JIM LYKINS (Pete)**

Industrial Arts 3, 4.

RUTH ELIZABETH McAFEE

Basketball 1, 2; Softball 1; Bowling 1; Paddle-Tennis 1; Scholarship team 2, 3; Homeroom officer 1; Senior Honor 4; Inter Nos 1; Plus Ultra 2; French Club 3, 4; Revellers 3, 4; Science Club 3, 4; Glee Club 1; Band 2, 3, 4; Orchestra 1, 2; "Date With Judy" 3; "Vaudevillainy" 3.

BILLIE DELORES McCOY (Bill)

Basketball 1, 2; Volleyball 2; Bowling 2; Badminton 2; Hall Monitor 2; Jr. Retailers 4; Girls' League 1, 2, 3, 4.

BARBARA JANE McCULLOCH (Barb)

Hockey 1; Badminton 2; Homeroom officer 3; Inter Nos 1; Plus Ultra 2; Revellers 3, 4; History Club 3; Science Club 3, 4; Hall Monitor 2.

VIRGINIA McGILL (Jennie)

Girls' League 1, 2, 3, 4.

FREDA VIRGINIA McHONE

Glee Club 1; Girls' League 1, 2, 3, 4.

BETTY JANE McLAUGHLIN

Basketball 1, 2; Volleyball 2; Badminton 2; Jr. Retailers 4; Glee Club 1, 2.

ROBERT JEREMY McNAMARA (Jerry)

Scholarship team 1, 2, 3; National Honor 3, 4; treasurer 4; Homeroom officer 3; Trojan staff 3, 4; Inter Nos President 1; Plus Ultra 2; Science Club 2; Student Council 3; "Date With Judy" 3.

DOROTHY LOUISE MAPLE (Dottie)

Basketball 1, 2, 3, 4; Volleyball 1, 2; Softball

Senior Activities

1, 2, 3, 4; Bowling 1, 2; Badminton 1, 2; Paddle-Tennis 1, 2; Homeroom officer 1, 2, 3; Betty Lamp Club 1, 2; G.A.C. 3, 4; Revellers 4; Hall Monitor 3; Girls' League 1, 2, 3, 4; Dean of Girls' assistant 2, 3.

JUANITY FRANCES MARKHAM

Volleyball 1, 2, 3; Softball 1, 2, 3; Bowling 1; Badminton 1, 2; Paddle-Tennis 1, 2; Homeroom officer 1; Betty Lamp Club 1, 2; G.A.C. 2, 3; Hall Monitor 2; Jr. Retailers 4.

DONALD DEE MAUCK (Dee)

East High School 1, 2; Football 3, 4; T. & I. Club 3, President 4.

DONALD LEE MAZE (Don)

Baseball 3, 4; Inter Nos 1; Plus Ultra 2; Science Club 3; Spanish Club 3, 4.

MARY MARGARET MAZE

Hockey 1; Scholarship team 2, 3; Senior Honor 4; Co-op Club 4; Glee Club 1.

JAMES MEADE (Jim)

Basketball 1, 2; Hockey 1; Softball 1; Bowling 1, 2; Betty Lamp Club 1, 2, 3, 4; Inter Nos 1; Plus Ultra 2; Science Club 4; Hall Monitor 2; Glee Club 1.

PATSY MEADOWS (Pat)

Basketball 1, 2; Hockey 1; Softball 1; Bowling 1, 2; Betty Lamp Club 1, 2, 3, 4, president 4; Inter Nos 1; Plus Ultra 2; Science Club 4; Hall Monitor 2; Glee Club 1.

DAVID MEYER (Dave)

Band 1, 3, 4.

CAROLYN MIDDLECAMP

Volleyball 1, 2, 3; Softball 1, 2, 3; Bowling 1, 2, 3; Badminton 1, 2; Trojan staff 4; G.A.C. 2, 3, 4; Inter Nos 1; Plus Ultra 2; Spanish Club 3, 4; Glee Club 1; Basketball 1, 2, 3; Girls' League 1, 2, 3, 4.

BEN MILLER

Homeroom officer 3, 4; Revellers 4; History Club 3, vice president; Science Club 3, treasurer; Spanish Club 2, treasurer 3; Hall Monitor 2; Boys' League 3; "Date With Judy" 3; Dean of Boys' assistant 4.

NANCY MILLER

Softball 1; Badminton 2; Basketball 2; Inter Nos 1; History Club 3; Glee Club 1, 2; Choir 3.

NORMA JEAN MILLIRONS

Softball 1; Badminton 1; Basketball 1; Inter Nos 1; Plus Ultra 2; Revellers 3, 4; History Club 3; Science Club 4; Hall Monitor 2; Debate Club 3; Glee Club 1; Dean of Boys' assistant 4.

CHARLES WILLIAM MOHL (Charlie)

National Honor 3, 4; Class vice president 1; Plus Ultra 2; Inter Nos 1; Homeroom officer 1, 2, 4; Trojan staff 3, 4; Science Club 3, 4; Spanish Club 3, 4; Student Council 2; "Date With Judy" 3; "Vaudevillainy" 3; Jr.-Sr. Prom Co-Chairman 3.

ROSALIE MONK (Rosie)

Volleyball 1, 2; Softball 1, 2; Badminton 1, 2; Paddle-Tennis 1, 2; Basketball 1, 2; Betty Lamp Club 1; G.A.C. 3; History Club 3; Hall Monitor 2; Homeroom office 1.

JANET MOORE

Volleyball 2, 3; Softball 1, 2, 3; Badminton 1; Basketball 1, 2, 3; Scholarship team 2; Class secretary 3; Homeroom officer 1, 2, 3, 4; Senior Honor 4; G.A.C. 3, 4; Inter Nos 1; Plus Ultra 2; Hall Monitor 2.

NANCY CAROLYN MORGAN

Volleyball 1, 2, 3, 4; Softball 1, 2, 3, 4; Cheerleader 2, 3, 4; Bowling 2; Badminton 1, 2, 3, 4; Paddle-Tennis 1, 2; Basketball 1, 2, 3, 4; Trojan Staff 3, 4; G.A.C. 2, 3, 4; Inter Nos 1; Plus Ultra 2; Spanish Club 3; Hall Monitor 2; "Date With Judy" 3; Homecoming football attendant 3.

JANET LOUISE MOSLEY

Glee Club 1, 2.

BUDDIE RONALD MURPHY (Bud)

Track 1; Homeroom officer 1; Industrial Arts 1, 2; Inter Nos 1; Plus Ultra 2; History Club 3; Science Club 4; "Home Sweet Homicide" 3.

WILLARD EUGENE MYERS (Wig)

Football 1; Industrial Arts 1, 2, 3; History Club 3; Glee Club 1; Band 2, 3, 4.

BETTY NELSON

Volleyball 1; Basketball 1; Betty Lamp Club 1, 2; History Club 3; Girls' League 1, 2, 3, 4; Homecoming attendant 4.

JOAN NEWMAN (Jo)

Volleyball 1; Basketball 1; Inter Nos 1; History Club 3; Jr. Retailers 4; Girls' League 1, 2, 3, 4; D. E. Club 4; Dean of Boys' assistant 3, 4.

ROBERT ALTON NEWMAN (Bob)

Basketball manager 3, 4; Scholarship team 3; Inter Nos 1; Plus Ultra 2; Science Club 3; Glee Club 1; Choir 2; "Words and Music" 1.

PATRICIA JOAN OBRIST (Jodie)

Homeroom officer 1, 2, 3; Inter Nos 1; Plus Ultra 2; French Club 3, 4; Girls' League Cabinet 2; Hall Monitor 2; Glee Club 1.

JAMES JOSEPH O'CONNOR (Bear)

Holy Redeemer 1, 2.

PEGGY O'CONNOR (Peg Lee)

History Club 3; Jr. Retailers 4.

MARGARET OLIVER (Margie)

Baseball 1, 2; Volleyball 1.

HENRY CLYDE O'ROARK (Hank)

Basketball 1, 2, 3; Tennis 2, 3, 4; Homeroom office 1, 3; Trojan staff 3; Inter Nos 1; Plus Ultra 2; Science Club 2, 3, 4; Spanish Club 3; Hall Monitor 1, 2; Student Council 1, 3.

PRISCILLA OSBORN (Pris)

Volleyball 1, 2; Softball 1, 2; Bowling 1, 2; Badminton 1, 2; Paddle-Tennis 1, 2; Basketball 1, 2, 3, 4; Homeroom officer 3; Trojan staff 3; G.A.C. 2, 3, 4; Inter Nos 1; Plus Ultra 2; Science Club 3, 4; Hall Monitor 3.

BILLIE JEAN PAPHILLON

Hockey 1; Volleyball 1, 2; Softball 1, 2, 3; Bowling 1, 2; Badminton 1, 2, 3; Basketball 1, 2; Betty Lamp Club 1; G.A.C. 1, 2, 3; Hall Monitor 2, 4; Girls' League 1, 2, 3.

ANNA MAUDE PARKER (Ann)

Basketball 1; Betty Lamp Club 1; Junior Club 3; Girls' League 3, 4; Glee Club 1, 2.

MARY LOUISE PASCOE (Mary Lou)

Volleyball 1, 2; Softball 1, 2, 3; Bowling 1, 2; Badminton 1, 2, 3; Basketball 1, 2, 3; Betty Lamp Club 4; G.A.C. 2, 3, 4; Inter Nos 1; History Club 3; Science Club 3; Girls' League 1, 2, 3, 4; Glee Club 1, 2.

DALE PIATT (Mag)

Glee Club 1.

Senior Activities

BETTY JANE POEHLEIN (B. J.)

Volleyball 1, 2, 3, 4; Softball 1, 2, 3, 4; Cheerleader 2, 3, 4; Bowling 1; Badminton 1, 2, 3, 4; Paddle-Tennis 1, 2; Basketball 1, 2, 3, 4; National Honor 3, 4; Homeroom officer 2; Senior Honor 4; Trojan staff 4; G.A.C. 2, 3, 4; Inter Nos 1; Plus Ultra 2; French Club 3; Science Club 4; Hall Monitor 2; Glee Club 1; Homecoming attendant 3.

DONNA LOU POOLE

Volleyball 1, 2, 3, 4; Softball 2, 3, 4; Bowling 2; Badminton 1, 2, 3, 4; Paddle-Tennis 2, 3, 4; Basketball 1, 2, 3, 4; Homeroom officer 1; G.A.C. 3, 4; Inter Nos 1; Plus Ultra 2, 3, 4; Girls' League Cabinet 3, 4; History Club 3; Science Club 4; Hall Monitor 2; Library Club 3.

WAYNE POTTER (Pecos)

Inter Nos 1; Plus Ultra 2; Science Club 4.

WILLIAM POWELL (Bill)

Bluefield, West Virginia 2, 3; Band 4.

JACK PRICE

T. & I. Club 3, 4.

ROSMOND LARUE PROCTOR (Rozie)

Science Club 3; Library Club 2, 3, 4.

JO ANNE PURDUM (Jody)

Volleyball 3; Softball 1, 2, 3, 4; Bowling 1, 2; Badminton 2; Paddle-Tennis 2; Homeroom officer 2; G.A.C. 3, 4; Inter Nos 1; Plus Ultra 2; French Club 3, 4; History Club 3; Hall Monitor 2; Glee Club 1.

JOSEPH RAMMEL

Scholarship team 1; Hall Monitor 2; T. & I. Club 3, 4.

PATRICIA ANN RAMSEY (Pat)

Intramural basketball 2, 3, 4; Volleyball 2, 3, 4; Softball 1, 2, 3, 4; Badminton 2, 3, 4; Paddle-Tennis 2; Scholarship team 3; Homeroom officer 1, 2, 4; Senior Honor 4; G.A.C. 3, vice president 4; Inter Nos 1; Plus Ultra 2; History Club 3; Science Club 4; Spanish Club vice president 4; Student Council 2; Glee Club 1; Dean of Girls' assistant 4.

RALPH RATCLIFF (Rat)

Scholarship team 2, 3; Homeroom officer 3, 4; Inter Nos 2; Plus Ultra 3, 4; Science Club 4; Band 1.

CHARLES C. RAYBURN, Jr. (Dutch)

Homeroom officer 3, 4; Plus Ultra 2; Science Club 3, 4; Student Council 3.

CAREN JOAN RICE (Jody)

Softball 1, 2; Bowling 1; Paddle-Tennis 1, 2; Betty Lamp Club 1; Inter Nos 1; Spanish Club 3; Library Club 1, 2; Glee Club 1; Choir 2, 3, 4; Drum majorette 1, 2; "Marianne" 3; "Words and Music" 2.

ROBERT J. RICHTER (Rick)

Intramural basketball 3; T. & I. Club 3, 4.

GLEN A. RIGLEY

Glee Club 2.

HOWARD RILEY (Rah-La)

Paddle-Tennis 2; Trojan staff 3; Glee Club 1; Dean of Boys' assistant.

VICTOR EUGENE ROBESON, Jr. (Vic)

Intramural basketball 2; Homeroom officer 2, 3; Inter Nos 1; Plus Ultra 2; Science Club 4; "Date With Judy" 3.

PHYLLIS ANN ROE (Phyl)

Volleyball 1, 2; Softball 1, 2, 4; Bowling 1; Basketball 1, 2, 3, 4; Inter Nos 1; History Club 3; Spanish Club 3.

BOB RUTH

Football 1, 2; Basketball 1; Homeroom officer 3; Student Council 4; "Date With Judy" 3.

PAUL A. RYAN (Big Riney)

ROGER V. RYAN (Rivey)

Boys' League 3.

LOUIS N. SAINOPULOS (Louse)

Band 1, 2, 3.

CLEO DOLORES SALISBURY

Volleyball 1, 2, 3; Softball 1, 2; Bowling 1, 2; Badminton 1, 2; Paddle-Tennis 1; History Club 3; Hall Monitor 1, 2, 3.

ERNE SCHUSKY (Chief)

Scholarship team 2, 3; Inter Nos 1; Plus Ultra 2; "Date With Judy" 3.

BETTY SCHUYLER

Softball 1, 2, 3; Bowling 1; Badminton 1, 2; Paddle-Tennis 1; Basketball 1, 2; Jr. Retailers 4; Glee Club 1.

ELTON L. SCOTT (Scottie)

Scholarship team 1, 2, 3; Trojan 3; Science Club 3, 4; Spanish Club 3; Hall Monitor 2; Library Club 2.

R. PAT SCOTT

ROSEMARY SHEPHERD (Susie)

Betty Lamp Club 1, 2, 3; Girls' League 1, 2, 3; Vanceburg High School 1.

DOLORES SKEENS (Bug)

Senior Honor 4; Inter Nos 1; Plus Ultra 2; Hall Monitor 2.

HULEN SLATTERY (Hu)

Softball 1, 2; Bowling 1; Badminton 2; Inter Nos 1; Plus Ultra 2; Science Club 3, 4; Spanish Club 3, 4; Library Club 1, 2, 3; Glee Club 1; "Date With Judy" 3.

RAY SLUSHER (Slush)

Intramural basketball 3, 4; Bowling 1; Trojan Art staff 4; Boys' League 3; T. & I. Club 3.

BENJAMIN V. SMITH (Ben)

Varsity basketball 3, 4; Tennis 2, 3, 4; Scholarship team 1, 2, 3; National Honor 3, 4; Class office 2; Homeroom office 1, 2; Inter Nos 1; Plus Ultra 2; Science Club 2; Student Council 2.

ROBERT N. SMITH (Bob)

Treasurer, T. & I. Club 4.

ALICE W. SNOOK (Snookie)

Girls' basketball 1, 2, 3, 4; Volleyball 1, 2, 3, 4; Softball 1, 2, 3, 4; Badminton 3, 4; National Honor 3, 4; Homeroom office 2; Senior Honor 4; G.A.C. 2, 3, 4; Inter Nos 1; Plus Ultra 2; French Club 3, 4; Science Club 3, 4; Hall Monitor 4; "Date With Judy" 3; Dean's assistant 3; Football Queen's attendant 3; Girls' League 1, 2, 3, 4.

AUDREY A. SPARKS

Library Club 4; Trojan Minstrel 3.

WYVETTA MAE SPRADLIN (Freckles)

Volleyball 1, 2, 3; Softball 1, 2, 3; Bowling 1; Badminton 1, 2; Paddle-Tennis 1, 2; Girls' basketball 1, 2, 3; Homeroom office 4; Trojan 2,

Senior Activities

3, 4; Betty Lamp Club 1, 2, 3; G.A.C. 4; Hall Monitor 1, 2; Jr. Retailers 4; Girls' League 3, 4; Dean's assistant 2, 3.

COLISTA STAFFORD (Dimples)

Plus Ultra 4; Science Club 4; Girls' League 3, 4; Man High School 1; Athens High School 2; Dean's assistant 4.

TALMADGE STAFFORD

ANTON W. STAKER

Inter Nos 1; Science Club 3.

FLORENCE MARVEL STAKER

Volleyball 2, 3; Softball 1, 2, 3, 4; Bowling 1; Girls' basketball 1, 2, 3, 4; G.A.C. 3, 4; Inter Nos 1; Plus Ultra 2; History Club 3; Science Club 3; Spanish Club 3, 4; Hall Monitor 2, 3; Library Club 1; Debate Club 3, 4; Dean's assistant 3; Scholarship team 1, 2, 3; Senior Honor 4.

EUGENE STEINER

HELEN RUTH STEPHENSON

Hockey 1; Softball 1; Badminton 1; Inter Nos 1; Science Club 1; Library Club 1, 2, 3; Glee Club 1, 2.

WILLIAM W. STEVENS (Bill)

Football, Varsity 2; Track 2; Library Club 1; New Castle High School 1; Tuscarawas, Ohio 2.

EVELYNE LOVENE STITT (Beby)

Volleyball 1, 2, 3; Softball 1, 2; G.A.C. 3; Inter Nos 1; Revellers 4; Glee Club 1; Choir 4; Band 2, 3, 4; Girls' League 1, 2, 3, 4; Girls' Basketball 1, 2.

JANET SUTER (Scooter)

Volleyball 2; Softball 2; Inter Nos 1; Glee Club 1; Choir 2, 3, 4; Band 3, 4; "Marianne" 3.

JOANN SUTER

Bowling 1; Girls' basketball 1; Homeroom office 1; Hall Monitor 2; Jr. Retailers 4; Drum Marojette 2; Girls' League 1, 2, 3, 4.

BILL THACKER (Bill)

T. & I. Club 2, 3, 4.

THELMA THEISS (Thelm)

Volleyball 1, 2; Softball 1, 2, 3; Bowling 2, 3; Badminton 1, 2, 3; Homeroom office 2; Trojan 3, 4; G.A.C. 3, 4; Inter Nos 1; Plus Ultra 2; Hall Monitor 2; Glee Club 1; "Date With Judy" 3; Dean's assistant 3, 4; Girls' League 1, 2, 3, 4.

LOWELL THOMPSON (Tommie)

Reserve football 2; Varsity football 3, 4; Intramural basketball 3; Track 2, 3, 4; Science Club 4; Hall Monitor 2.

DENVER TRIGGS (Denny)

Reserve basketball 2; Varsity basketball 3, 4; Freshman basketball 1; Boys' League 3.

LOUVENIA TUBBS (Tubby)

Girls' basketball 1; Junior Club 3; Glee Club 1, 2.

BILL TUPTS (Tufts)

JERRY TURNER

VIRGINIA WAGNER (Ginny)

St. John's School (1st year, 1st semester); Long Beach High (1st year, 2nd semester, 2nd year); Badminton 3; Scholarship team 3; Senior Honor 4; News Class 4; Trojan 4; Revelers 4; Science Club 4; Spanish Club 3, 4.

BILL WALLS (Cotton-Top)

JANET LEE WARD

Betty Lamp Club 1; Girls' League 1, 2, 3, 4.

HENRY WARING, Jr. (Bud)

Band 1, 2, 3, 4.

BARBARA LEANNE WHEELER (Stubby)

Volleyball 1, 2, 3, 4; Softball 1, 2, 3; Cheerleader 2, 3, 4; Bowling 1, 2; Paddle-Tennis 1, 2, 3, 4; Basketball 1, 2, 3, 4; National Honor 3, 4; Senior Honor 4; Trojan 4; G.A.C. 3, 4; Inter Nos 1; Plus Ultra 2; Girls' League Cabinet 3; Hall Monitor 2; Football attendant 4.

CHARLENE WHEELER (Dimples)

Softball 1; Betty Lamp 3; Spanish Club 3; Girls' League 1, 2, 3, 4; Glee Club 1; Drum Majorette 3, 4.

WANDA LEE WHEELER (Wandy)

Bowling 1, 2, 3; Glee Club 1; Choir 2, 3, 4; Marianne 3.

RUTH ANN WHITE (Manny)

Volleyball 2, 3; Softball 1, 2, 3; Bowling 1; Badminton 2, 3; National Honor 4; Class officer 3; Homeroom officer 1, 2; Senior Honor 3, 4; Link Girl 3; Inter Nos 1; Plus Ultra 2, 3; Science Club 3; Hall Monitor 2; Library 1, 2; Student Council 1, 2, 4; Glee Club 1.

JAMES C. WIDDIG (Jim)

T. & I. Club 3, 4.

ARTHUR WILLIAMS (Flat-back)

Science Club 4.

CHARLES WILLIAMS (Chuck)

T. & I. Club 3, 4.

DORIS JEAN WILLIAMS (D. J.)

Volleyball 2; Badminton 2; Basketball 2; History Club 3; Glee Club 1; Choir 2, 3; "Marianne" 3; Vaudevillainy 2; Trojan Minstrel 3.

WAYNE WILLIS (Hink)

T. & I. Club 3, 4.

JACK WINEBRENNER

Intramural basketball 3; Science Club 3.

DONNA FAYE WOOD (Donn)

Volleyball 2; Softball 2; Badminton 2; Basketball 1, 2; Senior Honor 4; Trojan 3, 4; G.A.C. 2, 3; Inter Nos 1; Plus Ultra 2; History Club 3; Science Club 4; Girls' League 1, 2, 3, 4.

DEWEY WRIGHT, Jr.

DOROTHY JEAN YAEGER (Dottie)

Softball 2; Bowling 1; Basketball 1, 2; Scholarship team 1, 2, 3; National Honor 3, 4; Class officer 4; Homeroom officer 3; Senior Honor 4; Trojan 3, 4; Freshman Council 1; Sophomore Council 2; Junior Council 3; Inter Nos 1; Plus Ultra 2; Science 3, 4; Library 1; Student Council 3; Glee Club 1, 2; "Date With Judy" prompter 3; Girls' League 1, 2, 3, 4.

1949 Senior Class Will

- I, **Donald Adams**, will my beat up Ford to Zeb Allen.
- I, **Judy Aeh**, will my regular place in the first seat, first row, to some poor Freshman whose whose name begins with "A".
- I, **Roger Albrecht**, will my history book to Zeb Allen.
- I, **Edith Amick**, will my love for Miss DuPuy's class to anyone who might enjoy it as I did.
- I, **Joy Anglin**, will my love for sports to Ruth Oakley.
- I, **Nancy Appel**, will my love for difficult men to Barbara Martin.
- I, **Jim Applegate**, will my ready smile to some unhappy Sophomore.
- I, **Dottie Armstrong**, will to Patty Flinders all the fun I've had in P.H.S.
- I, **Douglas Arthur**, will my trouble in Study Hall with Sparkie Watts to Bert Barney.
- I, **Pauline Artrip**, will my place out in front of the band to Patricia Justice.
- I, **Don Askew**, will my junk car to automotive.
- I, **Arthur Ball**, will my love for English to Don Ginn.
- I, **Charles Ball**, will my brass knuckles to Don Diener.
- I, **Loretta Barker**, will my struggle over "heads" in news class to some unlucky Junior.
- I, **Jerry Barry**, will my shyness to Bob Doll.
- I, **Norma Bartlett**, will to Loretta Hoosier my seat in Mr. Rohr's Civic Class.
- I, **Mary Bercini**, will my seat behind some famed football player (Boogie Bender) to Annette Marshall.
- I, **Dot Berry**, will my height to Ann Bartlett.
- I, **Howard Bender**, will Ronnie Plymale my slot which is next to Lucy on the football team.
- I, **Carl Bias**, will my ping-pong paddle to Bill Horne.
- I, **Loretta Binns**, will my peroxide "streak" to any poor girl who likes to be teased.
- I, **Marilyn Blevings**, will my jolly sense of humor to my sister Elsie.
- I, **Don Bobst**, will all my love to a girl named Betty.
- I, **Billie Lou Bodmer**, will to Katie Eisnagle my watch so that she will always be on time.
- I, **Jim Bond**, will my class ring to Dee H.
- I, **Betty Boyle**, will my blushing to Sally Thatcher.
- I, **Delores Boyd**, will my ability of getting to school on time to some slow person.
- I, **Jack Bray**, will my ability to be a mechanic to Mike Scott.
- I, **Dean Byers**, will my ability to fall—and fall hard—to some fellow who is as lucky as I was.
- I, **Warren Campbell**, will all my beautiful girl friends to anyone who wants them.
- I, **Mary Frances Carley**, will my liking for blond curly hair and brown eyes to Mary Kay McColgon.
- I, **Walter Carter**, will my way with women to Alex Dickey and Walt Corbitt.
- I, **Lillie Coe**, will my dignity to Richard Kerns because he needs it.
- I, **Louise Chaffin**, will D. Ann Lake my favorite seat in co-op class.
- I, **Irene Cave**, will my outstanding intelligence to my sister Margaret.
- I, **David Clark**, will to Paul Evans my ability to get my ears twisted by Mr. Kegley.
- I, **Nancy Cole**, will to Betty Lou Russell her favorite "purple" chintz dress and all the good times with it.
- I, **Donald Collins**, will my seat in English to my beloved brother, Robert.
- I, **Betty Combs**, will my place in the Junior Class play to Carolyn Chinn.
- I, **Jane Compton**, will my "Toni" to Loretta Hooser.
- I, **David Cooper**, will some of my height to Jim Scott.
- I, **Patsy Copas**, will my big brown eyes to Evelyn Rawlin.
- I, **Don Cowdry**, will to D. E. Newman my method to make mad love to women.
- I, **Jim Cox**, will to Joe Goodman better speech.
- I, **Helen Coyle**, will my tan to Barbara Scott.
- I, **George Curnutte**, will my Holy shirt to Jerry DeArmond.
- I, **Jack Cutlip**, will my seat in Business English to Jim Scott.
- I, **Polly Dadosky**, will my dancing ability to my sister, Katie.
- I, **Jackie Daugherty**, will my rippling laugh to Sib Hoffman.
- I, **Pauline David**, will the struggle of getting through High school to Helen Bowman.
- I, **Dolores Deist**, will some of my hair to someone who needs it.
- I, **Joyce Diddle**, will to Nina Plymale my name "Pearl" in hope it will do her as much good as it has me.
- I, **Dottie Lou Donley**, will my giggles to Martha Jane McGraw.
- I, **Ralph Earls**, will a date to any pretty girl.
- I, **Geraldine Edwards**, will my Trojan pencil to whoever can fix it.
- I, **Mary Lou Elliott**, will my love for "a certain boy" to Barbara Cunningham.
- I, **Francis Faine**, will my bangs to Loretta Hooser.
- I, **Earl Felty**, will my love for automobiles and women to Carroll Howell.
- I, **Don Finger**, will my ability to stay out of trouble to Dick Shockley.
- I, **Bob Fleming**, will my math ability to Don Ellis.
- I, **Emma Lou Ford**, will my naturally curly red hair to Hazel Rудity.
- I, **Mary Fordyce**, will my place in co-op to Ann Bartlett.
- I, **Pat Frantz**, will my job as secretary to Coach Rohr to someone who can take it.
- I, **Elizabeth Frasher**, will my seat in D. E. class to some deserving Junior.
- I, **Jack Freeland**, will all separate women to Bob Staker.
- I, **Dave Gambill**, will to Russ White the quarterback position on the football team.
- I, **Arjaya Goodman**, would like to will my position in the Senior Honor Council to my "little sister", Dolores Flaucher.
- I, **Cora Gresham**, will my height to Serrenah Gresham.

1949 Senior Class Will

- I, **Bill Hamblin**, will my ability to make teachers love me to anyone who wants it.
- I, **Ramona Harr**, will my ability to spell Coach Roar's name wrong to any Junior who wants it.
- I, **Carl Harwood**, will my love for Bert Leach to Barbara Scott, who's scared of him.
- I, **Dave Hayes**, will my ability to torture Miss DuPuy to "Tick" Baker.
- I, **Winona Hayslip**, will my place in Miss Musser's heart to Johnny Schlichter.
- I, **June Hensge**, will my love for horses to Nancy Sisson.
- I, **Juanita Hill**, will my dancing ability to Don Phipps.
- I, **Dick Hollis**, will my wave to Bob Wasserman.
- I, **Rachel Hopkins**, will my great and unlimited chemical ability to Ralph Herms.
- I, **Betty Humphreys**, will my dead tennis balls to Sue Justice.
- I, **Louise Jewett**, will my broken tennis racket to Lavinia Grimes.
- I, **Johnny Johnson**, will my long straight hair to Bug Swope.
- I, **Julia Jones**, will my expert typing to Marina Starch.
- I, **Dolores Johnson**, will my ability to be tardy to Mary Fleming.
- I, **Pat Journey**, will a year's supply of cough drops to Katie Eisnaugle so she can eat with Mr. Glass.
- I, **Alberta Keibler**, will my ability to type to Don Ford.
- I, **Shorty Keibler**, will my height to Bob Kimble.
- I, **Mildred Keyes**, will all my good times to everyone.
- I, **Arlie Keyes**, will my shop abilities to Bill Rogers.
- I, **Bob Keyes**, will my ability as a P. P. machinist to Don Phipps.
- I, **Bus Kidwell**, will my good behavior to Jack White.
- I, **Jack Keyser**, will my seat on the 50 yard line to Pete Chabot.
- I, **Larry Kimble**, will my curly hair to George Heller.
- I, **Jean Kinney**, will my "darling?" brother, Jack, to some undeserving Freshie.
- I, **Rudy Lane**, will my place in Miss DuPuy's heart to any Freshman who likes math.
- I, **Ray Lathrop**, will my desire for being "bounced" off the wall to any biology student in Coach Meadows' class.
- I, **Madelyn Lawson**, will my freckles to some lower classman.
- I, **Elmer Leadingham**, will my place in T&I to an underclassman.
- I, **Marian Lee**, will my backwardness to Don Kegley.
- I, **Susie Lehman**, will my two-track mind to Joanne Thomas so she can go chugging along.
- I, **Bill Lemons**, will my teachers to all the Freshmen.
- I, **Carl Leightenheimer**, will my seat in Miss Anderson's English class to some unfortunate Junior.
- I, **Mitzie Levine**, will my tap dancing ability to Pat Lindeman.
- I, **Connie Linham**, will all the wonderful times of my Senior year to Barbara Scott.
- I, **Marchetta Looney**, will my dimples to any cute Freshman girl.
- I, **Joan Luckett**, will to Ruth Askew my spot on the gym floor at lunch time.
- I, **Jim Lykins**, will my pay check to Claudette Munyon.
- I, **Ruth McAfee**, will a few inches of my height to my brother, Bill McAfee.
- I, **Billie McCoy**, will my ability to study to Eddie Poole.
- I, **Barbara McCulloch**, will my ability to be on time to some lower classman.
- I, **Virginia McGill**, will my ability to keep quiet to someone who talks too much.
- I, **Freda McHone**, will my ability to get to school on time to someone who is always late.
- I, **Dorothy Maple**, will my poor memory to Lillian Oppenheimer.
- I, **Mary Maze**, will my ability as a salesman to Ray (Mousey) Bauer.
- I, **Jim Meade**, will my job as head basketball manager to Frank Golden.
- I, **Patsy Meadows**, will my height to some "pocket-edition" Freshman.
- I, **Dave Meyer**, will my trumpet to the fellow who will take my position in the band after I graduate.
- I, **Carolyn Middlecamp**, will my curly hair to Loretta Hooser.
- I, **Norma Millirons**, will my speed in typing to Judy Millirons.
- I, **Charles Mohl**, will my ability to embarrass easily to Bob Kimbill.
- I, **Rosalie Monk**, will my ever-flirting eyes to Wanda McFarland.
- I, **Janet Moore**, will my ability to lose things to Helen Gambill.
- I, **Nancy Morgan**, will my ability to be late to Trojan class for "special reasons" to Barbara Scott.
- I, **Janet Mosley**, will my seat in English class to my brother, Russell.
- I, **Buddie Murphy**, will Peggy Jones to some unlucky guy.
- I, **Willard Myers**, will my good health and algebraic mind to whoever follows in the tracks behind me.
- I, **Betty Nelson**, will to Joan Bias my pretty big brown eyes.
- I, **Joan Newman**, will my fun in D. E. class to some future retailer.
- I, **Bob Newman**, will my position as assistant basketball manager to Lee Pitcher.
- I, **Jim O'Connor**, will my money making at Cedar Point to all those who seek fortune and wealth.
- I, **Peggy O'Connor**, will my seat in D. E. class to some unlucky Junior.
- I, **Margaret Oliver**, will my seat in Biology, 310, to some lucky girl or boy.
- I, **Hank O'Roark**, will my place in Miss DuPuy's loving heart to "Tick" Baker.
- I, **Priscilla Osborn**, will to Barbara Preston the kidding I got from Mr. Rohr.
- I, **Jean Papillon**, will to Dorothy Watts my glasses so she can read the blackboard.
- I, **Anna Parker**, will my seat in Mr. Rohr's civics class in room 202 to Mary Harris.
- I, **Dale Platt**, will my seat in current history class to Ronald Johnson.

1949 Senior Class Will

- I, **Donna Lou Poole**, will my old seat in geometry class to Nancy Barney.
- I, **Betty Jane Poehlein**, will to Barbara Preston my ability to irritate Mr. Rohr because of my great interest in his basketball players.
- I, **Wayne Potter**, will my contempt for teachers to my brother, Gene.
- I, **Rosmond Proctor**, will my place in Miss Wyant's office practice class to June Horne.
- I, **JoAnne Purdum**, will my love for football players to any girl who is football crazy.
- I, **Pat Ramsey**, will my "big mouth" to some good Trojan fan.
- I, **Ralph Ratcliff**, will to some smooth underclassman my way with teachers.
- I, **Joan Rice**, will my "dancing feet" to George Schirman.
- I, **Bob Richter**, will everything I have to anyone who is fool enough to take it.
- I, **Glen Rigley**, will one year in stenography to some wise student.
- I, **Howard Riley**, will my laugh to anyone who wants it.
- I, **Phyllis Roe**, will my good times at lunch at the back table to Patty Richards and Doris Jean Walters.
- I, **Vic Robeson**, will my inability to dance to some popular underclassman.
- I, **Bob Ruth**, will my gracefulness to Bill Ison.
- I, **Paul Ryan**, will my looks to some poor Freshman.
- I, **Roger Ryan**, will my big feet to whoever can fill my shoes.
- I, **Louis Sainopulos**, will my nose to anyone who will have it.
- I, **Ernie Schusky**, will my nickname to Ralph Layton.
- I, **Betty Schuyler**, will my ability to get along well with Mr. Meadows to Nancy Barney.
- I, **Elton L. Scott**, will my way with Miss DuPuy to John Baker.
- I, **Pat Scott**, will my will to finish High school to Mike Scott.
- I, **Rosemary Shepherd**, will my love for baseball to the umpires.
- I, **Hulen Slattery**, will my ability to discuss Mr. Adams to Alice York.
- I, **Ray Slusher**, will my smoking room to "Rich" Thompson.
- I, **Delores Skeens**, will my good times at P.H.S. to some deserving "Freshie".
- I, **Alice Snook**, will my love for basketball to any girl who is crazy about basketball players.
- I, **Wyvetta Spradlin**, will my ability to walk straight to Georgene Ashe.
- I, **Audrey Sparks**, will my seat in Miss Anderson's 4th period English to Martha Sparks.
- I, **Colista Stafford**, will my height to Bob Kimble.
- I, **Florence Staker**, will my position of first base-man to Ruth Oakley.
- I, **Helen Stephenson**, will my place in the library to Shirley Cox.
- I, **Evelyne Stitt**, will my silent role as "the shadow" to Miss Whittenburg.
- I, **William Stevens**, will my way with Buggsy Adams to some student of Science.
- I, **Joanne Stuter**, will my place in D. E. to some lucky person.
- I, **Janet Suter**, will my third seat in band in the French horn section to Hazel Rudity.
- I, **Thelma Theiss**, will my never ending lectures from Coach Heller to Sonny White.
- I, **Lowell Thompson**, will my curly hair to Ray Benner.
- I, **Denver Triggs**, will my ability to make speeches to some Junior politician.
- I, **Louvenia Tubbs**, will my name seat in 112 to Robert Scott.
- I, **Bill Tufts**, will my rattle trap to some pedestrian.
- I, **Jerry Turner**, will my love for girls to Lee McSweeney.
- I, **Virginia Wagner**, will the happy confusion of news class to some lucky Junior.
- I, **Bill Walls**, will my looks to Bob Hewitt.
- I, **Janet Ward**, will my eyes to Charlotte Addington.
- I, **Henry Waring**, will my model Ford to Eddie Moritz.
- I, **Leanne Wheeler**, will my long straight hair to Loretta Hooser.
- I, **Charlene Wheeler**, will my pep to some eager Sophomore.
- I, **Wanda Wheeler**, will my gift of gab to Louise Vogler.
- I, **Arthur Williams**, will my ability in Physics to Sonny McDaniels.
- I, **Charles Williams**, will nothing to nobody.
- I, **Doris Jean Williams**, will my place in Mr. Glass's heart to some "lucky" Junior.
- I, **Wayne Willis**, will my spelling ability to Miss Burton.
- I, **Donna Wood**, will my bold forward way to Barbara Rollins.
- I, **Dewey Wright**, will my Junior year of mechanical knowledge back to Mr. Yonovitz.



Future Ambitions of Trojan Forty-Niners

Donald Adams — To have my own automobile garage and to be an expert automobile mechanic.

Ella Rosalie Adams — To be a social worker.

Judith Colleen Aeh — To be a stenographer.

Roger Albrecht — To be a machinist.

Edith Ann Amick — To be a math teacher.

Nancy Lou Appel — To write a novel.

Dorothy W. Armstrong — To go to college.

Douglas Gary Arthur — To become a salesman.

Donald Askew — To rule the world.

Wanda Askew — To be an office worker.

Arthur Curtiss Ball — To get a good job.

Charles Ray Ball — To let my wife make a good living for me.

Loretta Marie Barker — To become a surgeon.

Gerald Edward Barry — To be a coach.

Norma Jean Bartlett — To be a journalist.

Howard Bender — To be a great football player.

Mary Inez Bercini — To be a secretary.

Dorothy Louise Berry — To be a stenographer.

Carl O. Bias — To be a gold or silver plater.

Loretta Binns — To be a nurse.

Marilyn Blevings — To make myself and others happy.

Billie Lou Bodmer — To be a private secretary.

James Bond — To be a millionaire.

Betty J. Boyle — To be a grade school teacher.

Delores Boyd — It all dependson the future.

Jack L. Bray — To be an aviation machanic.

Dean A. Byers — To attend Cincinnati College of Music and study voice.

Warren A. Campbell — To become a medical doctor.

Mary Frances Carley — To be a pianist.

Walter Lee Carter — To be a doctor and live the life of Riley.

Lilly Catherine Coe — To be a specialist in pediatric nursing.

Irene Cave — To be a private nurse or to teach Home Economics in college.

Nancy Newlin Cole — To become an actress or a retail buyer.

Donald D. Collins — To loaf, eat, and sleep.

Betty Lou Combs — To be a fashion designer.

David Cooper — To be an engineer.

Patricia Jean Copas — To become a barber.

Donald David Cowdrey — To make a mere million dollars.

James L. Cox — To make a million dollars.

Helen Ruth Coyle — To teach physical education.

George Frederick Curnutte — To do the best I can in what-whatever I do.

Jack Cutlip — To become an engineer.

John E. Davidson — To be a lawyer or a salesman.

Pauline Davis — To be a typist.

Dolores Jean Deist — To be a surgical nurse.

Dorothy Lou Donley — To be a secretary.

Mary Downs — To be a private secretary.

Ralph Earls — To be a pilot.

Geraldine Edwards — To be a Girl Scout field executive.

Mary Lou Elliott — To be a commercial worker.

Earl Felty, Jr. — To be a machinist or a salesman.

Donald Finger — To be F.B.I. man.

Robinson R. Fleming — To study medicine.

Emma Lou Ford — To be a musician.

Mary Fordyce — To be a secretary.

Fred Franz — To be an aviation machinist.

Patricia Anne Frantz — To be a social worker.

Elizabeth Lorraine Frazier — To be a good nurse.

Jack Eugene Freeland — To be an airplane pilot or aircraft designer.

David Eugene Gambill — To go into business.

Peter Gearhart — To be a musician.

Arjayra Ann Goodman — To be a secretary.

Edward Green — To be a journalist.

Cora Mae Gresham — To be a lawyer.

Raymond Hanson — To be a musician.

Carole Hartz — To be a secretary or a missionary.

Carl Raymond Harwood — To be a machinist.

David Roth Hayes — To be an architectural engineer.

Winona Louise Hayslip — To be a private secretary.

Juanita Estella Hill — To be a designer.

Richard Clinton Hollis — To be a store manager.

Rachel K. Hopkins — To be a nurse.

Lena Mae Horton — To be a typist or stenographer.

Mildred Irvin — To be a nurse.

Herbert Jefferson — To become a F.B.I. man.

Mildred Louise Jewett — To be a biologist.

Dolores Johnson — To be a beautician.

Johnny Johnson — To be a restaurant manager.

Patricia Journey — To be a secretary.

Julia Mae Jones — To be a secretary.

Joanne Kelley — To be a nurse.

Mildred Louise Keyes — To work in an office.

Arlie Benjamin Keyes — To be a millionaire.

Robert C. Keyes — To be a cartoonist and see the world.

Richard Kidwell — To be a big time operator.

Laurence M. Kimble, Jr. — To be a doctor.

Jean Kinney — To be a great secretary.

Rudolph E. Lane — To make a lot of money and do little work.

Madelyn Fay Lawson — To be a nurse or a bum, preferably a bum.

Elmer Leaningham — To be a successful mechanic.

Susie Lehman — To be a doctor.

William R. Lemons — To be a draftsman.

Future Ambitions of Trojan Forty-Niners

Carl L. Leightenheimer — To be an embalmer and study at Cincinnati College of Embalming.

Natalie Ann Levine — To be a dancing instructor.

Constance Joan Linham — To be an actress.

Marchetta Looney — To be a nurse.

Joan Adele Lockett — To be the first woman President.

Jim Lykins — To continue the machinist trade in the U. S. Marines.

Dorothy Louise Maple — To become a designer or an interior decorator.

Donald L. Maze — To play professional baseball.

Mary Margaret Maze — To be a personnel director.

Ruth Elizabeth McAfee — To be a teacher.

Barbara Jane McCulloch — To go to college and become a teacher, and then!

Freda Virginia McHone — To be a nurse's aid.

Robert Jeremy McNamara — To be an author.

Patsy Meadows — To be a nurse.

David Duane Meyer — To be a musician.

Carolyn Middlecamp — To be a writer.

Ben Claar Miller — To be a mortician.

Nancy Carolyn Miller — To be a stenographer.

Norma Jean Millirons — To write.

Charles William Mohl — To become a success.

Rosalie Monk — To become a secretary.

Janet Marie Moore — To be a secretary.

Nancy Carolyn Morgan — To be a nurse and then make Mrs. my career.

Janet Louise Mosley — To work for my Mrs. degree.

Buddie Ronald Murphy — To be a lawyer.

Willard Eugene Myers — To let nature take its course.

Joan Newman — To become a successful business woman.

Robert Alton Newman — To become an engineer.

Patricia Joan Obrist — To get out of school.

James Joseph O'Conner — To attend the University of Iowa.

Peggy O'Connor — To work in a large store.

Margaret Oliver — To be a nurse.

Henry Clyde O'Roark — To be a lawyer.

Priscilla Osborne — To get a Mrs. degree.

Anna Maude Parker — To be an office girl, a stenographer, or a typist.

Mary Louise Pascoe — To be a typist.

Donna Lou Poole — To be a teacher.

Betty Jane Poehlein — To be a physical education teacher.

Wayne R. Potter — To open a business of some kind.

William Powell — To become a musician.

Jack Price — To complete my apprenticeship and become a toolmaker.

Joanne Purdum — To get started in commercial advertising.

Joseph Rammel — To become a machinist.

Ralph Ratcliff — To attend medical college at University of Cincinnati.

Charles C. Rayburn, Jr. — To become a mechanic.

Caren Joan Rice — To be a nurse.

Robert F. Richter — To be a writer.

Glenn A. Rigley — Open a music business.

Phyllis Ann Roe — To be a secretary.

Victor Eugene Robeson, Jr. — To have a career in aviation.

Bob Ruth — To be a farmer.

Roger V. Ryan — To be a professional bum.

Louis N. Sainopulos — To have my own business.

Cleo Dolores Salisbury — To be a journalist.

Ernie Schusky — To be a professional scout.

Elton L. Scott — To study aeronautical engineering.

Rosemary Shepherd — To be a beautician.

Hulen C. Slattey — To become an M. D.

Ray Slusher — To be an artist.

Dolores Skeens — To be a secretary.

Benjamin V. Smith, Jr. — To go to college.

Wyvetta Mae Spradlin — To be a beautician or a housewife.

Audrey A. Sparks — To be a stenographer.

Colista Stafford — To be a physician.

Talmadge Stafford — To be a draftsman or an architect.

Anton W. Staker — To be an aeronautical engineer.

Florence Marvel Staker — Professor of law.

Helen Ruth Stevenson — To be a missionary under the Evangelical United Brethren Mission Board.

Evelyne Lovene Stitt — To be a pianist in the evangelistic work.

Joann Suter — To be a cashier or a bookkeeper.

Janet Suter — To be a ringing evangelist.

Bill Thacker — To be in the Army Air Corps.

Thelma Theiss — To be a nurse.

Lowell Thompson — To be a lawyer.

Denver Triggs — To be a grocer.

Louvenia Tubbs — To be a bookkeeper.

Bill Tufts — To be a mechanical engineer.

Virginia Wagner — To work for the U. S. Government in some Latin-American country.

Bill Walls — To be in the Army.

Janet Lee Ward — To be a nurse.

Henry Waring — To be an Army draftee.

Barbara Leanne Wheeler — To be a nurse.

Charlene Wheeler — To be a minister.

Wanda Lee Wheeler — To get an office job.

Ruth Ann White — To go into retail merchandising.

James C. Widdig — To be a machinist.

Charles Williams — To be a machinist

Doris Jean Williams — To be a secretary.

Donna Faye Wood — To be a commercial artist.

Dewey Wright, Jr. — To own my own gasoline station.

Dorothy Yaeger — To go to college.

I N D E X

A

Adams, Mr. Lowell	24
Allard, Mr. Eldon	24
Anderson, Miss Margaret	24

B

Ball, Miss Margaret	24
Band	120
Banquet, Basketball	104
Banquet, Football	92
Banquet, Mother-Daughter	65
Basketball, Boys' Varsity	95
Basketball, Captain	93
Basketball Individuals	98, 99
Basketball Action Shots	96
Basketball Reserves	94
Basketball Managers	97
Betty Lamp Club	74
Blazer, Miss Anna	24
Board of Education	22, 23
Burke, Miss Freda	24
Burton, Miss Ruth	24

C

Cheerleaders	19, 76
Choir	124, 125
Church Scene	6
Classes	29, 61
Clubs	63, 76
Coaches, Basketball	93, 97
Coaches, Football	79
Cole, Mr. R. D.	24
Commercial Club	76
Commercial Co-op Club	75
Crabtree, Mr. Herbert	24
Cup Girl	110

D

Deans	22, 23
Deans' Assistants	64
Distributive Education Club	15, 75
Dramatics	111 - 119
Drum Major	122
Drum Majorettes	121, 123
DuPre, Miss Genevieve	24
DuPre, Miss Helen	25
DuPuy, Miss Henrietta — (Not pictured)	
Duschinski, Miss Lea	22

E

Elliot, Mr. Ralph	23
Emmonds, Mr. Theodore	25

F

Football, Varsity	78, 79
Football, Co-Captains	79
Football, Action	87, 88, 89
Football Queen	131
Football, Queen's Attendants	130
Football Banquet	92
Football, Reserves	87
Football, Freshmen	86
Football Managers	78
Football, Individuals	77, 80, 81, 82, 83, 84, 85
Football Coaches	79
Freshman Class	59, 60, 61
Freshman Officers	58
Fuller, Miss Juanita	25

G

G.A.C.	72
Girls' League	64
Girls' Sports	105 - 109
Glass, Mr. John	25
Glee Club	124

H

Heller, Mr. George	25
Helstrom, Mr. Einar	25
Hodgden, Mr. James	25
Hopkins, Miss Thelma	23

I

Inter Nos	68
-----------------	----

J

Junior Class	46 - 51
Junior Club Officers	47
Junior Club	66
Junior Class Play	112 - 115
Junior Varsity Football	94

K

Kegley, Mr. Joe	25
Krausz, Miss Mary	25

I N D E X

L

Latin Clubs	68, 69
Leach, Mr. Bert	25
Library Club	80
Lorentz, Mr. Charles	26

M

MacKoy, Miss Caroline	26
McBroom, Mrs. Margaret	22
McComb, Mr. Franklin	26
McDonald, Miss Dorothy	26
McKelvey, H. W.	21
McKeen, Miss Alene	22
Meadows, Mr. Carl	26
Mitchell, Mr. Pat	26
Multer, Mr. Fred	26
Musser, Isabelle	

N

National Honor	65
Niswonger, Miss Nellie	26
Noel, Miss Gurney	(not pictured)

O

Officers—Freshman Class	58
Officers—Sophomore Class	53
Officers—Junior Class	47
Officers—Senior Class	30
Orchestra	126
Overturf, Mr. Robert.....	26

P

Pierson, Mr. Frank	26
Plus Ultra	69

Q

Queen — Football	131
Queen — Miss Trojan 1949	139

R

Revelers' Club	71
Revelers' Play	116, 117
Reserve Basketball	94
Rohr, Mr. William	27

S

Salladay, Miss Jean	27
School Board	22, 23
Scisinger, Doris	27
Senior Activities	back of book
Senior Class	29 - 45
Senior Class Officers	30
Senior Honor	67
Senior Play	118, 119
Shinkle, Octavia	27
Shump, Miss Marifrancis	27
Sophomore Class	52 - 57
Sophomore Class Officers	53
Spanish Club	73
Student Council	67
Spears, Forrest	27
Sunderland, Richard	27

T

Thimmes, Walter	(not pictured)
Toney, Miss Hazel	22
Trojan, Miss	139
Trojan Staff	4, 144, 145
Trowbridge, Miss Marie	27

V

Varsity Basketball	95 - 104
Varsity Football	77 - 92
Vocational Classes	16, 17
Vocational Clubs	74

W

Watts, Mr. Gale	28
West, Mr. Glen C.	23
Wittenburg, Miss Alberta	28
Wyant, Miss Hazel	28

Y

Yonovitz, Joseph	28
------------------------	----

A U T O G R A P H S

A U T O G R A P H S

Compliments

of

THE PORTSMOUTH
GAS COMPANY

E. H. RUSSELL
GLASS COMPANY

"GIVE US A BREAK"

1106 Gallia Street

Compliments of



LEHMAN
INSURANCE AGENCY

821 FOURTH STREET

Compliments

To Class

"49"

MARY LOUISE
Homemade Candies

1416 Third Street

Phone 2514



The Hazlebeck Co.
INSURANCE & REAL ESTATE

Room 44

National Bank Building

Phone 71

Compliments
of
WALKER SHOE STORE

420 Chillicothe Street
PORTSMOUTH, OHIO

LONG AND COMPANY

"The House of Quality Furniture"

729-733 SIXTH STREET
PORTSMOUTH, OHIO

BOHRER
ROYAL TYPEWRITERS

841 Gallia Street
Portsmouth, Ohio

MELCHER
FUNERAL HOME

1417 Offnere Hill
AMBULANCE SERVICE

Phone 160

REMEMBER



MAKE THESE
YOUR RULES
OF
TELEPHONE
ETIQUETTE

Ohio Consolidated
Telephone Co.

*"The value of the Telephone
is greater than the cost"*

We join Portsmouth in honoring you at this time . . . we know your future will be justly deserving of the finest things in life.

LINCOLN

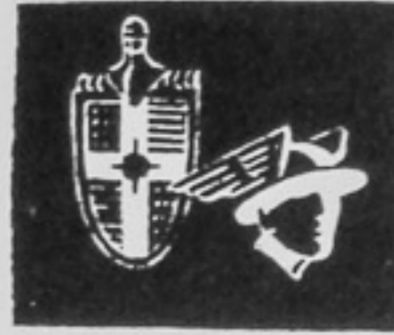

MERCURY

MARVIN JONES AUTO SALES

Gallia At Offnere

Phone 1591 — 1592



SCIOTO LINES CO.

BUSES CHARTERED ANYWHERE IN OHIO

811 Chillicothe Street

Portsmouth, Ohio

PHONE 12

Compliments
of

COVERT
FURNITURE STORE

NEW BOSTON

GALLIA ST.

Compliments
of

H. B. McGAHAN CO.

1026 Offnere St.

Phone 3276

Compliments
of

KLINGMAN STORE

513 SECOND

Congratulations to
the Class of "49"

DELOTELL
FOOD MARKET

Compliments
of

GARY
PHOTOGRAPHY CO.

the smart little shop with the
friendly air

Tilene's

gallia at gay

E. E. Gordon & Sons

CONCRETE WORK

CINDER BLOCK

CINDER and CONCRETE BLOCK

Phone 3474

GLOCKNER CHEVROLET CO.

THE NEW CHEVROLET — THE LEADER AGAIN

Selling Chevrolets Since 1915

FLOOD DRUGS

J. W. FLOOD, Pres.

2109 - 2111 GALLIA STREET

WEST END ELECTRIC

714 TENTH STREET

NEW LOCATION

GOOD CLOTHING
FOR MEN AND BOYS

WOLFE

FOR STYLE IN PORTSMOUTH

Ask for these Good Foods

Gilbert's
Moon Rose
BEL-DINE

At your Neighborhood
Independent Grocer

THE GILBERT
GROCERY COMPANY

Compliments
of

GIESLER
MEAT MARKET

SAGRAVES
ELECTRIC
SERVICE

Compliments
of

HICKS MARKET

SCIOTO TRAIL

1661 ELEVENTH STREET

PHONE
3595

SERVICE
DRUG STORE

PRESCRIPTION SPECIALISTS

Cor. Ninth and Chillicothe St.

PHONE 688

PORTSMOUTH, OHIO

WILLARD STAKER, Prop.

COVERT
MARKET

COR. LINCOLN and ROBINSON AVE.

Quality Plus Service
Gemperline
FURNITURE CO

612-14-16 Second St. Phone 1063

Authorized Dealer for
WESTINGHOUSE REFRIGERATORS
RANGES and LAUNDROMATS

Compliments
of

Chabot's
Super Service

GALLIA & OFFNERE

DAMAREN HILL

SEVENTEENTH & GRANDVIEW

GULF OIL DISTRIBUTORS

Ralph Chabot

Step Down Into The
Modern Design For '49'

HUDSON SALES
POLLOCK & SONS

COUNTS BAKERY

"QUALITY THAT COUNTS"

219 Market St.

Phone 226

Quality Gifts at Lowest Prices

ROBERTS JEWELERS

"The Store of Friendly Credit"

421 Chillicothe Street

JEWELERY

ELECTRICAL APPLIANCES

Morrey Wainstein, Mgr.

FOR BETTER SANDWICHES

PARK AT THE

PARK SHOPPE

SEVENTEENTH & GRANDVIEW

PHONE 2283

Congratulations to the

Class of "49"

from

AEH'S

FOOD MARKET

LEVINE AUTO PARTS

NEW AND USED PARTS

FOR ANY CAR

Phone 249-L

EMRICK

FUNERAL HOME

Funeral Directors

AMBULANCE SERVICE

SCOTT in charge

— TELEPHONE —

33 2563

1422 LINCOLN

Compliments of



The Automotive Club

Of Southern Ohio

GALLIA AT GAY STREET

BEST WISHES GRADUATE

from

STAPLETON

Office Supply Company

STATIONERS — OFFICE OUTFITTERS
SCHOOL SUPPLIES

829 Sixth St.

Phone 3767

COURTESY and SERVICE



THE "TIMES" BRINGS LOCAL,
STATE AND WORLD WIDE
NEWS TO 25,291 FIRESIDES EACH
EVENING . . . AND EVERY MEMBER
OF THE FAMILY IS A CONSTANT
READER.

*THE WORLD IN YOUR
LIVING ROOM EACH EVENING*

The Portsmouth Times

For 97 Years A Dependable Portsmouth Institution

HERFF-JONES

MANUFACTURING JEWELERS

AND STATIONERY

1407-1419 NORTH CAPITOL AVENUE

INDIANAPOLIS, INDIANA

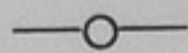

P. J. BURKART, Representative

2201 CAMBRIDGE ROAD

COLUMBUS, OHIO

OFFICIAL JEWELERS FOR PORTSMOUTH HIGH SCHOOL

Atlas Fashions

"Feminine Clothes From Head
To Toes"

Compliments of

BABETTE DALHEIMER
School of Dancing

MASONIC BLDG. PHONE 3020

Congratulations to the Class
of 1949

The
CASEY EAT SHOPPE

827 SIXTH STREET



Since 1857 — the Greatest Name in Milk

HomoDee
HOMOGENIZED VITAMIN D MILK

LADY BORDEN ICE CREAM

DAIRY PRODUCTS

Borden's

Phone 1801

237 2nd St.

BE WISE — ECONOMIZE
SHOP AT LEVI'S



840-844 GALLIA STREET

Compliments

of

CRAWFORD
COAL CO.

Compliments of

Wm. A. Newman Co.

BUILDING CONTRACTORS

930 Tenth St.

Phone 642

PORTSMOUTH, OHIO

Hatch

Advertising Company

MIMEOGRAPHING
MULTIGRAPHING
ADDRESSING
MAILING

828 GALLIA ST. (on the Esplanade)

PORTSMOUTH AUTO EXCHANGE

JACK FISH, Prop.

Used Cars Bought, Sold, and Exchanged

NEW AND USED PARTS AND TIRES FOR ALL CARS

2332 Gallia Street

Just Above East End Viaduct

Phone 303-L

PORTSMOUTH, OHIO

There's a  in your future

YOUR FRIENDLY FORD DEALER

PORTSMOUTH MOTORS

1112 GALLIA STREET

PHONE 3748

SAFETY

SERVICE

COURTESY

PORTSMOUTH CITY LINES

DIAMONDS

WATCHES

ZOELLNER
JEWELRY CO.

Third & Chillicothe Streets
PORTSMOUTH, OHIO

Compliments

of

CHARLES COHEN

Congratulations to
the Class of "49"

THE J & S
SANDWICH SHOP

715 CHILLICOTHE STREET

The HIBBS

HARDWARE CO.

Fifth Street near Chillicothe

GENERAL HARDWARE

TOOLS

PAINTS

ENAMELS

VARNISHES

SPORTING GOODS

ARTWIL

"Where smart women
practice thrift"

418 CHILLICOTHE STREET

THE
ABBOTT PAINT CO.

PAINTS — WALLPAPER

741 Second Street

The Ideal Furniture Store

COMPLETE HOME OUTFITS

Quality Furniture At Lowest Prices

B. C. ALBERT, Prop. Phone 3589

Congratulations to the Class of 1949

CARR'S
JEWELRY STORE

811 GALLIA ST. PHONE 329

Known As The Best
and
. . . . The Best Known

HART SCHAFFNER
and
MARX CLOTHES

THE CRITERION
"The Mens Shop"

Compliments of

CRICHTON
Office Supply Co.

EVERYTHING
FOR THE OFFICE

Compliments of

THE CHECKER STORE

SECOND and CHILLICOTHE STS.

ZIEGLER'S CLOTHING

FOR MEN and YOUNG MEN

Sixth and Chillicothe Sts.

PORTSMOUTH, OHIO



HERE'S TO THE
CLASS OF '49

Marting's

"One of Ohio's Good Stores"

Bragadoms

A. B. C. CLEANERS

FOR PROMPT SERVICE

Phone 1200 1035 Gallia Street

MEET ME AT THE

C A M E O

FOR A BIT
OF SWEET



OR A BITE
TO EAT

Established 1926

839 GALLIA STREET

"Good Food is Good Health"

Accurate Prescription Service

HEADQUARTERS FOR
SCHOOL SUPPLIES

Free Delivery

HAGER & WEBB

Gallia at John Phone 905

KIRBY'S FLOWERS

"Flowers Telegraphed Anywhere"

GALLIA and FINDLAY STREETS

Phone 493

Compliments of

ANTIOCH
SHOE CO.

Glenn W. Brock

Ruby D. Brock

BROCK
FUNERAL HOME

Licensed Funeral Directors
and Embalmers

AMBULANCE SERVICE

Gallia & Waller Sts. Phone 117
PORTSMOUTH, OHIO

Compliments of

CYCLE INN

COLES BLVD.

Compliments of

THE CRAIGMILE
FURNITURE CO.

936 GALLIA

PHONE 319

Compliments

of

SELBY SHOE CO.

1007 GALLIA STREET

GULICK'S
PLUMBING SHOP



FINE FURNITURE SINCE 1907

DISTEL
FURNITURE CO.

7th & Chillicothe Sts. Phone 400

Compliments of

GEORGE A. SUTER & CO.

BUILDING CONTRACTORS

1617-21 CHILLICOTHE STREET

Compliments

of

PORKY PIG BARBECUE

Ralph Legler

TAILOR

Congratulations to the Class
of 1949

MARC CANTER'S
KOPY KAT

GRIMM'S
SPORTING GOODS

"It's Wilson's Today
in Sports Equipment"

EXPERT RACKET RESTRINGING

1003 Gallia St.

Phone 1589-R

Morgan Watch Service

"Watch Repairing —
Diamond Remounting"

BULOVA — GRUEN — BENRUS
WATCHES

605 Chill. St. Opposite Masonic Bldg.

COME TO THE
DAIRY SHOPPE

NEXT TO P.H.S.

ROGER L. ALTMAN, Prop.

Portsmouth Interstate Business College

Training Young America to Cherish and Preserve the Free-Enterprise Way of Life

815 Gallia

PORTSMOUTH, OHIO

Phone 2630

TRAINING FOR BUSINESS

Time-Saving Courses leading directly to Secretarial, Accounting, and other
Office Positions. College-Grade Student Body, Pleasant Classrooms,
Successful Placement Service.

BULLETIN FREE ON REQUEST

DAY and EVENING

G. I. APPROVED

CONGRATULATIONS, TROJANS!

The Portsmouth Association
of
INSURANCE AGENTS
of
Portsmouth, Ohio

BARRETT'S GENERAL INSURANCE
THE BERNDT INSURANCE AGENCY, INC.
BIERLEY REALTY & INSURANCE CO.
THE PHILO S. CLARK COMPANY
C. C. BROCK INSURANCE AGENCY
A. C. COLBURN AGENCY
DONALD T. DILLON INSURANCE AGENCY
THE W. J. EISNAUGLE COMPANY
THE HARSHA-JOHNSON CO., AGENTS
THE HAZELBECK COMPANY
MURFIN'S INSURANCE AGENCY
THE JOHNSON INSURANCE AGENCY
THE GEORGE E. KRICKER COMPANY
SIMON S. LEHMAN AGENCY
McCLURG INSURANCE AGENCY
WALTER L. MITCHELL INSURANCE AGENCY
ORLA L. MORGAN INSURANCE AGENCY
THE C. E. NODLER COMPANY
RICKEY REALTY COMPANY
THE ROBINSON-HATCHER AGENCY
THE G. M. ROSS COMPANY
TOM E. WILLIAMS INSURANCE AGENCY

Compliments

of

GIL GALYEAN CO.

WASHINGTON and TENTH STREET



EMBLEM OF
FINE
PRINTING



Compton Engraving
and Printing Company

1412 THIRD STREET PORTSMOUTH

Compliments

of

WEBB — MOORE LUMBER CO.

1641 CHILLICOTHE STREET

PHONE 651

CLASSIC Bowling Lanes

CORNER NINTH
and
CHILLICOTHE
Streets

P O R T S M O U T H, O H I O

Patron's Page

COMPLIMENTS TO CLASS OF '49

CHARLES SMITH, M. D.
CHESTER ALLEN, M. D.
R. J. BARRY, D. D. S.
C. L. PITCHER, M. D.
W. H. PITCHER, M. D.
P. C. BAUMAN, Chiropodist
A. L. BERNDT, M. D.
HAROLD COLBURN, D. D. S.
CLYDE EVERETT, M. D.
SAMUEL P. ADAMS, D. D. S.
HARRY RAPP, M. D.
WALTER SISSON, M. D.
H. M. KEIL, M. D.
DOW ALLARD, M. D.
ROSS M. GAULT, M. D.
W. W. DUVENDECK, D. D. S.

W. A. RAY, M. D.
L. M. DISTEL
BENNETT & BABCOCK, Optometrists
HARRIET BRIGHT
JACKSON HERBERT, M. D.
J. P. McAFEE, M. D.
W. H. STONE, M. D.
HAZEL KNECHTLY, M. D.
JESSE KNAPP
RUTH BENNETT, M. D.
PAUL BENNETT, M. D.
KENNETH AMICK
R. L. MAGAW
PRESSLER PHARMACY
L. N. ALLARD, D. D. S.
WILLIAM HARTLAGE, M. D.

We, the Trojan Staff, wish to express our appreciation to you, who, through cooperation and kindness, have helped to make this 1949 Trojan possible.

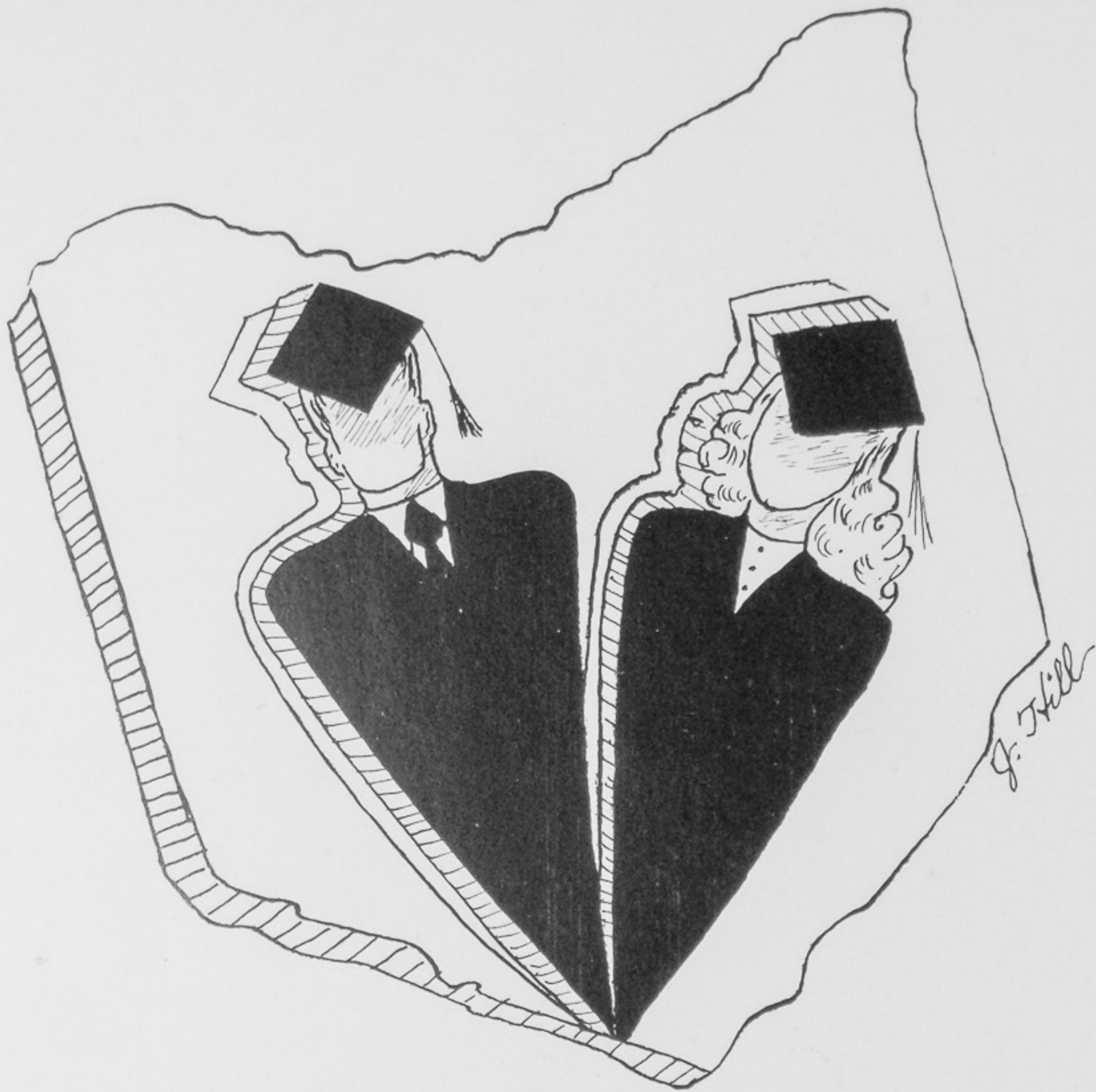

This Trojan Yearbook
Belongs To

name Karl Fugitt

Address 341 Franklin St.

Class of 1950

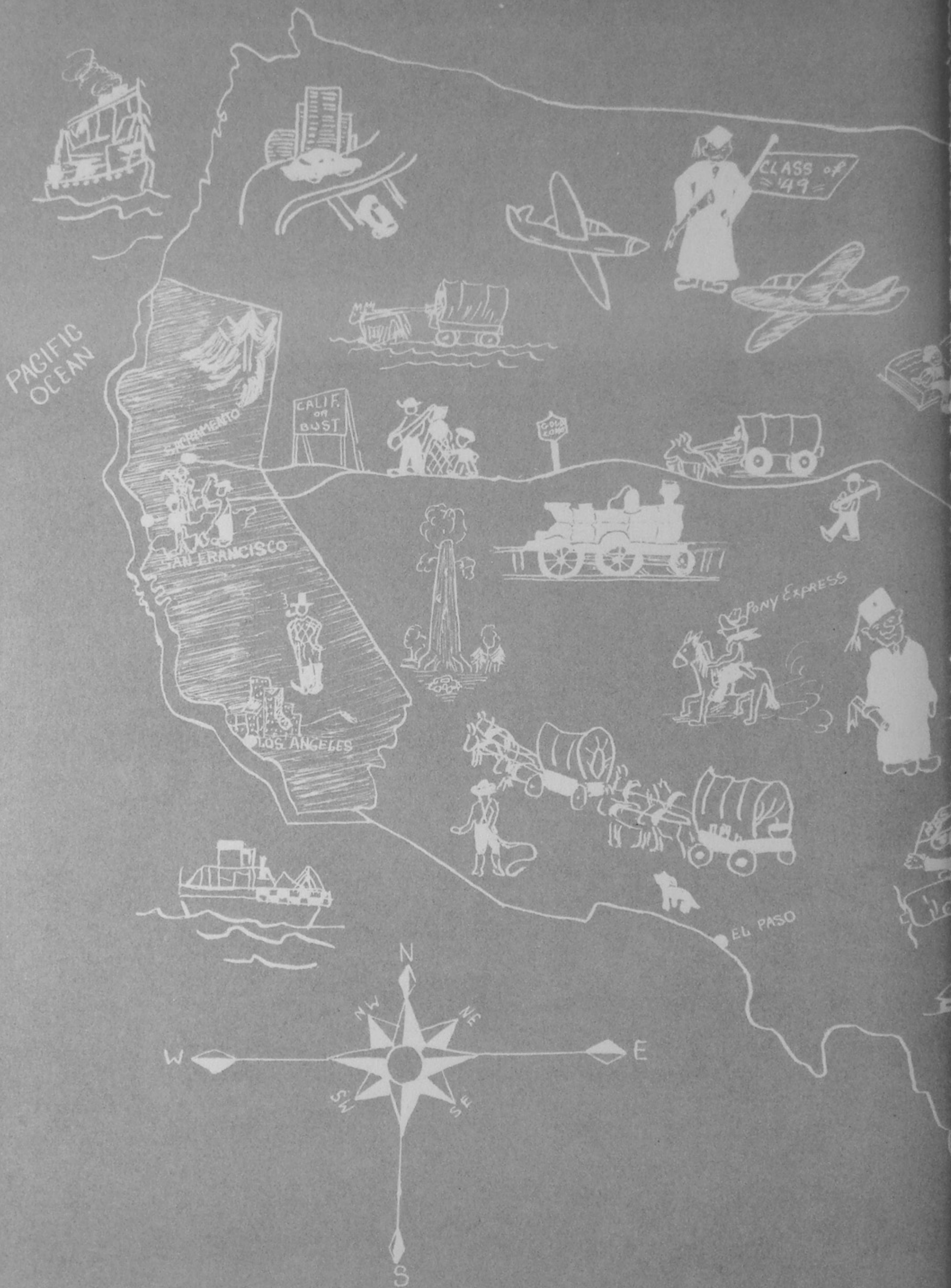

PACIFIC OCEAN

SACRAMENTO

CALIF. of BUST

GOLD RUSH

SAN FRANCISCO

LOS ANGELES

EL PASO

CLASS of '49

PONY EXPRESS

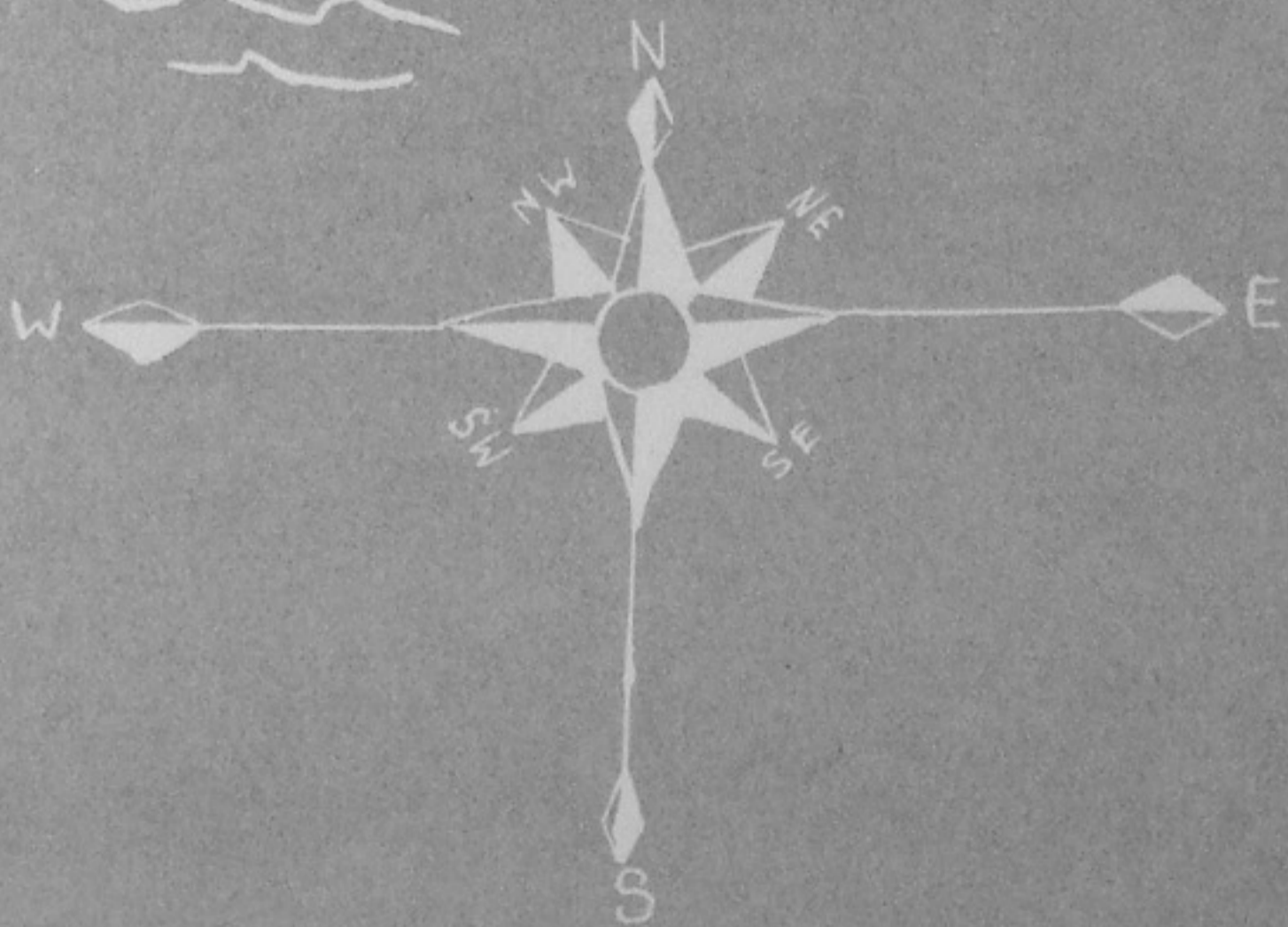



LAKE SUPERIOR

LAKE MICHIGAN

LAKE HURON

LAKE ERIE

LAKE ONTARIO

DETROIT

OHIO STATE
UNIVERSITY
COLUMBUS
OHIO

SPRINGFIELD
HOME OF THE
TROJANS

FT. EUSTIS

BRIDGE OF GOD

NEW ORLEANS

GULF OF MEXICO

TAMPA

PALM BEACH

JUANITA Hill

KEY WEST

