

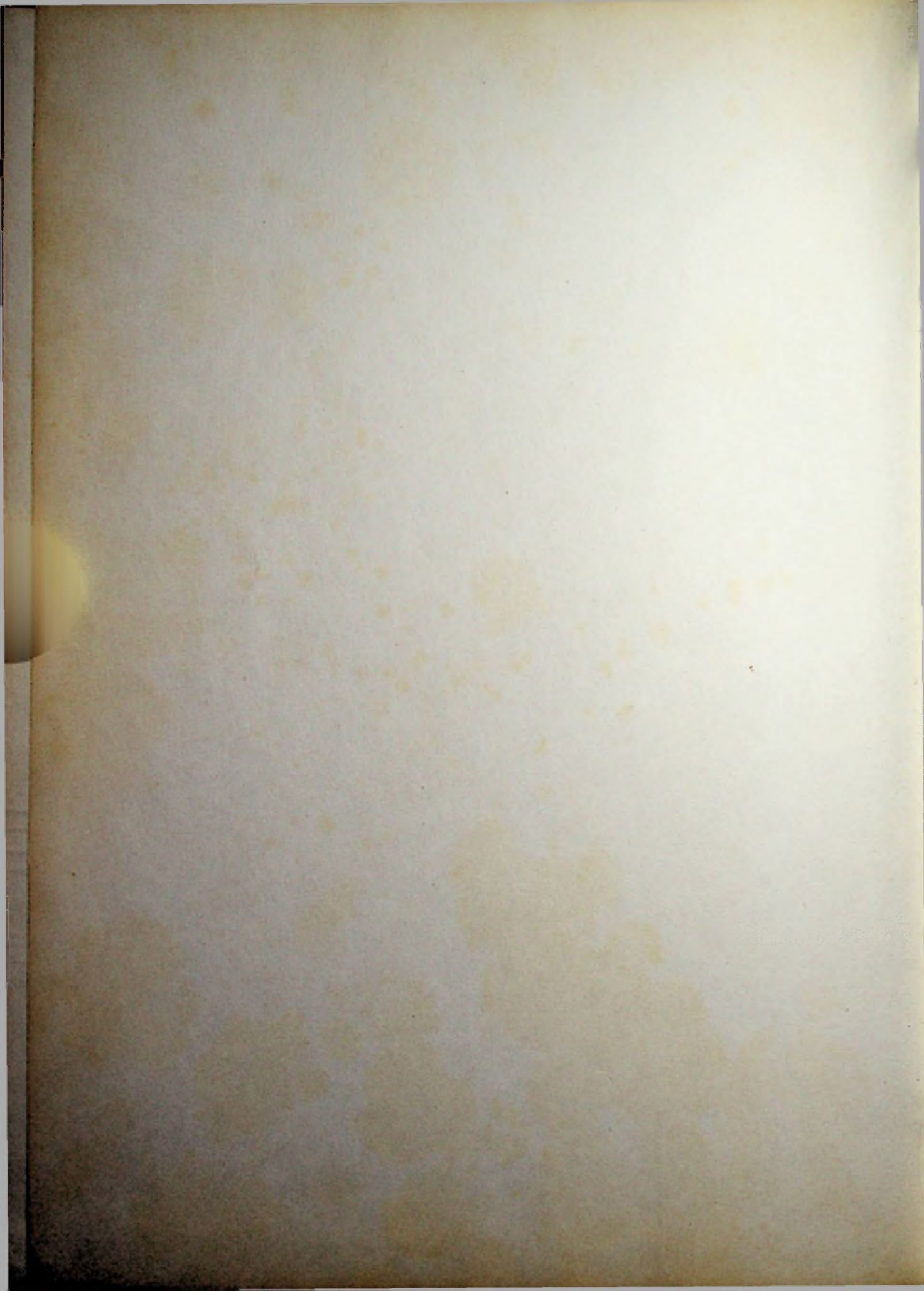

**TIGER SILHOUETTE**

**1969**





*The  
Tiger Silhouette  
1969*

*Glenwood High School*

*New Boston, Ohio*

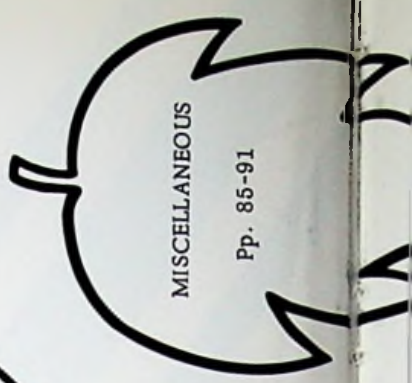
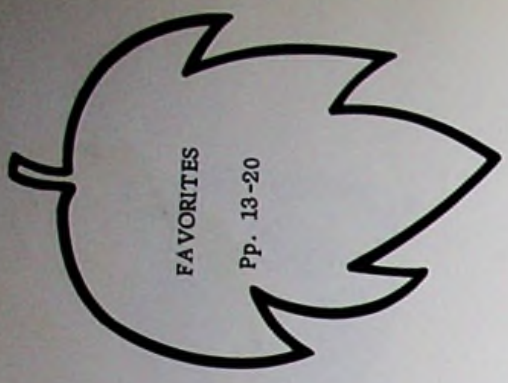



Simone's  
Leaves

ADVERTISEMENTS

Pp. 92-112

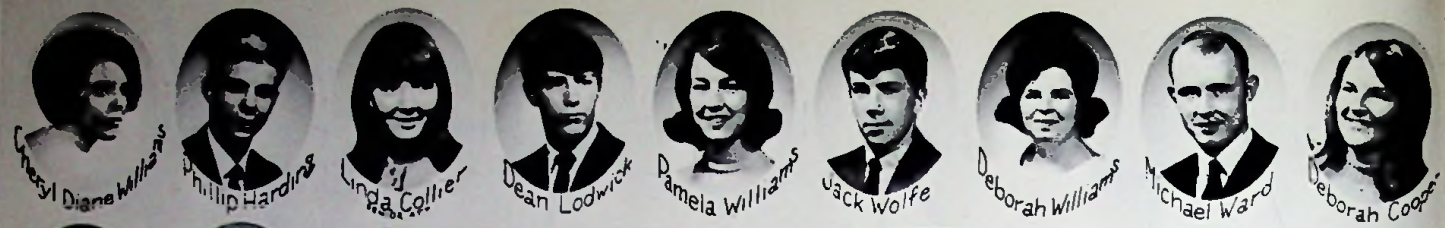

**Glenwood High School**  
New Boston  
1969

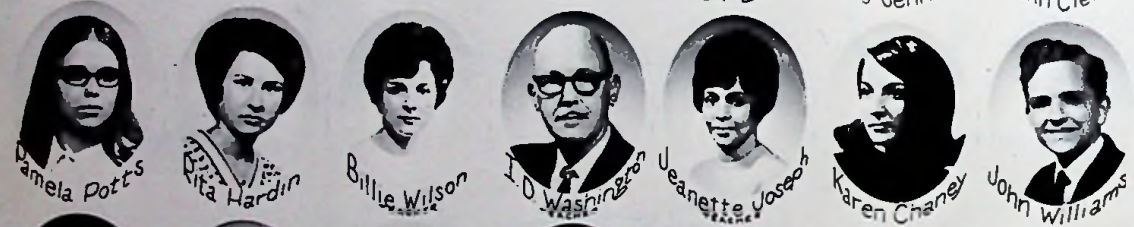

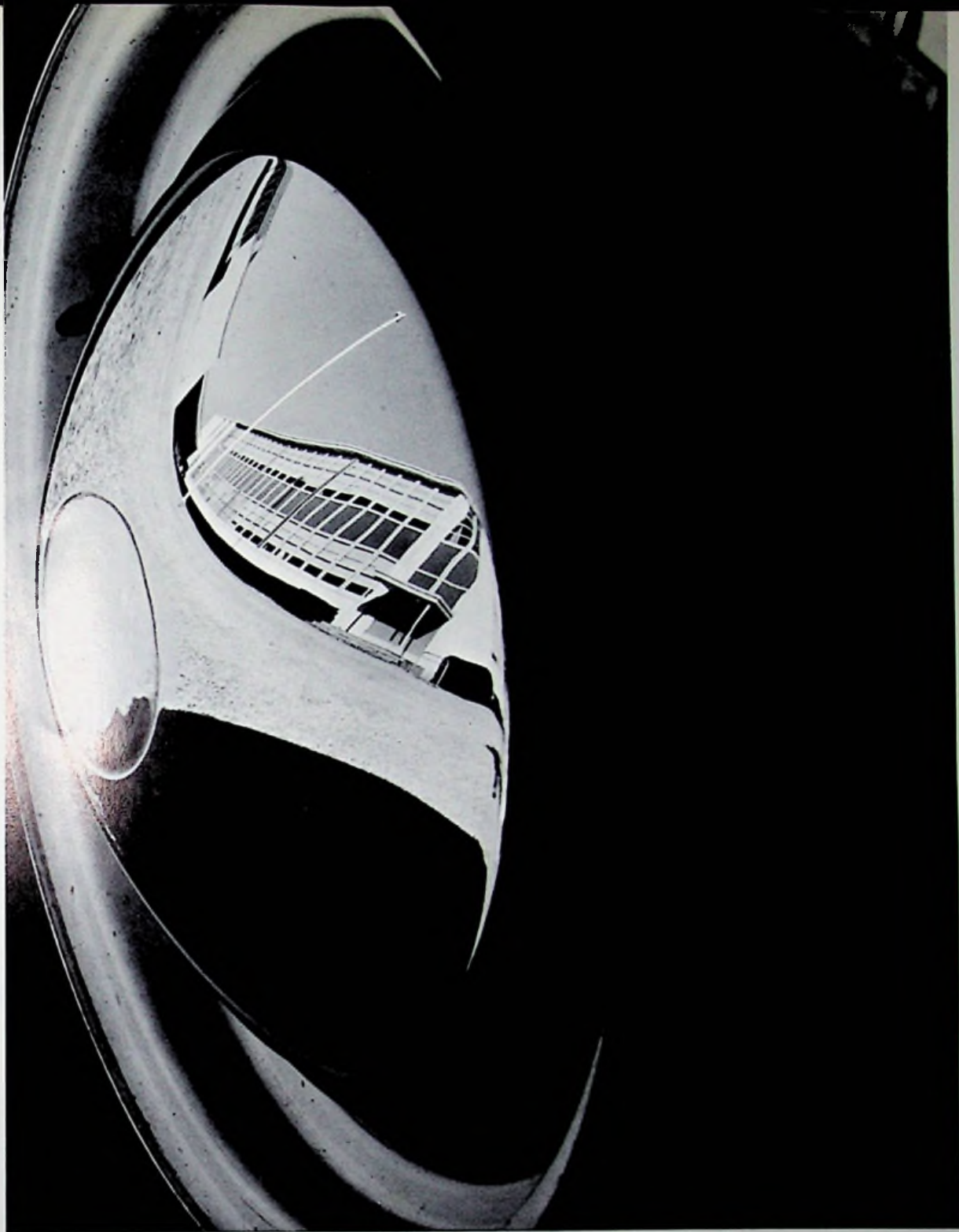

# ADMINISTRATION

# *New Boston Board of Education*

## *President*



MR. JACK MOORE

*Clerk*



MR. F. M. JACKSON



MR. PAUL HEMPILL



MR. CARL CLARK

*Assistant Clerk*



MR. PAUL RUARK



MRS. CONNIE YELEY



MR. GEORGE DODD



*O  
u  
r  
  
S  
u  
p  
e  
r  
i  
n  
t  
e  
n  
d  
e  
n  
t*



A new face has been seen around Glenwood this year and that is of Mr. Ken Thompson, our new superintendent.

Mr. Thompson was born and reared in Stockdale, Ohio. Upon completing high school Mr. Thompson attended Morehead State University where he received an AB and an MA degree. He has taken additional hours at the University of Cincinnati and Ohio State.

After graduating from college Mr. Thompson began his educational career in the Western School District. He ascended from a teacher of biological science, physical education and coaching duties to principal and superintendent. Before coming to New Boston he was employed by the State Dept. of Education.

## *Our Principal*



*J  
a  
m  
e  
s*

*N.*

*W  
a  
r  
r  
e  
n*

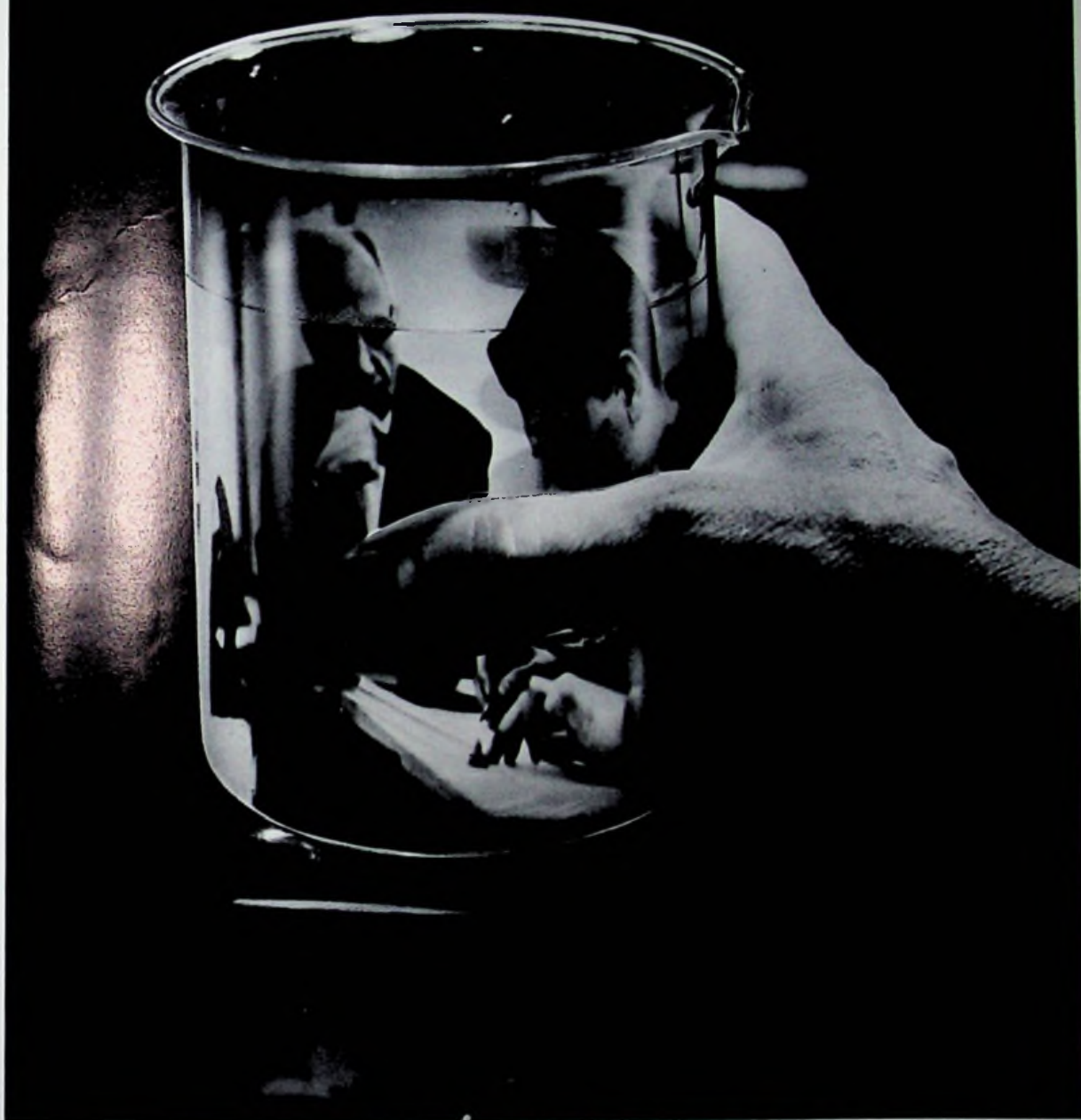

FACULTY



**Mr. Bond**  
Mathematics

**Mrs. Clerico**  
Business Education

**Mr. Cullum**  
Business Education

**Miss Curry**  
Librarian

**Mr. Darling**  
Social Studies

**Mr. Deum**  
Social Studies

*The one exclusive sign of a thorough knowledge is the power of teaching.*

**Mr. Dautel**  
Mathematics

**Mr. Frazier**  
Science

**Mr. Grabham**  
Music

**Mr. Groh**  
Science

**Mr. Jenkins**  
History  
Drivers' Education

**Miss Joseph**  
Home Economics



**Mr. Lucas**

Guidance Counselor

**Mr. Newberry**

Special Education

**Mr. Pauley**

Vocal Music

**Mr. Pellegrinon**

Health  
Physical Education

**Mrs. Rittenhouse**

English  
Spanish

**Mr. Rowland**

English  
Speech



*To know how to suggest is the art  
of teaching.*

**Mrs. Schisler**

Health, English  
Physical Education

**Mr. Simpson**

Latin  
Social Studies

**Mr. Stroth**

Industrial Arts



**Mr. Washington**

Art  
English

**Mrs. Wilson**

English

# *Other School Employees*

## *Principal's Secretary*



Mrs. Riffe

## *Health Nurses*



Mrs. Warren

Mrs. Marston

## *Superintendent's Secretary*



Miss Cooper

## *Attendance Officer*



Mr. Booten

## *Custodians*



Mr. Thoroughman, Mr. Holbrook, Mr. Hannah, and Mr. Porter



**FAVORITES**





*Homecoming, 1968*  
*Wanda Sizemore*  
*Reigns as Queen*



*Senior Attendant*  
**DEBBIE COOPER**



*Junior Attendant*  
**KATHY LODWICK**



*Sophomore Attendant*  
**MARIA PELLEGRINON**



*Freshman Attendant*  
**JANE NEWBERRY**



## *Rain Doesn't Dampen 1968 Homecoming Spirit*

Although the rain was pouring down and New Boston hadn't won a Homecoming game in 5 years, Homecoming day was a sunny and glorious day in the hearts of every student. Our Queen and court were beautiful, the dance was great and last but not least, New Boston was the victor over Northwest 28 to 12.





# *Annual King and Queen*



*Debbie Cooper*

*Jim Bloomfield*

# Majorettes



SUZY ADKINS

DIANA DAY

BEVERLY SPARKS

TERRI ROBERTS

BARBARA REINHARDT

DEBBIE SHOEMAKER

MARILYN SUTTON

WANDA SIZEMORE

VERNA RIFFE

# Cheerleaders

PATTY  
SIZEMORE

TERRY  
MOORE

DEBBIE  
COOPER



BRENDA  
EMSHWILLER

CHERYL  
McCLURE

PEGGY  
YELEY



**ATHLETICS**

# 1968 Football Tigers



(Row 1 - Left to Right) Loren Hardin, Duane Adkins, Eddie Mathews, Dave Fitch, Jim Gulley, Leroy Goshert, Tom Clevenger, Jerry Skaggs. (Row 2) Kevin Lodwick, Bill Grimm, Vonald Patrick, John Whisman, Bill Newberry, Bill Wright, Tony Moore, Bob Stanley, Jeff Charles. (Row 3) Robin Hancock, Albert Salyers, Sam Fannin, Stan Parlin, Jerry Spears, Dean Lodwick, Tony Perkins, Jim Bloomfield, Butch Weaver, Pat Parlin, Darrell Day, and Fred Dodd.

## SENIOR PLAYERS AND HEAD COACH



(Left to Right) Bill Grimm, Stan Parlin, Tony Perkins, Jerry Spears, and Leroy Frazier, Head Coach.

## MANAGERS



Fred Dodd, Jeff Charles, and Darrell Day



*TRI*

*CAPTAINS*

*ALL S.O.C.*



Pat Parlin, Dean Lodwick, and Vonald Patrick



Dean Lodwick

*HONORABLE MENTION*

*ALL S.O.C.*

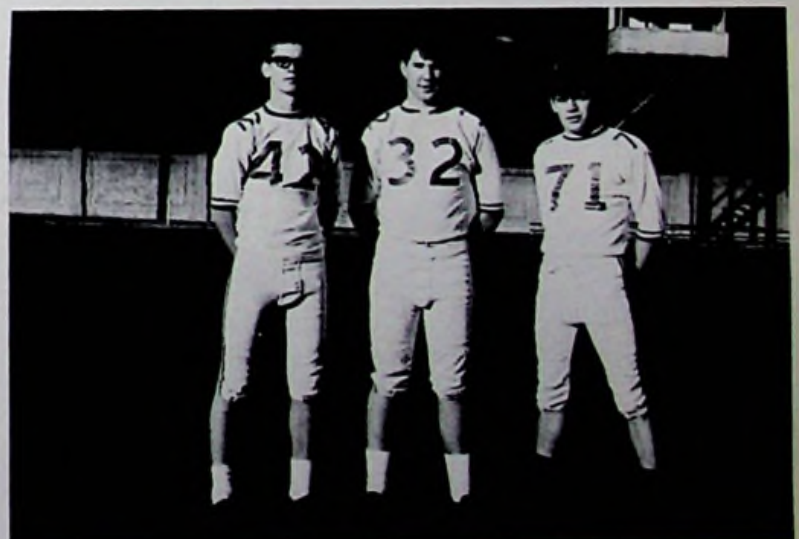

Pat Parlin, Vonald Patrick, and Jim Bloomfield.

*Tigers  
Rolled to  
12-7 Record*

*The  
Squad*



(KNEELING - Left to Right) Dan Charles, Fred Dodd. (Standing - Left to Right) Sam Fannin, Jack Wolfe, Stan Parlin, Tony Perkins, Vonald Patrick, John Clerico, Tom Jones, Tony Moore, Barry Porter, Tom Mathis, Phil Fitch, Pat Parlin, and Coach Pellegrinon.



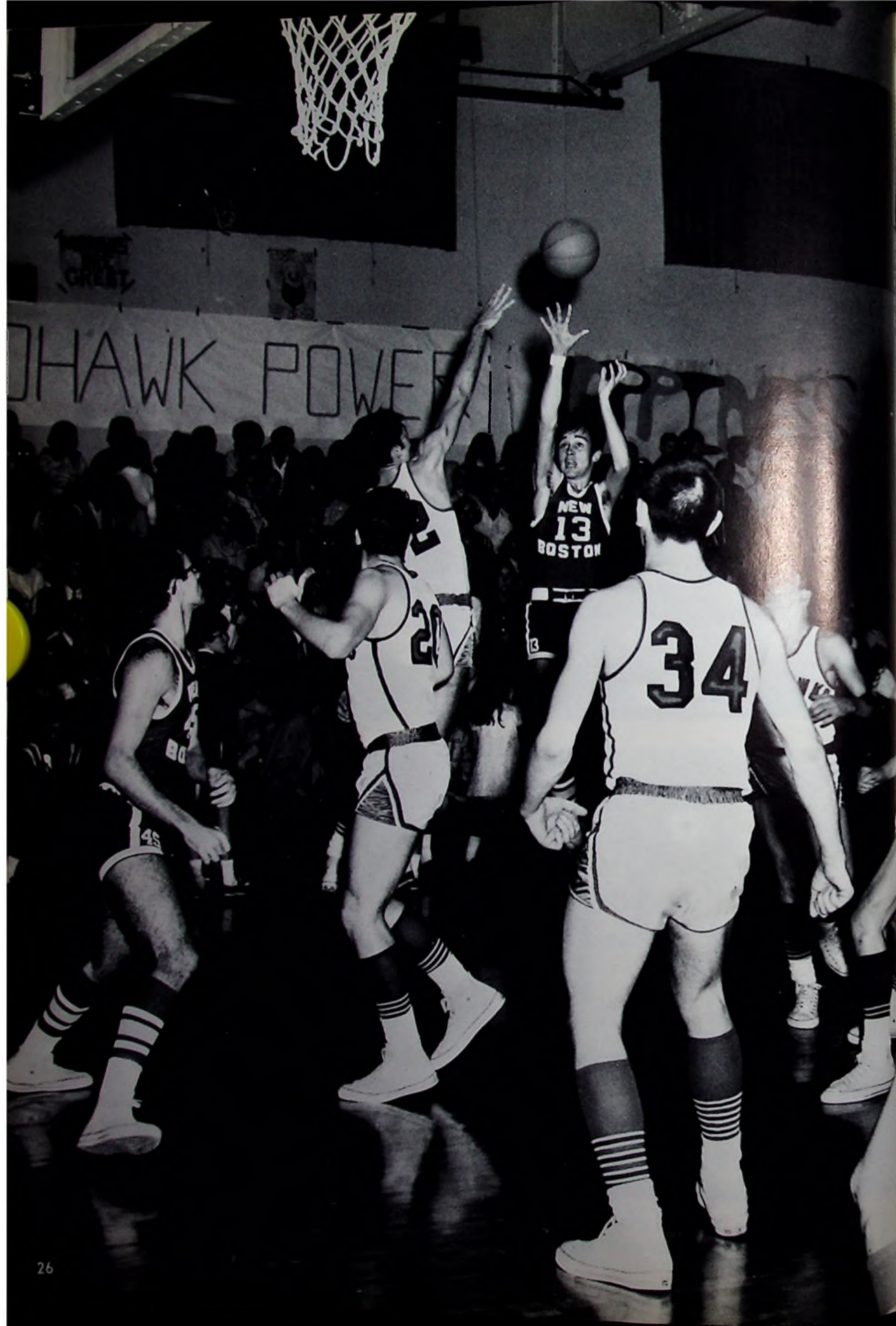

## *Fine Season Record, But Disappointing Performance*

	WE	THEY
Chesapeake	86	76
Rock Hill	87	40
Minford	61	56 ot.
Piketon	52	51
Waverly	56	103
Notre Dame	87	57
East	67	71
South Webster	79	72 ot.
South Webster	81	71
Clay	66	72 ot.
Wheelersburg	66	64 ot.
West	83	49
Piketon	82	73
Clay	72	75
Notre Dame	71	49
Valley	54	65
Northwest	71	83
West Union	83	44
	SECTIONAL	
Minford	57	58

## Reserves



(First Row - Left to Right) Robin Hancock, J. D. White, Mike Dunham, Dave Fitch, Jeff Charles. (Second Row) Eddie Matthews, Bob Osborne, Albert Salyers, John Whisman, Leroy Frazier, Joe McKelvey, Rick Eldridge, Bill Newberry, and Bill Wright.

## Coaches



### *Reserve*

MR. LEROY FRAZIER

### *Varsity*

MR. HOMER PELLEGRINON

# *Co-Captains*

TONY PERKINS    JOHN CLERICO



## *Honorable Mention All S.O.C.*

TONY PERKINS    BARRY PORTER



## *All S.O.C. and M.V.P.*

JOHN CLERICO

# Jr. Hi Basketball



(Kneeling - Left to Right) William Williams, Ross Warren, Ricky Schwalbach, Kenny Porter, Kevin White, Darwin Frazier. (Second Row) John Miller, Manager, Eddie Logan, Gary Patrick, Ed Thompson, Mike Hanna, Lester Grant, Don Justice.

## Scoreboard

	WE	THEY
Green	37	42
Clay	36	31
South Webster	38	22
Wheelersburg	39	40
Vernon	49	15
McDermott	38	36
Wheelersburg	53	39
South Webster	34	27
Harding	27	32
McDermott	61	53
Clay	55	45
Harding	30	18



# *Tiger Baseball Team*



(Left to Right - First Row) Robert Weaver, Jim Gulley, Leroy Goshert, Robert Horsley, Mike Dunham, Tom Mathis.  
(Second Row) Mr. Groh, Coach; Pat Parlin, Al Salyers, Tony Moore, Bill Newberry, Barry Porter, Stan Parlin.

## *Senior Players*

*Improvement  
Seen  
In  
'69  
Tiger  
Team*

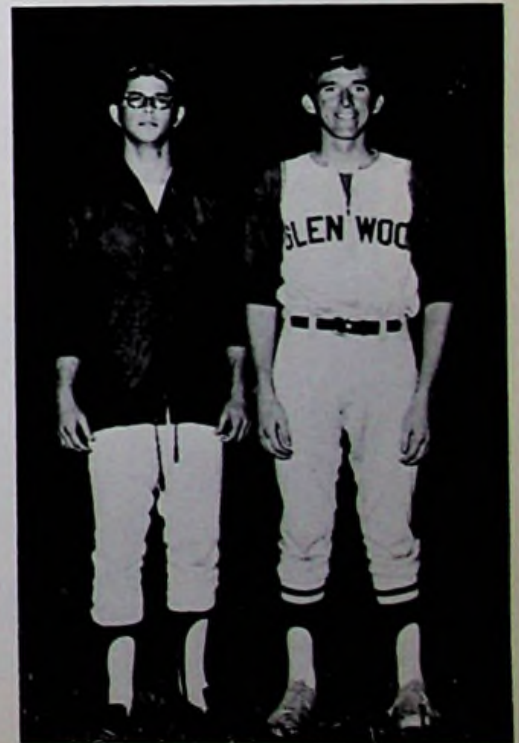

STAN PARLIN BARRY PORTER

# Tiger Victory

*New Boston*  
10

*Clay*  
0





# ORGANIZATIONS

# National Honor Stresses Quality

Dramatizing a courtroom induction the Kiwanis Chapter of the National Honor Society inducted nine new members. Six were sophomores, two were juniors, and a lone senior. The sophomores were Gail Baker, Marilyn Sutton, Loren Hardin, Pam Ferguson, Kathy Pottenger, and Steve Williams. Scott Oliver and Don Skaggs were the two juniors, and Debbie Foit the senior.

Several projects during the 1968-69 school year were participating in the Kettle Day drive, collecting for the March of Dimes, catering a luncheon for the teachers, and grading of exam papers.



A school's purpose being primarily academic, all honor members must maintain a 3.0 average or above.

## Members



(Left to Right - First Row) John Clerico, President; Cheryl Newberry, Vice President; Debbie Foit, Pam Williams, Secretary; Mr. Cullum, Advisor. (Second Row) Scott Oliver, Suzy Adkins, Treasurer; Annie Thompson, Debbie Moore, Cheryl McClure, Verna Riffe, Chaplain; Don Skaggs. (Third Row) Gail Baker, Marilyn Sutton, Loren Hardin, Pam Ferguson, Kathy Pottenger, Steve Williams.



To the school and community, a member must be devoted to service.

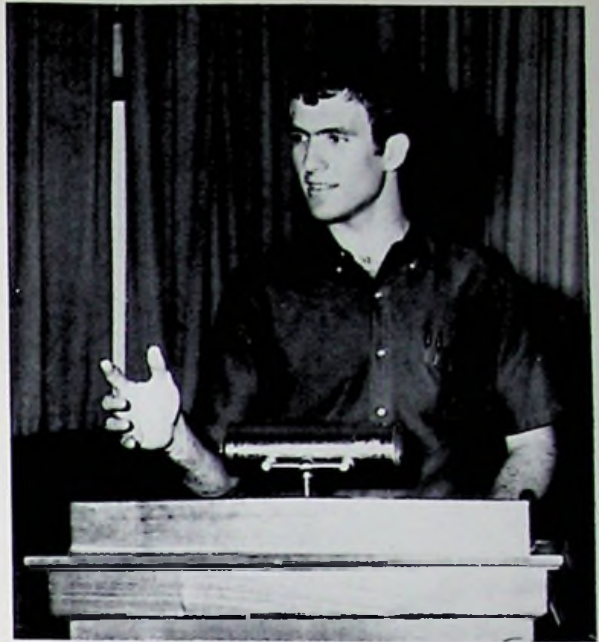

A member must show leadership by setting an example.



Overall strong moral character is considered an important aspect of an honor selection.



# *Annual Staff*



JOHN CLERICO



DEBBIE FOIT

## *Senior Editors*

### *Advisor*

MR. I. D. WASHINGTON

***Advertising Sales Hits Peak  
Approaches \$1,200***

## Junior Editors



VERNA RIFFE



SUZY ADKINS



## Ad Solicitors

Left to Right

FIRST ROW

Debbie Shoemaker

Verna Riffe

SECOND ROW

Debbie Moore

Dan Charles

Suzy Adkins

THIRD ROW

Judy Jennings

Mary Fannin

Pam Williams

Debbie Foit

FOURTH ROW

Cheryl McClure

John Clerico

Cheryl Newberry

B  
a  
n  
d



T  
i  
g  
e  
r



*T h e T i g e r*



*P e e p l e*

# Scholarship Team



(Left to Right - First Row) Robert Horsley, Verna Riffe, Gail Baker, Debbie Moore, Mary Fannin, Paula Hale, Steve Williams. (Second Row) Marilyn Sutton, Valerie Gregory, Suzy Adkins, Carolyn Harr, Debbie Messer, Angela Adams, Barbara Reinhardt, Kathy Pottenger. (Third Row) Greg Coburn, Larry Stevens, Loren Hardin, Rusty Milliron, John Keeney, John Cooper, John Schomburg, Scott Oliver, Roger Burton. (Fourth Row) David Liles, Robin Hancock, Randy Grigsby, Bill Newberry, John Clerico, Dan Charles, John Williams, Jo Ellen McKelvey, Pam Williams.

## *State Placements*

MARILYN SUTTON - English II - 4th

JOHN SCHOMBURG - English IV - 19th

## *District Placements*

MARILYN SUTTON - English II - 1st

JOHN SCHOMBURG - English IV - 1st

DEBBIE MOORE - American History - 8th

KATHY POTTENGER - Geometry - 10th

ROGER BURTON - Senior Social Studies - 11th

## Male Chorus



Phil Fitch  
Dan Murray

Mr. Pauley  
Rick Eldridge  
Fred Dodd

Sam Fannin  
Darrell Day

Grant Salyers  
Stan Parlin

## B.O.E.



The block-of-time approach is used to provide a program that will enable instructors to teach in greater depth by integrating skills and related areas. Fifteen hours of classes per week for two years at the 11th and 12th grade.

## Newspaper Staff



(Left to Right) Linda Stidham, Pam Potts, Linda Collier, Rita Hardin, Janet Turner, Mrs. Clerico, Debbie Williams, Debbie Foit. (Seated) Jane Weaver and Wanda Sizemore.

## Library Staff



(First Row - Left to Right) Rita Keeney, Lana Clifton, Peggy Yeley, Cheryl Newberry, Debbie Foit, Jerri Fraley, Mary Fannin. (Second Row) Kathy Lodwick, Linda Collier, Pam Williams, Judy Jennings, Jane Weaver, Miss Curry, Janet Turner, Deidra Beadle, Rita Hardin, and Vickie Holsinger.

## *Pep Band*



(First Row - Left to Right) Randy Grigsby, David Liles, Kenny Dunn, Greg Coburn. (Second Row) Scott Oliver, Dean Hamilton, Philip Harding. (Third Row) Don Skaggs, Jane Thacker, Pam Ferguson, Kristie Phillips, Kathy Pottenger. (Fourth Row) Jim Turner, Sue Mercer, and Julie Schomburg.

## *F.H.A.*



(First Row - Left to Right) Debbie Justice, Jane Weaver, Patty Grant, Pam Potts, Miss Joseph, Wanda Sizemore, Beverly Tingler, Ellen Burton, Sharon Adkins. (Second Row) Linda Stidham, Pam Porter, Tonda Davis, Debbie Williamson, Wanda Potts, Linda Howell, Debbie Sizemore, and Debbie Williams.

# Spelling Bee Winners

First Place  
Sixth in County



JERRI SIMPSON

Second Place



STEVE OLIVER

Third Place



PAM STONE



ROGER BURTON

*V.  
O.  
D.  
  
W  
i  
n  
n  
e  
r*

*B  
o  
y  
's  
  
S  
t  
a  
t  
e*



DAN CHARLES

# Speech Department



(Left to Right - Sitting) Deborah Barrett, Paula Hale, Connie Fugitt, Jo Ellen McKelvey. (Sitting) Mark Upton, Tony Moore, Roger Burron.

## Glee Club



(Left to Right - First Row) Kathy Lodwick, Vicki Holsinger, Phyllis Slone, Verna Riffe, Marlene Clausing, Jane Clevenger, Marilyn Sutton, Debbie Shoemaker. (Second Row) Nancy Cooper, Debbie Cooper, Valerie Gregory, Susan Gilley, Terry Moore, Cheryl McClure, Ricki Fraley, Beverly Tingler, Kristie Phillips. (Third Row) Mr. Pauley, Instructor; Susan Bolotta, Barbara Reinhardt, Diana Day, Beverly Sparks, Suzy Adkins, Kathy Pottenger. (Fourth Row) John Schomburg, Grant Salyers, Sam Fannin, Jack Rice, Koy Sowards, Stan Parlin, Fred Dodd, Darrell Day, Dan Murray. (Fifth Row) Rick Eldridge, Phillip Fitch.

## *Stage Band*

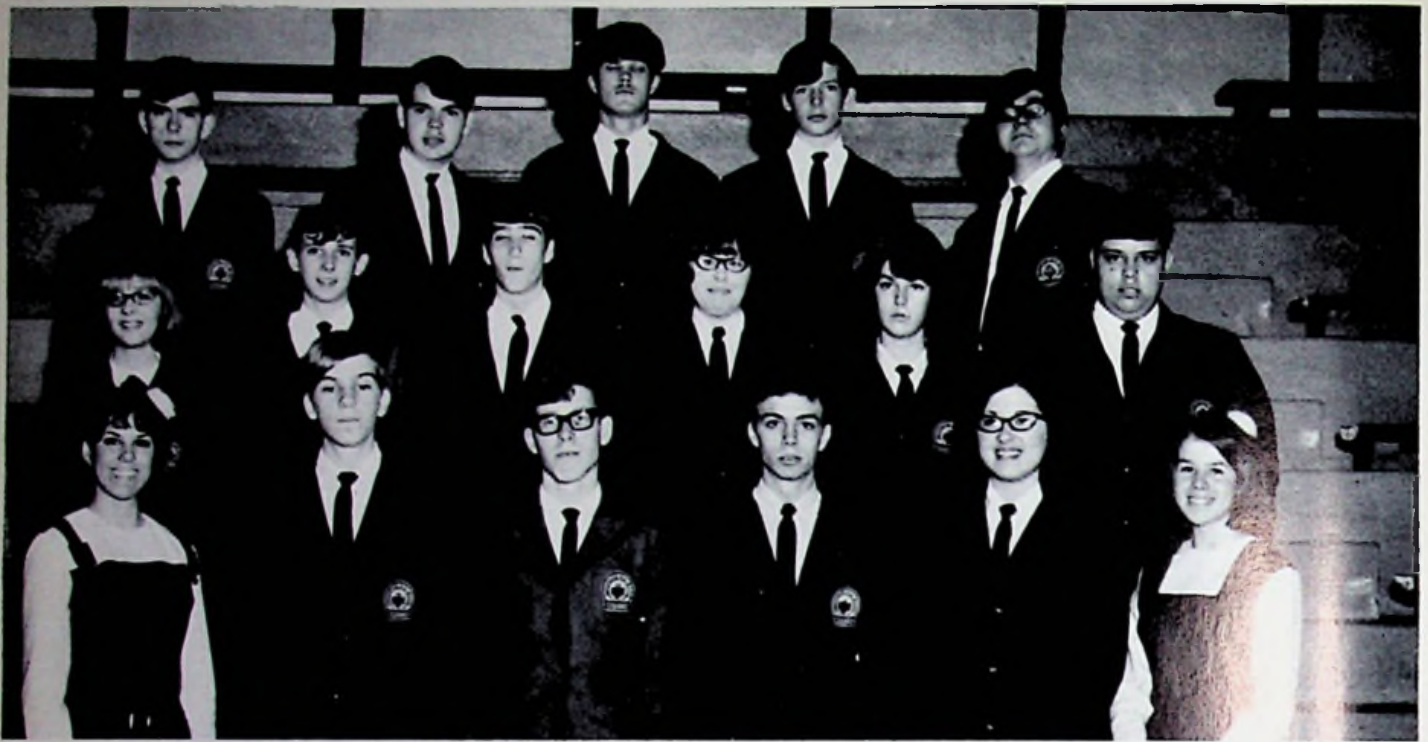

(Left to Right - First Row) Terri Roberts, Greg Coburn, Randy Grigsby, Phillip Harding, Pam Ferguson, Marlene Sutton.  
(Second Row) Susan Groh, James Turner, Dean Hamilton, Kathy Pottenger, Kristie Phillips, Don Skaggs. (Third Row)  
Scott Oliver, Kenny Dunn, Jack Rice, David Liles, John Schomburg.

*Organizations  
Are The  
"Key"  
To Unity*





SENIORS

CLASSES



**SENIORS**

# *Senior Officers*

## *President*

DEBBIE FOIT

## *Vice President*

STAN PARLIN

## *Secretary*

KOY SOWARDS

## *Treasurer*

JIM BLOOMFIELD

## *Reporter*

PEGGY YELEY



## *Advisors*

MISS JOSEPH

MR. STROTH

# Our Minds Are The Tools

Class

White Rose



MICHAEL EDGAR BENNER  
Industrial Arts

JAMES HOLLIE BLOOMFIELD  
College Preparatory

Class Officer 1, 2, 3, 4; Scholarship Team  
1, Science Fair 1; Handbook Committee 1;  
Basketball 1, 2; French Club 1, 2; Officer 2;  
Baseball 2; Football 1, 4; Hon. Men. \*All  
S. O. C. 4, Annual King 4; Class Play 3, 4;  
B. A. A. 3.

ROGER DALE BURTON  
General

Scholarship Team 3, 4, Baseball 2; Class  
Play 4; V. O. D. Winner.

KAREN JEAN CHANEY  
Stenographic

Class Play 3, Pep Club 2; Business Club 4;  
Newspaper Staff 4; Homecoming Attendant  
3.

# Which Will Mold The World Of 1969

## Blue and Gold

DANIEL JOSEPH CHARLES  
College Preparatory

Scholarship Team 2, 3, 4; Basketball Manager 3, 4; Class Play 3, 4, B. A. A. 1; Debate Team 2; Ad Solicitor 4; Buckeye Boys State 3; Yearbook Photographer 3, 4; Senior Top Ten.

JOHN FREDERICK CLERICO  
College Preparatory

Scholarship Team 1, 2, 3, 4; Class Play 3, 4; Basketball 1, 2, 3, 4; Hon. Men. S.O.C. 3; All S.O.C. 4; M.V.P. 4; American Chemical Society Test, Top 25, 3; National Honor Society 3, 4; Officer 4; Annual Editor 3, 4; Ad Solicitor 3, 4; Valedictorian.

LINDA GAIL COLLIER  
General

Class Play Crew 3; Pep Club 2; Business Club 4; Newspaper Staff 4; Library Staff 4.

DEBORAH JOAN COOPER  
College Preparatory

Class Officer 2, 3; French Club 1, 2; Annual Queen 4; Class Play 3, 4; Pep Club 1, 2; Homecoming Attendant 1, 4; Office Staff 3; Cheerleader 4; Majorette 1, 2, 3; Sextette 1, 2, 3; Glee Club 1, 2, 3, 4; Band 1, 2, 3, 4; Senior Top Ten.





**KAY ELAINE DELOTELL**  
Home Economics

Class Play Crew 3, 4; Pep Club 1, 2, 3, 4;  
Band 1, 2, 3, 4; Home Economics Hon. Men.  
2, 3.

**MARY LOIS FANNIN**  
College Preparatory

Scholarship Team 3, 4; Pep Club 1; Ad So-  
licitor 4; Library Staff 1, 2, 3, 4; Officer 3;  
French Club 1, 2; Officer 2; Debate Team  
2; Science Fair 2; Class Play 3, 4; Memorial  
Day Speech Winner 3; Senior Top Ten.

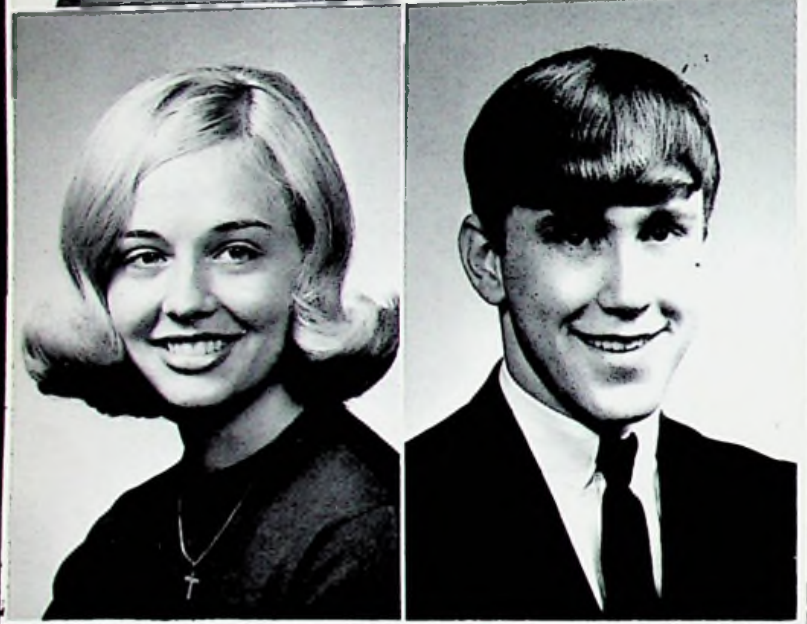

**DEBORAH JEANINE FOIT**  
Stenographic

Scholarship Team 2; Class Play 3, 4;  
National Honor Society 4; Ad Solicitor 3,  
4; Ad Solicitor 3, 4; Officer 3; Business  
Club 2, 3, 4; Newspaper Staff 4; Library  
Staff 2, 3, 4; Pep Club 1, 2; Class Play 3, 4;  
Band 2; Glee Club 1; Senior Top Ten.

**WILLIAM DALE GRIMM**  
General

French Club 1; Class Play 3; B. A. A. 1, 2;  
Football 4; Ind. Arts Exhibit 2, 3, 4; Art Ex-  
hibit 3.



**RITA SUE HARDIN**  
General

Pep Club 1, 2; Business Club 4; Officer 4;  
F. H. A. 2, 3; Officer 3; Newspaper Staff 4;  
Library Staff 4; Class Play Crew 3; Home  
Economics Exhibit 1, 2, 3.

**PHILLIP STEPHEN HARDING**  
General

Class Officer 1; French Club 1; B. A. A. 1,  
2, 3; Band 1, 2, 3, 4; Class Play 3; Yearbook  
Photographer 4; Handbook Committee 1;  
Ind. Arts Exhibit 2, 3, 4; Art Exhibit 3.

**MICHAEL JOHN HENSON**  
Industrial Arts

Football 1; Ind. Arts Exhibit 1, 2, 3, 4; Senior Top Ten.

**JUDY FRANCES JENNINGS**  
College Preparatory

Scholarship Team 2; French Club 1, 2; Officer 2; Class Play 3, 4; Ad Solicitor 3, 4; Pep Club 1, 2; Library Staff 3, 4; Debate Team 1; Science Fair Hon. Men. 2.

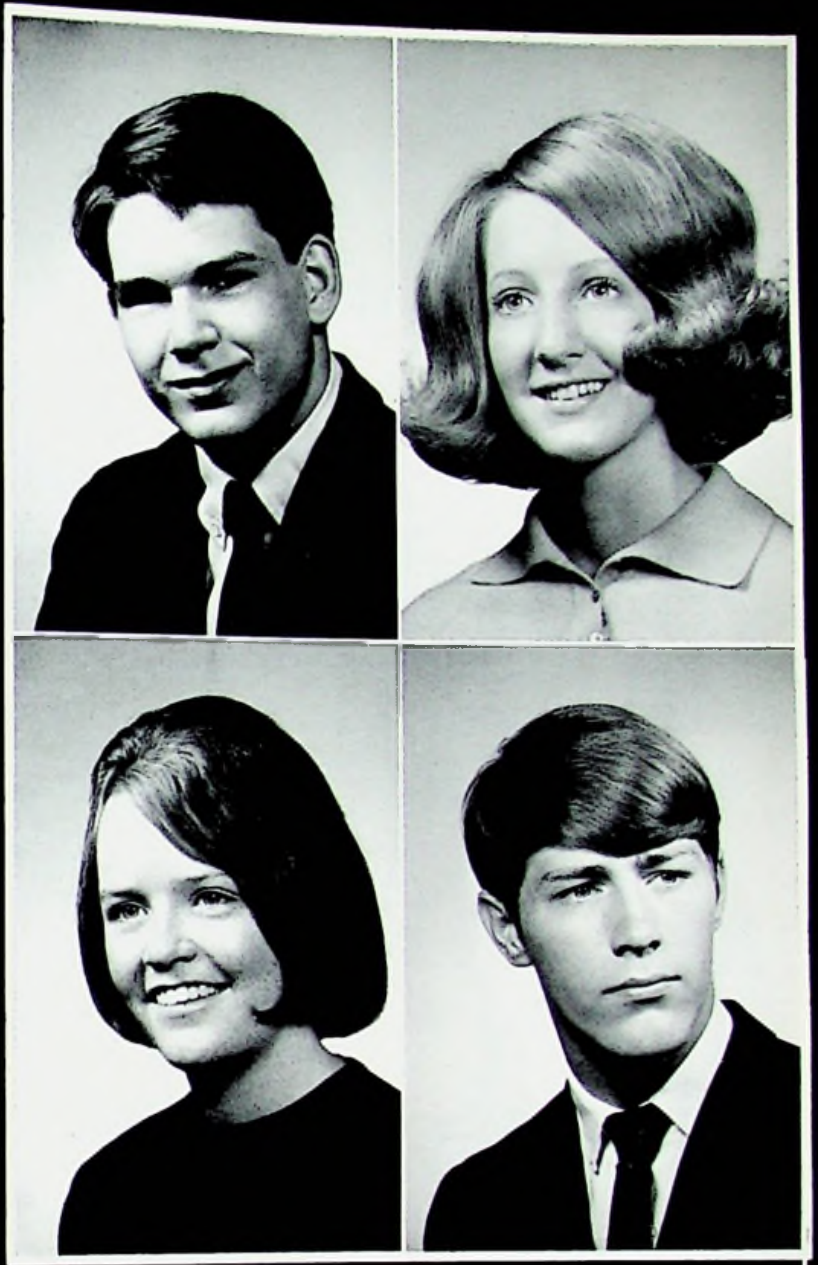

**SHIRLEY**  
Home

**PAUL DE...**  
General

Scholarship Team 2; French Club 3, 4; B. A. A. 1, 2, 3; Baseball 1, 3, 4; Football 1, 3, 4; Class Play Crew 3, 4.

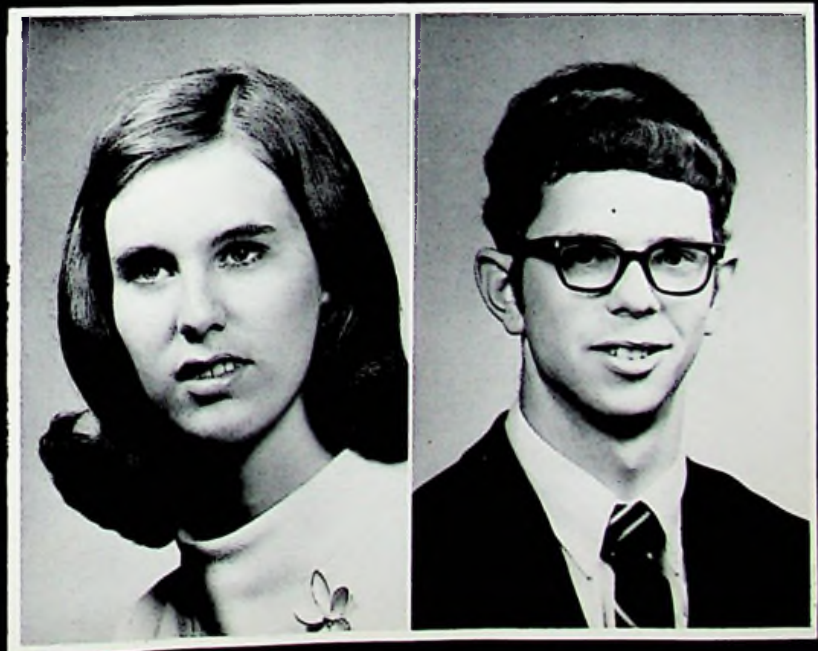

**CHERYL NEWBERRY**  
College Preparatory

Scholarship Team 1, 2, 3; Class Play 3, 4; Library Staff 4; Ad Solicitor 4; National Honor Society 3, 4; Officer 4; Class Officer 2, 3; Pep Club 1, 2, 3; Band 1, 2, 3; Announcer 4; Glee Club 1, 2, 3; Science Fair Hon. Men. 1; 2nd Place 2; Senior Top Ten.

**STANLEY DEAN PARLIN**  
College Preparatory

Scholarship Team 1; Baseball 1, 2, 3, 4; Basketball 1, 2, 3, 4; Football 4; Glee Club 4; Class Officer 4; Class Play 3; French Club 2, 3; B. A. A. 1.



ANTHONY WAYNE PERKINS

General

Football 1, 2, 4; Basketball 1, 2, 3, 4; Hon. Men. All S.O.C. 4; Class Play Crew 3, 4; Ind. Arts Exhibit 2, 3, 4; Art Exhibits 3; Handbook Committee 1; Class Officer 1; Baseball 1.

BARRY ALLEN PORTER

Industrial Arts

Basketball 1, 2, 3, 4; Hon. Men. All S.O.C. 4; Baseball 1, 2, 3, 4; Ind. Arts Exhibit 1, 2, 3, 4; Audio Visual Aid 4; B. A. A. 1; Football 1.

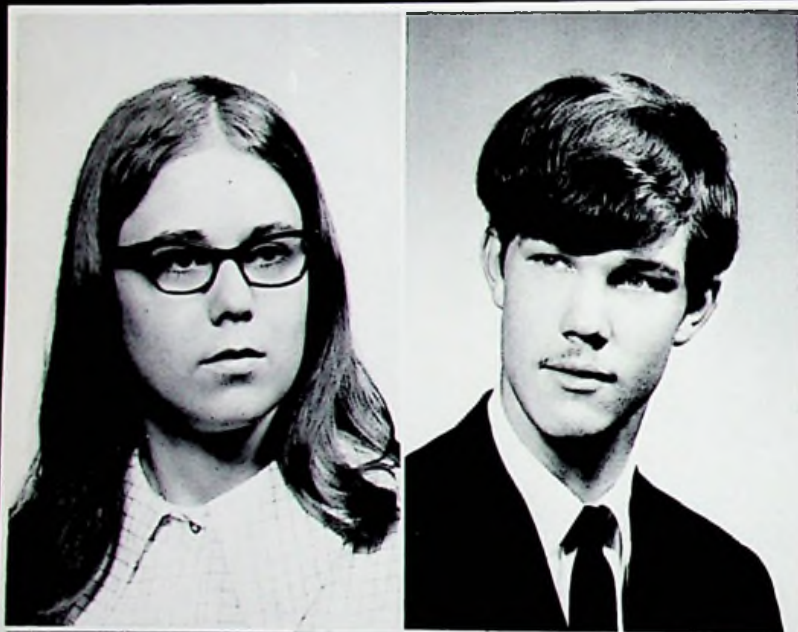

PAMELA ELAINE POTTS

General Business

F. H. A. 2, 3, 4; Officer 4; Business Club 4; Newspaper Staff 4; Class Play Crew 4.

JACK EDWARD RICE

General

Band 1, 2, 3, 4; Glee Club 4.



PAUL RAYMOND RIFFE

Industrial Arts

Ind. Arts Exhibit 2, 3, 4; Hon. Men. Ind. Arts 4; Art Exhibit 3, 4.

SHIRLEY ANN ROE (CANTRELL)

College Preparatory

Scholarship Team 2; French Club 1, 2; Pep Club 1, 2; Class Officer 1; Library Staff 1, 2, 3.



**JOHN RILEY SCHOMBURG**  
College Preparatory

Scholarship Team 1, 2, 3, 4; Glee Club 4.

**WANDA LOU SIZEMORE**  
General Business

Pep Club 1, 2, 3, 4; Class Officer 2; Homecoming Queen 4; F. H. A. 2, 3, 4; Officer 3, 4; Business Club 2, 3, 4; Officer 3; Class Play Crew 3, 4; Office Staff 4; Newspaper Staff 3, 4; Home Economics Exhibit 2, 3.



**KOY LANE BOWEN**  
General Business

Scholarship Team 1, 2; Class Play 3; Debate Team 1, 2; Glee Club 4; Class Officer 4; Port. Times Football Correspondent 4.

**JERRY RANDLE SPEARS**  
Industrial Arts

Football 4; Class Play Crew 3; B. A. A. 1, 2, 3; Ind. Arts Exhibit 1, 2, 3, 4; Ind. Arts Hon. Men. 3.



**LINDA LOU STIDHAM**  
Home Economics

Newspaper Staff 4; F. H. A. 2, 3, 4; Officer 2; Business Club 4; Class Play Crew 3, 4; Pep Club 1, 2.

**JANET RUTH TURNER**  
General Business

Scholarship Team 2; Pep Club 1, 2, 3, 4; Library Staff 2, 3, 4; Officer 3; Office Staff 4; Newspaper Staff 4; Band 1, 2; Business Club 2, 3, 4; Officer 4; Class Play 3, 4; Senior Top Ten.





ANITA WADKINS  
General

MICHAEL RAY WARD  
General



JANE ANNE WEAVER  
Stenographic

Band 1, 2; Glee Club 1; Home Economics 2, 3, 4;  
F. H. A. 2, 3, 4; Officer 2; Business Club 2,  
3, 4; Officer 3; Library Staff 4; Class Play  
3; Class Play Crew 4; Newspaper Staff 4;  
Home Economics Exhibit 2, 3, 4; Science  
Fair Exhibit 1.

CHERYL DIANE WILLIAMS  
Home Economics



DEBORAH JO WILLIAMS  
General Business

Pep Club 1, 2, 3; F. H. A. 2, 3, 4; Business  
Club 3, 4; Newspaper Staff 4.

JOHN FRENCH WILLIAMS  
General

Scholarship Team 4; Class Play 3, 4; French  
Club 3; Football Announcer 4.

PAMELA SUE WILLIAMS  
College Preparatory

Scholarship Team 1, 2, 3, 4; Pep Club 1, 2, 3, 4; National Honor Society 3, 4; Officer 4; Class Officer 3; Library Staff 3, 4; Band 1, 2, 3; Announcer 4; Class Play Crew 3, 4; Ad Solicitor 3, 4; Salutatorian.

JACKIE LEE WOLFE  
Industrial Arts

Basketball 4; B. A. A. 1, 2, 3; Class Play Crew 4; Ind. Arts Exhibit 1, 2, 3, 4.



PEGGY ANN YULL  
College Preparatory

Class Officer 4; Library Staff 2, 3, 4; Homecoming Attendant 2; Glee Club 2; Cheerleader 3, 4; French Club 3, 4; Ad Solicitor 3; Class Play 3, 4; G. A. A. 2.



SENIORS NOT LISTED

JEANNINE SANFORD BROWN  
General

JOHN SHERMAN DARBY  
Industrial Arts

DENNIS JORDAN  
General

ERNEST WILLIAM THOMAS  
Industrial Arts

*Senior Top Ten*



# The Senior Class Presents



Chuck Allenby, who is always accident prone, is trying desperately to earn \$5 to take Ginny Grant to the prom. Hugo Jarvis, a sophisticated youth, is also trying to take Ginny. Financially plagued Dr. Allenby has his own worries and it turns into an amusing riot. Finally everyone's problems are solved.



*“Seventeen*

*Is*

*Terrific”*



(Front Row) John Williams, John Clerico, Roger Burton. (Second Row) Janet Turner, Cheryl Newberry, Debbie Foit, Peggy Yeley, Judy Jennings, Mary Fannin, Mrs. Rittenhouse. (Third Row) Dan Charles, Tony Perkins, Jim Bloomfield, Debbie Cooper, Pam Williams, Wanda Sizemore, and Jack Wolfe.

*Time*

PRESENT

*Place*

LIVING-ROOM OF THE  
ALLENBY HOME.



# *Baccalaureate*

*Sunday, June 1, 1969*

*7:30 P.M.*

*Rev. Marlin S. Jaynes, Jr.*

*Speaker*

*High School Auditorium*

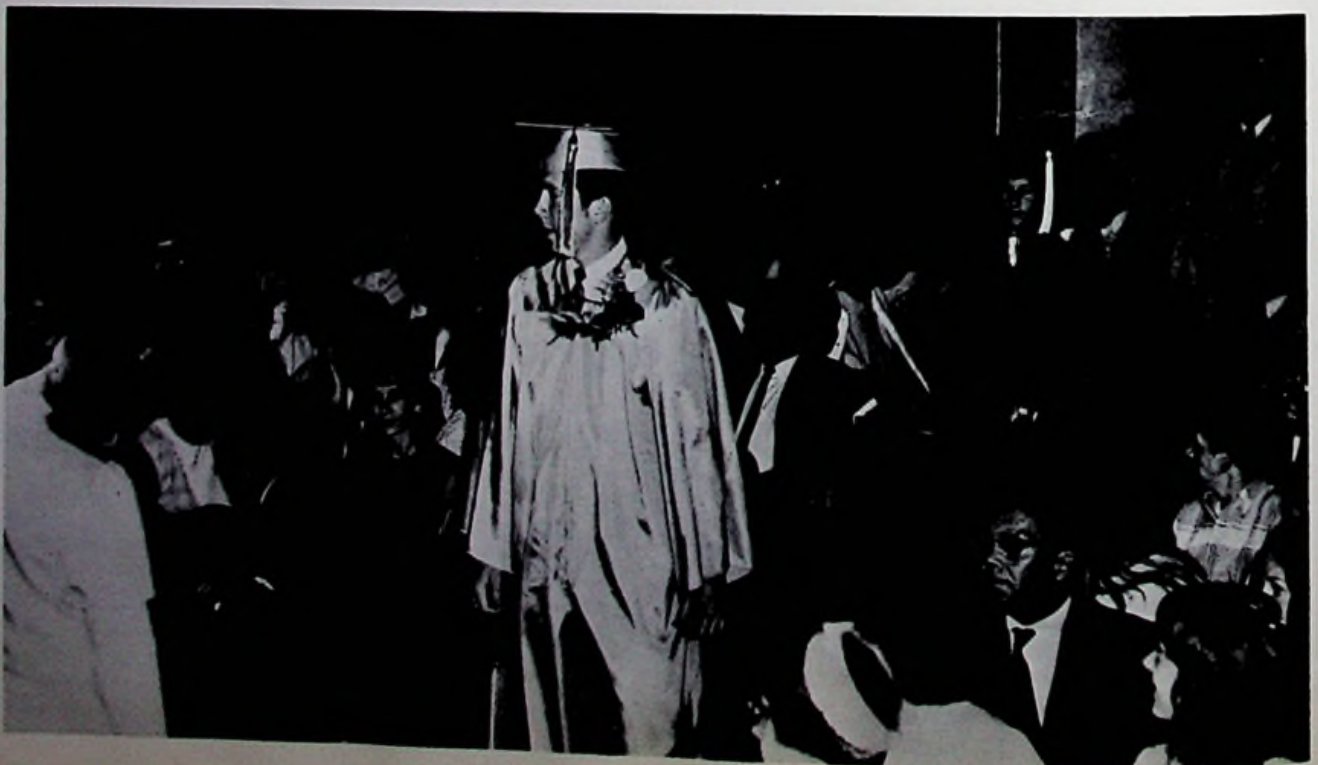
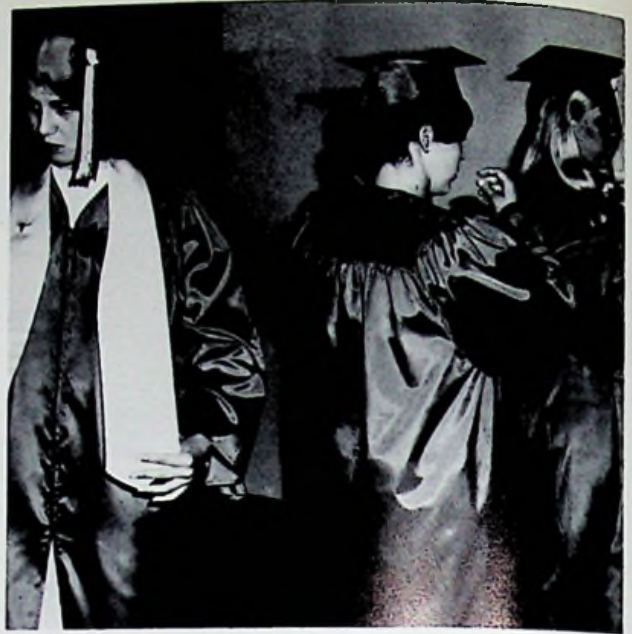

*Salutatorian*



PAM WILLIAMS

*Valedictorian*



JOHN CLERICO

*Guest Speaker*



DR. ADRON DORAN  
President, Morehead State University

*The  
Last  
Trek*



*Commencement*

*Tuesday, June 3, 1969*

*7:30 P.M.*

*Dr. Adron Doran*

*Speaker*

*High School Auditorium*

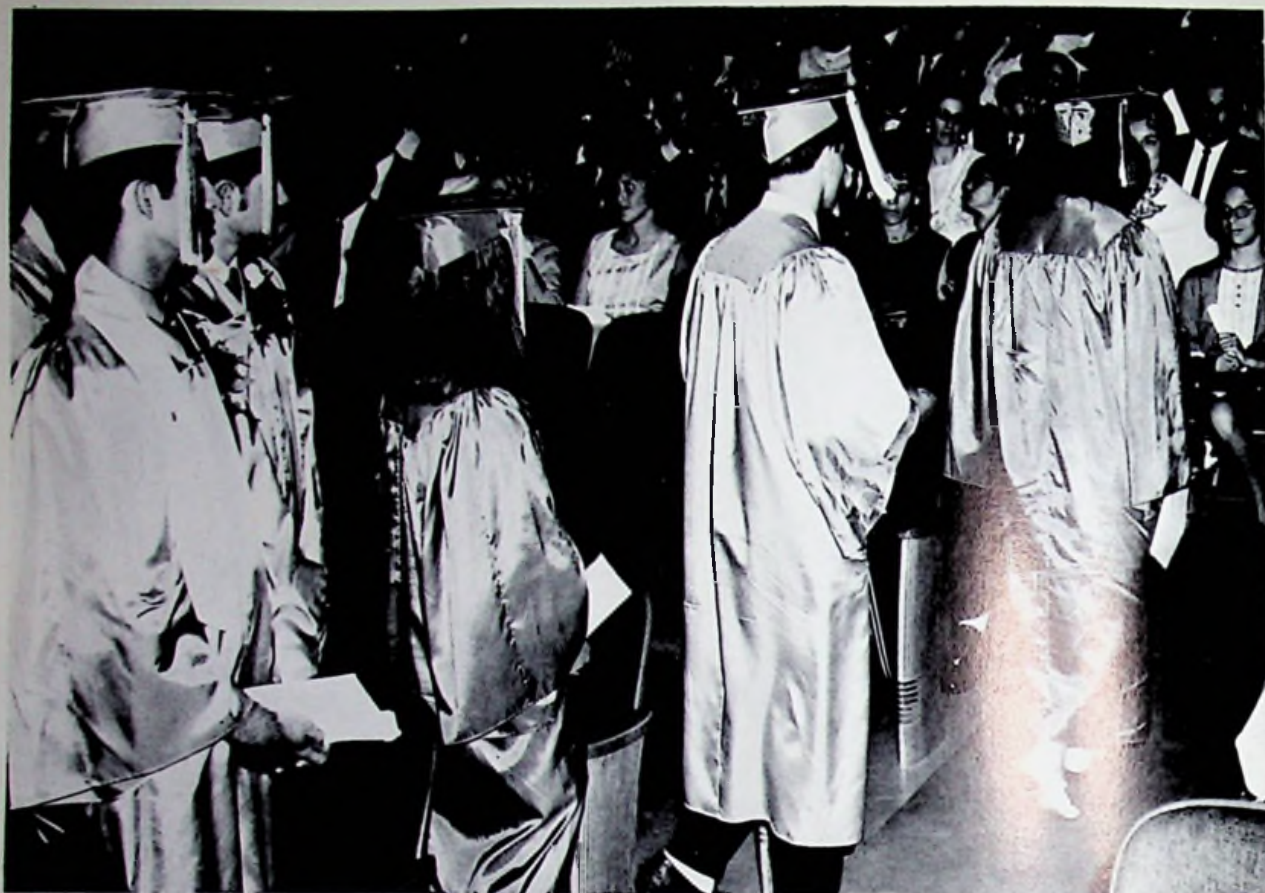

This is not the end.  
It is not even the  
beginning of the end.  
It is rather the end  
of the beginning.

Winston Churchill







JUNIORS

# *Junior Officers*

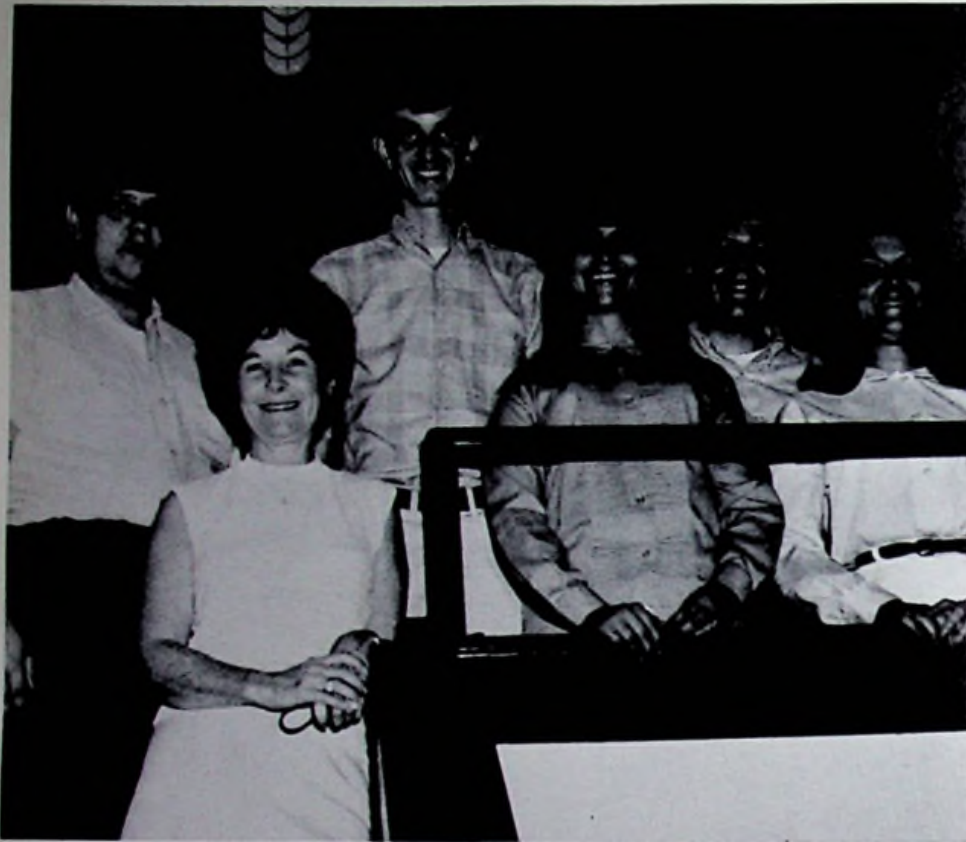

## *President*

TOM JONES

## *Vice President*

FRED DODD

## *Secretary*

SUZY ADKINS

## *Treasurer*

DON SKAGGS

## *Reporter*

VERNA RIFFE

## *Advisors*

MR. JENKINS (not pictured)

MRS. SCHISLER

J  
U  
N  
I  
O  
R  
S  
E



Prince Charming and his fair maiden.

N  
I  
O  
R  
P  
R  
O  
M



Will her wish come true?

T  
H  
R  
E



1969 Prom demonstrates group participation.

E  
E

C  
O  
I  
N  
S



"Everyone" enjoyed himself and the wonderful food at the Junior-Senior Prom, featuring "The Hustling Soul Brothers."





Faculty and administration create a "Fountain of Youth" out of the Juniors "Wishing Fountain."

**I  
N  
A  
F  
O  
U  
N  
T  
A  
I  
N**

*American  
Legion  
Hall*

*May 23, 1969*



"You'll be a dead Indian talking English around here."

Suzy Adkins  
Deidra Beadle  
Greg Carr  
Opal Carver  
Tom Clevenger



Lana Clifton  
Greg Coburn  
John Cooper  
Darrell Day  
Fred Dodd



Brenda Emshwille  
Debbie Fannin  
Sam Fannin  
Phil Fitch  
Ricki Fraley



Connie Fugitt  
Leroy Goshert  
Jim Gulley  
Paula Hale  
Tom Jones



Debbie Justice  
 Rita Keeney  
 Kathy Lodwick  
 Faris Lowder  
 David Lute



Randy Lytten  
 Tom Mathis  
 Cheryl McClure  
 Paul McCorkle  
 Jo Ellen McKelvey



Debbie Moore  
 Tony Moore  
 Brenda Murray  
 Scott Oliver  
 Vicki Osborne



Pat Parlin  
 Vicki Patrick  
 Vonald Patrick  
 Roberta Presley  
 Verna Riffe

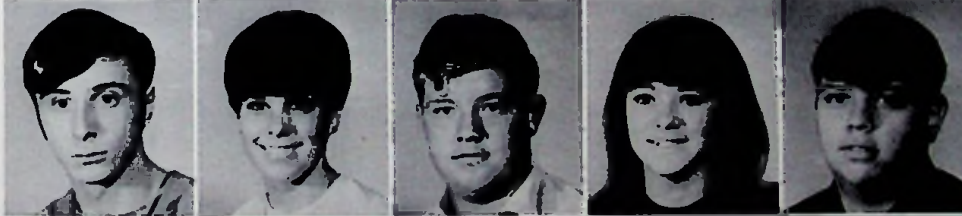

Raymond Roberts  
 Teresa Roberts  
 Grant Salyers  
 Debbie Shoemaker  
 Don Skaggs



Cheryl Smith  
 Jolene Stanley  
 John Steele  
 Annie Thompson  
 Beverly Tingler



Mark Upton  
 Rick Whisman  
 David Williams

**Junior  
Class  
Presents**

**"Girl Crazy"**



When playboy Danny Churchill returns to the West to claim his father's ranch, pandemonium breaks loose. What with Indians, bad guys threatening murder, vitally important elections, building a business from nothing, and women trouble, Danny has quite a time. However, as always a Churchill always succeeds and these instances are no exceptions.

PLACE: Custerville, Arizona

TIME: Summer, 1968

SETTING: A ranch house





# The Play Cast



## Characters

Danny Churchill	-----	Sam Fannin
Molly Gray	-----	Suzy Adkins
Jake	-----	Fred Dodd
Louie	-----	Darrell Day
Lank	-----	Raymond Roberts
Pete	-----	Phil Fitch
Sam Mason	-----	John Cooper
Tess	-----	Brenda Emshwiller
Rose	-----	Jo Ellen McKelvey
Betty	-----	Debbie Moore
Janet	-----	Cheryl McClure
Laura	-----	Vicki Patrick
Sally	-----	Verna Riffe
Babs	-----	Kathy Lodwick
Cactus	-----	Leroy Goshert
Lucky	-----	Don Skaggs
Eaglerock	-----	Grant Salyers
Lieutenant Caddigan	-----	Vonald Patrick

Mr. Daum - Director





**SOPHOMORES**

# *Sophomore Officers*



## *President*

DIANA DAY

## *Vice President*

BEVERLY SPARKS

## *Secretary*

BARBARA REINHARDT

## *Treasurer*

VICKI HOLSINGER

## *Reporter*

RUSSELL MILLIRON

## *Advisors*

MR. BOND

MR. ROWLAND (not pictured)

MR. SIMPSON



(Trying on Class Rings for Size)

*Anticipation rises  
as a dream is about to be fulfilled.*

Marvin Adkins  
Sharon Adkins  
Gail Baker  
Ellen Burton  
Jane Clevenger



Connie Cline  
Ken Collier  
Judy Combs  
Marilyn Cooley  
Nancy Cooper



Tonda Davis  
Diana Day  
Randy Dunn  
Rick Eldridge  
Debbie Evans



Pam Ferguson  
Chuck Figgins  
Dave Fitch  
Jerri Fraley  
Jerry Gill



Patty Grant  
 Susan Groh  
 Donna Hall  
 Steve Hamilton  
 Loren Hardin



Carolyn Harr  
 Vickie Holsinger  
 Bob Horsley  
 Linda Howell  
 Debbie Justice



John Keeney  
 Kevin Lodwick  
 Lana Mathis  
 Lily McKenstie  
 Russell Milligan



Dale Montgomery  
 Dan Murray  
 Bill Newberry  
 Randy Peirce  
 Maria Pellegrinon



Kristie Phillips  
 Kathy Pottenger  
 Wanda Potts  
 Dave Pugh  
 Barbara Reinhardt



Don Rice  
 Candice Shump  
 Debbie Sizemore  
 Beverly Sparks  
 Bob Stanley



Joe Stanley  
 Larry Stevens  
 Jim Stidham  
 Marilyn Sutton  
 Pam Thompson

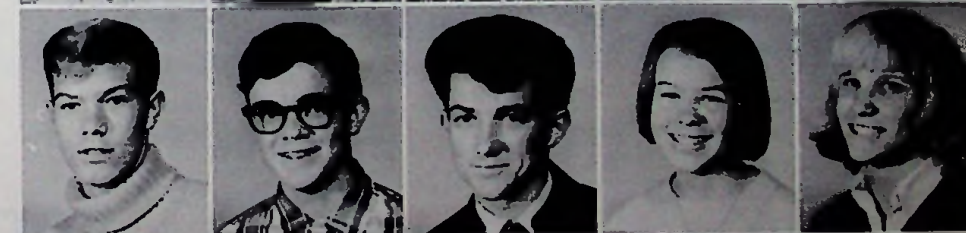

Terry Wadkins  
 Robert Weaver  
 Steve Williams  
 Debbie Williamson  
 Bill Wright





FRESHMEN

# *Freshman Officers*



## *President*

ROBIN HANCOCK

## *Vice President*

SUSAN BOLOTTA

## *Secretary*

TERRY MOORE

## *Treasurer*

JANE NEWBERRY

## *Reporter*

KAY BAKER

## *Advisors*

MRS. CLERICO

MR. GROH

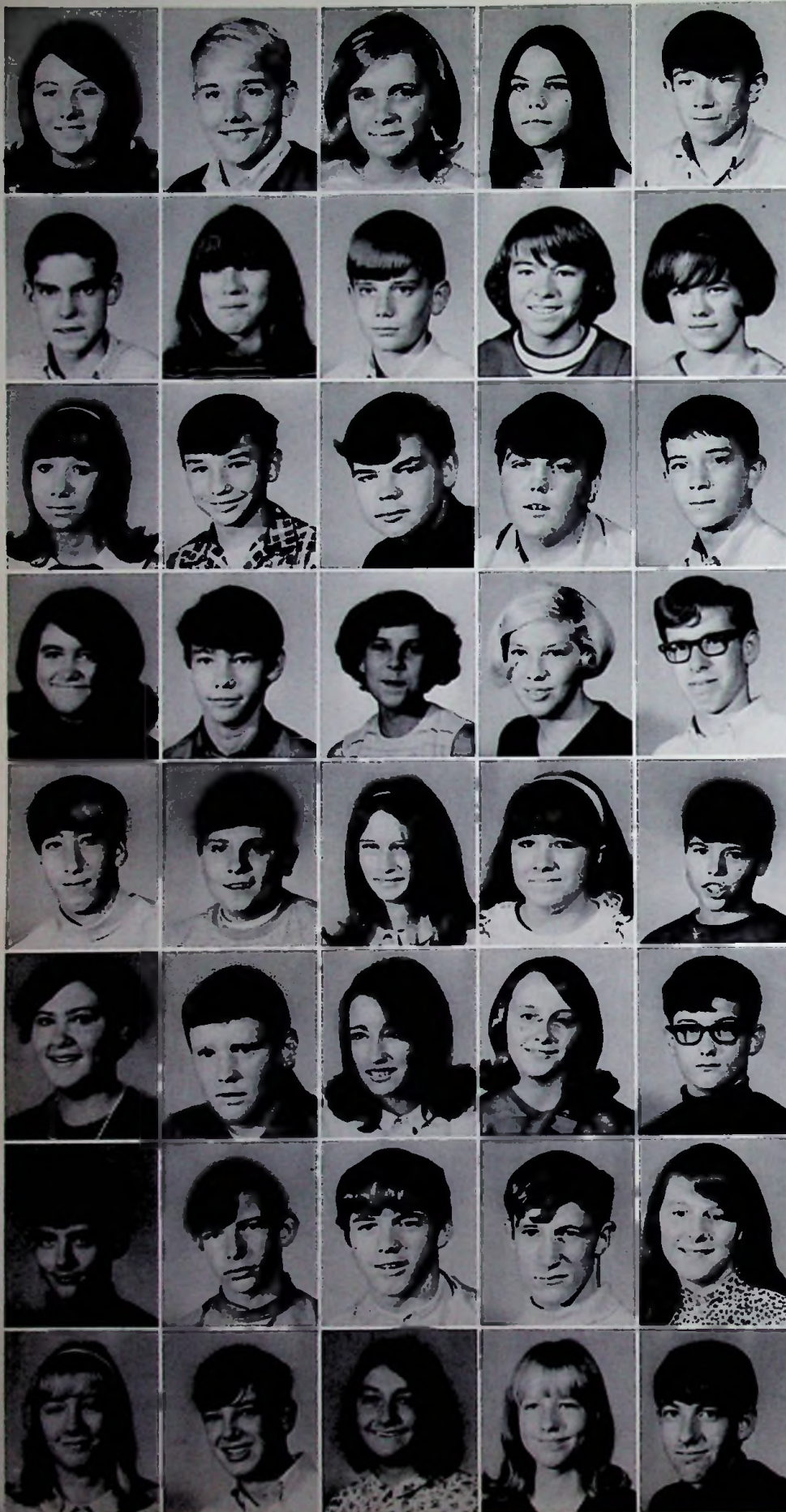

Angela Adams  
 Duane Adkir.  
 Kay Baker  
 Susan Bolotta  
 Danny Broughton

David Brown  
 Sue Burton  
 Jeff Charles  
 Marlene Clausing  
 Lena Culver

Carol Davis  
 Mike Dunham  
 Kenneth Dunn  
 Don Evans  
 Ben Fugitt

Susan Gill  
 Leroy Ginn  
 Mary Goddard  
 Valerie Gregory  
 Randy Grigsby

Dean Hamilton  
 Robin Hancock  
 Linda Henson  
 Connie Holsinger  
 David Horsley

Donna Howell  
 Ed Ison  
 Bonnie Jackson  
 Donna Justice  
 Jerry Layne

Larry Layne  
 David Liles  
 Eddie Matthews  
 Joe McKelvey  
 Debbie Messer

Elaine Metzler  
 David Moore  
 Terry Moore  
 Jane Newberry  
 Bob Osborne





James Paxson  
 Pam Porter  
 Paula Riffe  
 Albert Salyers  
 Phillip Seth

Rodger Seth  
 Patty Sizemore  
 Jerry Skaggs  
 Mary Stone  
 Keith Strehle

Brenda Sweeney  
 Jane Thacker  
 Charles Thomas  
 Tawnya Toms  
 Tom Ward

J.D. White  
 Steve Williams

*Raffle sales highlight Freshman year.*





**JUNIOR HIGH**

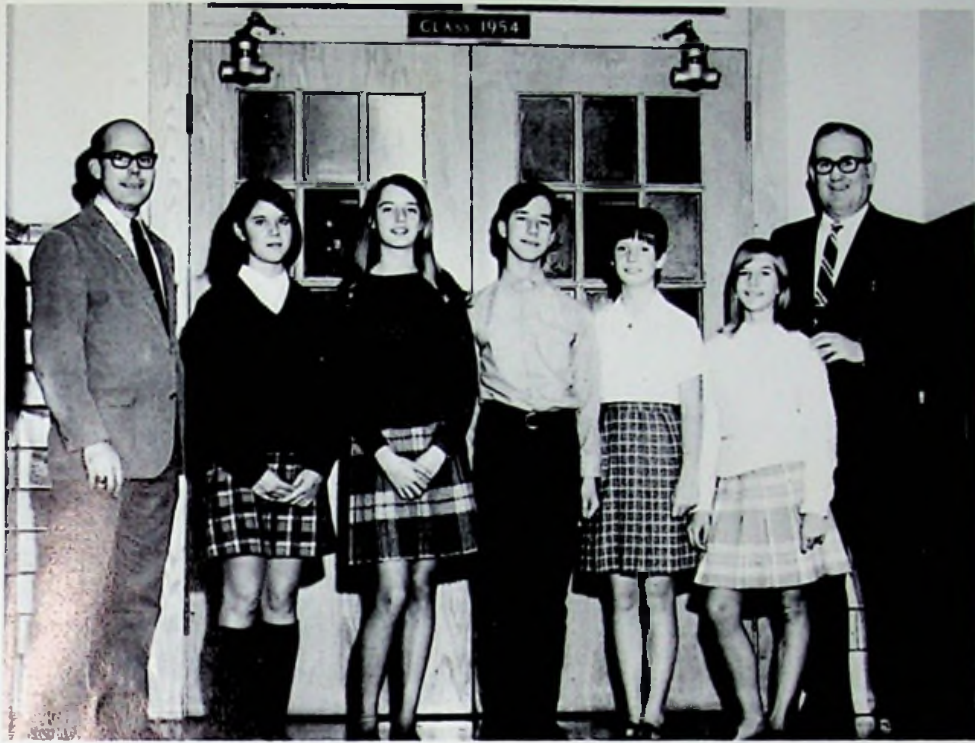

## *8th Grade Officers*

Mr. Cullum - Advisor; Kathy Stapleton - Treasurer; Cynthia Carpenter - Secretary; Mark Keeney - President; Elizabeth Gulley - Vice President; Brenda Wilkins - Reporter; Mr. Darling - Advisor.

Rickey Adkins  
Donna Andrews  
Harry Bennett  
Anthony Burton  
Cynthia Carpenter



Carl Clark  
Nancy Clevenger  
Connie Coburn  
Teresa Conley  
Steve Cooper



Donald Cox  
Jean Crisp  
Pamela Dockery  
Jeff Dodds  
Dawn Elkins



Danny Fannin  
Steve Fannin  
Darwin Frazier  
Cathy Gilley  
Lynn Goshert



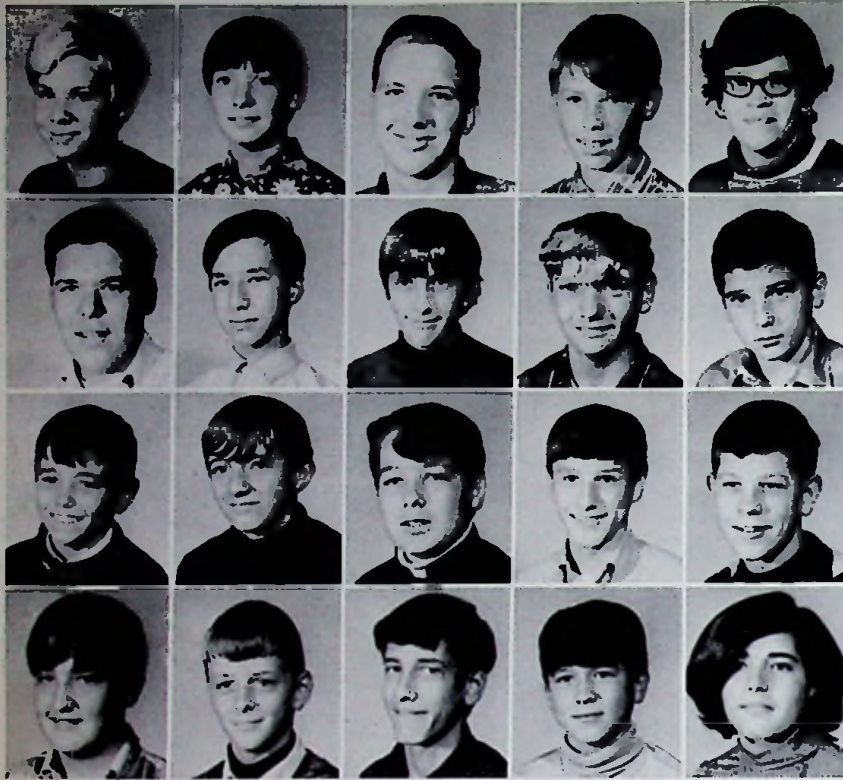

Leigh Ann Gregory  
 Elizabeth Gulley  
 Mike Hanna  
 Frank Howell  
 Brenda Jackson

Steve Kamer  
 Mark Keeney  
 Leslie Kindinger  
 Eddie Logan  
 Larry Lute

Raoul Marler  
 Rodney Mershon  
 John Miller  
 Jeff Moore  
 Gary Patrick

Harold Pixley  
 Steve Pottenger  
 Bishop Presley  
 Andrew Reinhardt  
 Paula Ruark

## 8th Grade

Teresa Salyers  
 Julie Schornburg  
 Ricky Schwalbach  
 Tim Skaggs  
 Pamela Spencer

Kathy Stapleton  
 Donna Stevens  
 Barbara Sutton  
 John Swanner  
 Ed Thompson

Robert Tindall  
 James Turner  
 Danny Walker  
 Cynthia Wellman  
 Linda Wells

Brenda Williams  
 William Williams



# 7th Grade Officers



Janet Holsinger - Reporter; Mr. Dautel - Advisor; Keith Hewitt - Secretary; Stephen Oliver - President; Michael Kindinger - Vice President; Mrs. Wilson - Advisor; Joseph Gulley - Treasurer.



John Austin  
Diane Broughton  
Benjamin Brown  
David Bush  
James Conley

Wayne Cooley  
Jeffrey Craig  
Lois Culver  
Tim DeLotell  
Mark Dials

Yvonne Dicks  
James Donathan  
Kathy Dunn  
Alice Fannin  
Anita Fraley

Dennis Fugitt  
Zola Gill  
Lester Grant  
Joseph Gulley  
Priscilla Hale

Keith Hewitt  
Janet Holsinger  
David Horner  
Willow Howard  
Diana Hughes

**7th  
Graders  
Enter  
High  
School  
Building  
Excited**

Dale E. Justice  
 Dale L. Justice  
 Dennis Justice  
 Richard Kindinger  
 Bobbi Kirsh



Larry Liles  
 Lisa Lodwick  
 Tony Logan  
 Larry Lowder  
 Tim Mault



Dana McAlister  
 Melodie Moore  
 Steve Oliver  
 David Paxson  
 Carla Payne



Karla Pierce  
 Bob Pellegrinon  
 Gina Pellegrinor  
 Carol Perkins  
 Kevin Phillips



## 7th Grade



Kenny Porter  
 Mary Riffe  
 Nanci Sowards  
 Teresa Salyers  
 Paul Sigman



Jerri Simpson  
 Paul Spencer  
 Beverly Staten  
 Pamela Stone  
 Robert Stone



Christina Thomas  
 Lawrence Turner  
 Deborah Waring  
 Ross Warren  
 Phillip Wells



Randy Wells  
 Kevin White  
 David Yarnell  
 Charles Yeley

Who?

What?

# MISCELLANEOUS



This  
is a  
custodian?

When?

Where?

# *These Are Graduates?*





*Seniors in Washington D. C.*

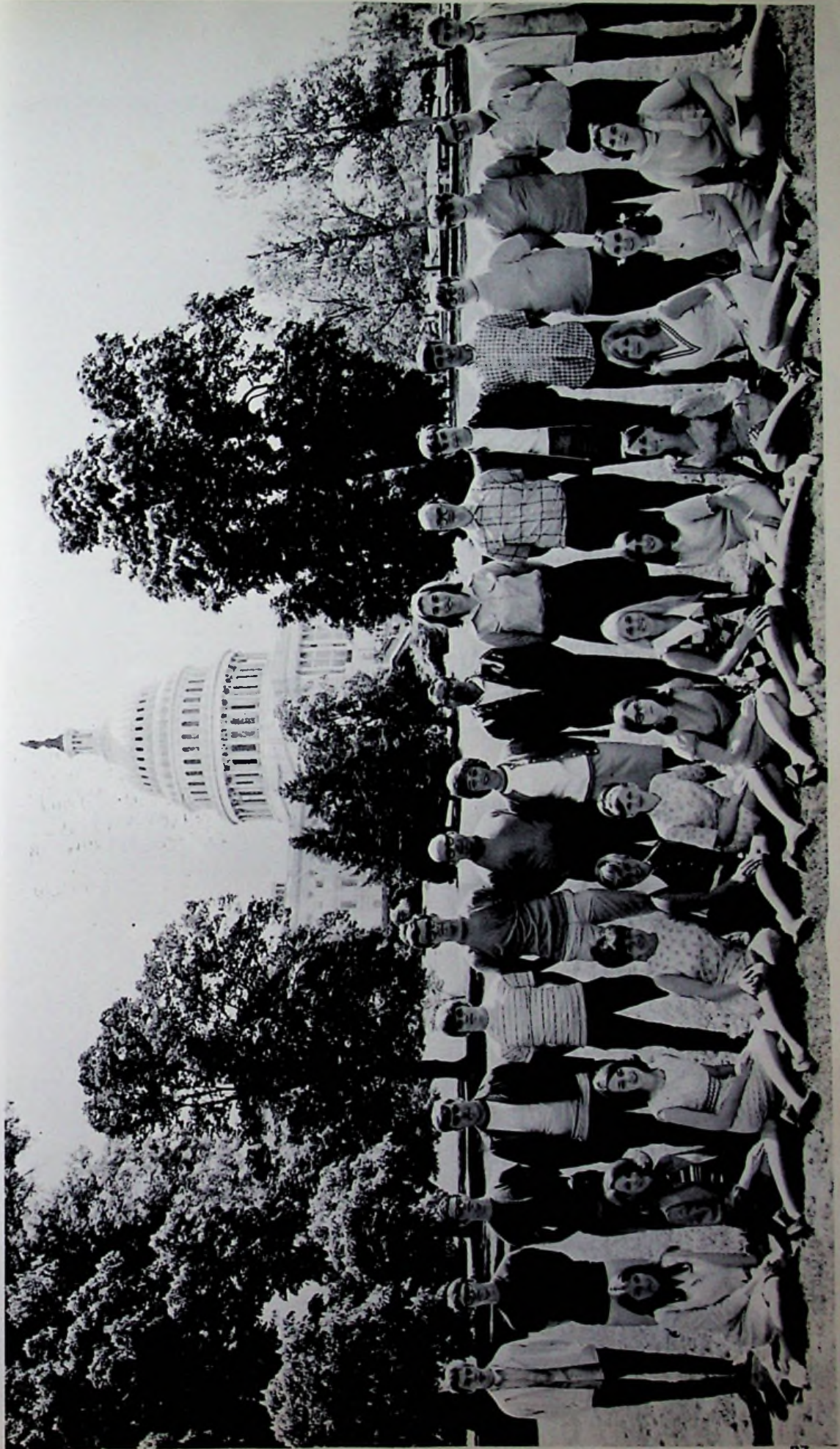

*River*

*Day's*

*Queen*

*Candidate*

1

9

6

9



**SUZY ADKINS**

# Government Classes' Mock Election Results Closely Follow New Boston's Returns



Mr. Darling and Mr. Daum co-sponsor Government classes' mock election.



PRESIDING JUDGE  
John Schomburg



OTHER JUDGES

- |                |                |
|----------------|----------------|
| Wanda Sizemore | Debbie Fait    |
| Janet Turner   | Judy Jennings  |
| Mary Fannin    | John Schomburg |
| Roger Burton   |                |



*S  
e  
n  
i  
o  
r  
s  
  
A  
t  
  
T  
h  
e*



*State Capitol*

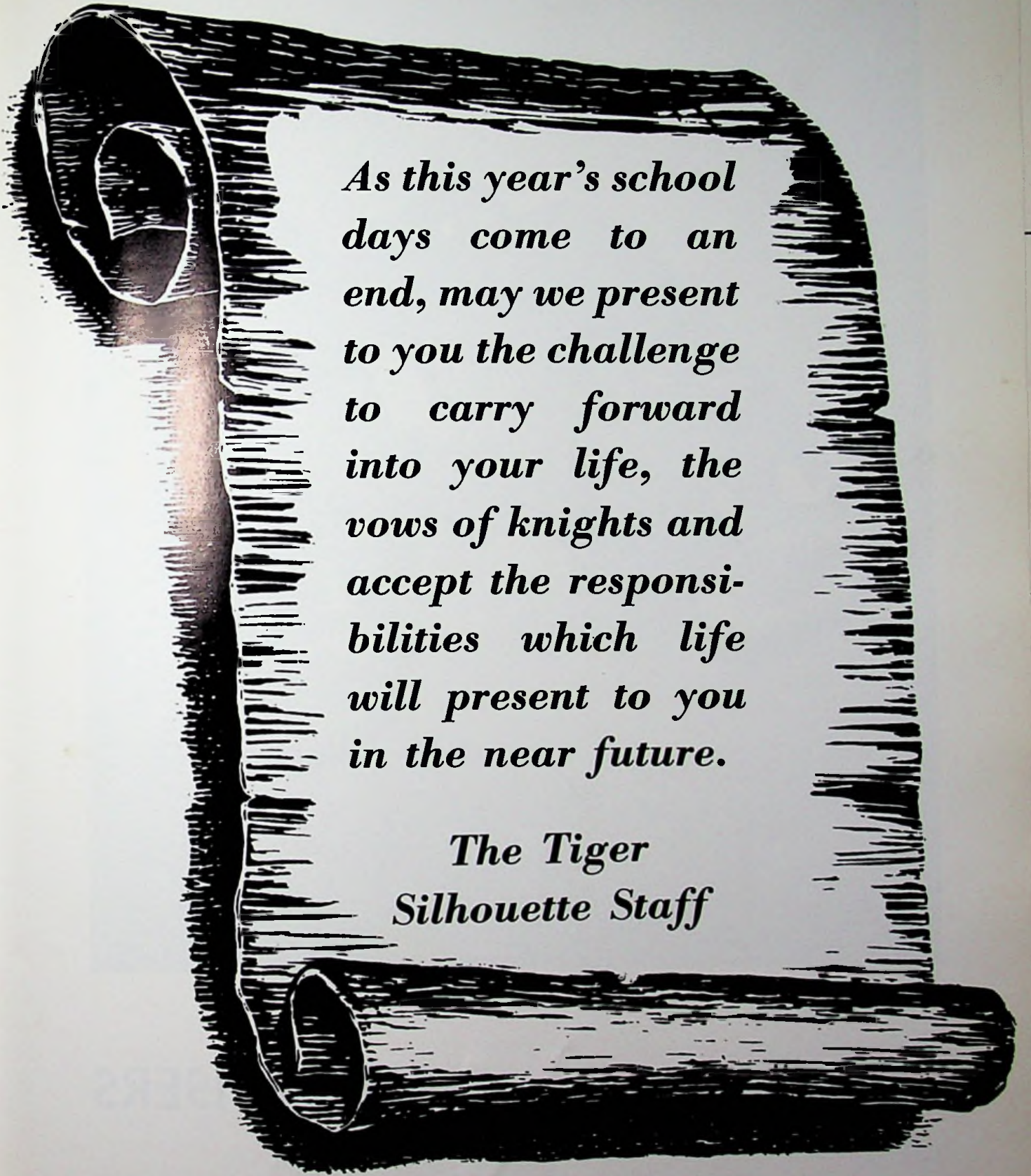

*As this year's school days come to an end, may we present to you the challenge to carry forward into your life, the vows of knights and accept the responsibilities which life will present to you in the near future.*

*The Tiger  
Silhouette Staff*



**ADVERTISERS**

# HERFF-JONES

Designers and Manufacturers

of

School and College Jewelry  
Graduation and Announcements  
Medals, Cups, and Trophies  
Indianapolis, Indiana

ROBERT EBERHARD, Representative

## **FEROL'S BEAUTY SHOPPE**

4022 Rhodes Avenue  
New Boston, Ohio

For Appointments  
Phone 456-4283

Compliments of

## **ECONOMY HEATING**

"We aim to please!"



## **GILL FUNERAL HOME**

THOMAS J. GILL - DONALD R. WOLFE - JESSIE A. GILL  
Ambulance Service

442 Harding Avenue

Sciotoville, Ohio

## **WOLFF**

Better Clothes for Men and Boys

(Our 57th Year)

Portsmouth, Ohio

Compliments of

## **MORGAN BROTHERS & WILHELM JEWELERS**

VERNON and VICTOR MORGAN

734 Fifth Street

Portsmouth, Ohio



STATION

**WNXT**

Dial

AM - 1260

FM - 99.3

"Best of Luck Tigers"

Compliments of

**BOB LINN**

"Sporting Goods and  
Other Equipment."

**BLUE BIRD BAKERY**

Wedding and Birthday Cakes

Our Specialty

Gallia at Harrisonville

New Boston, Ohio



School Supplies

"What government of the people by the people for the people shall not perish from the earth."

### CRICHTON OFFICE SUPPLY

740 Fifth Street  
Portsmouth, Ohio 45662  
Phone 353-8290



ART SUPPLIES

### SCIOTO DRUG CO.

Phone 776-6066  
224 Harding Avenue  
Sciotoville, Ohio

GARY B. JOHNSON, Pharmacist

Compliments of

# DR. KEITH GASPICH

("Best Wishes to the Class of '69")

### WILLIS-TALLERICO AGENCY

Wheelersburg, Ohio  
Phone 574-2556

PETER TALLERICO, Agent

### ROBERTS JEWELERS

"The Diamond Store of  
Portsmouth"  
421 Chillicothe Street  
Portsmouth, Ohio

"MORREY" WAINSTEIN  
Manager

Phone: 776-2766

MRS. LARSON, Prop.

## SCIOTO MOTEL

Old U. S. 52 East at Sciotoville

Air Conditioned

Wall to Wall Carpet

Free Cablevision

5709 Gallia Street

Portsmouth, Ohio

## LUTE PUMP & PLUMBING SUPPLY

Phone 354-1790

519 - 2nd Street

Portsmouth, Ohio 45662

# PENNINGTON FUNERAL HOME

JAMES L. PENNINGTON      MARTIN L. PENNINGTON

Licensed for Ohio and Kentucky

24-Hour Ambulance Service

New Boston, Ohio

Phone 456-4650

45662

3768 Gallia Street



## PEPSI-COLA BOTTLING COMPANY

of Portsmouth

2415 Scioto Trail, P. O. Box 1428

Portsmouth, Ohio 45662

Telephone: (614) 353-3126

Congratulations

From the

## W. I. O. I.

## GOOD GUYS

## ZIMMERMAN'S

Office Equipment - Supplies  
Printing

Underwood Olivetti Agent  
Since 1935

810 Chillicothe St.  
Portsmouth, O.  
353-4169

Compliments to the Class of '69



## KAY'S JEWELRY

811 Gallia Street Portsmouth, Ohio

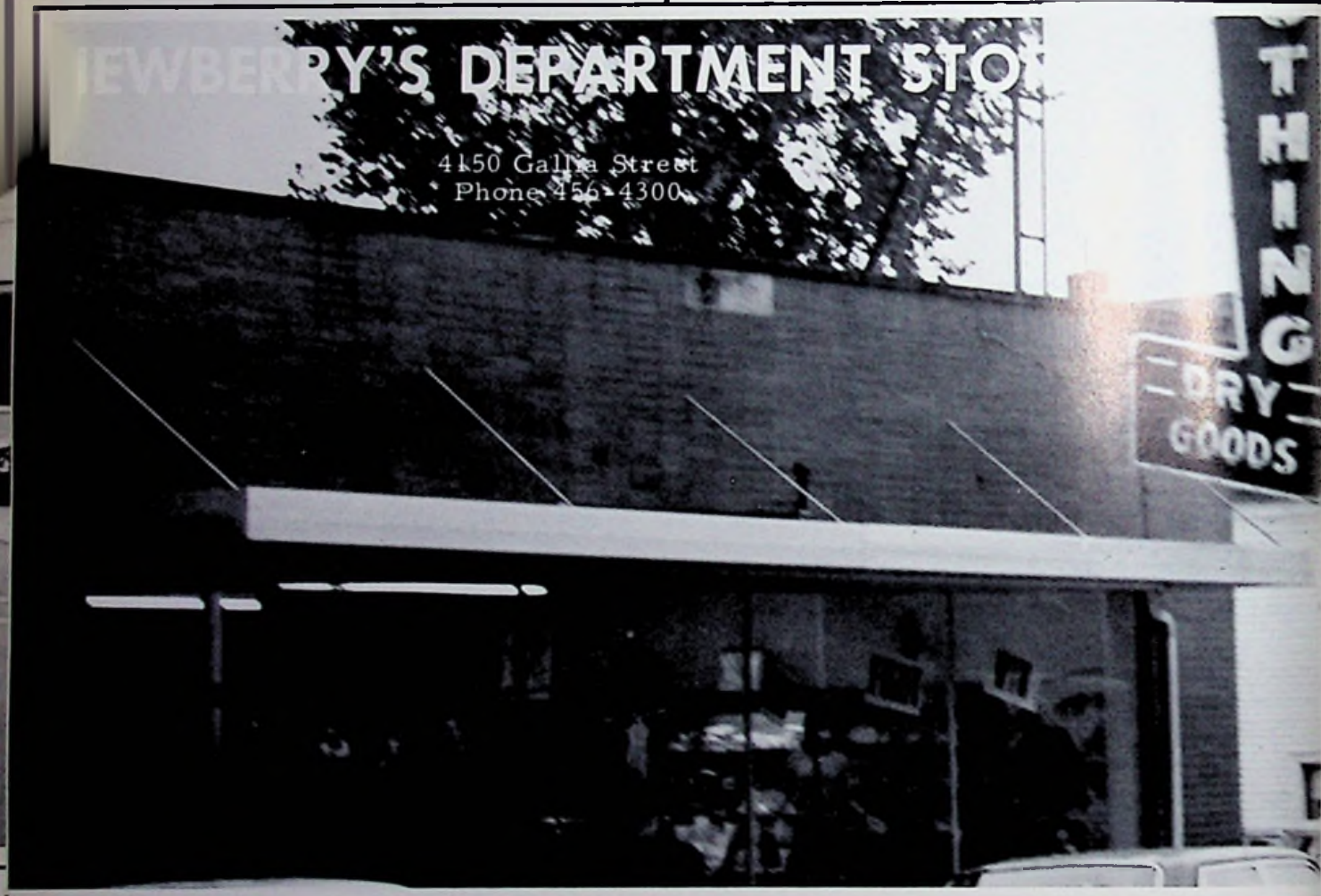

## PORTSMOUTH COCA-COLA

3001 Scioto Trail, Portsmouth  
Phone - 353-3133

Best Wishes to the  
Class of '69

Compliments of

## B. & R. TRUCKING COMPANY

(Reinhardt's)  
7501 Wheelersburg, Ohio

Compliments of

**SHERMAN, RIFFE AND BENNETT INSURANCE**

422 Center Street  
New Boston, Ohio

---

Compliments of

**SUNSET LANES  
RAINBOW LANES  
&  
CLASSIC LANES**

---

**STAPLETON OFFICE SUPPLY COMPANY**

607 Chillicothe Street

Portsmouth, Ohio

Office Supplies and Equipment  
Smith-Corona and Royal Typewriters

Clary and Victor Business Machines  
(Our 24th Year)

1946

1969

---

**NEWBERRY'S SPORTING GOODS**

313 Chillicothe Street

Portsmouth, Ohio

HOWARD NEWBERRY, Owner

Phone EL 3-0644

Compliments of

**BIG VALUE DISCOUNT**

4144 Gallia Street

New Boston, Ohio

---

Compliments of

**BOB & FLOYD**

401 Second Street

1201 Chillicothe Street

Portsmouth, Ohio

---



**EMNETTS  
IGA**

4033 Rhodes Ave.  
New Boston, Ohio

---

*Nancy Rae*



**Wheelersburg, Ohio**

## WILLIAMS FURNITURE

QUALITY FURNITURE AT A  
REASONABLE  
PRICE

Gallia Street  
Wheelersburg, Ohio

Phone 574-2022

## ADAMS BAKING CO.

Bakers of Pan Dandy Bread

1009 Offnere Street

Portsmouth, Ohio

*Martini's*

"One of Ohio's Good Stores"

CONGRATULATES

the

CLASS of 1969

... Best Wishes and  
Continued Success.

## OLLIE'S



*featuring*  
**COLONEL SANDERS'  
RECIPE**

**Kentucky Fried Chicken**  
REG. U.S. PAT. OFF.

New Boston, Portsmouth,  
Chillicothe and Circleville

456-5900

353-9151

**NEW BOSTON  
POLICE DEPARTMENT**

CHIEF \*  
Russell Imes

CAPTAIN \*  
Jack Foit

**PATROLMEN:**

Leroy Newman  
Keith Keplinger  
Harold Stamper  
Darrell Yeley

Roger Emnett  
John Lytten  
Ron Lewis  
Gary Stone

Congratulations

to

Class '69

**ATLAS FASHIONS**

"On the Square"  
Portsmouth, Ohio

Compliments  
of

**DR. JACK D. WHITE**

OPTOMETRIST

**FUGITTS MARKET**

Corner of

Lakeview and Gallia

New Boston, Ohio

**WARNOCK'S  
DOLLAR STORE**

302 Chillicothe Street

Portsmouth, Ohio

Compliments of

**GLADYS E. DAVIS**

Class of '29



## **BRUSH ELECTRIC CO.**

Heating - Air Cond. and  
Electrical Contr.

10 Glover Street  
Portsmouth, Ohio  
PH. 353-1920

## **PUBLIC DISCOUNT CENTER**

Health Aids, Beauty Needs  
Records, Sundry Items

ALL AT DISCOUNT PRICES  
318 Chillicothe Street

Compliments of

## **DEEMER'S SUPER MARKET**

(Groceries - Meats - Produce)

Phone 574-5512  
404 Center Street  
P. O. Box 322  
Wheelersburg, Ohio

Best Wishes From

## **THE BORDEN COMPANY**

237 Second Street  
Portsmouth, Ohio

Compliments of

## **RICHARDS NEWS**

Hallmark Card Center  
1328 Gallia at Glover Street  
Portsmouth, Ohio

## **VANDERVORT'S**

1532 Gallia Street  
Portsmouth, Ohio

The Home Builder's  
Shopping Center

Compliments  
of

**KOBACKERS**

**BURLESON AUTO  
SUPPLY INC.**

3975 Gallia Street, Rear

New Boston, Ohio

Phone 456-5308

**REITZ MUSIC CENTER**

713 Sixth Street  
Portsmouth, Ohio

**REUTZEL SOHIO**

1102 Chillicothe Street

Portsmouth, Ohio

Compliments of

**SOHIO**

RICHARD HUFFMAN  
4057 Gallia Street  
New Boston, Ohio

Compliments of

**SHELTON'S BARBER SHOP**

4014 Gallia Street

New Boston, Ohio

**POP'S DRIVE INN**

Heavenly Fried Chicken

Wheelersburg, Ohio

Compliments of

**SEARS & ROEBUCK CO.**

301 Chillicothe Street

Portsmouth, Ohio

Phone 353-4141

## FRISCH'S BIG BOY

U. S. 23 North  
1201 Offnere Street  
Portsmouth, Ohio

Compliments of

## LOU'S PIZZA SHOP

3838 Rhodes Avenue  
New Boston, Ohio

Compliments of

## HERMS FLORAL COMPANY

37-56th Street  
Portsmouth, Ohio

"Furnishing Homes Since 1913"

## SAMUEL LEVI & COMPANY

840 Gallia Street  
Portsmouth, Ohio

We Guarantee! We Service!

## NEW BOSTON FIRE DEPARTMENT

CHIEF \*                      CAPTAIN \*  
Elmer Oliver Jr.      James Whitley

### FIREMEN:

Elwood Turner              Frank Sturgill  
James Leadingham          James Seth  
Charles Fannin              Richard Mershon  
Robert Salyers              Donald Aeh  
James R. Davis

## SCIOTO COUNTY NEW CAR DEALERS ASSOC.

FRED BROWN - OLDS. - CADILLAC  
FRANK TIEDGE FORD  
CAPITOL PONTIAC-BUICK  
OBERLING DODGE, PLY., CHRY.  
HANES CHEVROLET  
LINGROSSO VOLKSWAGEN

## B. & B. LOAN CO.

837 Gallia Street  
Portsmouth, Ohio

Diamonds  
Luggage  
Watches

## INTER CITIES BUS LINES

Charter service anywhere in  
Ohio

Half-hour service any place  
in area.

1313 Findlay Street  
Portsmouth, Ohio  
Phone: 354-2040

## J. W. STIR CO.

Floor and Wall Coverings

Ceilings

Ceramic Tile

516 Second Street  
Portsmouth, Ohio  
Phone 353-2105

## THE PORTSMOUTH CEMENT & LIME CO.

Third and Jefferson Streets  
Dial 353-2320

## ROCKWELL'S FLORAL SHOP

"Say It With Flowers"

"Say It With Ours."

Wheelersburg, Ohio  
Phone 574-2594

Compliments of

## FAIRTRACE SHOES

Name Brand Shoes for Whole Family

Ninth and Waller St.  
Portsmouth, Ohio

Compliments of

## HIBBS HARDWARE

Portsmouth, Ohio

## KOCH HARDWARE

In the Heart of Wheelersburg, Ohio

GERALD T. TURNER Owner

"Where Hardware Gives  
Hardwear"

## AMERICAN SAVINGS AND LOAN ASSOCIATION

Incorporated 1892

503 Chillicothe Street

Portsmouth, Ohio

Compliments of

## MEMORIAL BURIAL PARK

Wheelersburg, Ohio

**ORKIN  
EXTERMINATING COMPANY**

World's Largest Termite and  
Pest Control

1555 Gallia Street

Portsmouth, Ohio

Phone 354-3281

**ROBINSON SOHIO**

DAYTON TIRES

14 Different Oils

Friendly Service

2021 Galena Pike

West Portsmouth

Compliments of

**DODD'S MARKET**

3946 Rhodes Avenue

New Boston, Ohio

Compliments of

**BURGER CHEF**

2734 Scioto Trail

2400 Gallia Street

Portsmouth, Ohio

Compliments of

**HERTZ RENT-A-CAR**

906 Fourteenth Street

Portsmouth, Ohio

**SCHOMBURG'S**

COMPLETE FOOD MARKET

920 Harrisonville Phone 456-4304

New Boston, Ohio

**WHEELER'S  
ROYAL BLUE MARKET**

Phone GL 6-9266 303 Ohio Avenue

New Boston, Ohio

Compliments of

**JOHNSON'S POLY-CLEAN**

Coin Operated  
Laundry and Dry Cleaning

1018 Harding Avenue

Sciotoville, Ohio

**SUMMERS & SONS**

"Everything Musical"

319 Chillicothe Street  
Portsmouth, Ohio

Compliments of

**NEWMAN  
TIN SHOP & SUPPLY**

434 Second Street  
Portsmouth, Ohio

**ANONYMOUS DONOR**

Compliments of

**JENKIN'S SOHIO STATION**

5400 Gallia Street  
Sciotoville, Ohio

Compliments of

**THE NEW BOSTON  
SHAKE SHOPPE**

4511 Gallia Street  
New Boston, Ohio

**LIVINGSTON & CO.**

Scrap Iron - Copper - Brass  
Used Auto Parts

K. EDWARD LIVINGSTON, Owner  
2502-2560 Gallia Street  
Portsmouth, Ohio

Compliments  
of

**DR. MOORHEAD**



**The CRITERION**

For Men and Young Men  
Style and Quality

819 Gallia Street  
Portsmouth, Ohio

Compliments of

## MONTGOMERY WARD

500 Chillicothe Street  
Portsmouth, Ohio

Compliments of

## COMMON PLEAS COURT

JUDGE EARL E. STEPHENSON  
JUDGE RICHARD L. CANTER

## WHEELERSBURG LUMBER



At the Interchange

Wheelersburg, Ohio

Phone 574-2502

## OHIO VALLEY MOTEL

Old Route 52

Route 3

Clean Rooms

Reasonable Rates

Free T. V.

Air Cooled

Phone 574-6031

## PURE GAS STATION

Tires, Batteries, and Accessories  
4012 Rhodes Avenue  
New Boston, Ohio

## OHIO PEST CONTROL

Roach Jobs \$10  
Lucasville, Ohio  
Phone 259-2461

## ZUEFLE JEWELERS

Portsmouth Oldest Jewelers  
533 Second Street  
Portsmouth, Ohio

## PENDLETON WATCH REPAIR

4142 Gallia Street  
New Boston, Ohio

**CUSTOM CARPET COMPANY**

729 Sixth Street Phone 354-2893

Portsmouth, Ohio

**ALL KINDS OF  
GLASS  
FOR EVERY PURPOSE**

**PORTSMOUTH GLASS CO.**  
515 SECOND ST. - PORTSMOUTH, OHIO

PAUL DUPLAIN

354-2190

Phone 353-6280

Phone 353-1873

**LUTHER TRANSFER, INC.**

Local and Nationwide

1910 Eleventh Street

Compliments of

**OHIO VALLEY GAS  
COMPANY**

**E. J. KENRICK CO.**

Wholesale Distributor

119 Market Street

Portsmouth, Ohio

353-3165

Compliments of

**KIRBY'S  
FLORAL SHOP**

Compliments  
of

**OHIO ASPHALT PAVING  
DIVISION**

1115 Kendall Avenue

Phone 353-2101

Compliments  
of

**LAWSON DAIRY**



# CITIZENS SAVINGS AND LOAN ASSOCIATION

507 Chillicothe St.  
Portsmouth

\$15,000 minimum  
one year  
certificates

EARN  
**5 $\frac{1}{4}$ %**  
per annum



Compliments of

## TRUE VALUE STORES

New Boston Portsmouth  
RAY BELCHER BOB DOTSON  
Toy Town Gallia and Harrisonville  
New Boston, Ohio

## GEORGE A. SUTER COMPANY, INC.

GENERAL CONTRACTORS  
1617 1/2 Chillicothe St.  
Portsmouth, Ohio 45662  
Phone: 353-3173  
353-3174

Compliments of

## MAGEE'S SOHIO SERVICE

3939 Rhodes Avenue  
New Boston, Ohio

Compliments of

## McCLAIN CLEANERS

3966 Gallia Street  
New Boston, Ohio

## HATCH ADVERTISING COMPANY

Offset Printing Mimeographing  
Wedding Invitations  
741 Sixth Street  
Portsmouth, Ohio

Compliments of

## DISTEL FURNITURE CO.

616 Chillicothe Street  
Portsmouth, Ohio  
Phone 353-3810

Compliments of

## JARVIS JEWELERS

2901 Gallia Street  
Portsmouth, Ohio

Zenith Radios and Record Players  
Keepsake Diamonds  
Hamilton, Elgin, and Bulova  
Watches

CL

Air Conditioned  
Chapels

Air Conditioned  
Chapels

**WARREN  
FUNERAL HOME**

1104 Harrisonville Avenue  
GL 6-4133

Oxygen Equipped Ambulance

7

Compliments of

**LAKEVIEW NURSING HOME**

LI

4228 Maple Street  
New Boston, Ohio  
"Operators"

MR. AND MRS. THOMAS SAMMONS

"Best Wishes to the Class of '69"

**HOUCK AND KALB, INC.**

Home Center  
5695 Gallia Street  
Sciotoville, Ohio  
Phone 776-2237

**PATRONS**

Carolina Lumber Co.  
H. Leet Lumber Co.  
Dr. William Nichols  
Nan Davisson Beauty Shop  
Cecil Caudill  
West End Furniture Co.  
Bihl Office Equipment  
Portsmouth Paint Co.  
Jerry Dodds

Ferrell Auto Sales  
Farris Muzzle Guns  
Dehner Dept. Store  
K & M  
Gemperline Furniture  
Charles Grant  
Dr. Joseph Babcock  
Elva Henson  
Eva Day  
Violet Bailey

C

