

'64

FALCON

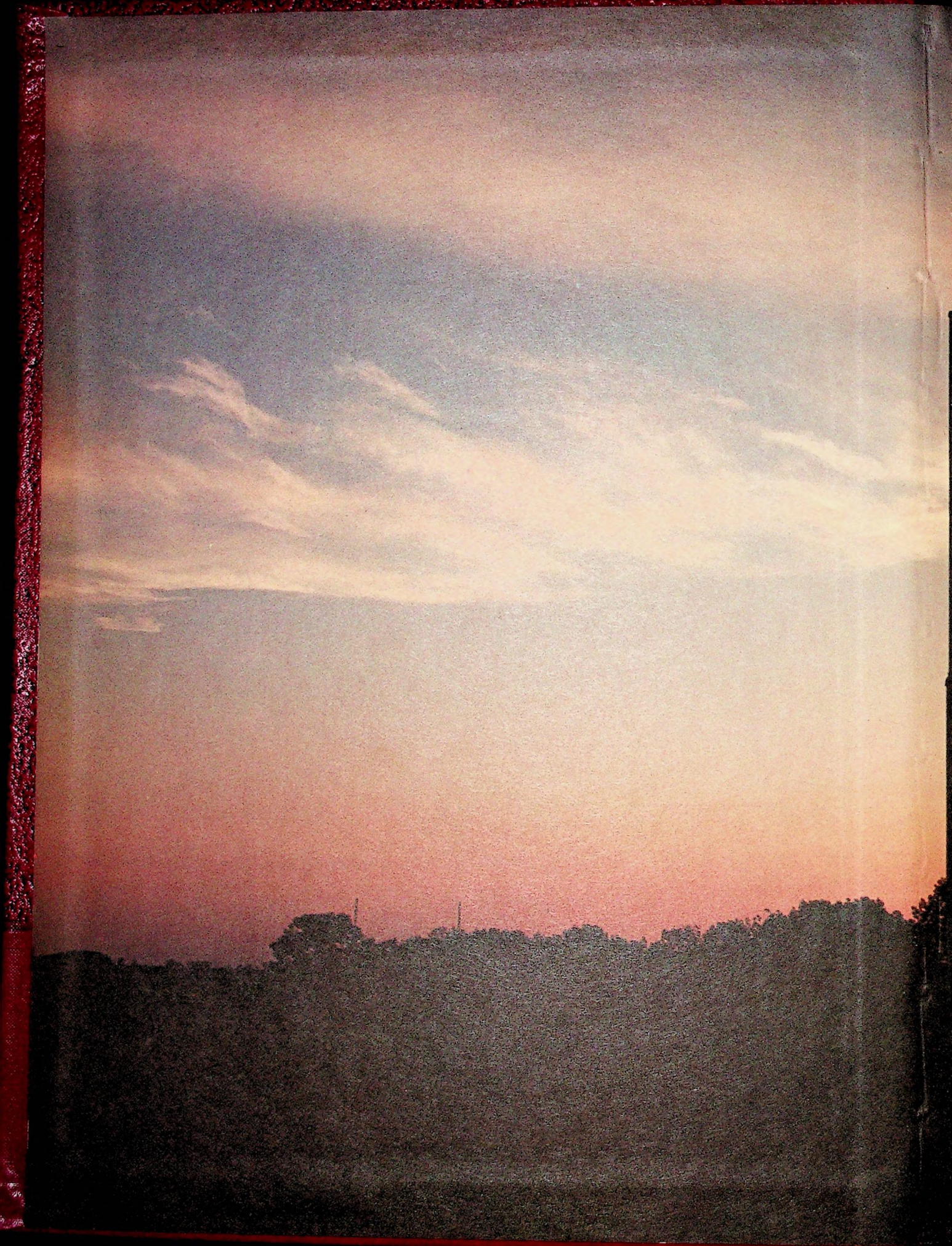

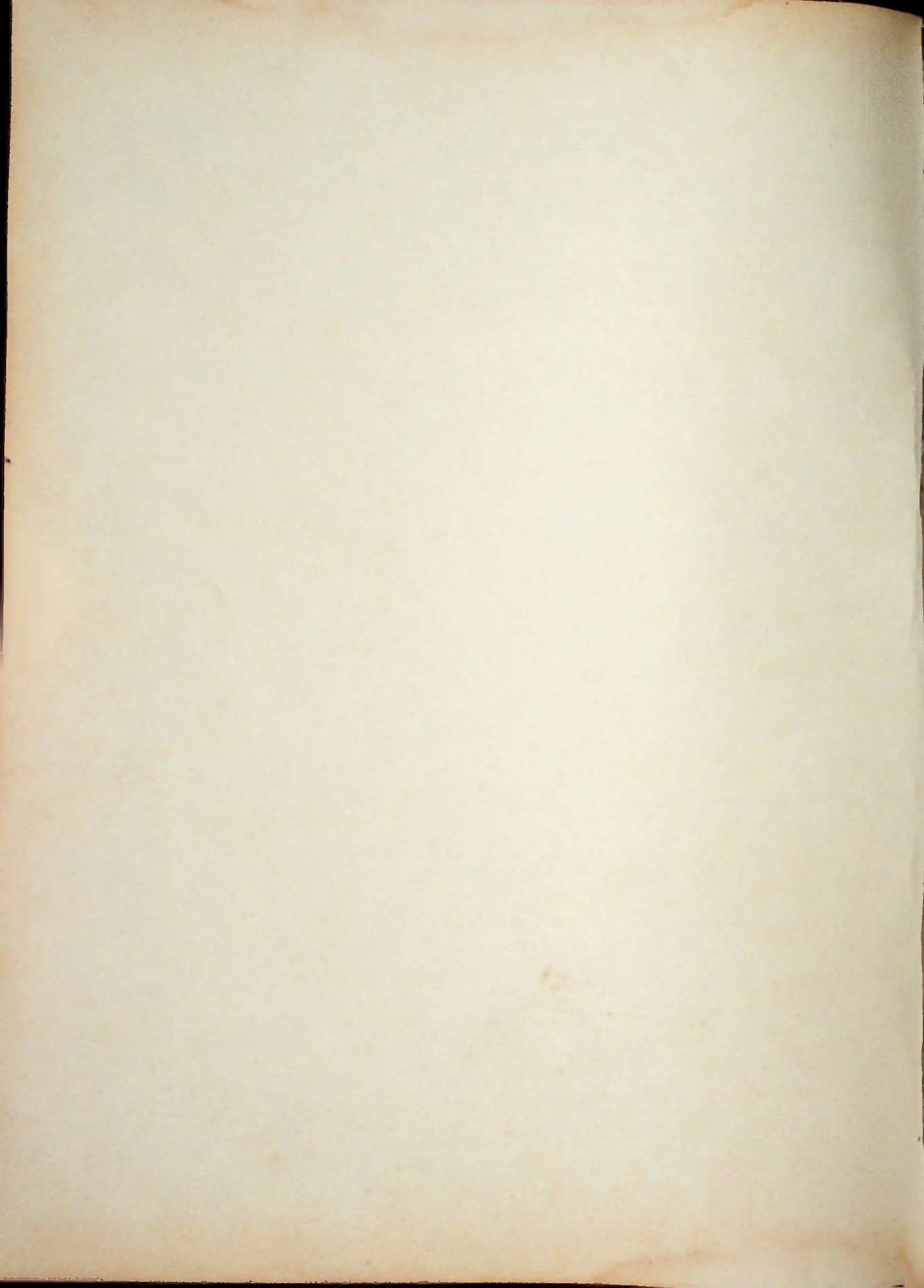



**“Wisdom  
is the principal thing;  
therefore get wisdom:  
and with all thy getting  
get understanding.”**

PROVERBS 4:7

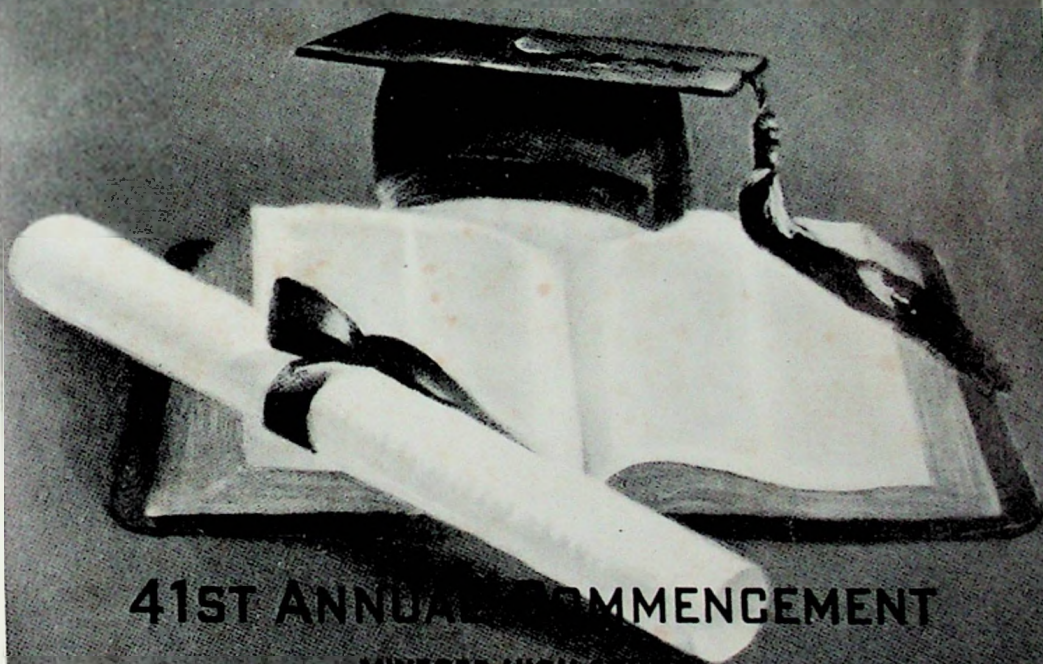

**41ST ANNUAL COMMENCEMENT**

**MINFORD HIGH SCHOOL**

**MAY 21, 1963**

**8:00 P. M.**

**HIGH SCHOOL AUDITORIUM  
MINFORD, OHIO**

*What Is*



# High School?

When you think of a high school, what do you see?

This is the picture that comes to me:

A high school is people - teenagers and all.

It's assemblies and classes and a rush in the hall.

It's panic at grade cards; it's red and white;

It's thrills and excitement that reign with great might.

Suspense fills the hallways, and rivalry's keen.

All yearn for a scholarship; who will be queen?

A high school means projects and clubs with their fun,

And everyone working till all tasks are done;

Tense moments at ball games - Will we win or not?

That "Falcon" spirit means more than we thought!

What is a high school? What is its story?

We've told it here in all of its glory!

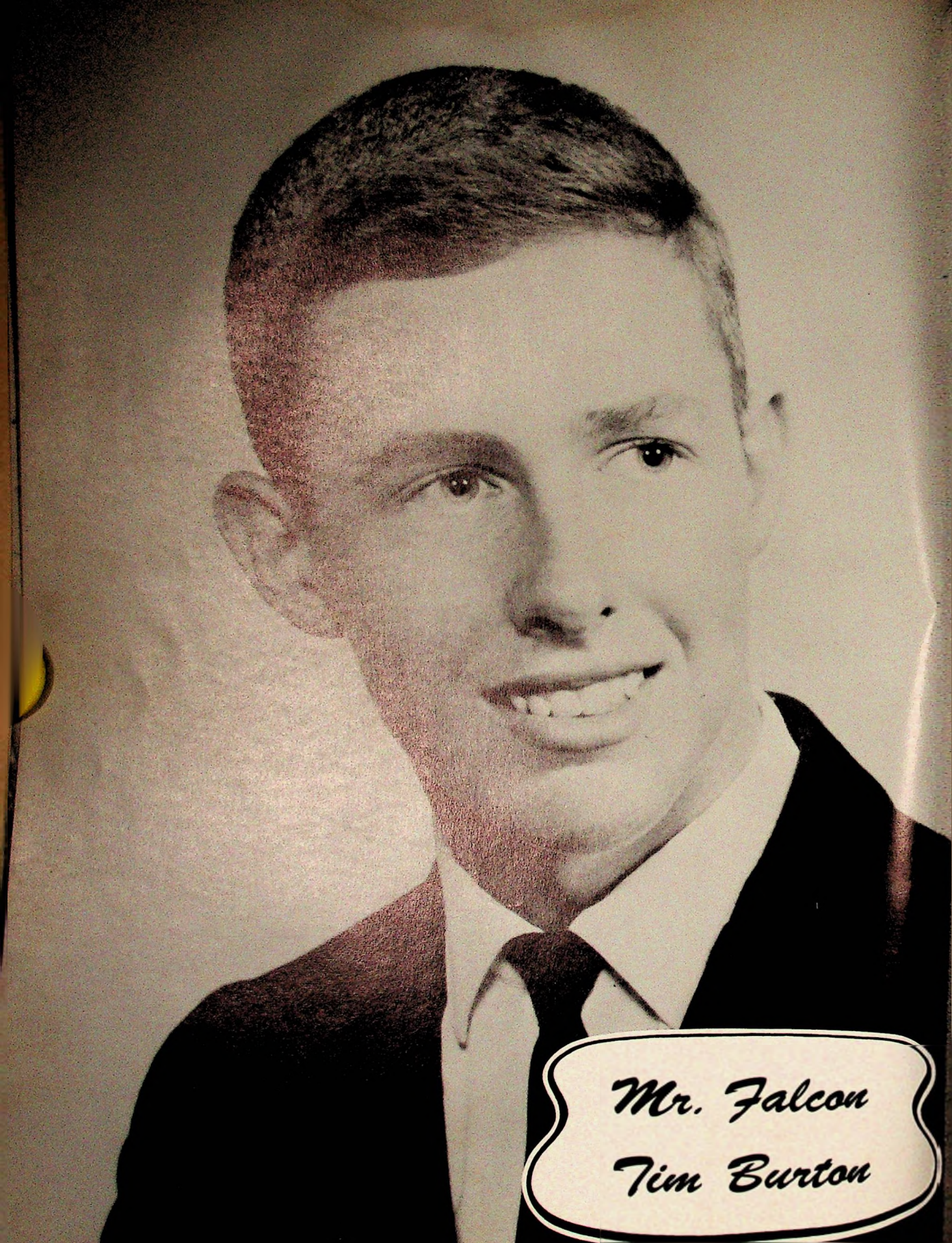

*Mr. Falcon  
Tim Burton*





*Miss Falcon  
Jan Gahm*



To ones who have ever been  
Guides to us,  
Friends and counselors,  
Leaders in school spirit;

In recognition for  
Your untiring efforts,  
Your patience with our problems,  
And your genuine interest in us all;

Typical of all teenagers, we needed the understanding  
and guidance which both of you so willingly gave us

MR. HAROLD EVERLING

And so, we, the Senior Class of 1964, wish to dedicate  
this FALCON to you, Mr. Edward Hall, and to you, Mr.  
Harold Everling, for your time, given so willingly and  
cheerfully for the betterment of the school and your  
loyalty and sincerity to all.

MR. EDWARD HALL  
Executive Head



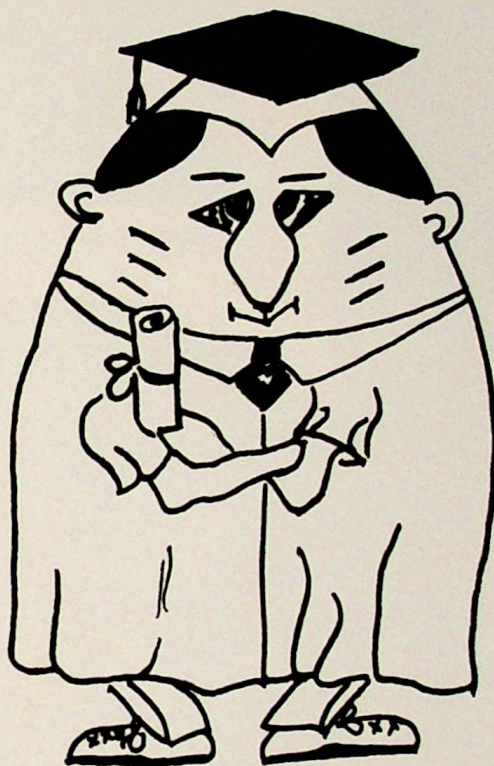

Seniors

# Seniors



MIKE PINSON, Vice President



DUDLEY WOOTEN, President



ELAINE KNORE, Secretary



MR. EDWARDS and  
MRS. WELLMAN, Advisers



LINDA BLACKBURN, Treasurer



CAROLYN TACKETT, Reporter



JOE ADAMS

BRENDA ALLEN

JILL ALLEN

SARA ARNETT

RICHARD BARKER



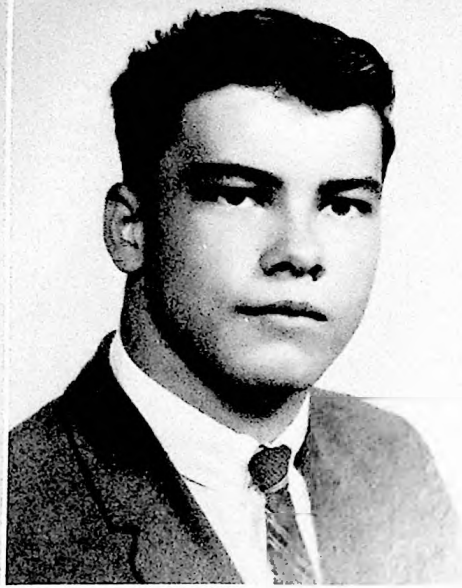

BARBARA BENDER

DONALD BENDER

ELDA BENDER

DANNY BLACKBURN

LINDA BLACKBURN





TIM BURTON

HELEN CHANDLER

JOHN CLINE

BILL COLLEY

ALFRED COMER

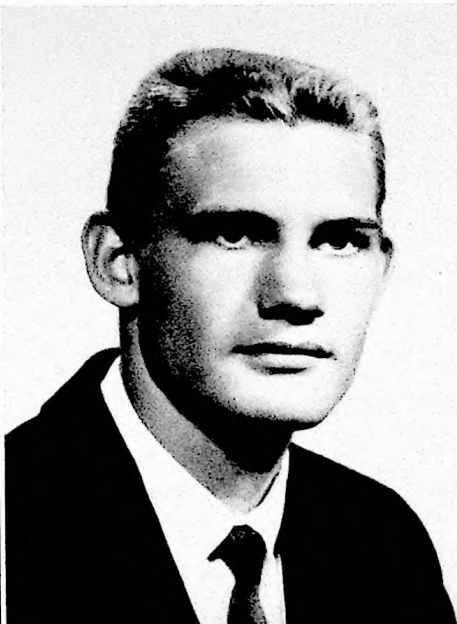
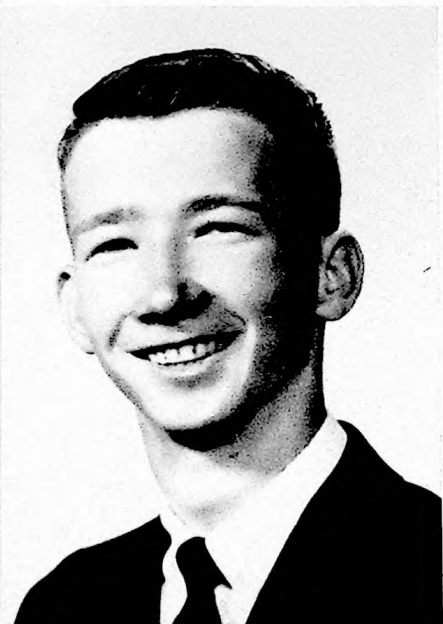



LORETTA COMPTON

LINDA CORDLE

MIKE CRABTREE

SHIRLEY CRAWFORD

JUDY DAWSON







FRANKLIN DeATLEY

SANDY DEVER

PAULA DIXON

SUE DUDUIT

RICHARD DUPLAIN





GARY DuPRAY

JOHN FELL

CANDY FERGUSON

CHARLEY FLAIG

JAN GAHM





RONNIE GAMPP

JUDY GEARHEART

EVA GLEIM

MARY GRAFF

JEANETTA GRIFFITH





SANDY HAMMOND

GLENA HANEY

ANITA HAYWARD

LYNN HELT

DAVID HINZE





MARILYN HOWELL

DAVID JACKSON

ROSEMARY JENKINS

BARBARA JOHNSON

NORMA JORDAN





LEVI JUSTICE

MARY KALLNER

LESTER KAYSER

ELAINE KNORE

LOVEDA KNORE





SHARON KNORE

KAROLYN KUHNS

PAULETTE LAMBERT

MARY LANEY

MIKE LANGDON

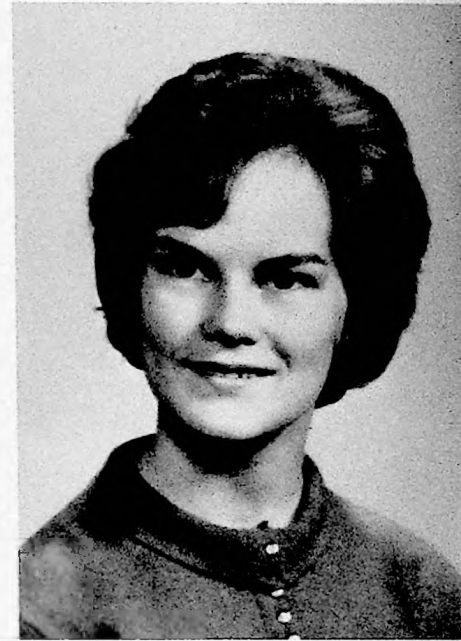



CHERYL LAWHEAD

LINDA LEE

ELOISE LOWDER

CAROLYN LYKINS

SHIRLEY McCOY







RICHARD McCUNE

ALVA McDANIEL

GARY McGRAW

JILL MARTIN

SHARON MARTIN

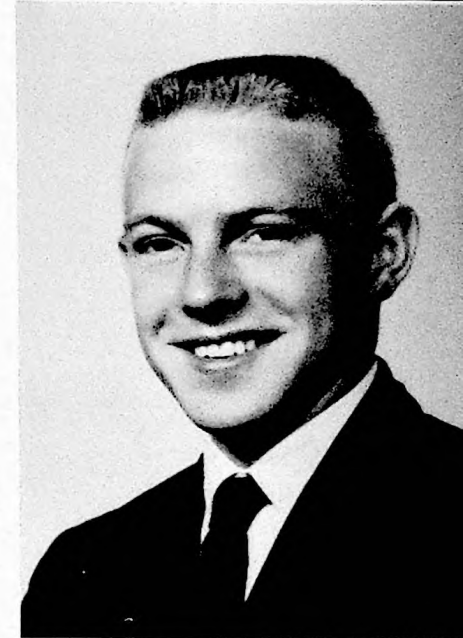



BRENDA MILLER

LINDA MORRIS

EARNEST MULLINS

JANALEE MULLINS

CHARLES NELSON





TONI NEWSOME

BEVERLY NOURSE

GARNET PARKER

VERNON PARKER

KAY PEACH





MIKE PINSON

CECIL PITTS

EARL POTTERS

PATTY RASE

MIKE ROBERTSON





MARY SHUMWAY

WILMA SIMS

MARY SKEENS

ROY SLONE

BOB SMITH



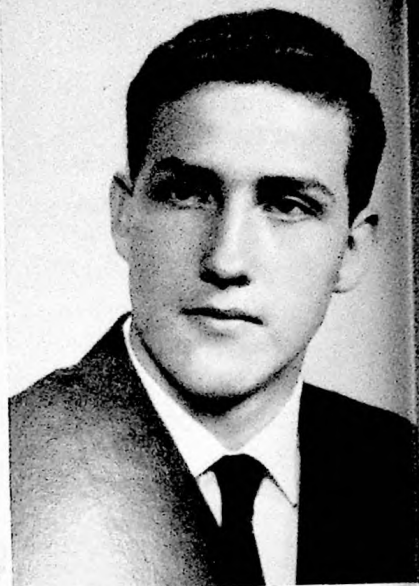

JOHN SMITH

BETTY SPRAY

BARBARA STANLEY

DICK STAPLETON

PAULETTE STONE





DAVID STRICKLAND

CAROLYN TACKETT

BEATRICE THOMPSON

DAVID THOMPSON

LINDA THOMPSON





DONNA TIPTON

RUTH TOLAND

DAVID TURNER

CONNIE VAN GORDER

PAUL VEST







JO ANN WEEKS

MARTHA WHITE

BONNIE WILLIAMS

DOUGLAS WILLIAMSON

DUDLEY WOOTEN

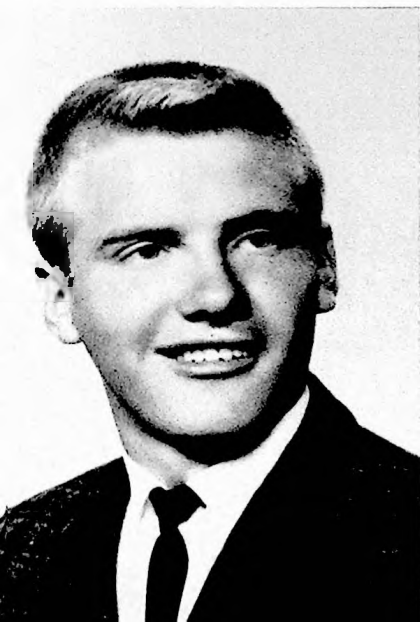



HARRY WRIGHT



JUDY WRIGHT



DONNA YOUNG



# *A Special Tribute*



ELLEN SHUMP



The class of 1964 wishes to pay a tribute to the memory of a classmate, Ellen Louise Shump, who was injured fatally in an automobile accident on August 3, 1959. She passed away at the Fairfield County Hospital, Lancaster, Ohio.

# "Spring Fever"



Left to right: Mrs. Wellman, Mike Langdon, Elda Bender, Brenda Miller, Beverly Nourse, Loveda Knore, Helen Charler, Jill Allen, Mike Pinson, Toni Newsome, Brenda Allen, Patty Rase, Tim Burton, Charley Flaig, Paul Vest, Richa Duplain, and Mrs. Pelfrey.

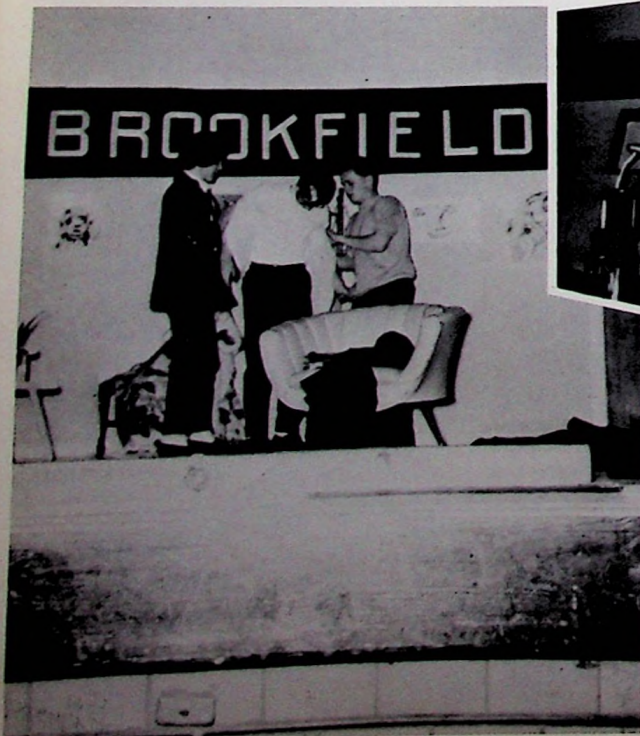

Talk with tongue in cheek, if you want to, about ex- ing great amounts of work from the younger generation, b you can't speak for all teenagers like this for here you see pictured a group who do not stack up with just the commo general "run." These tired-looking seniors worked under treme pressures to stage this play, namely, shortage of tly cramped study conditions and term papers to name a few and in the middle of it all, they toured Washington and N York on the class trip. If "spring fever" resulted in great form this year, perhaps it was deserved.

# "Senior Pick-Hits"



**MOST LIKELY TO SUCCEED**  
Helen Chandler and Richard Duplain



**MOST STUDIOUS**  
Richard Barker and Shirley McCoy



**MOST MUSICAL**  
Eva Gleim and Mike Pinson

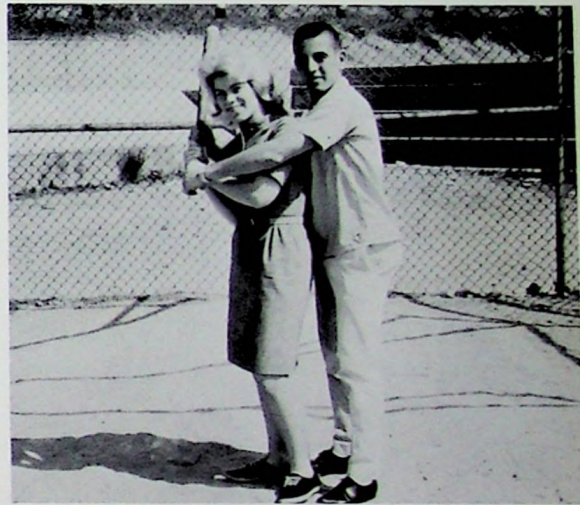

**MOST ATHLETIC**  
Jill Martin and Mike Robertson



**BEST DANCERS**  
Chuck Nelson and Anita Hayward

# More "Senior Pick-Hits"

MOST POPULAR

Dudley Wooten and Norma Jordan

BEST SCHOOL SPIRIT

Mike Langdon and Loveda Knore

BEST LOOKING

JoAnn Weeks and Roy Slone

BEST PERSONALITY

Charley Flaig and Brenda Allen



MOST COURTEOUS

Alva McDaniel and Jan Gahm

CUTEST COUPLE

Sandy Dever and  
Ronnie Gampp



*The Exotic  
and Romantic*



*Junior-Senior  
Banquet and Prom*



*May 15,  
1964*



ELKS CITY  
AUDITORIUM

Portsmouth,  
Ohio

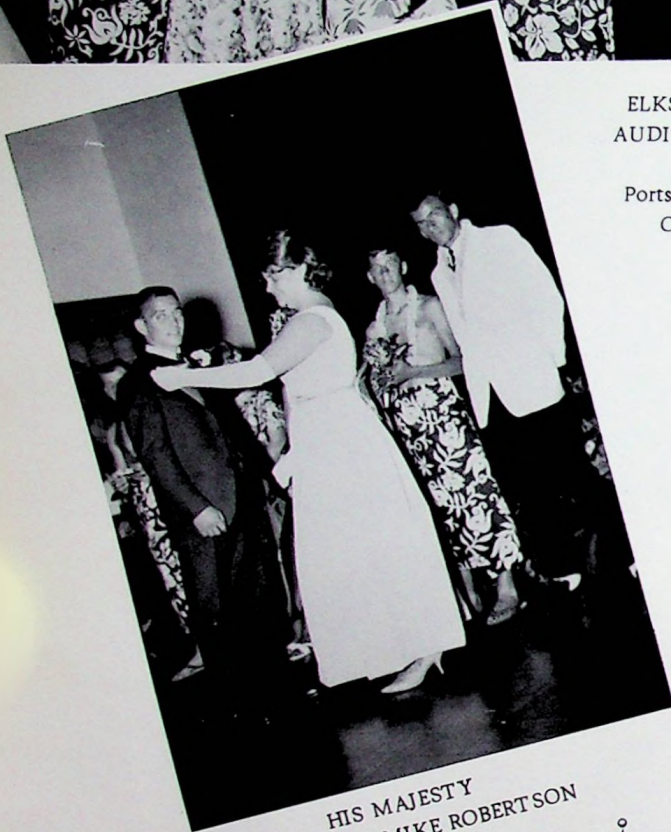

HIS MAJESTY  
MIKE ROBERTSON



HER MAJESTY  
ANITA HAYWARD (?)



At the Junior-Senior Prom each year the Junior Class awards to a deserving senior the Butcher Scholarship in honor of Paul Butcher, a former teacher who passed away November 19, 1955, while employed as a teacher of English at Minford. This year's award was presented to Mary Shumway by Lynda Chandler, and Rita Coriell.



May 21, 1964

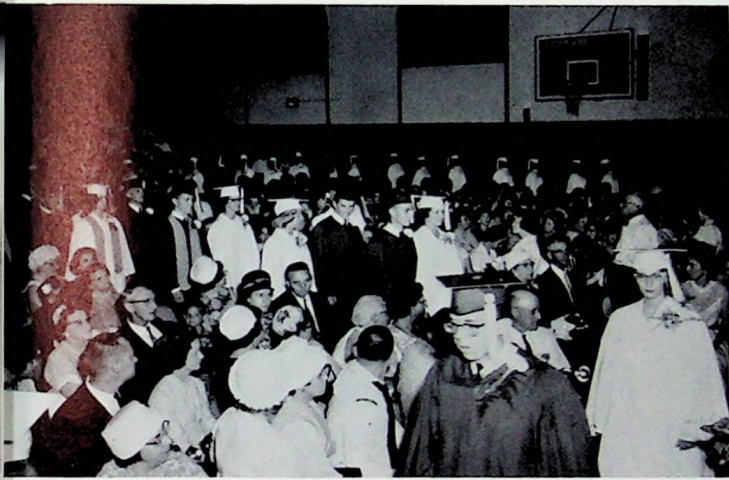

The Big Moment . . .







Classes

# Junior Class



Patty Patterson, Treasurer; Lynda Chandler, Vice President; Rita Coriell, President; Mrs. Steiff and Mr. Gampp, Advisors; Lonnie Brown, Reporter; Patty Lawhead, Secretary.



Angela Aeh  
Terry Allard  
Carla Barber  
Mike Bayes  
Donna Bender



Dean Bennett  
Donna Birchem  
Harold Blaine  
Larry Blevins  
Nancy Bradford



Johnny Brafford  
Linda Broom  
Lonnie Brown  
Wayne Brumfield  
Loren Caudill

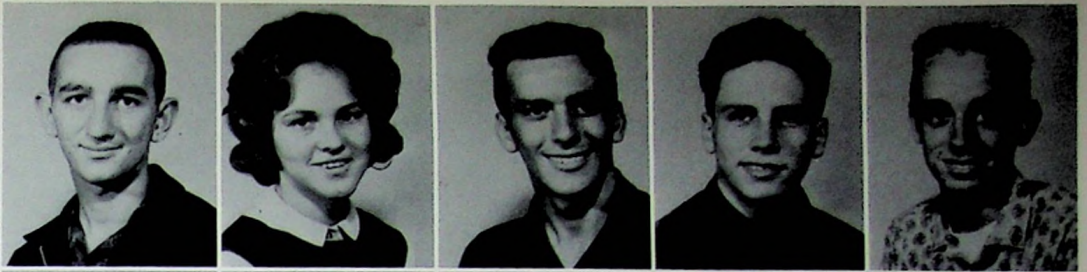

Roger Caudill  
Debbie Chandler  
Lynda Chandler  
Sam Collins  
Glenn Compton

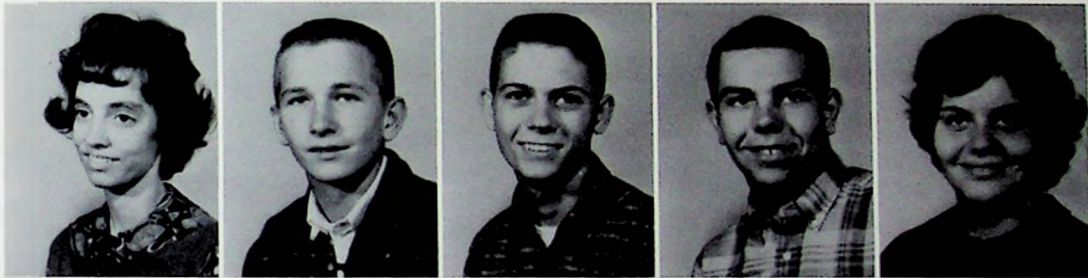

Clara Conkel

Frank Conkel

David Conklin

Buddy Coriell

Rita Coriell



Charles Crabtree  
Jean Creech  
Linda Creekbaum  
Eliza Davis  
Freda Davis



Rodney Dilley  
Janet Dixon  
Kathy Dudit  
Bob Duplain  
Linda Eshem



Alan Evans  
Janet Fannin  
Mary Fyffe  
Elaine Gahm  
Lenna Gammon

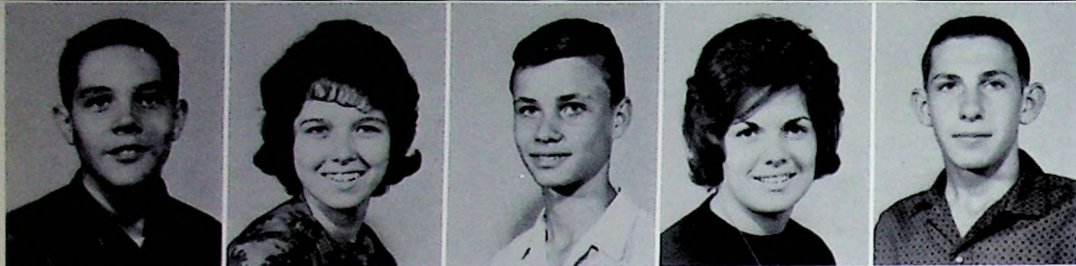

Mike Gampp  
Barbara Green  
David Guilkey  
Martha Hagerman  
Harold Hammond



Sharon Hawkins

Melodie Havens

Karen Hay

Paul Hickman

Paul Hinze

Shirlene House  
Carolyn Jackson  
Dale Jenkins  
George Keeton  
Kent Knore



Edison Laney  
Patty Lawhead  
Barbara Lockhart  
Jim Lockhart  
Paul McLaughlin



David Martin  
 Mike McGarey  
 Gwen McKenzie  
 Luana Miller  
 Cathy Mowery



Bill Muck  
 Ralph Multer  
 David Newsome  
 Carol Pace  
 Ron Parker



Patty Patterson

Carolyn Paxson

Sue Piguet

Joanna Powell

Ken Powell



Becky Pyles  
 Elaine Rankin  
 Glenn Rase  
 Delores Reed  
 Jim Rideout



Bonnie Risner  
 Larry Risner  
 Floyd Roe  
 Wanda Roe  
 Patty Ross



Larry Roush  
 Fred Ruby  
 Martha Ruth  
 Bob Schmidt  
 Pam Schroeder



Barbara Seibert  
 Sandy Short  
 Sharon Shuter  
 Barbara Sisler  
 Bonnie Smith



Sandy Sparks      Paul Stafford      Brian Stanley      Joe Stapleton      Mike Swords

Joyce Thompson  
 Paul Warren  
 Jim White  
 Marvin Wiehle  
 Barbara Williams

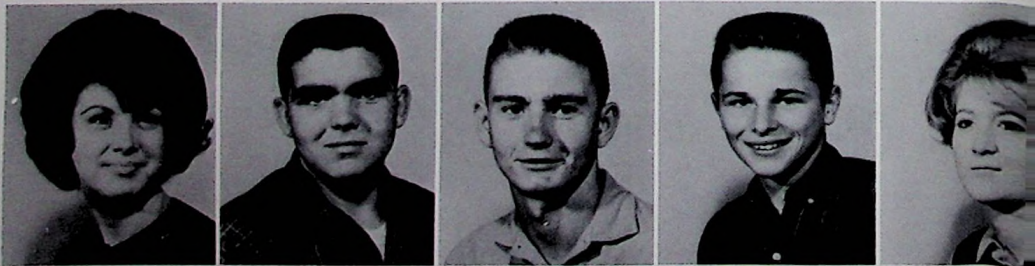

Rex Williamson  
 Dale Willis  
 Barbara Wright  
 Wadonna Yates  
 Mike Young





# "Pick a Dilly"



ROW 1: Marvin Wiehle, John Brafford, Mike Bayes, Bob Duplain, Mike Gampp. ROW 2: David Guilkey, Elaine Brandenburg, Sharon Hawkins, Sharon Shuter, Gwen McKenzie, Nancy Bradford, Mr. Gampp. ROW 3: Linda Creekbaum, Ramonia Lambert, Rita Coriell, Patti Patterson, and Shirlene House.



## Magazine Sales

The Juniors showed that they can really "pick a dilly" of a play when they staged this year's production that contained a little of every element which constitutes a good play, Western, mystery, hill-billy, and romantic elements intertwined with the spice of comedy tickled everyone's funny bone sometime during the evening. There were the memorable moments of the rehearsal sessions, Mr. Gampp's screaming "Slow down, speak louder," and the party afterwards - and also a party that never was!!

### MAGAZINE SALES

Each year the Juniors work hard to sell magazine subscriptions in order to finance the Junior-Senior prom, and this year was no exception. Linda Eshem won a tape recorder for her outstanding efforts. Elaine Knore, a very able saleslady in different organizations during her school days, was champion last year.



Elaine Knore and Linda Eshem

# Sophomores



Greg Allen  
Don Baker  
Don Barker

Bob Amett  
Chester Bar  
Diane Bende

Ron Kelley, Vice President; Robbie Stone, Treasurer; Donna Hutchinson, Secretary; Philip Lykins, Reporter; Donald Slone, President.



Faye Bender  
Dennis Bennett  
Bob Blackburn  
Darrell Bragdon  
Rawland Brame

Ronnie Brown  
Judy Caudill  
Joan Chaffin  
Brenda Chaney  
Dusty Clifford

Gordon Collins  
 Jim Comer  
 Ronald Compton  
 Brenda Conkel  
 Ray Conkle



Haroldean Coons  
 John Coriell  
 Ralph Cornwell  
 Richard Culp  
 Mildred Cumbridge



Joy Deemer

Joan Diller

Danny Dingus

Phyllis Fisher

Susie Flanagan



Janie Gahm  
 Gary Gaines  
 Judy Gammon  
 Dale Gampp  
 Jim Garrett



Bucky Gearheart  
 Bob Gilbert  
 Joy Gilbert  
 Eddie Gilliland  
 Cheryl Hall



Libby Hayzlip  
 Carolyn Hickman  
 Donna Hutchinson  
 Mary Hutchinson  
 Donna Jenkins



Ida Lou Jenkins  
 Ellen Kallner  
 Judy Kaut  
 Ron Kelley  
 Gordon Knore



Ken Knore      Patty Lambert      Betty Locher      Jack Lore      Jim Lore

Linda Lute  
 Philip Lykins  
 Don Lyons  
 Ruth Martin  
 Peggy Massey

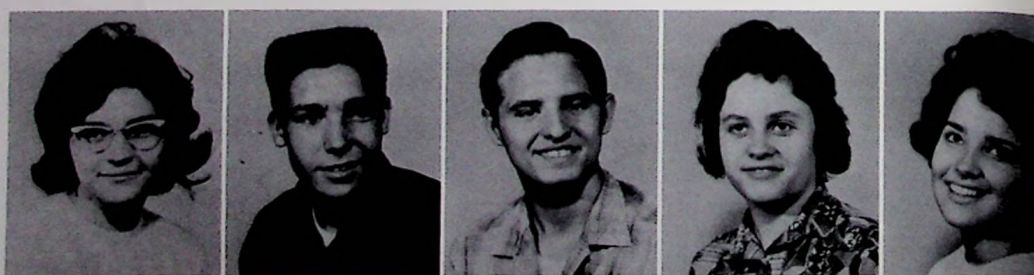

Roxanna McCoy  
 Ray Messer  
 Judy Miller  
 Toni Miller  
 Ronnie Niner



Ralph Noel  
 Nora Parker  
 Ronnie Pinson  
 Donna Pitts  
 Shannon Potters



Brenda Pratt  
 Sharon Ratliff  
 Donna Reed  
 Kenny Reed  
 Greg Reynolds



Ronita Rice

Carole Roe

Sharon Roffe

Terry Ross

Paul Royster



Don Ruggles  
 Rita Ruggles  
 Linda Schisler  
 Theda Schomburg  
 Denny Seibert



Dale Shephard  
 Duane Shoemaker  
 Diane Shumway  
 Renold Skeens  
 Donald Stone



Ken Slusher  
 Gary Smith  
 Janie Smith  
 Richard Smith  
 Vernon Smith



Ken Snyder  
 Jonnie Sparks  
 Larry Sparks  
 Pamela Spradlin  
 Tom Stafford



Ted Stanley      Joe Stockham      Robbie Stone      Jack Strickland      Mary Sudbrook

Kathy Thompson  
 Connie Viars  
 Gary Wachenschwanz  
 Margie Walburn  
 Jim Walter



Linda Wessel  
 Donna Wheeler  
 Mildred Williams  
 Sandra Williamson  
 Rodney Young



# Freshmen



Rita Adams, President; Sharon Pratt, Treasurer; Joyce Knore, Secretary; Linda Poole, Vice President.

Rita Adams  
 Connie Barb  
 Thelma Barber  
 Steve Barker



Amber Bender  
 Sharon Bender  
 Wanda Bender  
 Linda Bennett





Ron Bennett  
 John Berry  
 Connie Blackburn  
 Wayne Blackburn  
 Debbie Blevins



Joyce Bradford  
 Carolyn Brame  
 Brenda Brisker  
 Lillie Brisker  
 Tom Burchett

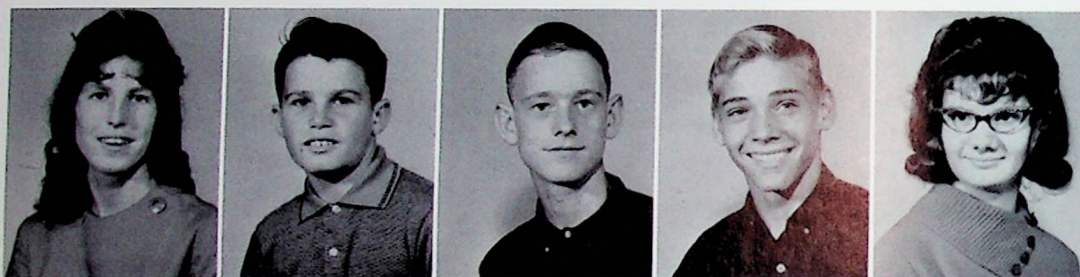

Patty Carter

Eddie Casteel

Mike Caudill

Gary Chaney

Carolyn Colegrove

Frances Colley  
 Norman Collins  
 Glenn Conklin  
 Mary Cordle  
 Diana Coriell



Donnie Coriell  
 Jessie Coriell  
 Phyllis Cornwell  
 Donna Crabtree  
 Nancy Crabtree





Steve Crabtree  
 Mike Crawford  
 Linda Cumbridge  
 Ed Davis  
 Rita DeAtley

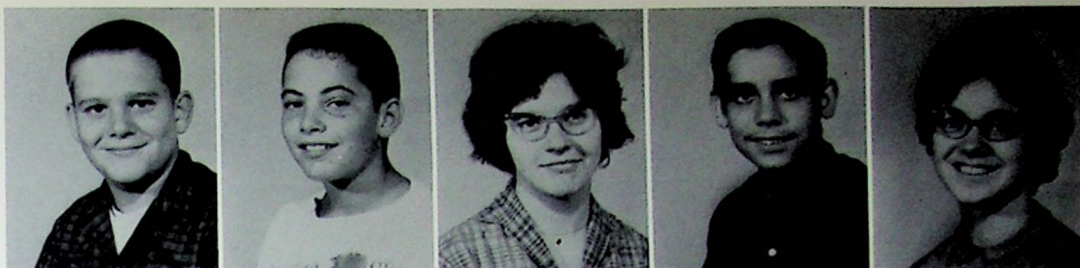

Becky Dudit  
 Fred Duplain  
 Tom Ellsesser  
 Bill Fannin  
 David Fell



John Fisher

Mike Flaig

Mike Frazee

Diane Graff

Steve Guilkey



Connie Gulley  
 Jim Haney  
 Joan Holbrook  
 Juanita Howell  
 Eric Johnson



Cathy Johnson  
 Elayne Justice  
 Wanda Kallner  
 Russell Kelley  
 Jack Kleinke



Joyce Knore  
 Jack Langdon  
 Phyllis Lewis  
 Terry Looft  
 Diane Lykins

Don Lykins  
 Mike McGraw  
 Terry McGraw  
 Beverly McLaughlin  
 Sara McLaughlin



Homer Magnet

Bob Marcum

Steve Miller

Jean Moore

Randy Murphy

John Pace  
 Janie Parker  
 Bob Patterson  
 Mary Jo Pflieger  
 Bob Piatt



Roy Pierce  
 Bob Pigg  
 Dollie Pitts  
 Linda Poole  
 Sharon Pratt



Jeannie Pyles  
 David Rankin  
 Eva Rase  
 Vancil Rice  
 Angela Ross



Anita Ruggles  
 Vickie Runyon  
 Tim Santo  
 Frances Scott  
 Diane Shoemaker



Wayne Shoemaker      Gary Shumway      Larry Shumway      Sue Shumway      Bonnie Smith



Von Smith  
 Kay Spriggs  
 Sharon Sudbrook  
 Regina Turner  
 Connie Warner



Sandy Wheeler  
 Rocky Williams  
 Rex Williamson  
 Bonnie Wright  
 Vickie Yeley

# *Eighth Grade*



ROW 1: Dannie Harris, Ronnie Green, Harold Hutchinson, Pam Fisher, Alice Hickman, Esther Gaines. ROW 2: Lannie Harris, Dianna Dummitt, Brenda Hill, Linda Keller, Judy Lykins, Mr. Davis. ROW 3: Jim Hobson, Sharon Lykins, Judy Gahm, Mona Jo Graff, Maysel Hammonds. ROW 4: Jimmie Lewis, Larry Fell, Michael Kronk, Lloyd Dingus, Jeff Kaut.



ROW 1: Jimmy Crawford, Ronald Blackburn, Gene Cole, Herbie Allen, Patty Collins, Barbara Broom, Patti Baker, Cynthia Brame. ROW 2: Anna Craft, Patty Barb, Carol Chamblin, Dolly Bellowmy, Roger Blackburn, Rickey Daniels, Mark Conkel, Mr. Miller. ROW 3: Fred Brisker, Paulette Caudill, Serena Bonzo, Vicki Coles, Pauline Comer, Barbara Conklin, Billy Bush. ROW 4: David Bragdon, Doug Bishop, Mike Dilley, Dennis Broom, Paul Craft, David Dunnagan, Phil Brown, Clarence Conkel.

# *Eighth Grade*



ROW 1: Larry Williamson, Jay Sparks, Robert Trowbridge, Libby Neace, Judy Williams, Patricia Crager. ROW 2: Pam Wright, Debby Yates, Sandra Meadows, Kathy Smith, Birdie Toland, Norene Smith, Mr. Smith. ROW 3: Linda Neace, Steven Wheeler, Steven Swords, Vernon Smith, Stephen Ward, Steve White, George Traylor, Robert Shirey. ROW 4: Mike Vallandingham, Philip Stanley, Emily Webster, Margaret Strickland, Cheryl Turner, Jimmy Thompson, Larry Justice, Bill Melvin, Tommy Short.



ROW 1: Cecilia Roe, Mylia Powell, Connie Newsome, Sherylene Rice, Karen Martin, Brenda Mason, Linda Niner, Connie Murnane. ROW 2: Stanley Roe, Randy Scott, Tim Piguet, Danny Scott, Pat Murphy, Rodney Niner, Mrs. Green. ROW 3: Donald Muck, Leonard Risner, Carl Mullins, Glen McLaughlin, Chris Shephard, Eddie Muck, James Potters, Tim Schroeder. ROW 4: Eddie Sims, Joe Reynolds, Ronnie Shafer, John Risner, Albert Miller, Tom Sisler.

## *Eighth Grade Officers*



Larry Justice, Vice President; Barbara Broom, Secretary; Fred Brisker, Reporter. (Not pictured: Tim Piguet, President; Ricki Daniels, Treasurer.)

## *Eighth Grade Test*



TOP EIGHTH GRADE SCHOLARS - STATE TEST  
Cheryl Turner, first in Minford School; Judy Williams, third in Minford School; Linda Keller, second in Minford School.

## *Seventh Grade Officers*

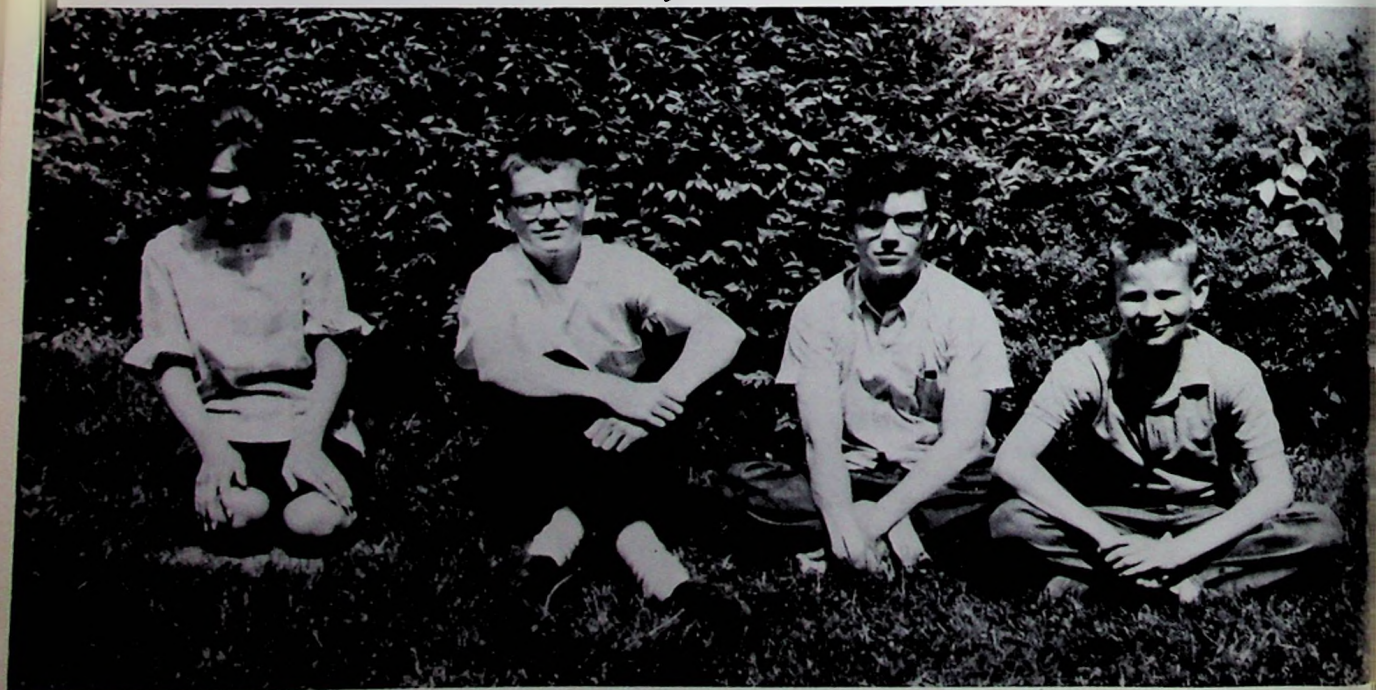

Jennifer Smith, President; George Like, Vice President; Jim White, Secretary; Charles Toland, Treasurer.

# Seventh Grade



ROW 1: Myron McRoberts, Bobby Keeton, Roger O'Dell, Randy Miller, Bobby Ruby, Dean McLaughlin, Stephen Purdy, Darryl Phipps. ROW 2: Paul Rice, Stephen Melvin, Beverly Scott, Peggy Neu, Beverly Kelley, Cheryl Powell, Valorie Nelson, Mrs. Coriell. ROW 3: Jonda Rice, Vickie Hicks, Vicki Raffel, Diane Pace, Karen Reese, Patty Wiley, Vicki Kingrey, Sandra Toland, Phyllis Woodruff. ROW 4: Joyce Skeens, Rebecca Stout, Ruth Rase, Betsy Parker, Judy Mark, Andrea Salsbury, Joyce Roffe, Bob Schroeder.



ROW 1: Gerald DeAtley, Mike Kingery, Danny Johnson, Terry Dever, Steve Fannin, John Holbrook, Steve Looft, Gary Lewis. ROW 2: Karen Blackburn, Linda Gahm, Marilyn Grose, Brenda Hutchinson, David Lute, Raymond Lockhart, Philip Gammon, Mr. Yeagle. ROW 3: Annette Dunnagan, Edyie Crabtree, Donald Jenkins, Robert Holbrook, Larry King, Mark Lockhart, Valorie Duplain. ROW 4: George Like, Walter Messer, Jane Messer, Judy Craft, Shirley Davis, Debbie Keller, Nancy Lindaman, Duane Fluty.



# Seventh Grade



ROW 1: Jim Smith, Charles Toland, Wayne Woodruff, Cecil Williams, David Shonkwiler, Mike Williams, Charles Turner, Mr. Hassinger. ROW 2: Greg Muck, Diane Smith, Carolyn Young, Stephanie Sexton, Patty Thompson, Jennifer Smith, Dale Slusher, Orville Traylor. ROW 3: Pat Kyle, Jim White, Tim Spradlin, Herbie Ruggles, Larry Fannin, Dennis Nichols, Barbara Powell, Anita Williams, Sandy Young. ROW 4: Garnett Born, Phyllis Harrison, Ruth Davis, Darlene Howard, Galen Powell, Sharon Strickland, Peggy Yeley, Beverly Wooten.

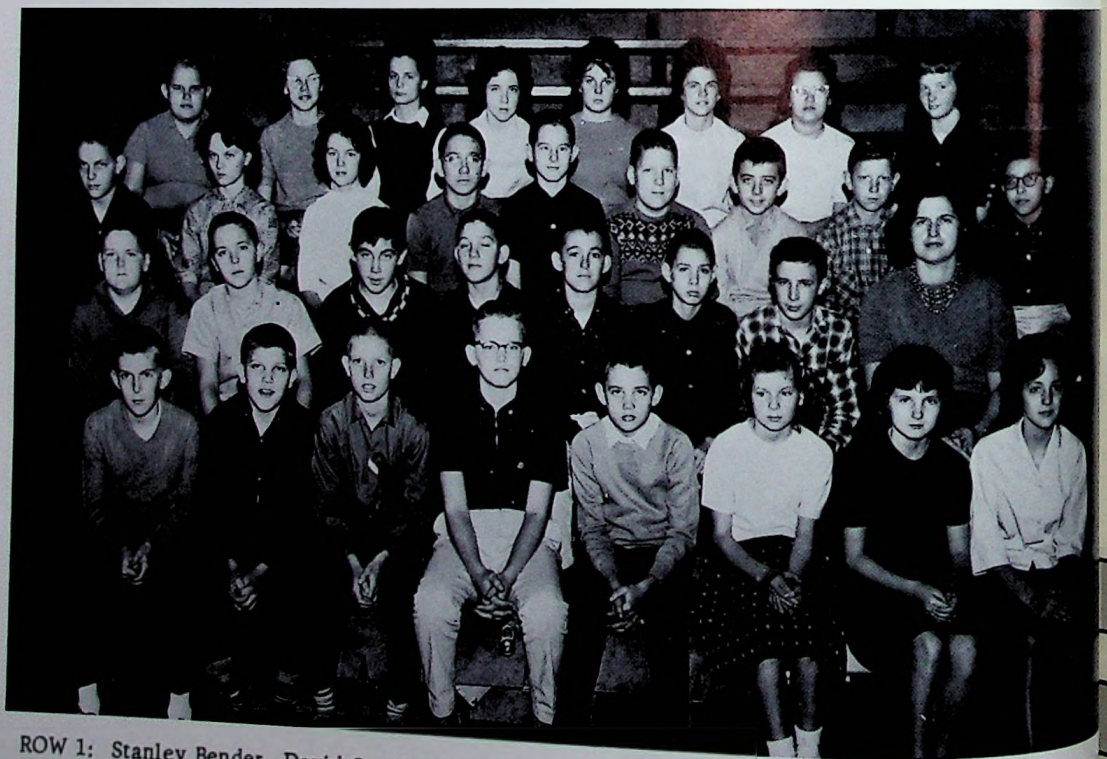

ROW 1: Stanley Bender, David Smith, Gary Daniels, Jerry Bennett, Sam Dummit, Shirley Blackburn, Nancy Bragdon, Karen Chaney. ROW 2: Richard Bender, Eddie Carr, Ben Davis, Tim Clifford, Stanley Conklin, Bobby Arthur, Paul Kaut, Mrs. Brown. ROW 3: Henry Coriell, Janet Barbett, Janet Dever, John Bentley, Ronnie Bennett, Tony Coburn, Earl Bennett, Kennie Coriell, David Burchett. ROW 4: Corky Aeh, Susie Bennett, Luana Baker, Donna Cordle, Sue Casteel, Debbie Brisker, Judy Colley, Sandra Burchett.





Sports



*Queen Rosemary*

*... Attendants*

SENIOR - Eva Gleim

JUNIOR - Patti Patterson



SOPHOMORE - Peggy Massey

FRESHMAN - Rita Adams

# Cheerleaders



Down: Donna Hutchinson, Toni Newsome, Donna Wheeler.  
Up: JoAnn Weeks, Debbie Chandler, Lynda Chandler.

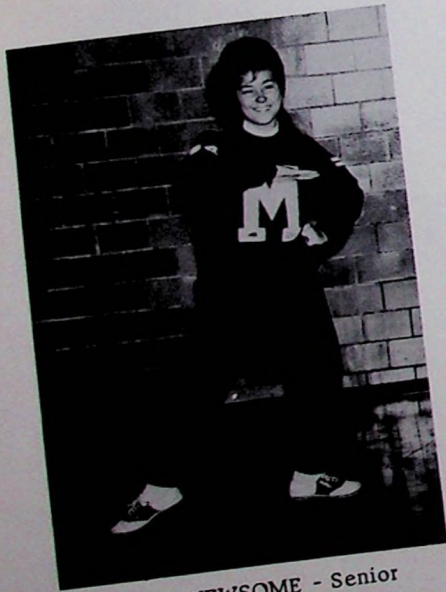

TONI NEWSOME - Senior



JOANN WEEKS - Senior

# Football



ROW 1: Dave Strickland, Gary DuPray, Dick Stapleton, Dud Wooten, Roy Slone, Paul Vest. ROW 2: Coach Stowers, Richard Barker, Tim Burton, Mike Robertson, Harry Wright, Bill Colley, Charley Flaig, Mike Swords, Coach Campbell. ROW 3: John Berry, Frank Conkel, Brian Stanley, Dale Willis, Larry Blevins, Mike Young, Jim White, Paul Stafford, Ronnie Parker. ROW 4: Mike Flaig, Kenny Snyder, Gary Wachenschwanz, Tom Stafford, Terry Ross, Don Slone, Jack Strickland, Ronnie Kelley, John Fisher, Fred Duplain.

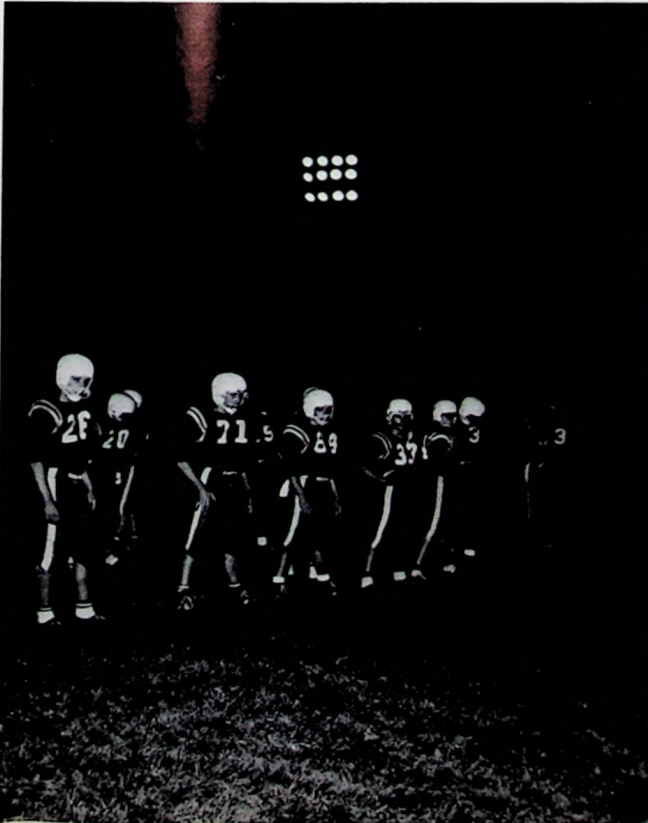



Wingback - Mike Robertson

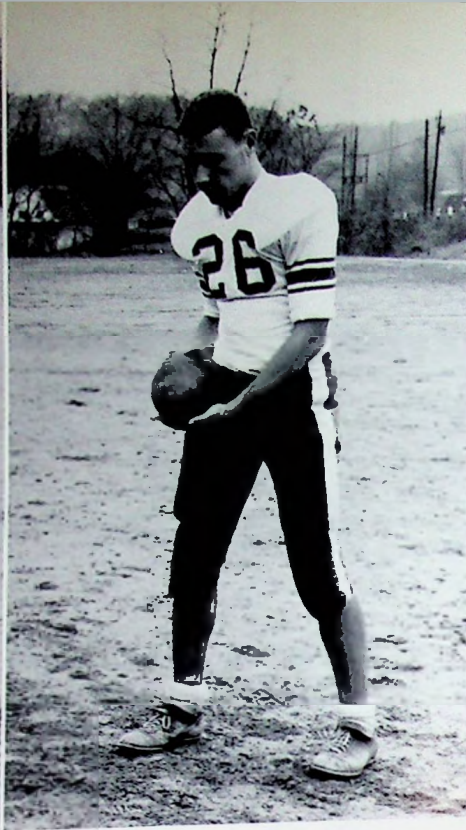

End - Gary DuPray



Tackle - Charley Flaig

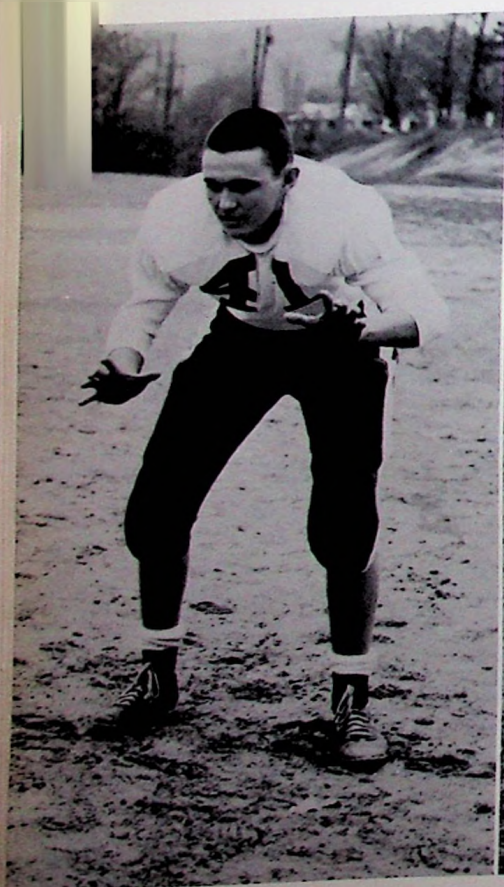

End - Richard Barker

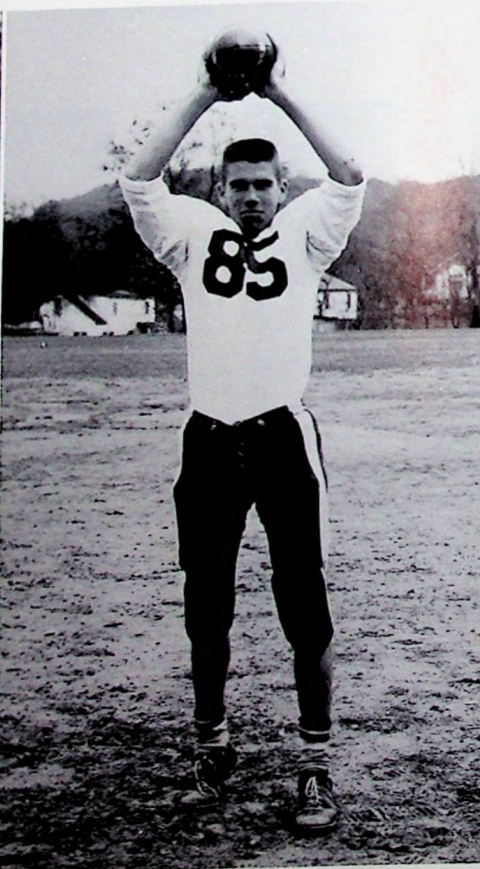

End - Dave Strickland



Halfback - Roy Stone



Guard - Dick Stapleton



Center - Dudley Wooten



Guard - Paul Vest



Guard - Harry Wright





Assistant Coach Walt Stowers



Head Coach Jack Campbell



Dave Strickland, Dud Wooten - CO-CAPTAINS - Dick Stapleton, Gary DuPray



FIRST STRING UNDERCLASSMEN

ROW 1: Paul Stafford, Don Slone, Frank Conkel, Ron Parker. ROW 2: Terry Ross, Mike Flaig, Dale Willis,





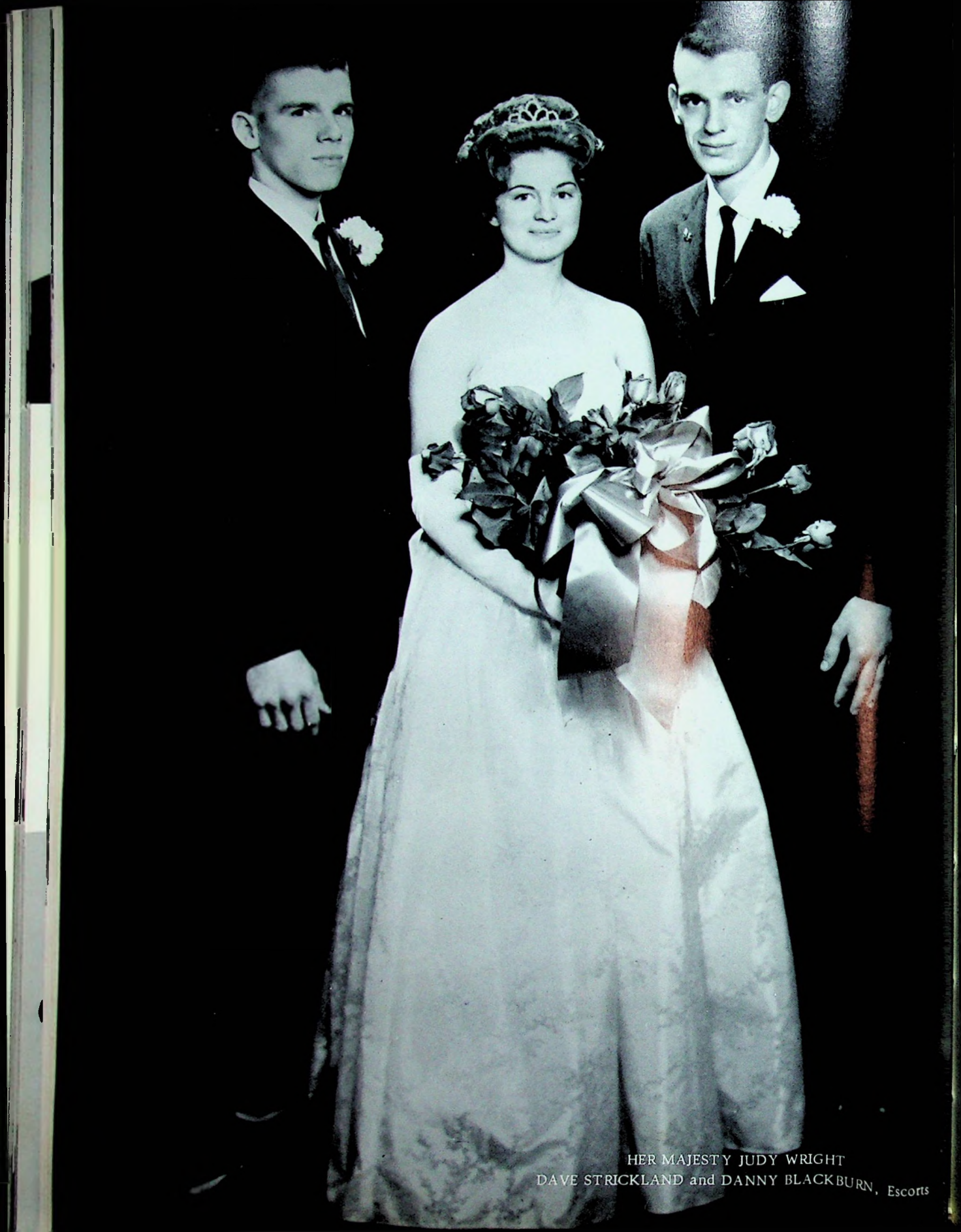

HER MAJESTY JUDY WRIGHT  
DAVE STRICKLAND and DANNY BLACKBURN, Escorts

# Homecoming Attendants



SENIOR

Norma Jordan and Mike Robertson



JUNIOR

Linda Eshem and Lonnie Brown



SOPHOMORE

Donna Jenkins and Eddie Gilliland



FRESHMAN

Joyce Knore and Mike Flaig

# Cheerleaders



DONNA WHEELER - Sophomore



DONNA HUTCHINSON - Sophomore



JOANN WEEKS - Senior

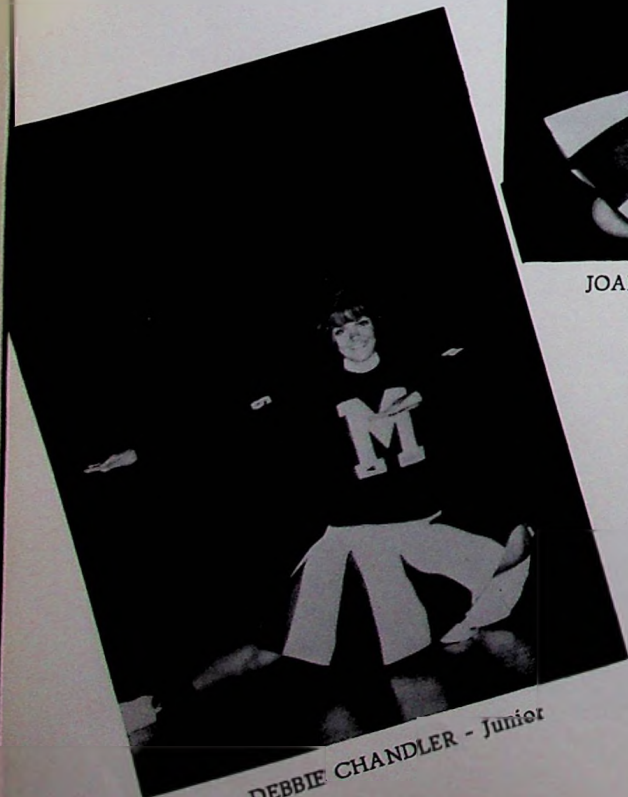

DEBBIE CHANDLER - Junior



LYNDA CHANDLER - Junior

# Varsity Basketball



ROW 1: Jim Rideout - Mgr. , Mike Robertson, Don Barker, Lonnie Brown, Dave Strickland, Dale Willis, Mike Crabtree - Mgr. ROW 2: Coach Gilbert, Frank Conkel, Charles Crabtree, George Keeton, Danny Blackburn, Mike Swords, Paul Stafford, Coach Stowers.

## Co-Captains and Coach



Dave Strickland, Coach Gilbert, Danny Blackburn.

*We Want Victory . . .*

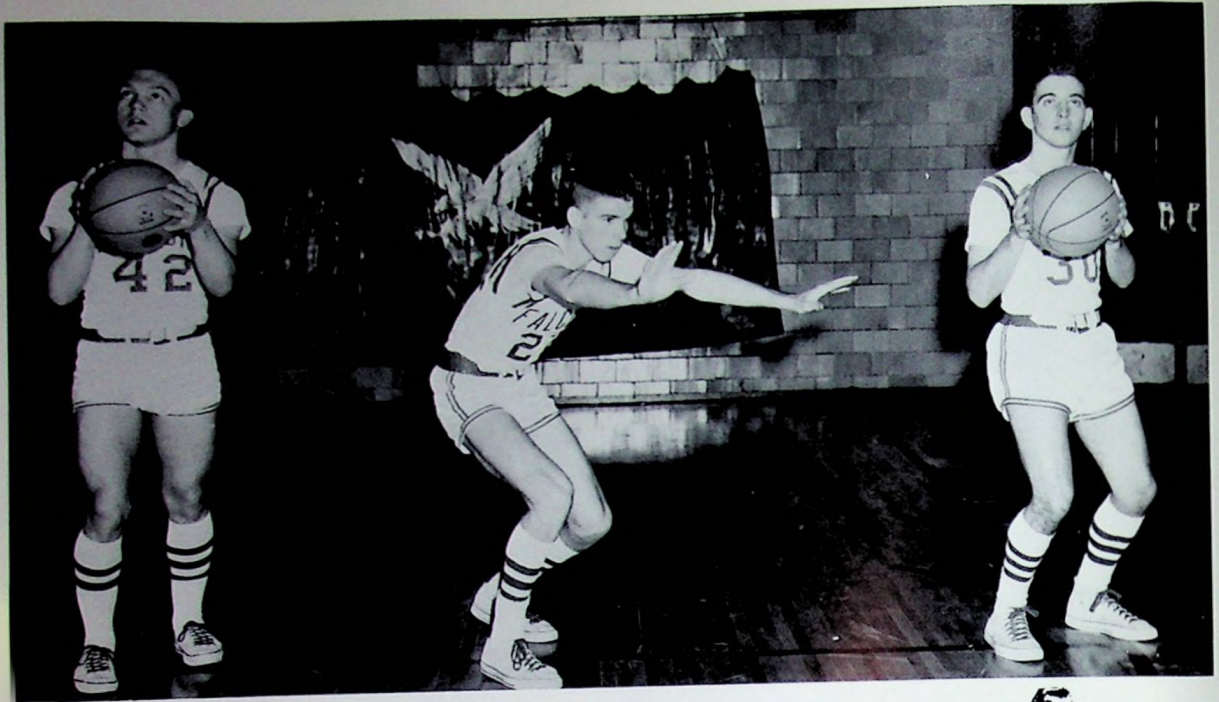

Dale Willis, Guard - Dave Strickland, Guard - Mike Robertson, Guard



*Starting  
Lineup*

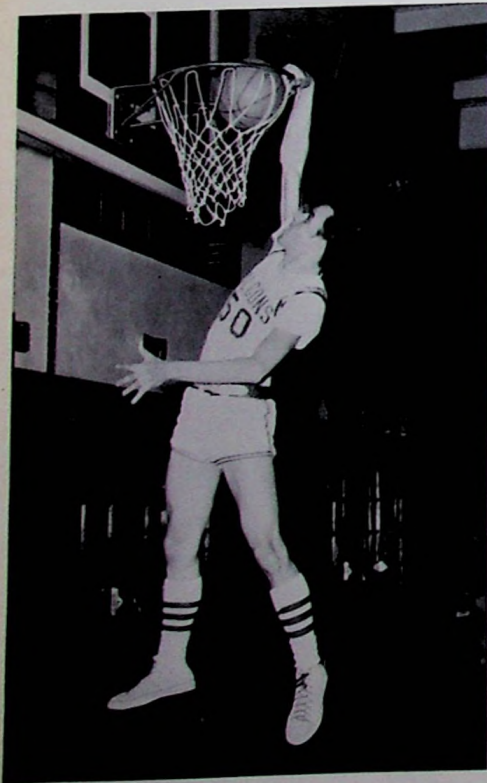

Lonnie Brown, Center

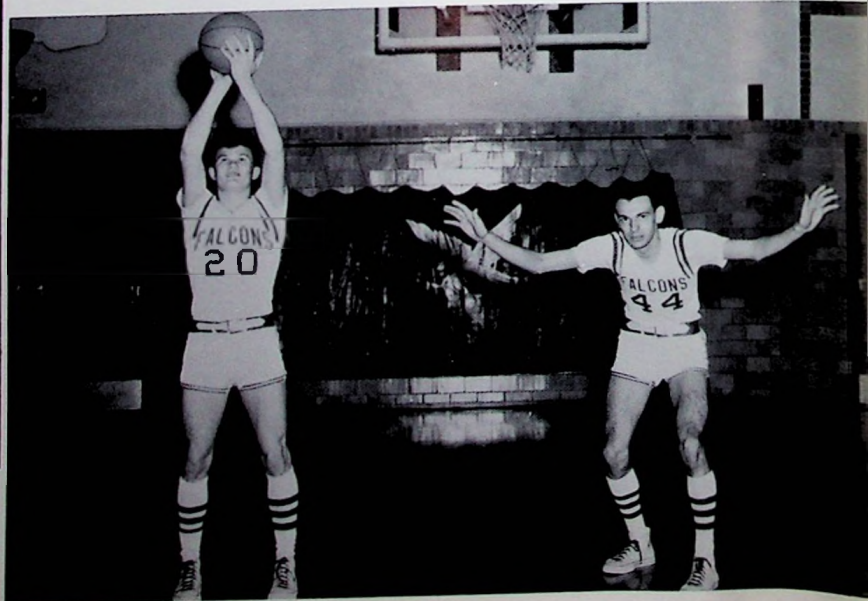

Don Barker, Forward

Danny Blackburn, Forward

# Reserve Basketball



ROW 1: Wayne Shoemaker - Mgr. , Steve Miller, Jack Langdon, John Berry, Ralph Cornwell, Dave Rankin, Tim Santo, Steve Crabtree - Mgr. ROW 2: Coach Stowers, Tom Stafford, Gary Wachenschwanz, Dale Gampp, Larry Sparks, John Coriell, Mike Flaig, Ken Knore.



COACH STOWERS

# Baseball



ROW 1: Mike Crabtree, Dick Stapleton, Mike Flaig, John Berry, Dale Willis, Paul Stafford, Wayne Brumfield.  
ROW 2: Larry Sparks, Gary Wachenschwanz, Dave Strickland, Mike Swords, Glen Rase, Ralph Cornwell. ROW  
3: Coach Gilbert, Steve Crabtree - Mgr., Lonnie Brown, Jack Strickland, Tom Stafford, Ron Niner, Richard Barker, Don Barker, Steve Barker.



COACH GILBERT



# Baseball



Dave Strickland, Dick Stapleton, Lonnie Brown, Dale Willis, Paul Stafford, Ralph Cornwell.

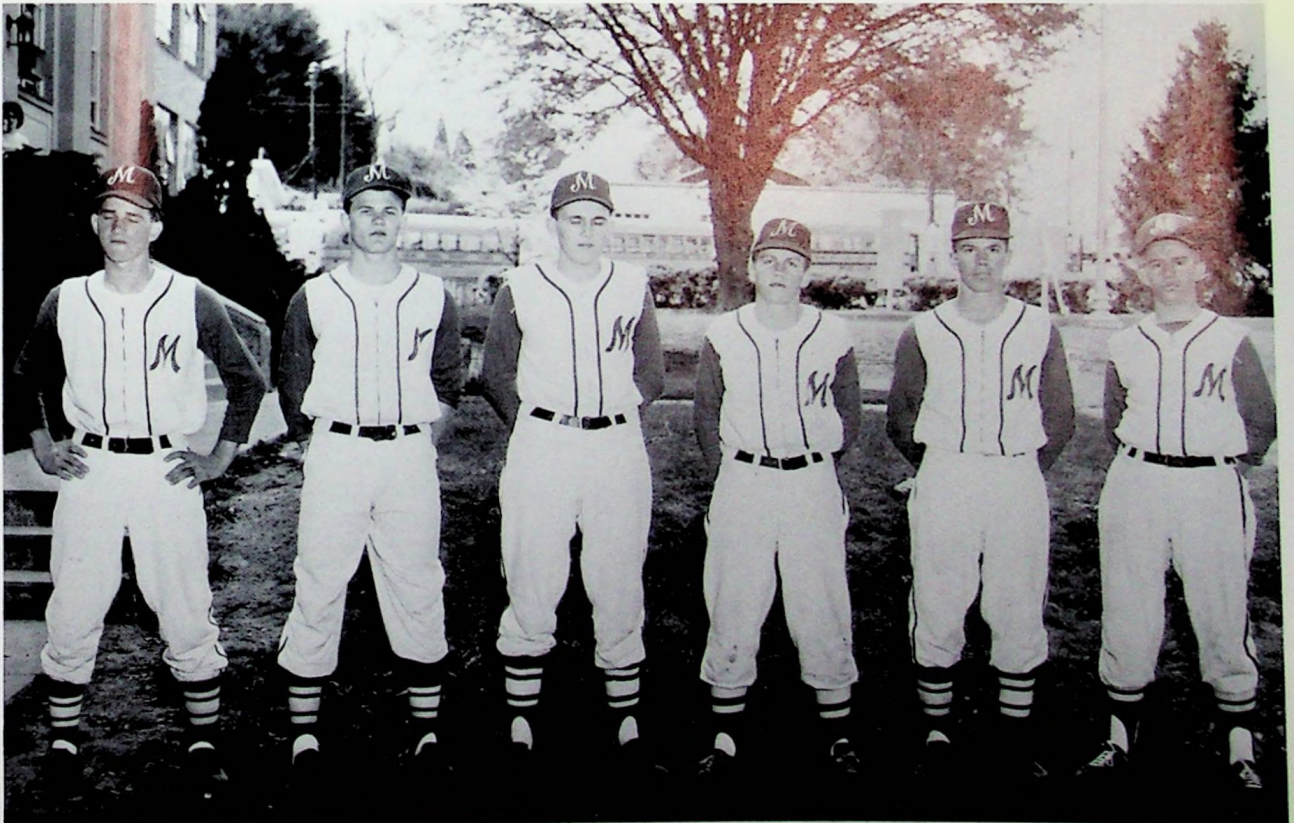

Mike Swords, Don Barker, Richard Barker, Wayne Brumfield, Gary Wachenschwanz, Mike Crabtree.

# Track



ROW 1: Jack Langdon, Kenny Snyder, Carl Williamson, Steve Miller, Fred Duplain, Robbie Stone, Dave Rankin, Don Coriell. ROW 2: Charles Crabtree - Mgr., Ron Kelley, Bob Patterson, Ronnie Pinson, Paul Vest, Bob Schmidt, Von Smith, Tom Ellsesser, Bob Pigg, Coach Campbell. ROW 3: Ralph Noel, Jim White, Charley Flaig, Tim Santo, Earl Potters, Mike Frazee, John Fisher, John Fell, Greg Allen, Dud Wooten.

# Coaching Staff



David Patrick, Walter Stowers, Jim Gilbert, Jack Campbell, Gilbert Edwards.

# Girls' Athletic Association



ROW 1: Sandy Williamson, Martha Hagerman, Rita Coriell, Judy Wright, Jill Martin, Mrs. Green, Elaine Brandenburg, Sharon Hawkins, Sara McLaughlin, Sandy Wheeler, Jeannie Pyles, Cathy Johnson. ROW 2: Phyllis Cornwell, Libby Hayzlip, Ellen Kallner, Vickie Yeley, Anita Hayward, Patty Rase, Linda Bennett, Luana Miller, Brenda Chaney, Debby Blevins, Mary Jo Pfleger, Sue Shumway, Linda Poole. ROW 3: Faye Bender, Joyce Bradford, Diana Coriell, Rita DeAtley, Sharon Pratt, Rita Adams, Joyce Knore, Eva Rase, Sharon Shuter, Judy Miller, Regina Turner, Jean Moore, Becky Dudit, Cheryl Lawhead. ROW 4: Toni Miller, Judy Caudill, Donna Jenkins, Wanda Roe, Elaine Gahm, Joan Diller, Linda Wessel, Linda Schisler, Carolyn Jackson, Bonnie Risner, Linda Eshem, Patti Patterson, Patti Lawhead, Jeanetta Griffith. ROW 5: Pam Schroeder, Joy Gilbert, Mary Laney, Theda Schomburg, Connie Blackburn, Karen Hay, Carolyn Lykins, Brenda Miller, Wilma Sims, Diane Shumway, Joy Deemer, Peggy Massey, Carole Roe. ROW 6: Brenda Conkel, Diane Bender, Barbara Johnson, Angela Aeh, Elaine Rankin, Jean Creech, Mary Cordle, Lillie Brisker, Jill Allen, Brenda Allen, Loveda Knore, Janet Fannin, Shirlene House. ROW 7: Sharon Roffe, Barbara Sisler, Mary Jordan, Connie Van Gorder, Sandy Hammonds, Carol Pace, Mary Hutchinson, Nancy Bradford, Gwen McKenzie, Candy Ferguson, Linda Creekbaum.



Martha Hagerman, Point Recorder; Rita Coriell, Treasurer; Judy Wright, Vice President; Jill Martin, President; Sharon Hawkins, Secretary; Elaine Brandenburg, Reporter.



O  
f  
f  
i  
c  
e  
r  
s



Donna Hutchinson, Toni Newsome, and Donna Wheeler.

# Varsity "M" Club



Coach Gilbert, Charley Flaig, Dave Strickland, Gary DuPray, Earl Potters, Richard Barker, Donnie Barker, Eddie Gilliland, John Coriell, Dan Blackburn, Harry Wright, Lonnie Brown, Mike Swords, Roy Slone, Joe Adams, Dale Willis, Frank Conkel, Dick Stapleton, Mike Crabtree, Vernon Parker, Ron Kelley, Ron Pinson, George Keeton, Skip Crabtree, Jim White, John Fell, Bob Duplain, Larry Blevins, Bob Schmidt, Paul Stafford, Dud Wooten, Coach Campbell.



## OFFICERS

Left to right: Dale Willis, Vice President; Dick Stapleton, Secretary; Dud Wooten, President; and Mike Crabtree, Treasurer.

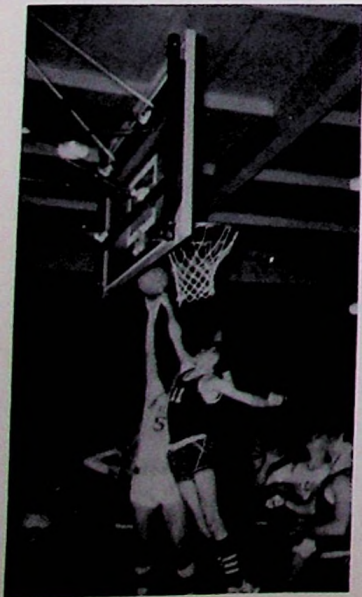

# M

# Junior High Football . . .



ROW 1: Duane Flury, David Shonkwiler, Randy Miller, Randy Scott, Stanley Roe, Jim Hobson, Fred Brisker, Mike Dilley. ROW 2: Ronnie Blackburn - Mgr., Mike Vallandingham, Glen McLaughlin, Ronnie Bennett, Tim Piguet, Rick Daniels, Mark Conkel, Coach Edwards. ROW 3: Larry Justice, David Dunnigan, Ronnie Schaeffer, Doug Bishop, Steve White, Bill Melvin, Phillip Stanley.

# . . . and Basketball



ROW 1: Dennis Broom - Mgr., Tim Piguet, Randy Scott, Rick Daniels, Fred Brisker, Mark Conkel, Stanley Bender. ROW 2: Coach Patrick, Billy Sparks, Steve White, Jeff Kaut, Albert Miller, Joe Reynolds, Mike Vallandingham, Jim Hobson.

# Junior High Baseball



ROW 1: Randy Scott, Mark Conkel, Ronnie Blackburn, Fred Brisker, Phillip Stanley, Jim Hobson, Bill Sparks, Steve Swords, Jerry Bennett. ROW 2: Bobby Ruby, Mike Vallandingham, Clarence Conkel, Duane Fluty, Steve White, Jeff Kaut, Bill Melvin, Tony Coburn, Stanley Roe.



JUNIOR HIGH CHEERLEADERS

Peggy Yeley, Debbie Keller, Diane Dummitt, Maysel Hammonds. Pam Fisher, Jennifer Smith, Barbara Broom, Karen Chaney.

CHEERLEADER COACHES  
JoAnn Weeks and Toni Newsome





Organizations

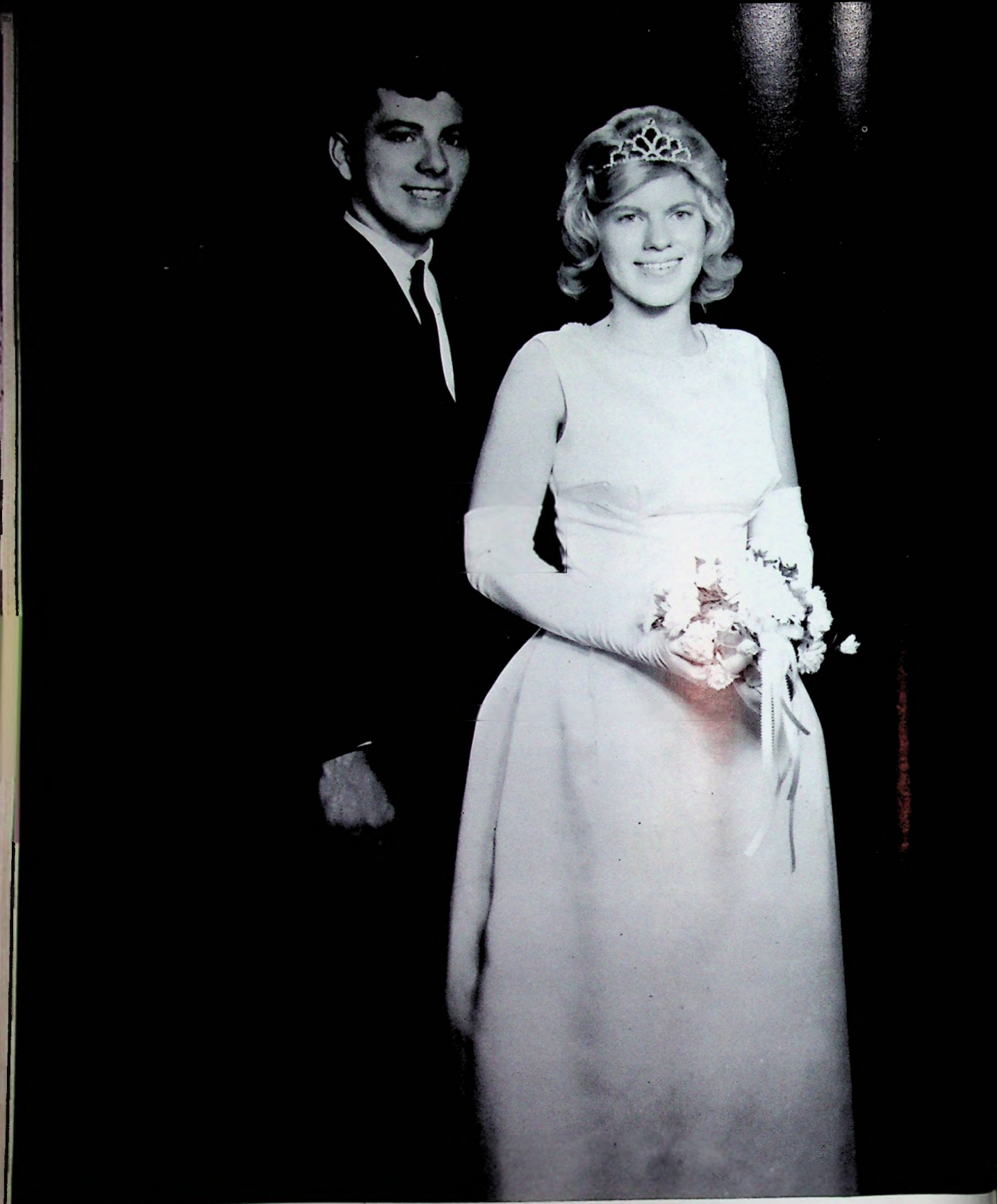

SNOW KING AND QUEEN - Charley Flaig and Jill Martin



Princess Toni Newsome and  
Prince Chuck Nelson



Princess JoAnn Weeks and  
Prince Paul Vest

# Tri-Hi-Y and Hi-Y

## TRI-HI-Y OFFICERS

Loveda Knore, President; Brenda Allen, Vice President; Jill Allen, Secretary; Toni Newsome, Treasurer; Helen Chandler, Chaplain; Carolyn Tackett, Historian; Jill Martin, Assistant Historian.



## TRI-HI-Y CLUB

ROW 1: Joy Gilbert, Linda Eshem, Brenda Miller, Helen Chandler, Jill Martin, Loveda Knore.  
 ROW 2: Mrs. Wellman, Adviser; Carolyn Tackett, Diane Shumway, Jill Allen. ROW 3: Gwen McKenzie, Lynda Chandler, Carolyn Lykins, Candy Ferguson, Jeanetta Griffith, JoAnn Weeks, Toni Newsome, Brenda Allen. ROW 4: Sharon Shuter, Joy Deemer, Wilma Sims, Carla Barber, Linda Lee, Barbara Lockhart, Elaine Gahm.

. . . PERPETUATING THE AMERICAN IDEAL . . .



## YOUTH IN GOVERNMENT

Douglas Williamson, Carolyn Tackett, Loveda Knore, and Mike Crabtree.



## BUCKEYE BOYS' STATE

Zane Johnson and Charles Crabtree

## *Bible Club*



ROW 1: Cecilia Roe, Pamela Spradlin, Karolyn Kuhns, Toni Newsome, Helen Chandler, Brenda Miller. ROW 2: Jerry Bennett, Ron Bennett, Steve Miller, Beverly Nourse, Jean Moore, Steve Crabtree, Mylia Powell, Barbara Lockhart.

## *Newspaper Staff*



ROW 1: Carolyn Tackett, Mary Shumway, Karolyn Kuhns, Mike Langdon, Toni Newsome, Barbara Stanley, Elda Bender. ROW 2: JoAnn Weeks, Eva Gleim, Wanda Roe, Richard Duplain, Judy Dawson, Brenda Miller. ROW 3: Steve Crabtree, Anita Hayward, Jill Martin, Patty Rase. ROW 4: Fred Brisker, Sandy Dever, Sharon Pratt, Beverly Nourse. ROW 5: Rita Coriell, Elaine Brandenburg, Jill Allen, Lonnie Brown, Joy Gilbert. ROW 6: Richard Barker, Mike Crabtree, Mike Pinson.

# Student Council



ROW 1: Dale Willis, Bob Schmidt, Bob Pigg, Greg Allen. ROW 2: Dud Wooten, Brenda Allen, Jill Martin, Judy Wright, Bob Duplain, Mr. Floyd, Mr. Scott, and Mr. Everling, Advisers; Debbie Blevins. ROW 3: Rita Adams, Vicki Yeley, Rita Coriell, Don Slone, Gary Wachenschwanz, Zane Johnson, Mike Flaig, Donna Jenkins, Linda Schisler, Carol Pace.



## STUDENT COUNCIL OFFICERS

Judy Wright, Treasurer; Brenda Allen, Vice President; Jill Martin, President; Bob Duplain, Secretary; Dud Wooten, Reporter.

## French Club

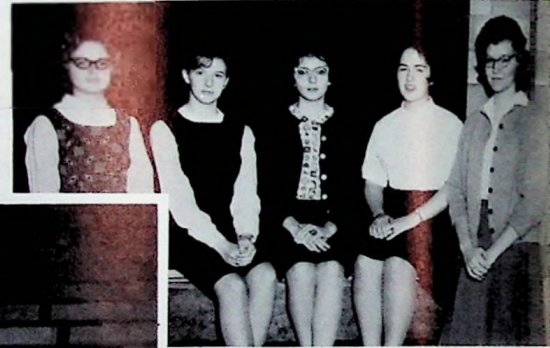

## OFFICERS

Donna Wheeler, Vice President; Elda Bender, Reporter; Ruth Toland, Secretary; Patty Rase, President; Mary Shumway, Treasurer.



ROW 1: Mildred Williams, Elda Bender, Patty Rase, Ruth Toland, Mr. Floyd, Adviser; Donna Wheeler, Mary Shumway, Karolyn Kuhns. ROW 2: Carolyn Brame, Connie Gulley, Diana Coriell, Joyce Bradford, Sharon Pratt, Beverly McLaughlin, Steve Guilkey, Fred Duplain, Steve Miller, Faye Bender. ROW 3: Sandy Williamson, Diana Shoemaker, Sue Shumway, Mary Jo Pflieger, Rita Adams, Debbie Blevins, Eva Rase, Linda Broom, Ramonia Lambert, Nancy Bradford, Paul Stafford. ROW 4: John Berry, Agnes Scott, Judy Miller, Joy Gilbert, Brenda Allen, Beverly Nourse, Shirley Crawford, Mary Laney, Pam Spradlin, Lillie Brisker, Brenda Pratt, Sandy Wheeler. ROW 5: Ron Bennett, Theda Schomburg, Gordon Collins, Tom Ellsesser, Steve Barker, Ron Niner, Ron Kelley, Dale Shephard, Robert Stone, Dennis Bennett, Carl Williamson. ROW 6: Paul McLaughlin, Homer Magnet, Tim Santo, Eric Johnson, Paul Vest, Mike Flaig, Mike Frazee, Rawland Brame, Robert Duplain.



# Library Assistants

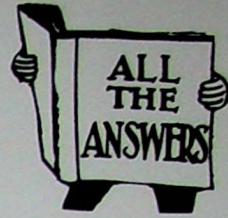

ROW 1: Eva Gleim, Linda Lee, Nancy Bradford, Mrs. Gampp - Librarian, Helen Chandler, Toni Newsome. ROW 2: Kay Peach, Martha Hagerman, Joy Gilbert, Elaine Brandenburg, Janet Fannin, Patty Rase, Pam Schroeder, Judy Wright, Ramonia Lambert, Sandi Short, Lynda Chandler, Linda Creekbaum, Jan Gahm. ROW 3: Buddy Coriell, Mike Langdon, Mike Gampp, and Bob Smith.



## LIBRARY OFFICERS

Helen Chandler, President; Nancy Bradford, Vice President; Linda Lee, Secretary; Toni Newsome, Treasurer; Eva Gleim, Reporter.



## HOME EC. OFFICERS

Wanda Roe, Reporter; Luana Miller, Secretary; Eva Rase, Historian; Judy Wright, President; Shirley Crawford, Vice President; Judy Gearheart, Treasurer.

# Home Economics Club



ROW 1: Luana Miller, Shirley Crawford, Judy Wright, Mrs. Dodson - Adviser, Judy Gearheart, Wanda Roe, Eva Rase. ROW 2: Linda Poole, Linda Thompson, Paulette Lambert, Sara McLaughlin, Patty Lambert, Vickie Yeley. ROW 3: Diane Graff, Joan Holbrook, Phyllis Lewis, Jean Moore, Linda Bennett, Barbara Bender, Ida Jenkins. ROW 4: Linda Lute, Rita Holbrook, Jeanetta Griffith, Candy Ferguson, Sue Dudit, Joy Deemer, Joyce Thompson, Karen Hay.



# Annual Staff



Mr. Gampp - Adviser, (seated) Toni Newsome, Carolyn Tackett, Tim Burton. (Standing) Karolyn Kuhns, Sandy Dever, Mike Pinson.



... and their favorite pastime ...

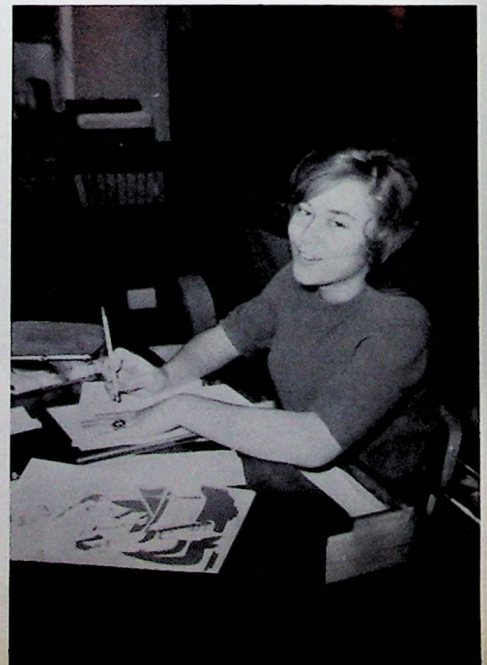
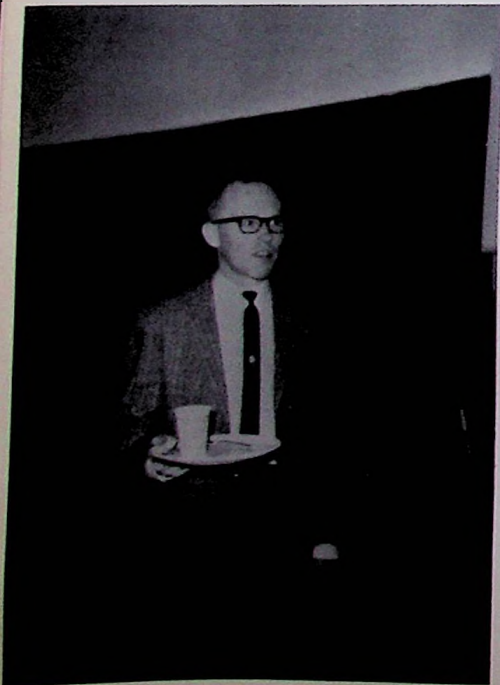

# Here Comes the Band



Carolyn Tackett, Shirley Crawford, Judy Gearheart, Pam Schroeder, Carolyn Lykins.



DRUM  
MAJOR  
JOE  
STAPLETON



Debbie Kleinke



Pam Kallner

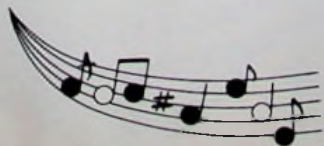

Susie Hall





## Band

ROW 1: Carolyn Tackett, Shirley Crawford, Joe Stapleton, Judy Gearheart, Pam Schroeder, Carolyn Lykins. ROW 2: Brenda Allen, Judy Dawson, Greg Allen, Dennis Bennett, Faye Bender, Carl Williamson, Ken Knore, Barbara Sisler. ROW 3: Judy Wright, Sandy Williamson, Joyce Knore, Paul McLaughlin, Larry Sparks, Gwen McKenzie, Rita Cortell. ROW 4: Steve Crabtree, Karen Hay, Shirlene House, Suzi Flanagan, Brenda Conkel, Barbara Bender, Joyce Bradford, Dave Guilkey. ROW 5: Mike Langdon, Sandy Dever, Jim Garrett, Rawland Brame, Ken Powell, Frank Conkel, Ron Pinson, Ron Bennett, Doug Williamson. ROW 6: Ted Stanley, Beverly Nourse, Elaine Brandenburg, Sharon Hawkins, Ralph Noel, Elaine Knore, Joy Gilbert, Sharon Knore, Mike Pinson. ROW 7: Rex Williamson, Linda Wessel, Jill Allen, Lillie Brisker, Beverly McLaughlin, Linda Morris, Ida Jenkins, Jill Allen. ROW 8: Loveda Knore, Linda Schisler, Becky Duduit, Patti Patterson, Rosemary Jenkins, Sharon Bender, Janet Fannin.



# Mixed Chorus and Glee Club



ROW 1: Mary Hutchinson, Connie Gulley, Carolyn Brame, Paul-ette Lambert, Cheryl Lawhead, Anita Hayward, Linda Morris, Sara Arnett, Bonnie Williams. ROW 2: Lynda Chandler, Patti Lawhead, Rita Adams, Sharon Pratt, Rita DeAtley, Beverly McLaughlin, Joyce Bradford, Diana Coriell, Jessie Coriell, Regina Turner. ROW 3: Mrs. Martin, Sharon Sudbrook, Becky Duduit, Bonnie Risner, Linda Creekbaum, Donna Jenkins, Judy Dawson, Jill Allen, Diane Bender, Carolyn Colegrove, Ronnie Brown. ROW 4: Steve Miller, Shirley McCoy, Mary Skeens, Kathy Du-duit, Connie Barb, Norma Jordan, Elaine Gahm, Freda Davis, Judy Gearheart, Brian Stanley, Sam Collins. ROW 5: Paul McLaughlin, Von Smith, Homer Magnet, Doug Williamson, Ken Powell, David Turner, Paul Stafford, Mike Frazee, Mike Lang- don, John Brafford, Ted Stanley.



## MIXED CHORUS OFFICERS

Judy Gearheart, Secretary; Mary Skeens, Treas-urer; Paul Stafford, Vice President; Jill Allen, President; Sharon Pratt, Reporter.



## GLEE CLUB OFFICERS

Carolyn Tackett, Secretary; Eva Gleim, President; Martha Hagerman, Treasurer; Anita Hayward, Vice President; Norma Jordan, Reporter.



ROW 1: S. Arnett, M. Hagerman, L. Eshem, D. Young. ROW 2: Mrs. Martin, J. Sparks, L. Gammon, T. Miller, R. Rice, P. Stone, N. Parker, L. Miller, M. Jordan. ROW 3: N. Jordan, S. Shuter, B. Williams, P. Rase, L. Hayzlip, E. Kall-ner, L. Thompson, S. Duduit, J. Caudill. ROW 4: B. Chaney, H. Chandler, A. Hayward, J. Miller, E. Brandenburg, S. Flanagan. ROW 5: C. Hall, S. Morris, B. Lockhart. ROW 6: C. Lykins, B. Miller, S. Crawford. ROW 7: B. Pyles, E. Rankin, J. Gearheart, N. Bradford. ROW 8: W. Sims, S. Martin, D. Tipton, D. Birchem, L. Compton. ROW 9: D. Shumway, J. Stanley, S. Roffe, E. Gleim, M. Howell. ROW 10: C. Tackett, C. Paxson, R. Coriell, P. Ross, E. Davis. ROW 11: P. Dixon, J. Dixon, S. Hammonds, J. Thompson.

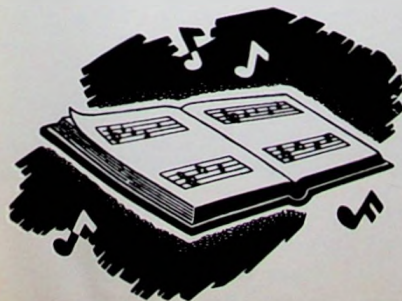

# Music Contest Athens, Ohio



ROW 1: Shirlene House, Linda Morris, Jill Martin, David Guilkey, Joyce Bradford, Faye Bender, Sandra Williamson. ROW 2: Ron Bennett, Rex Williamson, Karen Hay, Nancy Bradford, Janet Fannin, Sandra Dever, Loveda Knore, Sharon Hawkins. ROW 3: Brenda Allen, Jill Allen, Rita Coriell, Joy Gilbert, Mike Langdon, Ralph Noel, Rawland Brame. ROW 4: Paul McLaughlin, Greg Allen, Ken Knore, Doug Williamson, Ted Stanley, Larry Sparks.

MUSIC IS FUN FOR EVERYONE



Grouped left to right: Rita Adams, Glen McLaughlin, Judy Williams, Tom Ellsesser, Cheryl Powell, Larry Williamson, Jack Langdon, Vicki Coles, Bob Pigg, Linda Keller, Ron Bennett, Debbie Keller, Steve Miller, Valeri Duplain, Steve Gamp, Jerry Bennett, Stephanie Sexton, George Like.



# Spanish Club



ROW 1: Rita Coriell, Linda Eshem, Janet Fannin, Jean Creech, Mrs. Wellman. ROW 2: Bob Schmidt, Patty Patterson, Shirlene House, Debbie Chandler, Mike Young, Larry Blevins, Harold Hammond. ROW 3: Buddy Coriell, Jim White, Paul Hinze, Dave Conklin.



SCIENCE FAIR



A WINNING PROJECT

# Science Club



ROW 1: Steve Guilkey, Jim Hobson, Ralph Noel, Linda Wessel, Serena Bonzo, Valeri Duplain, Larry Williamson. ROW 2: Jack Langdon, Bob Pigg, Steve Crabtree, Beverly Nourse, David Guilkey, Rita Coriell, Joy Gilbert, Kay Peach. ROW 3: Mr. Coriell, Shirlene Rice, Shirley McCoy, Cheryl Turner, Kent Knore, Mike Gampp, Mr. Wooddell. ROW 4: Eric Johnson, Gordon Knore, Zane Johnson, Greg Allen, George Like.

# Business Club



ROW 1: Linda Blackburn, Jan Gahm, Lynn Helt, Garnet Parker, Cathy Mowery, Carol Pace. ROW 2: Mrs. Steiff - Adviser, Carolyn Jackson, Melodie Havens, Norma Jordan, Sara Arnett, Cheryl Lawhead, Mr. Scott - Adviser. ROW 3: Barbara Seibert, Bonnie Risner, Linda Lee, Donna Tipton, Eva Gleim, Wilma Sims, Anita Hayward. ROW 4: Connie Van Gorder, Glenna Haney, Freda Davis, John Brafford, Sandy Hammonds, Sandy Sparks, Ron Baker.

## TOP TYPISTS AT MINFORD . . .

Joy Gilbert, Bob Duplain, Ruth Thompson, Anita Hayward

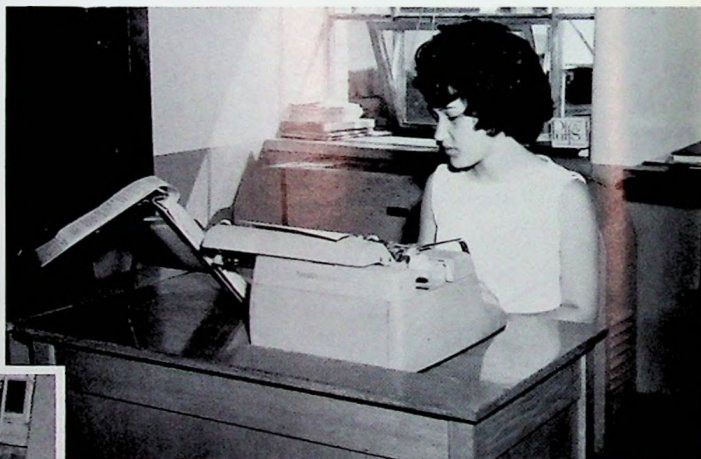

SCIOTO COUNTY CHAMPION  
ANITA HAYWARD



# Butcher-Coriell Chapter



Induction Ceremony



Patty Rase



Richard Duplain  
Jill Allen  
Barbara Stanley  
Beverly Nourse

Helen Chandler  
Jill Martin  
Mary Shumway  
Sandy Dever

Brenda Allen  
Brenda Miller  
Karolyn Kuhns

Judy Dawson  
Shirley McCoy  
Anita Hayward



New Members

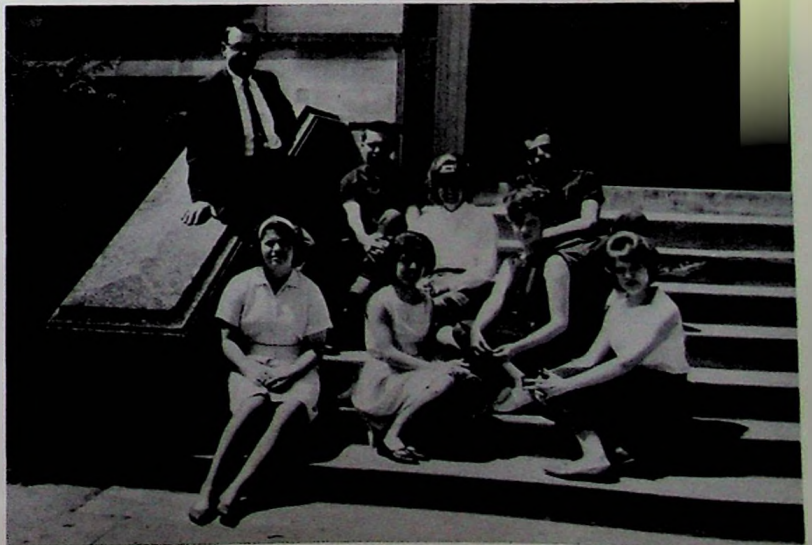

## Spring Inductees

FRONT: Rita Coriell, Lynn Ann Helt, Elda Bender, Nancy Bradford. REAR: Mr. Coriell, Bob Duplain, Lynda Chandler, Lonnie Brown. (Not pictured: Patty Patterson and Ron Parker.)

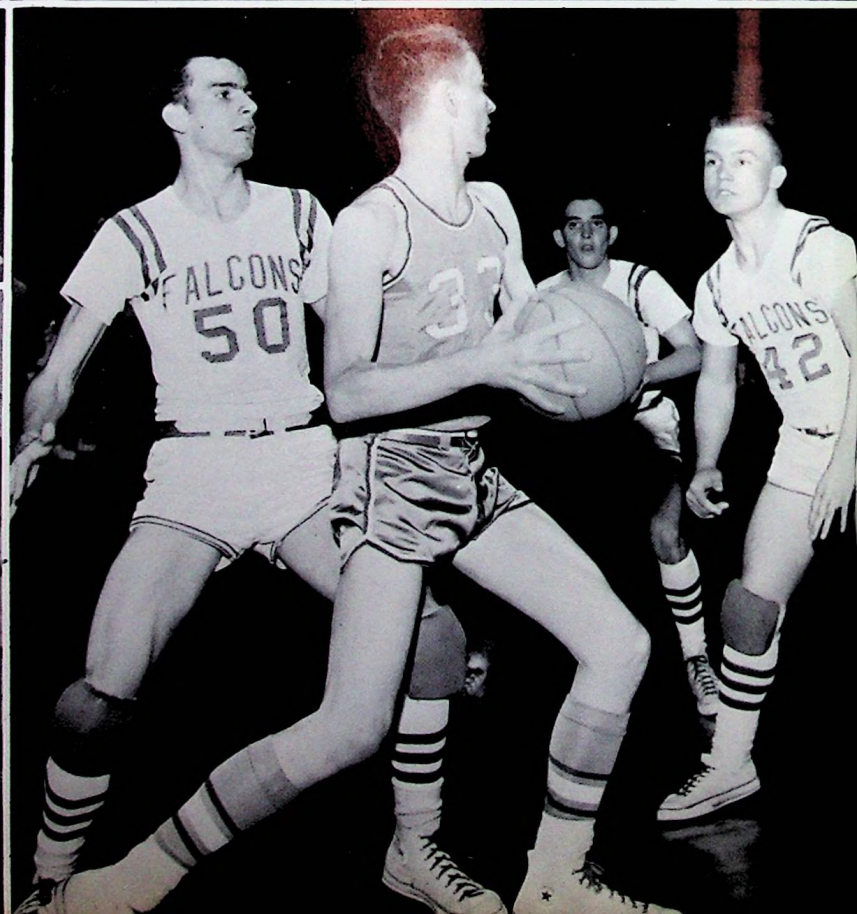
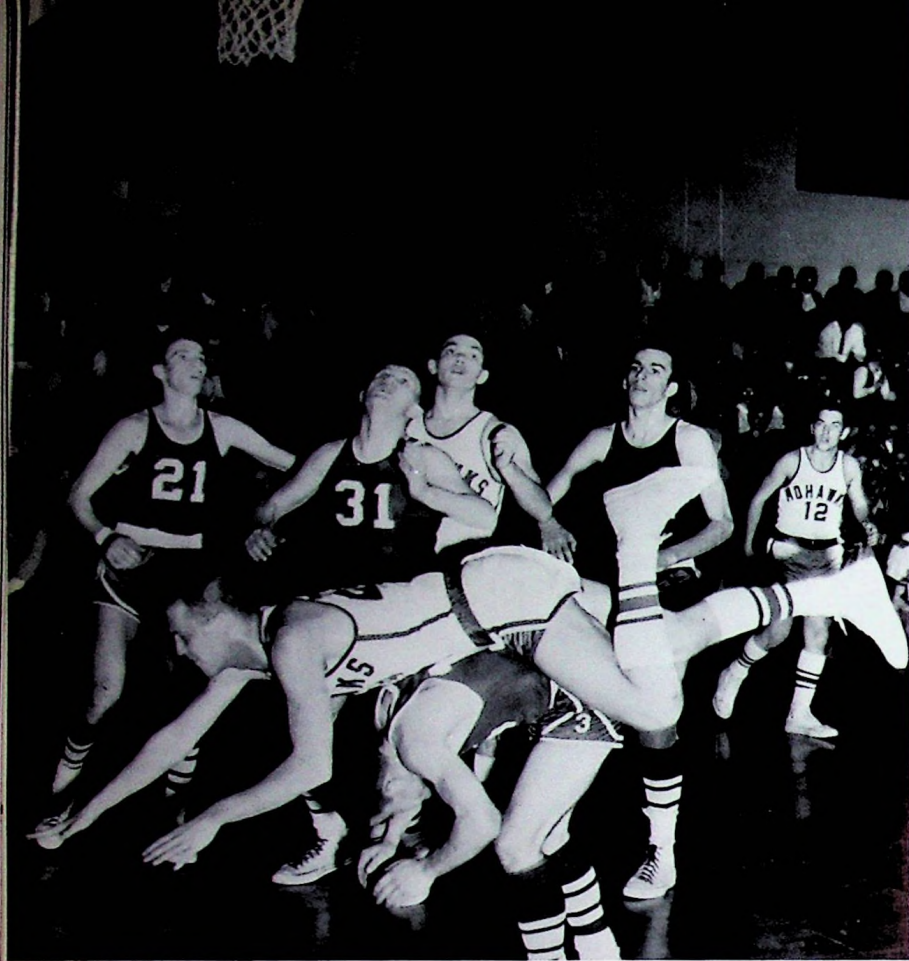



Administration  
and  
Faculty

# Administration

and . . .



EDWARD R. McCOWEN  
County Superintendent of Schools

EDWARD R. HALL  
Executive Head of Minford Schools



HAROLD E. EVERLING  
High School Principal



WILLIAM E. CORIELL  
Certified Counselor

BERNARD BENNETT  
Elementary School Principal



PHYLLIS SPARKS, Secretary





BETTY BROWN  
English 7  
Reading and Spelling 7

GLADYS CORIELL  
Reading and Spelling 7  
Ohio History 8

JACK DAVIS  
Reading and Spelling 8  
History 8



JEANE DODSON  
Home Economics

GILBERT EDWARDS  
American History  
World History  
Physical Education

LEO FLOYD  
American Government  
French

RALPH GAMPP  
English



*Faculty . . .*

WILMA GAMPP  
Librarian



JIM GILBERT  
General Business  
Business Arithmetic

JUNE GREEN  
Physical Education

RAYMOND HASSINGER  
Math 7  
Geography 7



JOE HETRICH  
Biology  
Physiology  
American History

HARRIETT MARTIN  
Vocal Music

# ... Faculty

AUDRY MILLER  
English 8  
Reading and Spelling 8

DAVID PATRICK  
Chemistry  
Physics

VENTRUE PELFREY  
English  
Speech

ROY PFLEGER  
Mathematics

LARRY RAINES  
Instrumental Music

C. R. SCHURMAN  
Industrial Arts

DAVID SCOTT  
Typing  
Bookkeeping  
Business Law  
and Economics

DENVER SMITH  
Mathematics 8  
Geography 7



JO ANNE STEIFF  
Typing  
Shorthand  
Bookkeeping  
Office Practice

WALTER STOWERS  
English  
World Geography

CLEO P. WELLMAN  
English and Literature  
Spanish

CECIL WHEELER  
Mathematics

JOHN WOODDELL  
Science 8  
General Science

ARTHUR YEAGLE  
History 7  
Reading and Spelling 8

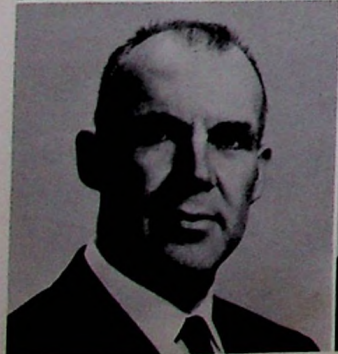



Advertising

**KALLNER'S BEAUTY  
SHOPPE**



Minford, Ohio

**BUCKLE'S MARKET**



Clarktown, Ohio

**EARL PFLEGER  
NATIONWIDE INSURANCE**

Minford, Ohio

**MAYS' SERVICE STATION**



Muletown, Ohio



**BOURGHOLTZER'S DRUG  
STORE**

225 Harding Avenue

Sciotoville, Ohio

PR 6-6966

**JOHN AND JIM'S  
SERVICE  
STATION**

5803 Harding Avenue

Sciotoville, Ohio

PR 6-9409

**CANTER'S MOBIL  
STATION**

Minford, Ohio

SP 9-2069

Compliments of

**MR. AND MRS. CARL RASE**



**PURDY LUMBER CO.**

One Stop Building Service

Lucasville, Ohio

BL 9-2821 or BL 9-5071

**ROE'S GROCERY**



State Route 335

Rigrish Addition

Sciotoville, Ohio







Detroit Steel and its employees are proud to be part of the American steel industry which has contributed so richly and so greatly to our nation's growth, prosperity and strength. On this page are a few of thousands of everyday items made from DSC quality steel.

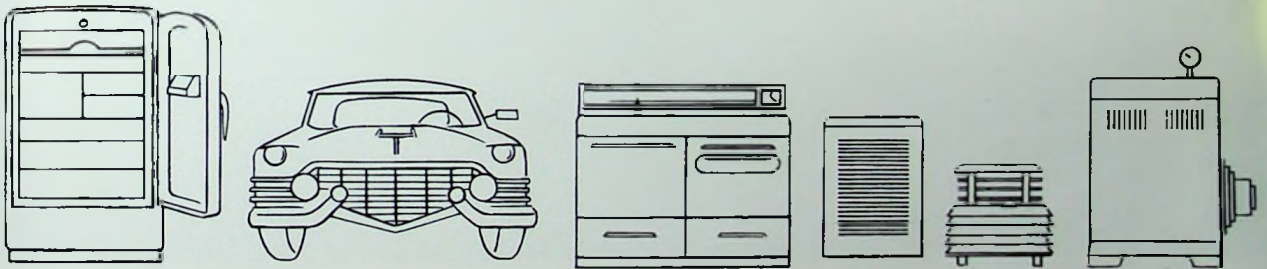
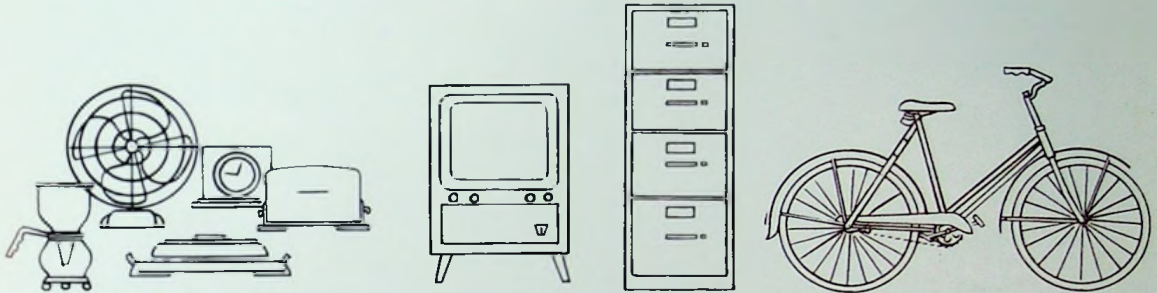
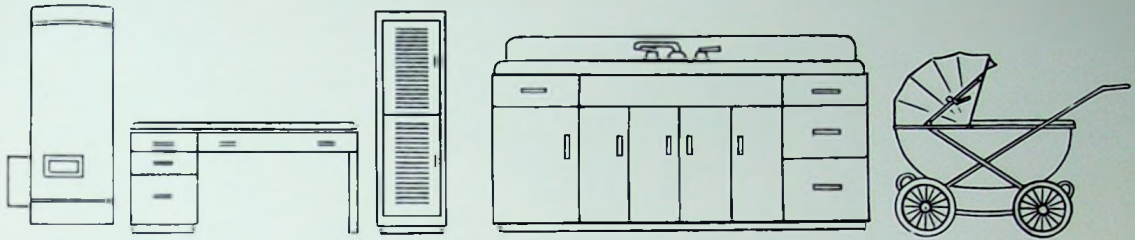

# DETROIT STEEL CORPORATION

PORTSMOUTH DIVISION

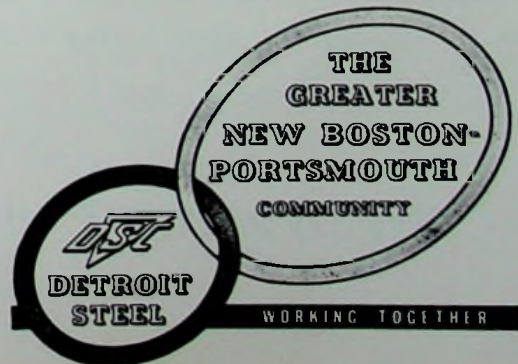

# ECONOMY HEATING COMPANY

5627 Third Street  
Sciotoville, Ohio  
(Coming Soon --  
New Office in Wheelersburg, Ohio)

and  
300 Ferry Street  
Russell, Kentucky



Coal - Gas - Oil - Electric Furnaces

Heat Pumps

Air Conditioners

First Class Materials and Workmanship

Free Estimates



## BLUEBIRD BAKERY



Two Locations to Serve You  
222 Harding Ave.      4208 Gallia St.  
Sciotoville, Ohio      New Boston, Ohio  
PR 6-7075              GL 6-4345

## MAGEE'S SOHIO SERVICE



3939  
Rhodes Ave.

New Boston  
Ohio

## TOPS LAUNDRAMAT

We Do Your Laundry - or Self Operated  
Rug Shampooing Done

505 Harrisonville Ave.  
New Boston, Ohio

GL 6-5393

Don't Have It??  
Make a Quick Trip to

## RICHARD'S NEWS



1328 Gallia Street  
Portsmouth, Ohio  
Call EL 3-0988

## CRISPIE CREME



1202 Gallia St.  
Portsmouth, Ohio  
EL 3-5890

## SCIOTO VALLEY PRODUCE

1004 Chillicothe St.  
Portsmouth, Ohio

EL 3-2173

## KOBACKER'S

Fashions for the Entire Family  
Complete Home Furnishings

405 Chillicothe St.  
Portsmouth, Ohio

Best Wishes  
"Class of Sixty-four"

## JOHN OLIVER

Minford, Ohio

# HIBBITS DEPARTMENT STORE

"Quality clothing for the entire family"



Sciotoville, Ohio

# SCIOTO DRUGS

224 Harding Avenue  
Sciotoville, Ohio

PR 6-6066



# GILL FUNERAL HOME



Oxygen-Equipped Ambulance Service  
Dial PR 6-2115

Sciotoville

THOMAS J. GILL

Ohio

JESSIE A. GILL

# PORTSMOUTH INTERSTATE BUSINESS COLLEGE

815 Gallia Street  
Portsmouth, Ohio

LEO BLACKBURN, President  
EL 3-7880

# HIBBITS HARDWARE

224 Harding Ave.  
Sciotoville, Ohio



PR 6-2302

**COCA-  
COLA**



Portsmouth, Ohio

## PINSON FARM EQUIPMENT

"Your JOHN DEERE Dealer"



Fairgrounds Road  
Lucasville, Ohio  
Phone BL 9-5901

Best Wishes to the Class of 1964

## CITIZENS SAVINGS AND LOAN ASS'N.



505 Chillicothe  
Portsmouth, Ohio

Phone  
EL 3-5168

## STAPLETON'S OFFICE SUPPLY

Our Nineteenth Year

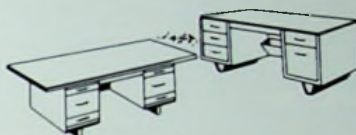

1946-  
1964

607 Chillicothe  
Portsmouth, Ohio

Phone  
EL 3-1187

## KINKER JEWELRY

Business Is Like a Wheelbarrow,  
It Stands Still Unless Someone  
Pushes It . . .

Minford, Ohio

## JOE BENNETT'S TEXACO SERVICE



SP 9-3236

Minford, Ohio

## PATSY'S STEAK HOUSE

"Feelin' tied down?"

Go to PATSY'S

Minford, Ohio



## KALLNER'S BEAUTY SHOPPE

Look Like a Witch??

Make a Switch - to Stub's

Minford, Ohio

# FROWINE'S HARDWARE & APPLIANCES



Hotpoint

Siegler

Maytag

Fuel Oil and Bottled Gas

Sherwin-Williams Paints

Youngstown Kitchens Dealer

Minford, Ohio

SP 9-2111



# ERWIN-DODSON FUNERAL HOME • AMBULANCE

Minford, Ohio

## PATRONS' PAGE

BIHL OFFICE SUPPLY

B & B LOAN COMPANY

CARRS' JEWELRY

WOLFF CLOTHING

McCLAIN CLEANERS

CLARE LAUNDRY

BLACKBURN'S MARKET

MARC CANTER'S KOPY KAT

DEHNER'S DEPARTMENT STORE

DENNIS MASSEY

MARY HELEN'S BEAUTY SHOP

BARRY GOLDWATER

LOWE'S RESTAURANT

## RAY HOUCK FURNITURE

in Sciotoville at  
5605 Gallia Street

Portsmouth

Ohio

PR 6-2237

"A good place to deal"

## JOHNSON'S FLORAL SHOP

"Flowers for the Prom"



5414 Harrison Ave.  
Sciotoville, Ohio  
PR 6-7100

## MINFORD FARM CENTER

Feed

Fertilizer

Seed

Sanitation

Custom Grinding

Custom Mixing

Minford, Ohio



Compliments of

## MINFORD DAIRY BAR

Minford, Ohio

## TWIN BELLS

Clarktown, Ohio

WOODY JOHNSON, Owner



Quality Ice Cream

Sherbets

Footer Hot Dogs

Potato Chips

Bar-B-Q's

Candy

Malts and Shakes

## FAIRTRACE SHOE STORE

"Shoes for all the family at a price  
you can afford"

1165 Ninth Street  
Portsmouth, Ohio

Phone EL 3-0989

Since 1895

# Atlas Fashions

"The best on the map"

The Accent in on YOUth!

307-09 Chillicothe Street  
Portsmouth, Ohio

EL 3-3191

## ROBERTS JEWELERS

"Get her diamond from us"

421 Chillicothe Street  
Portsmouth, Ohio  
EL 3-4930

## LONG AND COMPANY

"The Quality House of Furniture"

Furniture by DREXEL  
the Most Trusted Name in Furniture

729 Sixth Street  
Portsmouth, Ohio  
EL 3-2025

## SCIOTO COUNTY AVIATION



Aircraft Rental  
Flight Instruction  
Charter Service

Major A & E Repairs

RAY LOOFT, Mgr. SP 9-2719



After CHURCH this SUNDAY why not  
drive out to the SCIOTO COUNTY  
AIRPORT for a delicious meal at

## SKY HAVEN RESTAURANT

## OHIO VALLEY WHOLESALE

714-16 Fifth Street  
Portsmouth, Ohio

"Serving Minford Students Through  
the Junior Class Supply Table"

Buy Pepsi by the Case



"Be sociable"

## PEPSI COLA BOTTLING COMPANY

2415 Scioto Trail  
Portsmouth, Ohio

Nesbitt Flavors and New Teem

## SELECT DAIRY

"Quality Dairy Products"

2345 Gallia Street

Portsmouth, Ohio

EL 3-8209

## NEWBERRY SPORTING GOODS



Specializing in

Team Equipment - Wilson Sporting Goods

Voit Rubber Goods - Brunswick Bowling

Equipt.

816 Gallia St., EL 3-0644

Portsmouth, O.

## THE MINFORD TELEPHONE COMPANY

## ESHAM'S GROCERY

State Route #335

Camp Bennett

Route #2

Sciotoville, Ohio

PR 6-2027



# **JOHNSON'S POLY CLEAN CENTER**

1018 Harding Avenue

Sciotoville, Ohio

---

# **HAWKINS' CONTRACTORS AND BUILDERS SUPPLY**

Wheelersburg, Ohio

PR 6-7931

Compliments of

# MORGAN BROS. JEWELERS

734 Fifth Street

Portsmouth, Ohio

SUMMERS & SON, INC.  
"Ohio's First Name in Music"

Established in 1870

Portsmouth, Ohio







**TAYLOR PUBLISHING COMPANY**

"The World's Best Yearbooks Are Taylor-made"

