

EAST

Artan

48

Gene Scott



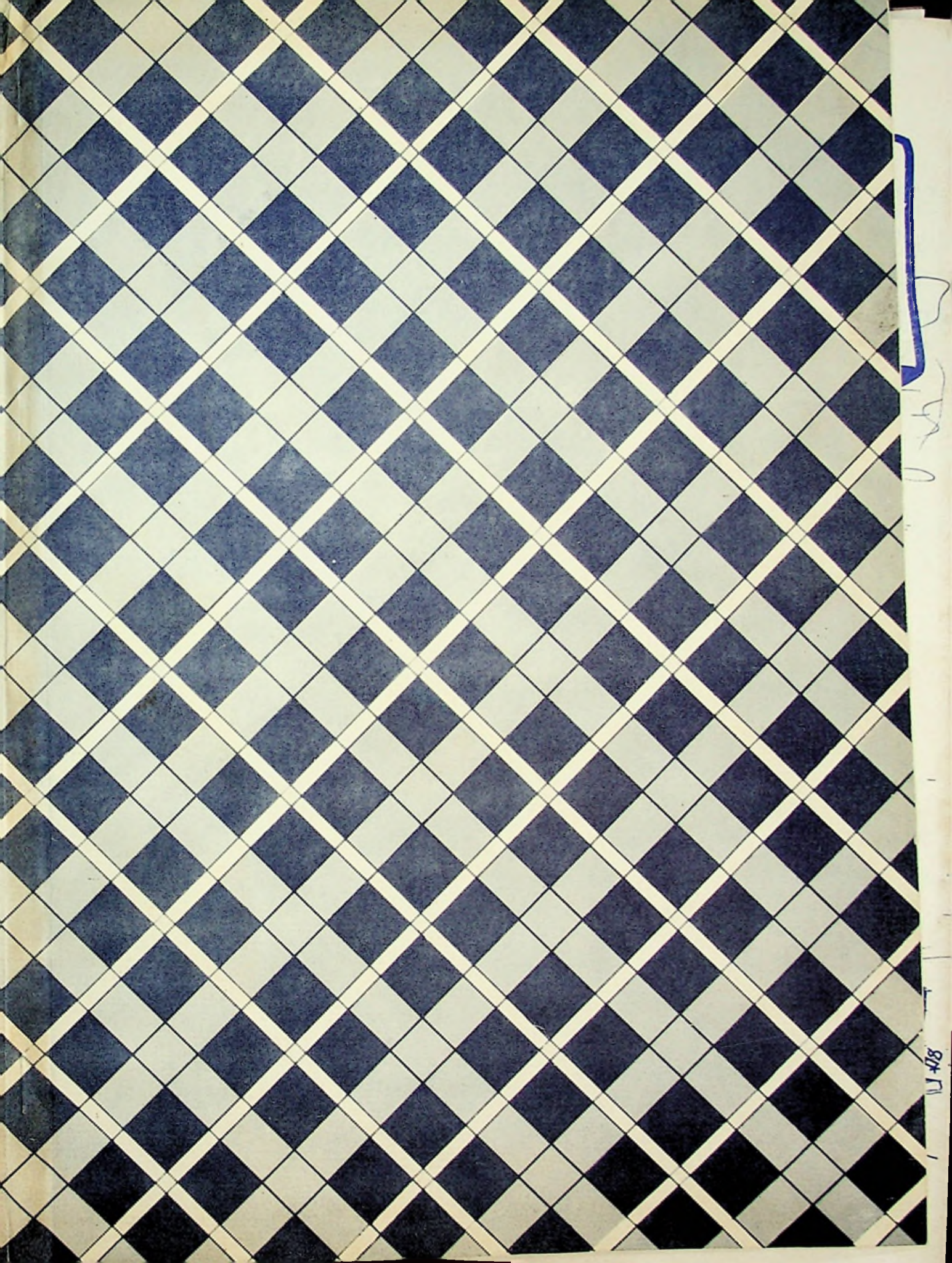

Handwritten blue ink scribbles and markings on the right edge of the page.

87

Caralyn Holmacker
"49"

Ruby Roberts
"Ricky"
"49"

Betty Lou Smith
"49"

Edie Gallier
"Edie"
49

Luella Skene
"Livi"
49

"Maomi Sarek"
"49"

Mary Peck
"49"

Jean Williams
"Jo"
"49"

Barbara L. Hayward

Harriet Franklin
"Harriet"
"49"

Janet Keen
"49"

Betty Brown
"Betty"
"57"

Jean McTilly
"Jo"
E.H.S. - 49

Bede Buchanan
"48"

Joyce Frazer
"49"

Caralyn Jones
"49"

Anna Keen
"48"



**PUBLISHED BY THE SENIOR CLASS
OF EAST HIGH SCHOOL,
PORTSMOUTH, OHIO**

VIVIAN SCHOMBURG

EDITOR

BETTY HOLBROOK

ASSOCIATE EDITOR

JANET WHITT

BUSINESS MANAGER

We GO TO

1948



East ★

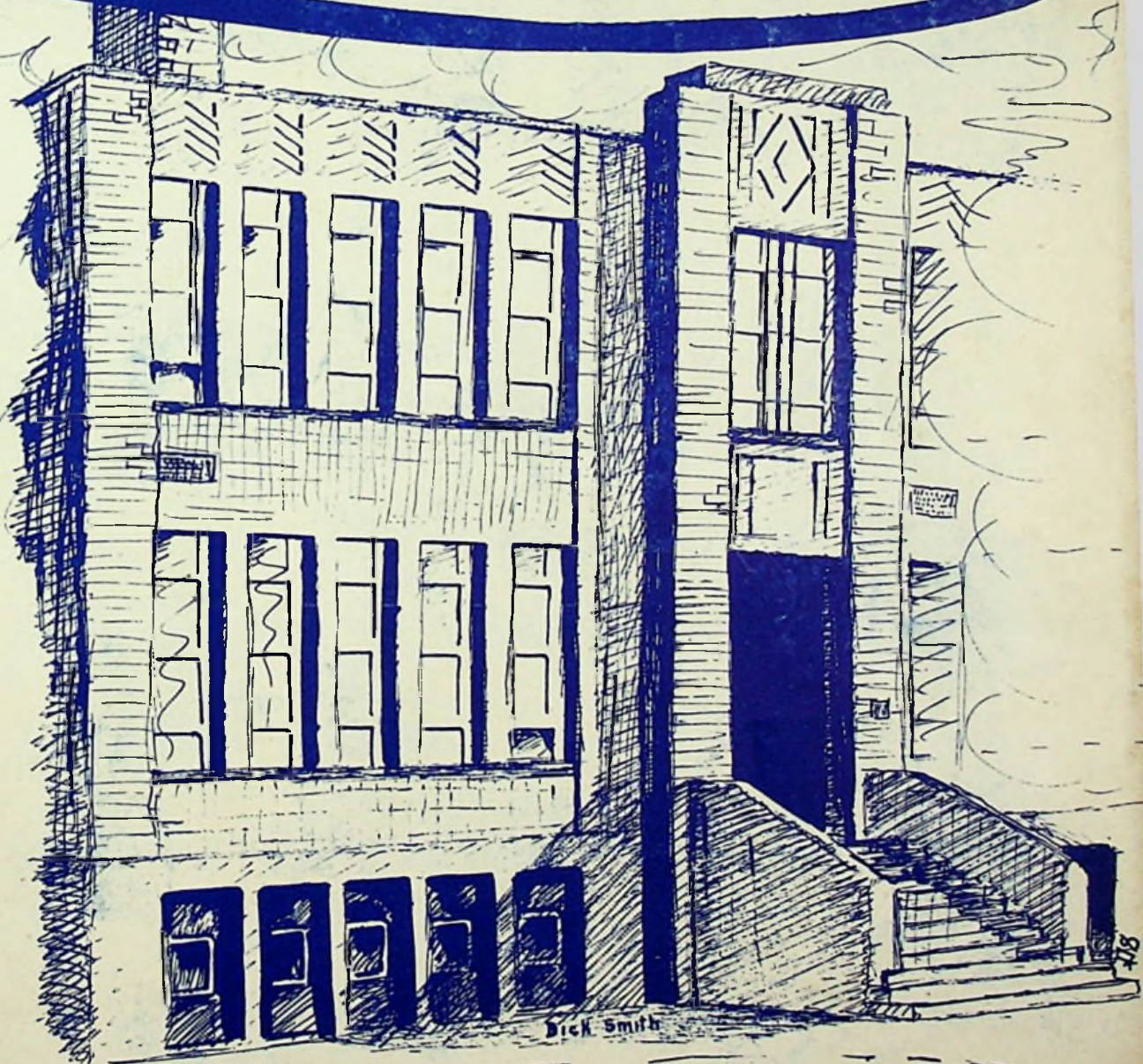

THE SENIOR CLASS of 1948 undertook the publishing of the '48 TARTAN early in the spring of '47. Three members of the class were invited to attend the Journalism Conference at Ohio University in Athens, Ohio. There we were given information, ideas, and plans for our forthcoming yearbook.

The Senior Class of last year had given us a good start by publishing the first annual in ten years. We felt certain that although it would not be an easy job, we could also publish a yearbook.

We, as a progressive class of East High School, felt the need and necessity of presenting to the students, faculty, and public in general, a brief history of our life at East High School for the year of 1948. We have included in our presentation our faculty, classes, sports, school life, and activities.

We have put forth our utmost effort in order to make our project a success. Each one has worked willingly and hard. In our estimation we have had the best leadership and guidance. We have had excellent cooperation from the students and faculty. We wish to recognize our indebtedness to our faculty, students, and friends and to say that without their help it would have been impossible to publish this book. We wish to thank everyone who has contributed to its publication.

We hope that the graduating classes of the future will become so interested and so enthusiastic that they will continue to feel the need of publishing a yearbook.

VIVIAN SCHOMBURG, Editor.

In every field of human endeavor "some one has a vision," "some one dreams a dream." Then some one makes the dream live. We build castles in Spain and some one helps us put foundations under those castles, some one helps us to make our dreams "come true." To such a someone . . . who has cheered, encouraged, stimulated, planned, worked, and "boosted" . . . We wish to give our heartfelt thanks . . . MISS MILDRED WYATT.

Our Administration



at
EAST-HIGH-SCHOOL



MR. GLEN C. WEST
SUPERINTENDENT OF SCHOOLS

Mr. West is completing his third year as Superintendent of Portsmouth City Schools.

He received his B. S. degree from Ohio University and his M. A. from Columbia University. Prior to coming to Portsmouth, Mr. West held the position of Executive Assistant to the Director of Education of Ohio.

PORTSMOUTH CITY SCHOOL BOARD

The Board of Education is composed of five members who are elected by the voters of the city. Its duties consist of the management and conduct of school affairs. The members choose the Superintendent of Schools and the Clerk.

The students of East High School wish to take this opportunity to express their appreciation for the work of the Board of Education. The present Board members have shown themselves to be very capable and very much interested in the schools.

Standing: Mr. Charles E. Vandervort; Mr. William Horr; Mr. Wesley Ridenour, Clerk. **Sitting:** Dr. William Duvendeck Sr.; Mr. Arthur H. Rau; Mr. Glen West, Superintendent of Schools; Mrs. Charles S. Baker.





MR. TEACHNOR W. SMITH

Principal

Mr. Smith is completing his seventh year as principal at East High School. He received his A. B. degree from Ohio University and his M. A. degree from the University of Cincinnati. Prior to becoming principal, Mr. Smith taught Chemistry and Physics at East High.

East High became eligible this year to become a member of the North Central Association of Schools and Colleges. All teachers are graduates of colleges recognized by the North Central Association and each teacher has been assigned to teach subjects in his major or minor field only. A full time course in physical education for the girls and the boys has been added to the curriculum.

The students and faculty respect and admire Mr. Smith's ideals and attitude toward maintaining and advancing the high standards of East High School.

Mr. Smith is also Co-Sponsor of the Student Council.

*"Principie"
"Betty Brown"*

MISS HELEN M. TAYLOR

Dean of Girls

Miss Taylor is completing her eighth year as Dean of Girls at East High School.

She received her A. B. degree at Miami University and her M. A. degree from Ohio University.

Miss Taylor is Girls' League Sponsor, Co-Sponsor of the Y-Hi, and Co-Sponsor of the Student Council.

The students respect and admire Miss Taylor's counseling in their personal academic problems.



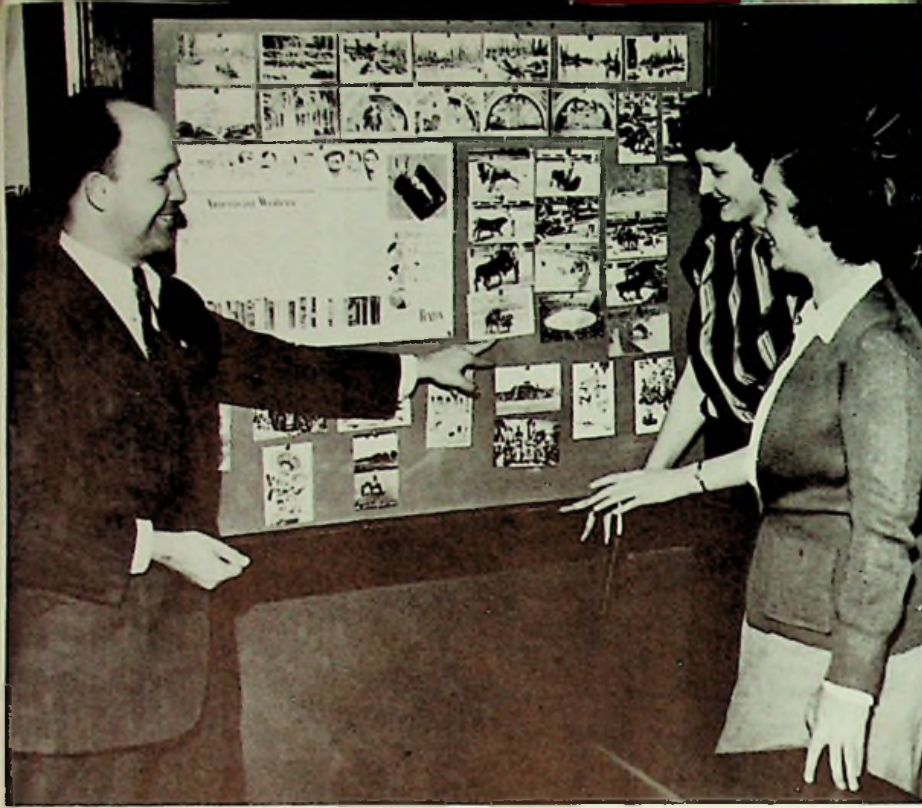

JOHN C. STEVENSON
 DENISON UNIVERSITY
 OHIO STATE UNIVERSITY
 NATIONAL UNIVERSITY OF MEXICO
 A. B. AND M. A.; LATIN;
 ENGLISH SPANISH

MARTHA WELLMAN
 FLORENCE STATE TEACHERS
 COLLEGE
 MOREHEAD STATE COLLEGE
 A. B.; ENGLISH
 PHYSICAL EDUCATION

JOSEPHINE SMITH
 OHIO UNIVERSITY
 WESTERN RESERVE LIBRARY
 SCHOOL
 A. B. AND B. S. IN L. S.
 LIBRARIAN; ENGLISH

A. KIRK WHEELER
 DENISON UNIVERSITY
 B. S.; MATHEMATICS;
 GEOMETRY PHYSICS
 GENERAL SCIENCE

BIRDENA ADAMS
 INDIANA STATE COLLEGE
 B. S.; BIOLOGY
 GENERAL SCIENCE; CHEMISTRY





EDITH DAVIDS
WILMINGTON COLLEGE
A. B.; HOME ECONOMICS

JOHN FUGITT
OHIO STATE UNIVERSITY
B. S.; INDUSTRIAL ARTS
PHYSICAL EDUCATION
HEAD COACH

CAYWOOD THOMPSON
UNIVERSITY OF KENTUCKY
B. S.; BAND

IONA DUVENDECK
OHIO WESLEYAN
OHIO STATE UNIVERSITY
B. S.; MUSIC

FRANCIS ADAMS
INDIANA STATE COLLEGE
B. S.; ART





AUGUSTA JACOBS
 UNIVERSITY OF CINCINNATI
 B. S.; TYPING
 BUSINESS LAW; BOOKKEEPING

ALENE SCOTT
 UNIVERSITY OF KENTUCKY
 A. B.; SHORTHAND
 BUSINESS INFORMATION
 BUSINESS ENGLISH; ENGLISH

MILDRED LOUISE WYATT
 VIRGINIA INTERMONT COLLEGE
 DENISON UNIVERSITY
 COLUMBIA UNIVERSITY
 A. B. AND M. A.
 AMERICAN HISTORY
 AMERICAN PROBLEMS; CIVICS

HERMAN SCHOMBURG
 HOLBROOK COLLEGE
 A. B.; WORLD HISTORY
 ENGLISH; COACH



Our Classes

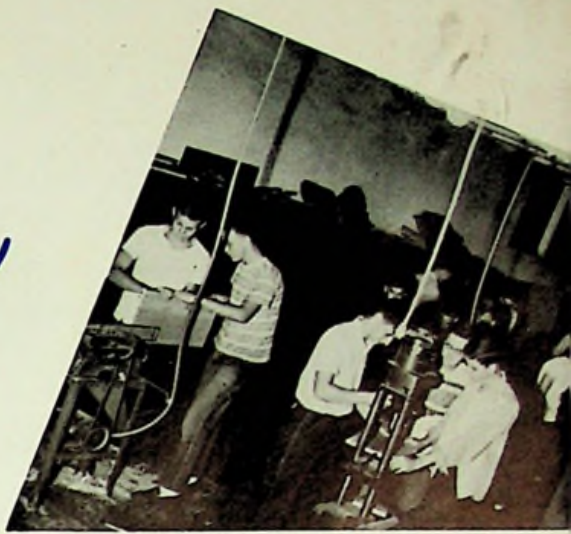

at
EAST·HIGH·SCHOOL



SENIOR CLASS OFFICERS

President	LESTER COVERT
Vice President	WAYNE WILLIAMS
Secretary	COLLEEN SLATTERY
Treasurer	ANNAJEAN SLATER

SENIOR CLASS

At the first class meeting, held on September 10, the Seniors elected officers for '47-'48.

Graduation pictures were taken at Marting's during the week September 29-October 3.

Dick Smith from room 22 and Layton Edwards from room 21, were chosen Student Council representatives for their respective home rooms.

On September 22 the class chose their announcements and name cards from the Herff-Jones Company.

Twelve girls were nominated for the homecoming queen. From these twelve, six were chosen to be voted on by the student body. The six girls were: Pat Millhuff, Betty Pyle, Colleen Slattery, Juanita Shump, Janet Shackelford and Marianne Harr. Janet Shackelford was chosen queen and Marianne Harr, senior attendant.

During the year, the class sold pens and pencils. The mechanical pencils and ball-point pens were blue and grey with PORTSMOUTH EAST HIGH SCHOOL TARTANS printed on them.

The Senior Dance was given February 6.

At the Senior assembly, given December 17, a play, "Christmas Barricade," was given.

The annual Senior Class Play was given late in the spring.

Mr. Stevenson, Miss Davids and Miss Duvendeck were the class advisers.

During the first week of school, Miss Wyatt, sponsor of the annual, with the class advisers, chose the Tartan Annual Staff.

In order to help cover the expenses, the staff launched an advertising campaign which began September 15 and lasted until October 20. Janet Whitt conducted the sales of the annuals, some of which were sold on the installment plan. Persons were selected for each home room to collect payments. The staff and class members gave their time to selling the required amount of annuals and advertisements to make the '48 annual more interesting.

The motto of this year's staff was "Bigger and better than '47." Because of the fullest co-operation of every member of the staff, the annual proved to be the best in the history of East High School.

DELBERT ADAMS

Football—2, 3, 4; Assembly Play—4.



MARY LOU ANDRE

Spanish Club—4.



LOREEN ASHWORTH

Glee Club—3, 4; Girls League—1, 4; Assembly Play—3; Operetta—3.



JOAN NAOMI ASKIN

Girls League—1, 2, 3, 4; Scholarship Team—3; Junior Class Play—"Too Sweet For Sixteen"; Assembly Play—2; Annual Staff.



ROBERT LEE ATKINS

Spanish Club—3, 4; Scholarship Team—3.



NORMA JEAN BLACK

Glee Club—1, 2, 3, 4; Girls League—1, 2, 3, 4; Student Council—4; Y-Hi—4; Operetta—2, 3; Glee Club Vice President—4.



WANDA BOUTS

Glee Club—3, 4; Girls League—1, 2, 3, 4; Y-Hi—3, 4; Operetta—3; Student Council—4; Y-Hi President—4; Assembly Play—4.



MARY ELIZABETH BOYD

Glee Club—1, 2, 3, 4; Girls League—1, 2, 3, 4; Assembly Play—2, 3, 4; Junior Class Play—Prompter; Operetta—2; Marching Corps—3.



DON BRUMFIELD

Glee Club—1; Spanish Club—3, 4; Band—2; Annual Staff—4; Football Manager—2; Basketball Manager—2, 3, 4; Assembly—2.



BETTY BUCHANAN

Girls League—1, 2, 3, 4; Spanish Club—4.



Donna Lou Burke

DONNA LOU BURKE

Wheelersburg High School—1, 2; Glee Club—1, 2, 3, 4; Girls League—4; Operetta—3.



GARETH LEE BUSSA

Glee Club—3; Football—1, 2; Hi-Y—3, 4; Operetta—2, 3.



WILLIAM CASTLE

Baseball—3, 4; Hi-Y—4;
Junior Class Play—Stage
Crew.



JAMES CHAPMAN, JR.

Dance Decoration Commit-
tee—2; Attended P. H. S.
Vocational School—Auto
Shop—3, 4.



OPAL CHARLTON

Laurel High School—1, 2;
Glee Club—1, 2.



LESTER COVERT

Spanish Club—3, 4; Honor
Society—3, 4; Student
Council—3, 4; Hi-Y—3, 4;
Band—1, 2, 3, 4; Scholar-
ship Team—1, 2, 3, 4; Hi-Y
Tartan Staff—2, 3, 4; As-
sembly Play—3; Class Offi-
cer—4—President.



FORREST E. DEEMER, JR.

Football—1, 2, 3, 4; Basket-
ball—1, 2, 3, 4; Spanish
Club—4; Hi-Y—4; Assem-
bly Play—4; Hi-Y Tartan
Staff—4; Annual Staff—4;
Baseball—2, 3, 4; Class Of-
ficer—1—President; Track
—3, 4; Football Co-Captain
—4.



BETTY RUTH DIALS

Girls League—4; Spanish
Club—4; Marching Corps
—3; Wheelersburg High
School—1.



CHARLES DORTCH

P. H. S. Vocational Course
—3, 4; Automotive Shop.



LAYTON EDWARDS

Masonic Home Junior High
—1, 2; Student Council—3,
4; Annual Staff; Assembly
Play—4; Student Council
President—4.



NORMA JEAN ETTERLING
Girls' League—3, 4; Band
1, 2, 3.



ROBERT LEE ETTERLING
Spanish Club—3, 4; As-
sembly Play—4.



RUTH FRALEY
Girls League—1, 2, 3, 4;
Y-Hi—4.



Margie Gahm
MARGIE GAHM

Glee Club—1, 2, 3, 4; Girls
League—1, 2, 3, 4; Y-Hi—
4; Annual Staff; Operetta
—2, 3; Hi-Y Tartan Staff;
Assembly Play—4.



RALPH GASAWAY
Spanish Club—4.



NORMA JEAN GRAHAM
Girls League—1, 2, 3, 4;
Glee Club—1, 2, 3, 4; Span-
ish Club—4.



MARIANNE HARR
Queen Attendant—2, 4;
Glee Club—1, 2, 3, 4; Girls
League—1, 2, 3, 4; Span-
ish Club—3, 4; Student
Council—4; Y-Hi—4; Band
—3; Junior Class Play—
"Too Sweet For Sixteen";
Operetta—2; Class Officer
—1—Vice President; As-
sembly Play—2; Assembly
Play—4.



FRANCES HOOD
Glee Club—2, 3, 4; Girls
League—1, 2, 3, 4; Y-Hi—
4; Operetta—2, 3.



LAVONA JOHNSON

Glee Club—1, 2, 3, 4; Girls League—1, 2, 3, 4; Operetta—2, 3; Marching Corps—3; Spanish Club—4.



Emma Louise Jordan

EMMA JORDAN

Girls League—3, 4.



Pat Kaltenbach
48

PAT KALTENBACH

Glee Club—1, 2, 3, 4; Girls League—1, 2, 3, 4; Assembly Play—2; Junior Class Play—"Too Sweet For Sixteen"; Operetta—2, 3; Hi-Y Tartan Staff—4.



MARGARET KEATLEY

Glee Club—1, 2, 3, 4; Girls League—1, 2, 3, 4; Y-Hi—3, 4; Junior Class Play—"Too Sweet For Sixteen"; Annual Staff—4; Operetta—2, 3; Class Officer—2—Treasurer, 3—Vice President; Assembly Play—2.



JAMES KINKER

Attended Brigham Young High School—2; Spanish Club—3, 4.



JOYCE LANG

Glee Club—3, 4; Girls League 1, 2, 3, 4; Student Council—3; Y-Hi—3, 4; Hi-Y Tartan Staff—4; Assembly Play—3; Operetta—3; Class Officer—1—Treasurer—Assembly Play—4.



WILLIAM LEACH



RALPH LOGAN

Glee Club—1, 2; Operetta—2; Navy—4.

MONAJEAN MAGGARD

Glee Club—1, 2, 3, 4; Girls League—1, 2, 3, 4; Scholarship Team—1; Majorette—3; Librarian—3, 4; Assembly Play—2, 3, 4; Annual Staff—4; Operetta—2, 3.



RHEA JANE JONES

Queen Attendant—3; Glee Club—1, 2, 3, 4; Girls League—1, 2, 3, 4; Spanish Club—2, 3; Y-Hi—3, 4; Band—3; Hi-Y Tartan Staff—4; Assembly Play—2; Operetta—2; Assembly Play—4.

GWENDOLYN MARSH

Girls League 1, 2, 3, 4; Junior Class Play—Prompter.



IMOGENE MARTIN

Glee Club—1, 3, 4; Girls League—1, 3, 4; Spanish Club—4; Operetta—2.

CHARLES MARTIN

Annual Staff—4; Band—1.



FRED MATHENY

Hi-Y—2, 3, 4; Spanish Club—4; Band—1; Junior Class Play—Stage Crew.

RUTH MAXEY

Glee Club—1, 2, 3, 4; Girls League 1, 2, 3, 4; Y-Hi—4; Junior Class Play—"Too Sweet for Sixteen"; Operetta—2, 3; Class Officer—3—Secretary.



WILLIAM MEDLEY

Football—4; Hi-Y—4; Assembly Play—3, 4; Junior Class Play—"Too Sweet for Sixteen"; Baseball—4; Basketball Manager—2, 3, 4; Football Manager—3.

CORA BELLE MILLER

Girls League—4; Spansin Club—4, Usherette—3.



PAT MILLHUFF

Glee Club—1, 2, 3, 4; Girls League—1, 2, 3, 4; Cheerleader—2, 3, 4; Assembly Play—2; Operetta—2, 3.

BEATRICE NAGEL

Glee Club—1, 2, 3; Girls League—1, 2, 3, 4; Operetta—2, 3; Assembly Play—4.



DEAN NOBLE

Glee Club—3; Football—1, 2, 3; Basketball—1, 2, 3; Hi-Y—2, 3, 4; Hi-Y Tartan Staff—4; Assembly Play—2, 3, 4; Operetta—3; Baseball—4.

JOYCE OLER

Girls League—1, 4; Assembly Play—4.



HARRY PAYTON

Washington High School—3.

BETTY PYLE

Glee Club—2, 3, 4; Girls League—1, 2, 3, 4; Assembly Play—3, 4; Annual Staff; Operetta—3.



LILA ROSE REYNOLDS

Girls League—1, 2, 3, 4; Scholarship Team—3.

Lila Reynolds Shump

GEORGE RUDD



HARLESS RULEY

Baseball—4.

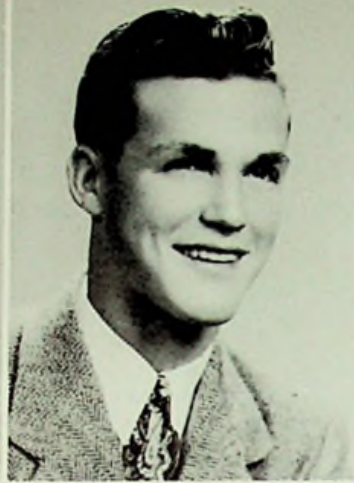

RAYMOND RULEY

Football—3, 4; Annual Staff; Baseball—2, 3; Assembly Play—4.

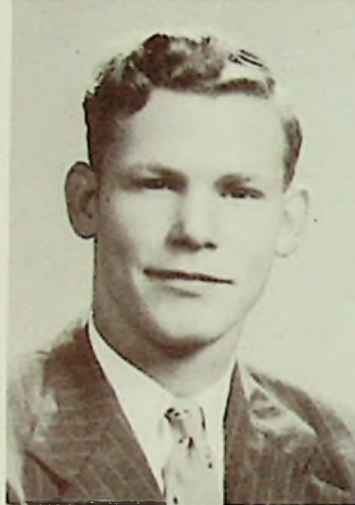

DONNA IRENE RUSS

Glee Club—1, 2, 3, 4; Girls League—1, 2, 3, 4; Operetta—2, 3.



Donna Irene Russ

RUTH RUSSELL

Glee Club—1, 2, 3; Girls League—1, 2, 3, 4; Assembly Play—2; Hi-Y Tartan Staff—4; Junior Class Play—Prompter; Operetta—2.



GEORGENE SAMPSON

Girls League—1, 2, 3, 4; Marching Corps—3.



VIVIAN SCHOMBURG

Glee Club—1, 3, 4; Girls League—1, 2, 3, 4; Cheerleader—2, 3, 4; Honor Society—3, 4; Student Council—3, 4; Scholarship Team—1, 3; Assembly Play—2, 4; Annual Staff—4; Operetta—3; Class Officer—2—Secretary, 3—President; Pepsi Cola Scholarship.



JANET LEE SHACKLEFORD

Glee Club—1, 3, 4; Girls League—1, 2, 3, 4; Cheerleader—2, 3, 4; Spanish Club—4; Y-Hi—4; Scholarship Team—2; Junior Class Play—"Too Sweet For Sixteen"; Operetta—3; Queen—4; Class Officer—2—President.



Juanita Shump

JUANITA SHUMP

Girls League—1, 2, 4; Hi-Y Tartan Staff—4; Assembly Play—3.



ANNAJEAN SLATER

Glee Club—1, 3, 4; Girls League—1, 2, 3, 4; Scholarship Team—2, 3; Science Club—3; Assembly Play—2; Annual Staff—4; Operetta—3; Class Officer—3—Treasurer, 4—Treasurer; Hi-Y Tartan Staff—4; Marching Corps—3.

COLLEEN SLATTERY

Glee Club—1, 2, 3; Girls League—1, 2, 3, 4; Y-Hi—4; Operetta—2; Class Officer—4—Secretary; Hi-Y Tartan Staff—4.



DICK SMITH

Football—1, 2, 3, 4; Basketball—1, 2, 4; Spanish Club—3, 4; Honor Society—3, 4; Student Council—4; Hi-Y—2, 3, 4; Assembly Play—2; Scholarship—1, 2, 3; Junior Class Play—"Too Sweet for Sixteen"; Annual Staff; Baseball—2, 3, 4; Class Officer—2—V. President; Track—3, 4; Pepsi Cola Scholarship; Hi-Y Tartan Staff—2, 3, 4.

BOB SMITH

Football—2, 3, 4; Hi-Y—2, 3, 4; Baseball—4; Track—3, 4; Assembly Play—4.



BERTHA STOUT

Girls League—1, 2, 3, 4; Spanish Club—4.

JERRY TAYLOR

Football—2, 4; Hi-Y—3, 4; Science Club—3; Junior Class Play—"Too Sweet for Sixteen"; Baseball—2, 3, 4; Assembly Play—3, 4.



DONALD TEEGARDEN

Basketball—1, 2, 3, 4; Assembly Play—3; Junior Class Play—"Too Sweet for Sixteen"; Baseball—2, 3, 4.

MARY JO THOMPSON

Glee Club—1, 2, 3, 4; Girls League—1, 2, 3, 4; Spanish Club—3, 4; Operetta—2, 3; Marching Corps—3; Assembly Play—4.



JAMES VALLANCE

Spanish Club—3; Student Council—3; Science Club—2, 3; Annual Staff.

CHARLES WATTS

Football—3, 4; Basketball—2, 3, 4; Assembly Play—2; Junior Class Play—"Too Sweet for Sixteen"; Operetta—2; Baseball—2, 3, 4.

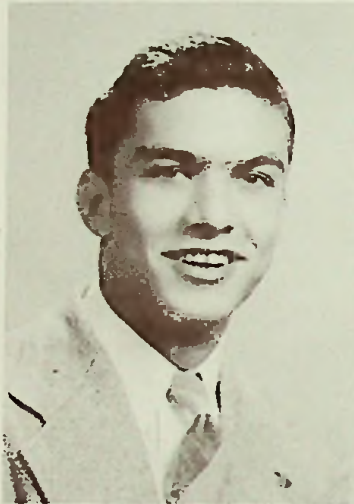

Joyce Weidner

JOYCE WEIDNER

Girls League—1, 3, 4; Annual Staff.

Janet Lee Whitt

JANET LEE WHITT

Glee Club—1, 2, 3; Girls League—1, 2, 3, 4; Honor Society—3, 4; Y-Hi—4; Band—1, 2, 3; Scholarship Team—1, 2; Librarian—4; Hi-Y Tartan Staff—4; Annual Staff; Operetta—2, 3; Pepsi Cola Scholarship.

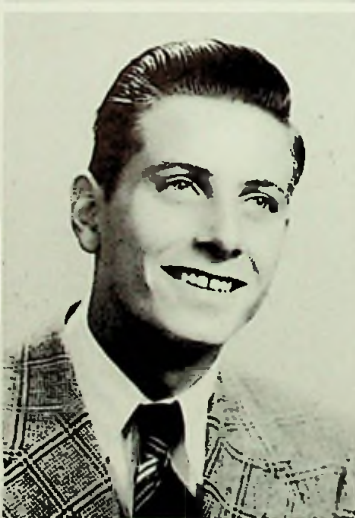

WAYNE WILLIAMS

Football—2, 3, 4; Basketball—1, 2, 3, 4; Baseball—2, 3, 4; Class Officer—4; Vice President; Football Co-Captain—4.

JOHN ROGER WILLIAMS

Basketball—1, 2, 3, 4; Spanish Club—3, 4; Hi-Y—2, 3, 4; Science Club—3; Hi-Y Tartan Staff—2, 3; Assembly Play—2; Annual Staff; Baseball—2, 3, 4; Football Manager—2, 3, 4.





JUNIOR CLASS OFFICERS

PRESIDENT	Danny Kinker
VICE PRESIDENT	Tom Jenkins
SECRETARY	Bob Dever
TREASURER	Betty Holbrook

JUNIOR CLASS

The sponsors of the Junior Class were Miss Taylor, Miss Scott and Mr. Schomburg.

Since the officers were elected in the latter part of the Sophomore year, the class was early in beginning its work for 1947-48.

The Junior "Moonlight Dance" was held September 26, 1947. The gym was decorated with blue and white streamers of crepe paper and a large gold moon, with silver stars glistening from the blue stage curtain. The dance committee consisted of Faye Frazee, Tom Jenkins, Lester Shively, Betty Holbrook, Janet Keen, Freida Kuhner, and Billie Conley.

The class also operated the Allard Park concession stand at all home football games. The committee in charge was Betty Holbrook, Janet Keen, Barbara Hayward, Keith Winters, Garnet Russell, Greta Patrick, Dick Harmon, Leslie Wilson, Darlene Smith and Joyce Hughes. This project proved to be a financial success.

The Curtis Magazine sale contest conducted by the three Junior Home Rooms, resulted in a grand total of \$600.55 of subscriptions. Home Room 28 won the prize for the most sales and Leslie Wilson, with \$114 of sales, won the grand individual prize, while Sonny Hoskins and Adrian Slone were second and third prize winners.

On December 2 the Juniors received their class rings from Herff-Jones Company.

The Junior Class Play "Beauty and Beef" was presented in the East High Auditorium March 18 and 19.

The biggest event of the year, the Prom, was a gala formal affair bidding farewell to the Seniors in May. The Prom committee consisted of:

Chairman of Prom Committee—Faye Frazee.

Co-Chairman—Betty Holbrook.

Decorating Committee—Janice Brown, Janet Keen, Freida Kuhner, Keith Winters, Don Johnson.

Orchestra Committee—Betty Holbrook, Leslie Wilson, Barbara Hayward, Joe Hibbitts.

Invitation Committee—Juanita Pyle, Barbara Dryden, Garnet Russell, Greta Patrick.

Refreshments—Joan Williams, Delores Nickel, Bob Dever, Sonny Hoskins, Helen Schwamberger.

Play—Joan Arthurs, Barbara Dryden, Earl Ray Noxsel, Keith Winters.

Row I—Joan Arthurs, Pat Hehl, Ruth Chapman, Barbara Dryden, Barbara Hayward, Dorothy Grashel, Jeanne Allard, Erma Flowers, Edith Collins, Pansy Goheen. Row II—Louise Campbell, John Bennett, Rueben Hickman, Forrest Harris, Janice Brown, Faye Frazee, Joe Hibbitts, Bob Dever, Chester Artis. Row III—Eddie Caulley, Bill Evans, Bob Bradley, Maurice Cremeans, Dick Harmon, Glenn Bradbury, Dorothy Emory, Billie Conley.





Row I—Joan McNelly, Mary Myers, Freida Kuhner, Lois Myers, Juanita Lowe, Patty Martin, Janet Keene, Betty Holbrook, Joyce Hughes. Row II—Don Johnson, Don Martin, Lewis Maddix, George Moyer, Paul Kent, Earl Noxsel, Tom Jenkins, George Miller, Danny Kinker, Elwood Jackson. Row III—Don Imes, Charles Kinker, Sonny Hoskins, Jim Lee, Danny Lavender,, Carolyn Jones, Buelah Horner, Naomi Laveck.

Row I—Pat Packard, Catherine Waddell, Katherine Veach, Darlene Smith, Gretchen Tomlin, Joan Williams, Carolyn Starrett, Helen Schwamberger, Delores Nichol. Row II—Greta Patrick, Leslie Wilson, Frank Wente, Sue Salisbury, Mary Peach, Thelma Parker, Carolyn Shoemaker, Betty Smith. Row III—Lester Shively, Lucille Skeens, Ruby Roberts, Juanita Pyle, Keith Winters, Adrian Slone, Garnet Russell, Don Wilson.





SOPHOMORE CLASS OFFICERS

PRESIDENT	James Tipton
VICE PRESIDENT	Jerry Imms
SECRETARY	Mary Millhuff
TREASURER	Margaret Hackworth

SOPHOMORE CLASS

The Sophomore class of '48, with Miss Smith and Miss Wellman as advisors, met on September 10, elected officers and set the price of class dues at twenty-five cents a semester.

Officers elected were:

JAMES TIPTON	President
JERRY IMMS	Vice President
MARY MILLHUFF	Secretary
MARGARET HACKWORTH	Treasurer

These officers held their first meeting on September 18 and elected three committees. Members of the dance committee were: Lloyd Percell, Pat Taulbee, Lowell Stanley, Margaret Arthurs and Clarice Reinhardt.

Members of the concession committee were: Ann Fannin, Buddy Dudit, Ernestine Maggard, Roy Vance and Garnet Moore.

Members of the assembly committee were: Helen Kemp, James Steele, Ralph Mays, Ray Bolton and Joan Smith.

Leather basketball pins, football pins, and lead pencils with the basketball schedule printed on them, were sold in order to add funds to the treasury. A skating party was arranged for November 8 at Funny's Rink.

On October 22 the class chose Joyce Christy as Sophomore queen attendant and Helen Kemp and Carl Bussa were elected to represent the class on the Student Council.

The three new reserve cheerleaders from the Sophomore class are: Mary Millhuff, Margaret Arthurs and Ann Fannin.

February 4 was chosen as the Sophomore assembly date and March 2 for the class dance.

Row I—Buddy Dudit, Carl Bussey, Elza Fraley, Betty Frazier, Margaret Hackworth, Rosemary Coriell, Margaret Arthurs, Nannie Bennett, Alnora Evans. Row II—Ray Bolton, Dick Hoskins, Grant Elliot, Bob Fenton, Don Atkins, Ann Fannin, Joyce Christy, Davida Fannin, Marilyn Clemens, Jo Ann Faine, Eleanor Erwin. Row III—Paul Hughes, Jack Brumfield, Sonny Coriell, Doran Conrad, Blaine Gilliland, Orville Garrett, Roy Charles, Jean Cox.

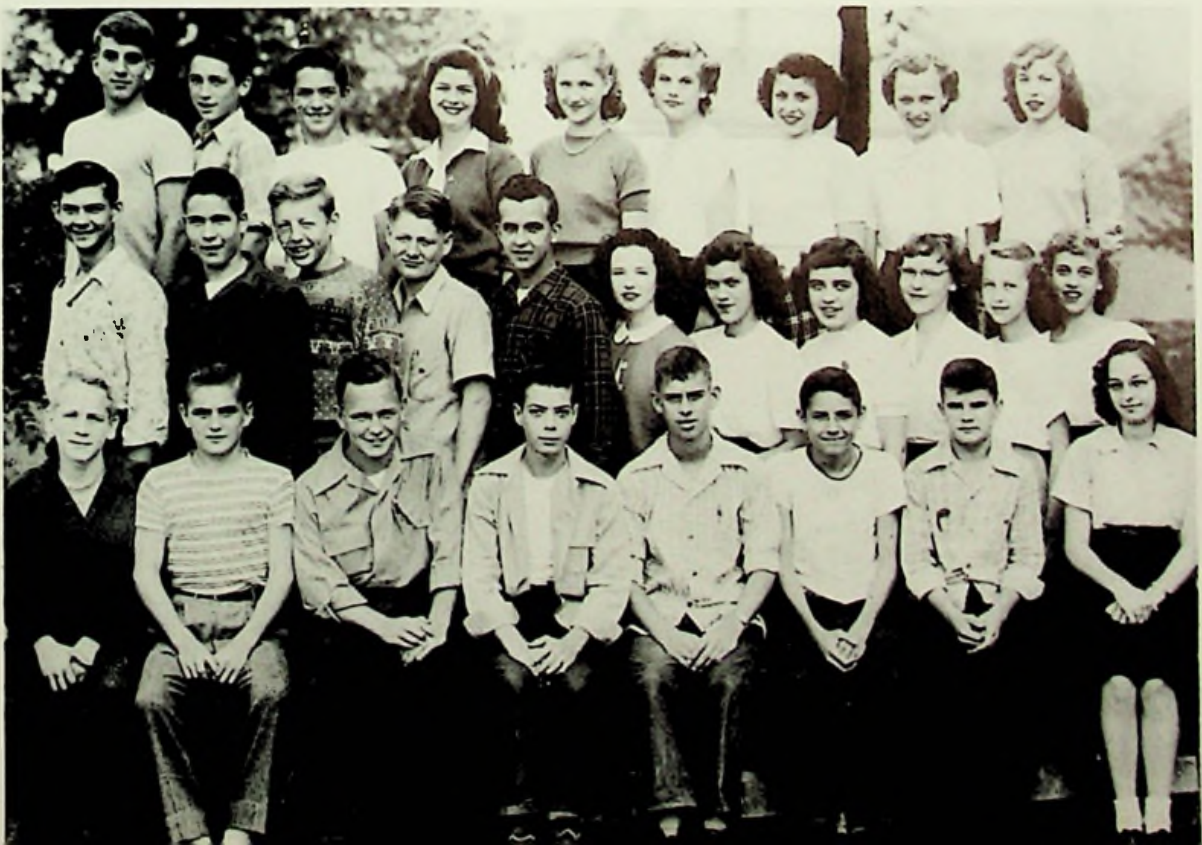



Row I—Garnet Moore, Mary Mougey, Helen Kemp, Norma Meek, Mary Millhuff, Ernestine Maggard, Norma Prince, Margaret Plummer, Gladys Percell. Row II—Lloyd Percell, Ralph Mays, Robert Imms, Jerry Imms, David Moore, Charles Marion, Bob Patrick, Nadine Ramey, Esther Jarrells. Row III—Paul Paige, Bill Pack, Phillip Bowling, Jacqueline Lewis, Nellie Miller, Norma Logan, Beverly Kinker, Betty Jenkins.

Row I—Robert Wilson, Richard Williams, Elwood Snyder, Clell Whitt, James Tipton, James Steele, Richard Snodgrass, Elsie Williams, Owen Spearry, Clarice Reinhardt. Row II—Lowell Stanley, Norma Williams, Lucille Shonkwiler, Joan Smith, Shelby Rigsby, Jack Wheeler, Marvin Selby, Carl Warner, Roy Vance. Row III—Dale Summers, Jim Wheeler, Patsy Risner, Pat Taulbee, Dorothy Reinoehl, Wilma Ramey, Howard Taylor.



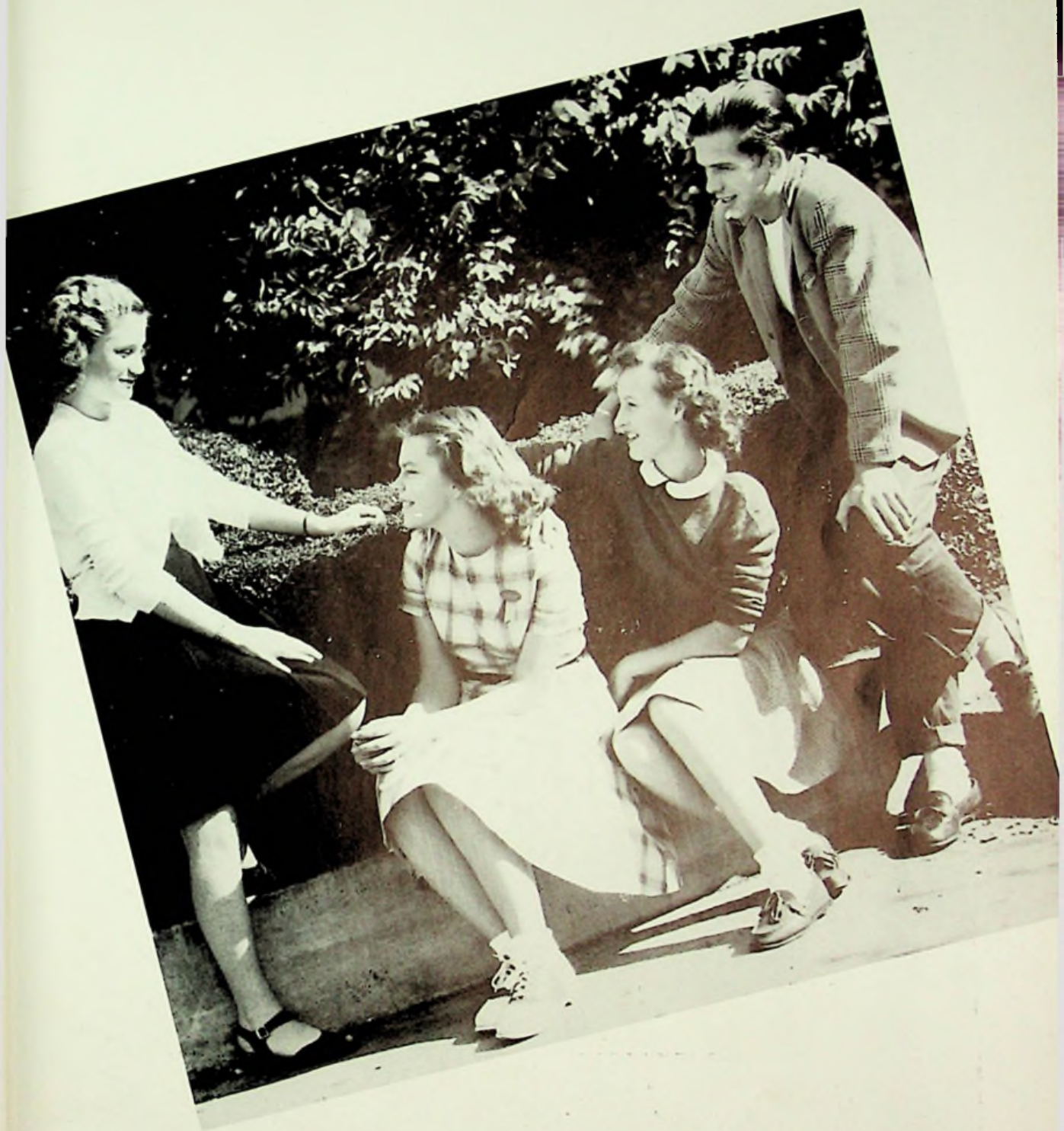

FRESHMAN CLASS OFFICERS

PRESIDENT	Bill Shope
VICE PRESIDENT	Ethlyn Ruley
SECRETARY	Wanda Fankell
TREASURER	Hazel Bradshaw

FRESHMAN CLASS

The Freshman Class held its first class meeting October 22. Officers elected for the new year were:

BILL SHOPE	President
ETHLYN RULEY	Vice President
WANDA FANKELL	Secretary
HAZEL BRADSHAW	Treasurer

The class held its annual dance April 2, 1948. The dance committee consisted of Paul Rudd, Marlene Slattery, Lois Stewart, Normale Taylor and Bill Shope.

The Freshman Class had an assembly February 18, 1948. The members on the assembly committee were Nina Lunsford, Charlotte Frazee, Betty Baldrige, Wanda Winebrenner, and Erma Campbell.

The Freshman Class had four representatives on the Student Council. They were Betty Baldrige, Douglas Wallen, Imogene Fannin and Bill Shope.



Row I—Left to right: Paul Brigner, Maycle Cooper, Bob Chapman, Jim Brady, Carl Atkins, Charles Caldwell, Roger Bennett, Wells Basham, Joe Cook, John Etterling, Harold Etterling, Hester Cragar.

Row II—Bobby Craycraft, Bobby Cox, Delnora Burke, Alberta Bennington, Betty Brown, Jacquelin Brown, Maxine Ellifritt, Janice Erwin, Lila Joe Dudit, Frances Carpenter, Betty Dockery.

Row III—Erma Campbell, Hazel Davis, Judy Burke, Leota Bailey, Juanita Allard, Hazel Bradshaw, Wanda Barte, Betty Baldrige, Bernard Evans.





Row I—Norma Mays, Charlotte Frazee, Russell Fankell, Nina Lunsford, Betty Kemp, Jewell Martin, Donna Mes-ser, Imogene Fannin, Patty Noel, Alice Mault.

Row II—Charles Garlinger, Lonny Medley, Milo Mullins, Norman Kerr, Leonard Oiler, Charles Montgomery, Charles Hunter, Ramah Frazier, James Hensley, Bob Montgomery.

Row III—Wanda Martin, Betty Hunter, Wanda Fankell, Virginia Piquet, Joy Jean Frazier, Loretta Howell, James Horner, Larry Pierce, Bob Montgomery.

Row I—Clifford Williams, Bob Welch, Gary Wilson, Helen Stewart, Lois Stewart, Eloise Schafer, Vivian Schous-ter, Donald Scott, Algon Sisler, Hazel Rudd, Marlene Slattery, Phyliss Saunders.

Row II—Jack Wineka, Fred Rose, Edna Smith, Paul Rudd, Bill Shope, Ernest Roof, Naomi Ricks, Douglas Wal-len, Maudie Stiltner.

Row III—Wanda Winebrenner, Shelia Starrett, Bob Wills, Charles Veach, Ethlyn Ruley, Normale Taylor, June Snodgrass, Betty Wentz, Bertha Roof.





Art Class

Typing Class



Physical Education Class

Third Year English Class



Our Sports



at

EAST HIGH SCHOOL



THE S. O. C.

The Southern Ohio Conference was formed in the fall of 1946. At the present there are five schools in this league, but others are preparing to enter. Of these five teams, Waverly is the only one without a football team. This year New Boston won the football trophy and East captured second place. Central Catholic and Washington won third and fourth places respectively.

EAST vs. COLUMBUS ST. MARY

East playing in their blue uniforms fought through mud and rain for three quarters with Columbus St. Mary without a score by either side. Then came the disaster in the fourth quarter, a punt by James Steele was blocked. A few plays later Columbus St. Mary scored. They ran for the extra point. The score tells nothing of the battle between these two mudcluttered teams. Both teams earned considerable praise.

EAST vs. ATHENS

East playing against a larger Athens team showed its full offensive power by taking the opening kickoff and marching for a touchdown. Deemer did the scoring, and Steele kicked the extra point. Athens received Steele's kickoff and marched for a touchdown but failed to make the extra point. East again marched for a touchdown with Deemer scoring and Steele converting. Athens received, marched for a touchdown, but again failed to convert. In the third quarter the ball changed hands more frequently but without additional scoring. Then at the start of the fourth quarter Kent went over for a touchdown and Steele converted. The scoring ended there and East won a thriller 21 to 12.



EAST vs. NEW BOSTON

East tangled with the large and experienced New Boston team. The opponents drew first blood with Salyer's scoring. Then they ran for the extra point making the score New Boston 7, East 0. East couldn't get started and New Boston's Salyers took Steele's punt in the second quarter and ran 74 yards for a touchdown. East then received and got started with Steele scoring. In the third quarter Salyers scored again. The extra point was also good. This ended the scoring in that bloody battle. The final score was New Boston 20, East 6.

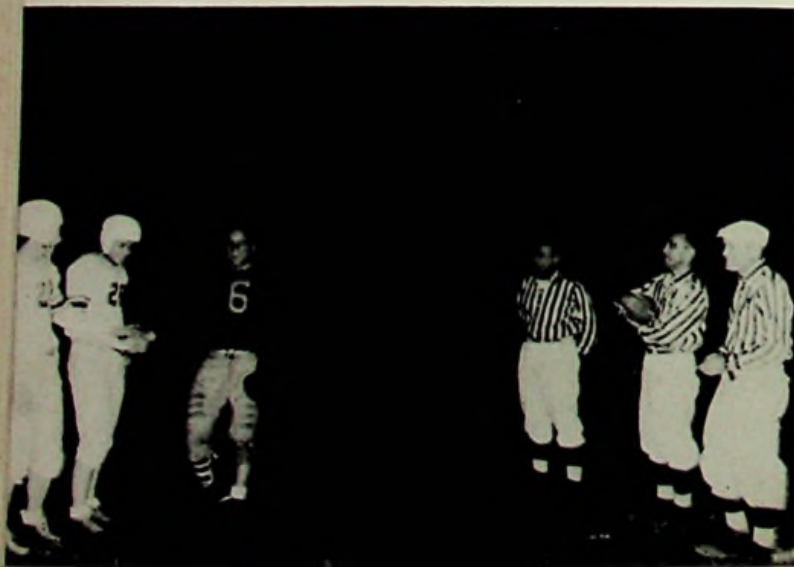

EAST vs. BOYS' INDUSTRIAL SCHOOL

East scored just as the first quarter ended when Deemer made a touchdown. Then in the second quarter East scored again with Kent running the goal. In the third quarter Kent broke loose for a 54-yard run but was knocked out of bounds on the 34-yard line. A pass to Smith from Kent was good with Smith running the remaining yards for the score. B. I. S. then marched for a score with Flint ploughing over. In the closing seconds of the game a desperation pass by B. I. S. was intercepted by Deemer who ran 42 yards, behind perfect blocking, for a touchdown. The final score was East 24 and B. I. S. 6.



EAST vs. RACELAND

East after a slow start pushed over a touchdown in the last of the first quarter. Deemer ran 23 yards to score. Steele converted. There was no more scoring in the first half. Then in the third quarter East started a march down the field but was halted after Deemer was hurt and had to be removed from the game. At the end of the third quarter one of Steele's passes was intercepted and carried 76 yards for a touchdown. In the middle of the fourth quarter East started a drive which couldn't be stopped. Kent carried the ball over from the four-yard line. The final score was East 14 and Raceland 6.



EAST vs. CENTRAL CATHOLIC

After the kickoff the fans were doubtful whether East would win because Central made three first-downs in succession. East got down to work and in the second quarter struck paydirt with Watts going over from the three-yard line after Kent made a brilliant 15-yard run around left end. In the second half the teams were getting tired and tempers flared. Hock and Widdig were carried off the field for Central and Wayne Williams was out for the larger part of the second half but returned in time to set Central back 13 yards when they threatened to score from the 3-yard line. James Steele again showed brilliant kicking with his long high kickoffs, punts and his extra point which split the uprights.

EAST vs. WASHINGTON

East played a larger but not so experienced team from Washington in the Homecoming game. Paul Kent made the first touchdown in the latter half of the first quarter. In the last part of the first quarter Washington punted to Deemer on East's 36-yard line. Deemer squirmed his way through the whole Washington team and ran 64 yards for a score. Then in the second quarter Deemer again took a Washington punt and ran 67 yards for a score. Then just before the half ended Wayne Williams converted from center to fullback, went over for a touchdown. In the third quarter with the second and third strings' playing there was no further scoring. In the fourth quarter Bob Smith intercepted a pass and ran 27 yards for a touchdown. Just before the game ended Charles Watts scored. Once again Steele's kicking stood out when he kicked 3 extra points. Later Wayne Williams and Bob Dever kicked one apiece. The final score was 41-0.



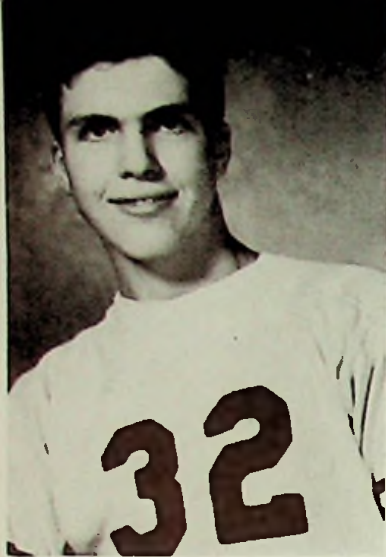

DICK SMITH



SONNY HOSKINS



JERRY TAYLOR



**CO-CAPTAINS
SONNY DEEMER
WAYNE WILLIAMS**

WAYNE WILLIAMS

CHARLES KINKER

BOB DEVER





JAMES STEELE



LOWELL STANLEY



PAUL KENT

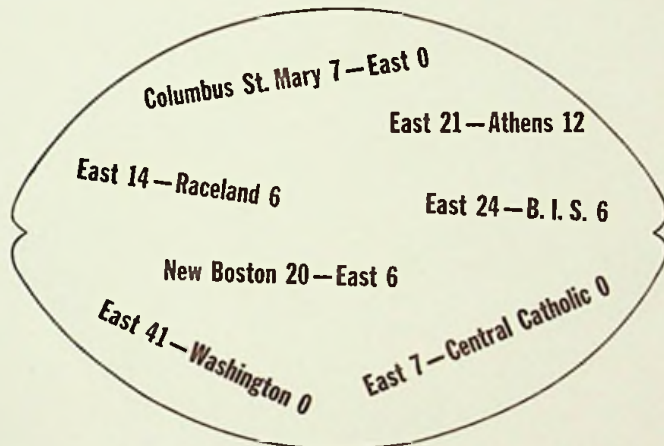

SONNY DEEMER



CHARLES WATTS



BOB PATRICK

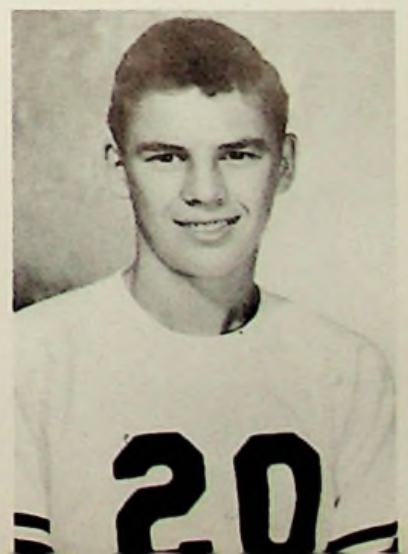



DELBERT ADAMS



DANNY KINKER



BILL EVANS



**COACH
MR. FUGITT**

KENNETH WEBBER

BOB IMMS

BOB SMITH

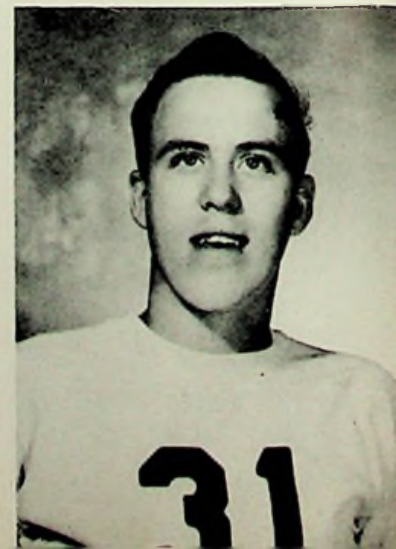
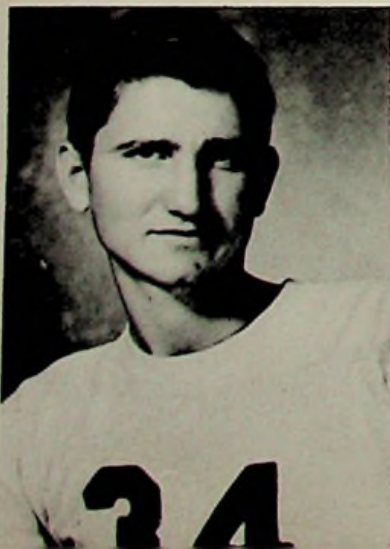



JAMES TIPTON



BILL MEDLEY

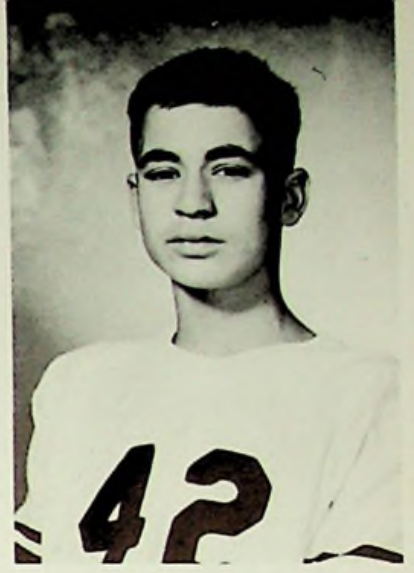

BOB WELCH

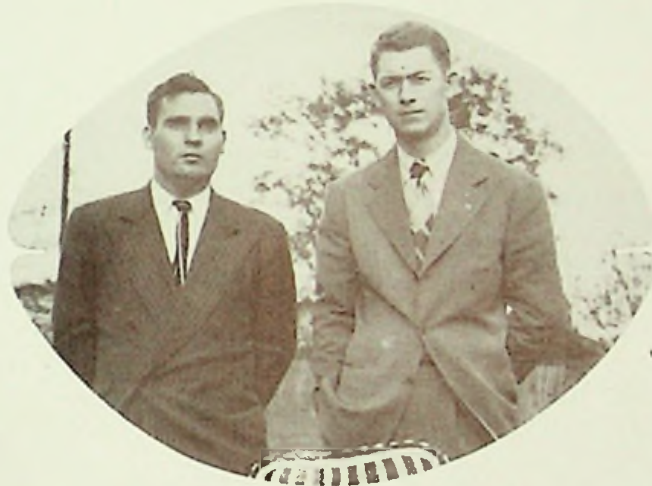

**ASSISTANT COACHES
RALPH KISER
HERMAN SCHOMBURG**

BUDDY DUDUIT

JIM BRADY

JACK BRUMFIELD





FRESHMAN FOOTBALL TEAM

Row I—James Hensley, Jim Brady, Charles Garlinger, Jack Winike, Ernest Roof, Jerry Imms.
 Row II—Jack Brumfield, Roger Bennett, Orville Garrett, Philip Bowling, Bob Welch.

FOOTBALL MANAGERS

EDDIE CAULLEY, JOHN WILLIAMS, PAUL PAIGE



The Freshman team, although it didn't do so well in the season's games, looked very promising as a future team for East. Some were big and rough and the others were small and fast. The boys played teams considerably larger than they were. These were New Boston, Washington, and Central Catholic Reserves, and the Portsmouth Freshmen. This team of freshmen also furnished practice for the Varsity squad. Be sure to watch this group for it will be a Tartan team worth remembering.

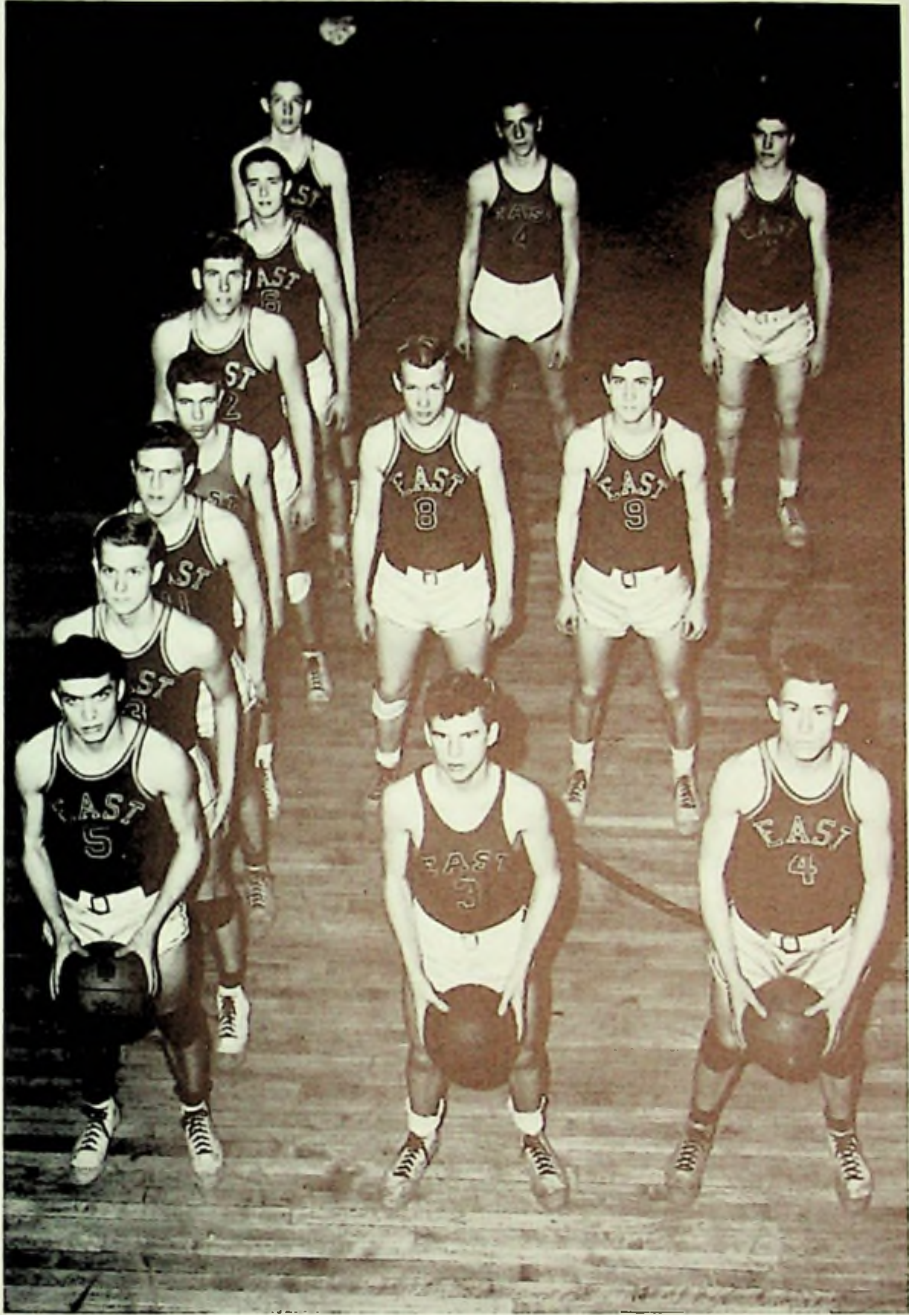

BASKETBALL

East 22	Minford	40
East 25	Portsmouth	39
East 32	Stockdale	26
East 47	V. F. W.	60
East 46	Waverly	57
East 34	Minford	35
East 53	South Webster	42
East 44	Washington Twp.	52
East 28	New Boston	33
East 41	Central	18
East 43	Batavia	34
East 32	Washington Twp.	31
East 37	Waverly	54
East 43	Granville	33
East 41	Wheetersburg	45
East 50	Stockdale	42
East 41	Pomeroy	42
East 46	New Boston	64
East 64	Central	45
East 52	Jackson	26
East 29	Greenfield	61

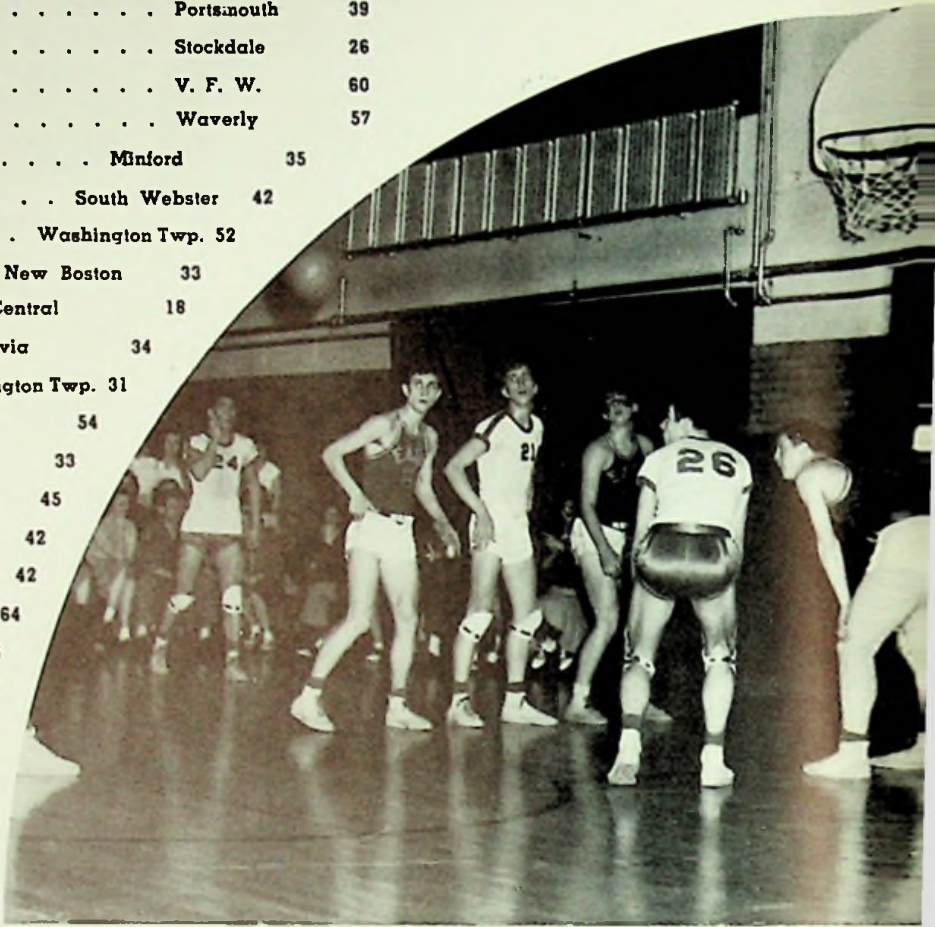

VARSITY

Left to Right: Don Brumfield, Jack Brumfield, Bill Medley.

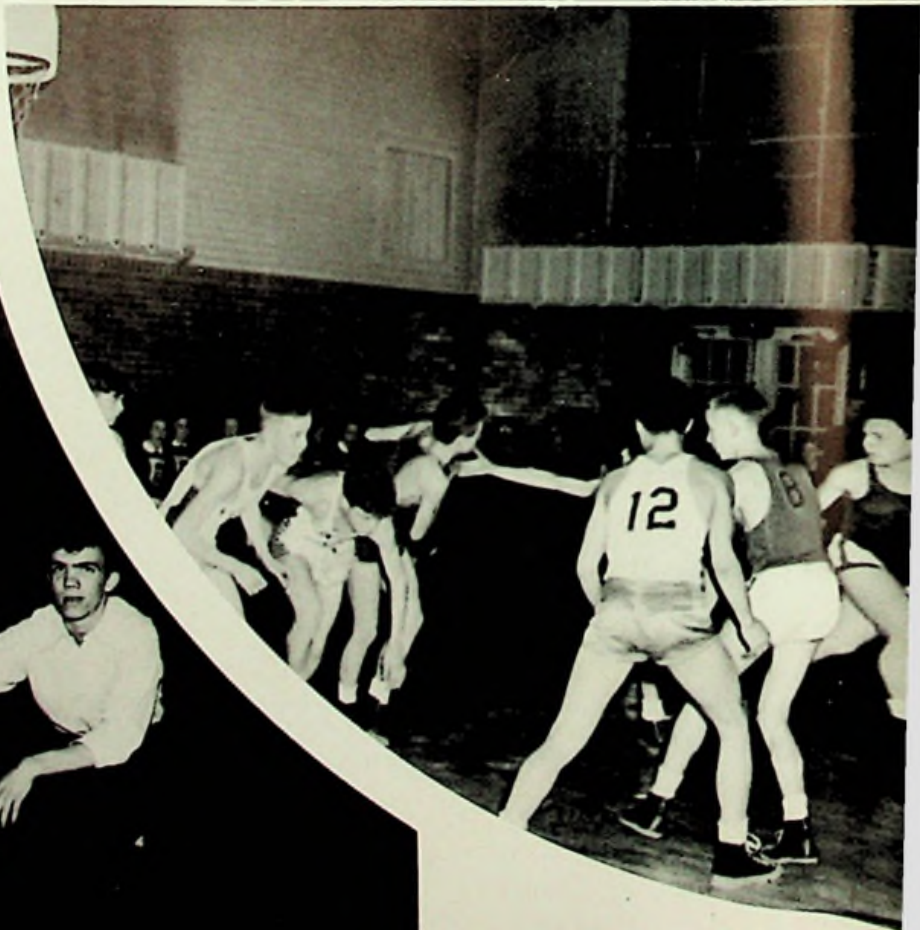

East 14	Minford	15
East 15	Portsmouth	17
East 31	Stockdale	25
East 23	Freshman	13
East 20	Waverly	9
East 32	Minford	35
East 23	South Webster	19
East 29	Washington Twp.	27
East 20	New Boston	26
East 16	Central	13
East 34	Williamsburg	40
East 18	Washington Twp.	15
East 22	Waverly	17
East 31	Ports. Fresh.	15
East 32	Stockdale	14
East 23	Ports. Reserve	32
East 14	New Boston	10
East 19	Central	13

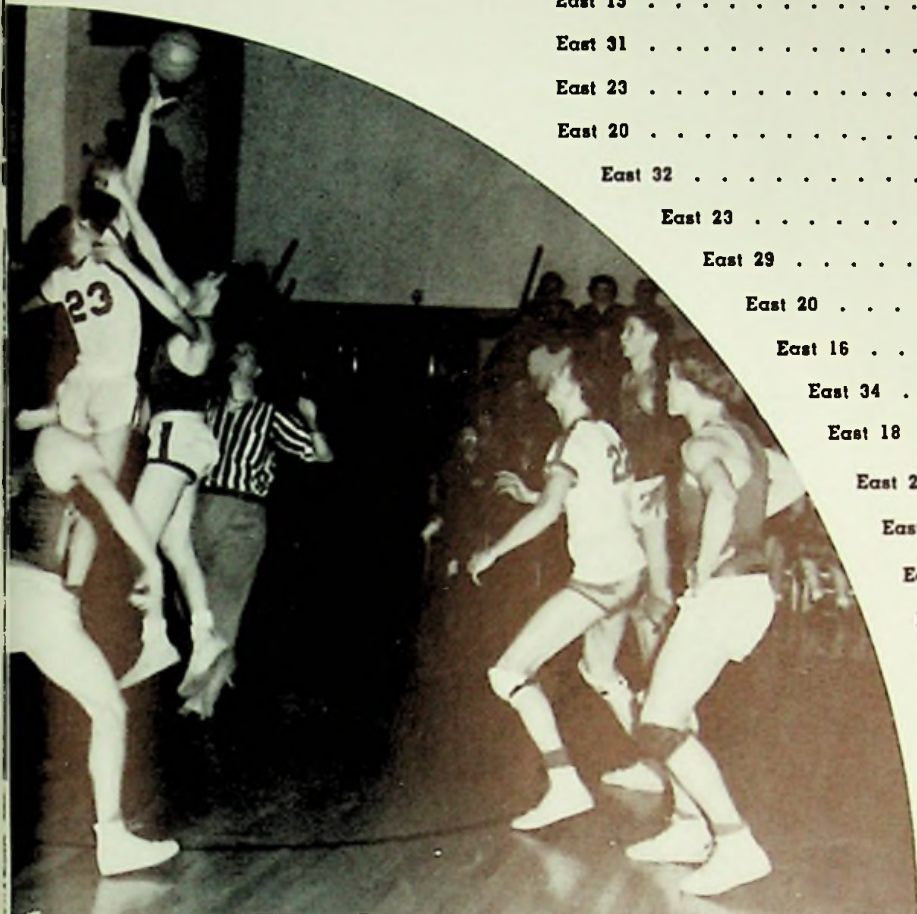

RESERVES





Deemer



Dever



Williams



Kent



Kinker



Hibbitts



Smith



Patrick

Steele

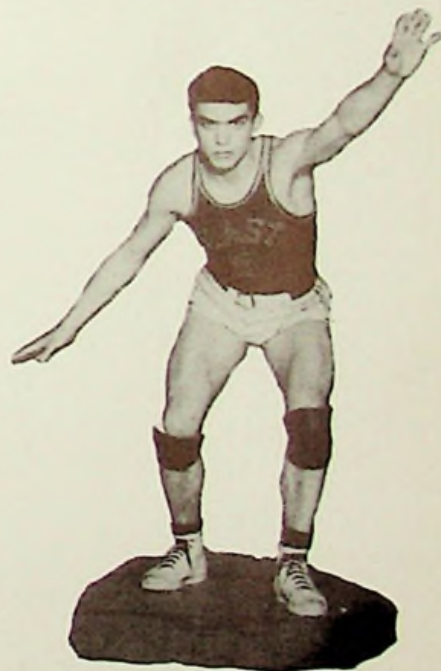

Watts

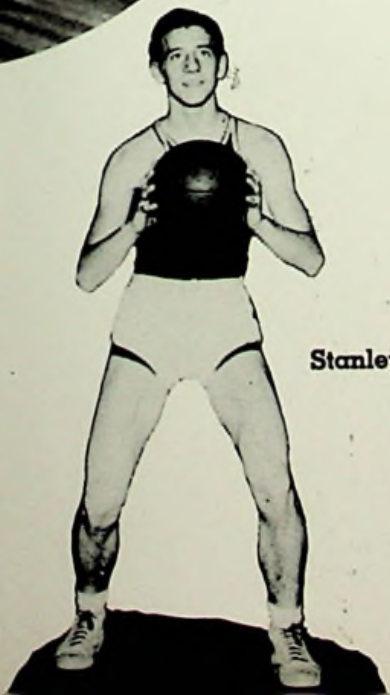

Stanley



Hoskins



JOHN FUGITT, Coach

THE TARTAN

COACHING STAFF

East High played 21 games during the 1947-48 season. Of these 21 only 9 were victories but the losses were almost as thrilling and full of action as the Victories. East scored 839 points in comparison to the opponents' 879. The scoring average was 40 to 42 per game. Deemer took the scoring honors with 253 points which is 13 points per game, while Kent and Watts followed closely with 141 and 132 respectively. East finished the season in fifth place in the Southern Ohio Conference.

East's first opponent in the District Class A Tournament at Athens was Jackson whom they defeated with an overpowering score of 52 to 26. In the second game East encountered Greenfield and was defeated by a large margin with the score of 61 to 29.

The Reserve Squad had a more successful season than the varsity, winning 12 of the 18 games played. The team looked very promising as future players for the varsity.



HERMAN SCHOMBURG, Assistant Coach



RALPH KISOR, Assistant Coach



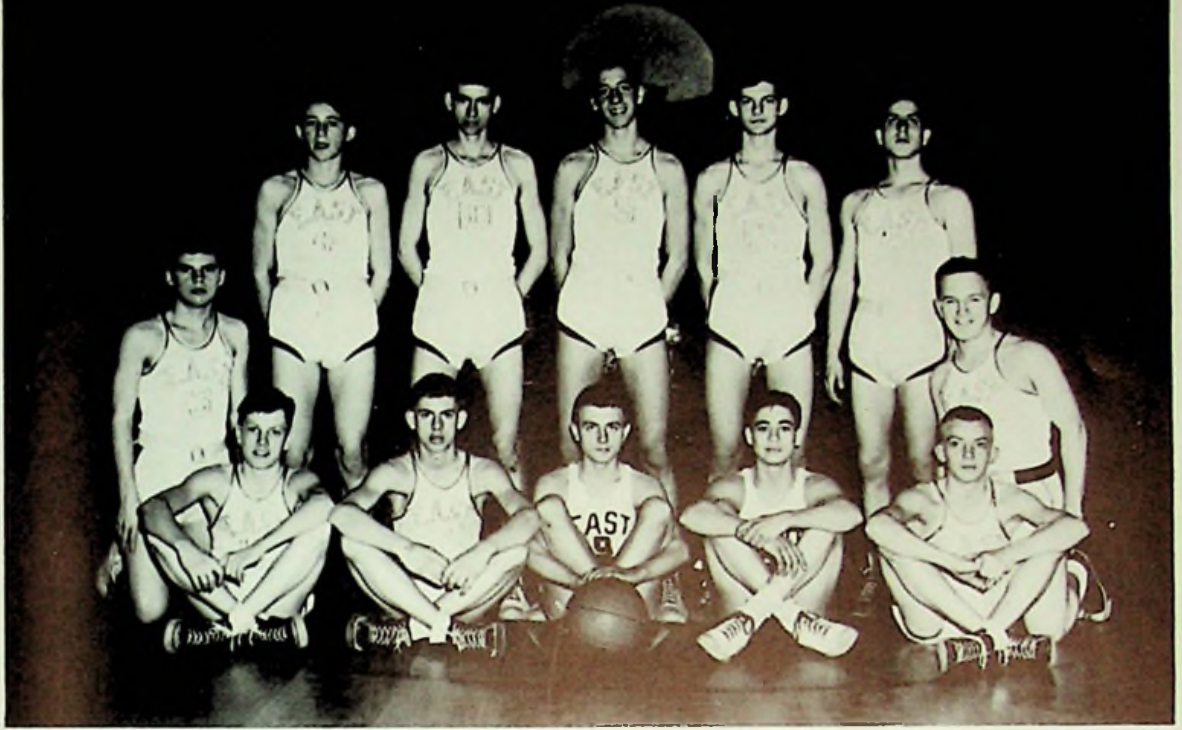

RESERVES

Top Row: Bob Patrick, Carl Bussey, Lloyd Percell, Lowell Stanley, Ray Bolton, Buddy Dudit, Edwin Corriell. **Bottom Row:** Jim Wheeler, Pete Gilliland, Roger Bennett, Bob Welch, Dick Harmon.



FRESHMEN

Top Row: Harold Etterling, Bob Montgomery, Wells Basham, Charles Garlinger, Jack Wineka, Lonnie Medley, Bob Will, Leonard Oiler. **Bottom Row:** Charles Montgomery, Charles Veach.





Top Row: Bob Patrick, Sonny Hoskins, Wayne Williams, Bill Evans, Danny Kinker, Ray Bolton, Buddy Dudiut, Dean Noble, Joe Hibbitts. **Bottom Row:** Forrest Deemer, Charles Watts, Don Teagarden, Dick Smith, Jerry Taylor, Blaine Gilliland.

BASEBALL

Top Row: Reserves—James Kinker, Bob Bradley, Don Martin, Ramah Frazier, Ralph Jenkins. **Bottom Row:** Bob Welch, Leslie Wilson, Dick Harmon, Jack Brumfield, Howard Taylor.



Our Activities

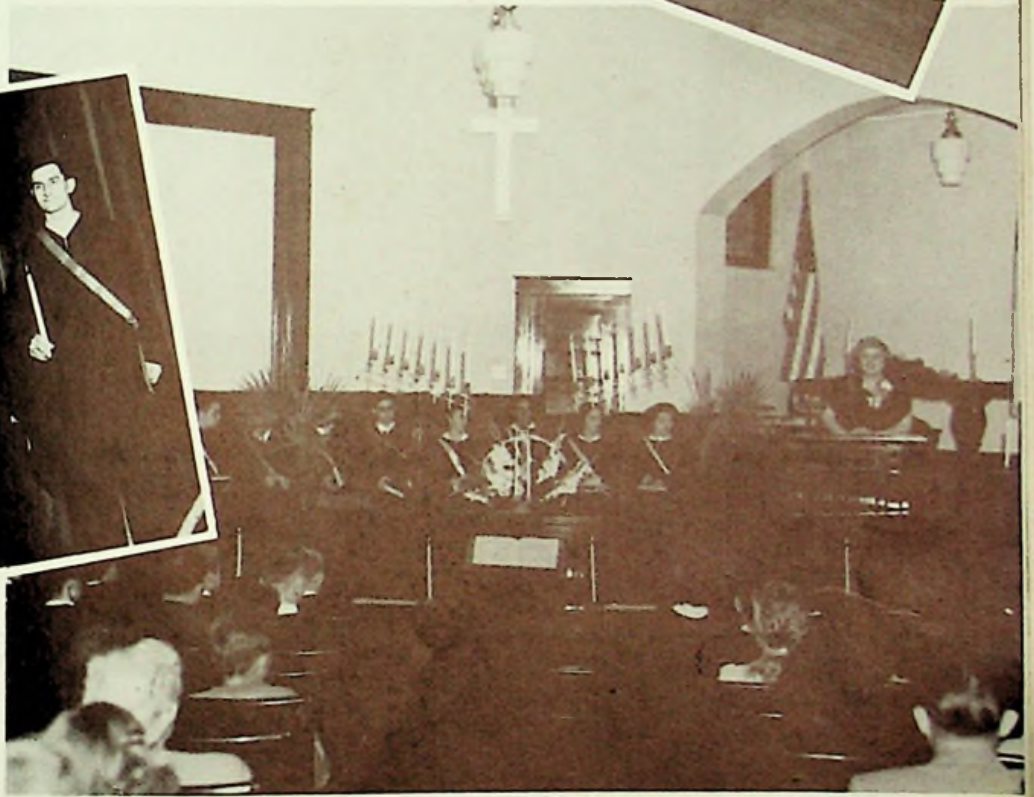

at

EAST·HIGH·SCHOOL



Hi-Y Officers—Lester Covert, Danny Kinker, Sonny Hoskins, Bob Dever

HI-Y

Standing—Owen Spearry, Paul Kent, Tom Jenkins, Danny Kinker, Grant Elliot, Gary Bussa, Richard Hoskins, James Tipton, Lloyd Percell, Bob Dever, Jack Williams, Sonny Hoskins, Dick Smith, Dean Noble, Lowell Stanley, Mr. Stevenson, Advisor.

Sitting—Jack Wheeler, Eddie Caulley, Bill Evans, Keith Winters, Buddy Duduit, Charles Kinker, Jim Wheeler, Bill Medley, Bill Castle, Joe Hibbitts, Paul Hughes, Lester Covert, Jim Lee, Leslie Wilson, Paul Paige, James Steele, Bob Patrick, Carl Warner, Jerry Taylor, Jerry Imms, John Bennett, Sonny Deemer.





HI-Y TARTAN STAFF

Sitting—Janet Whitt, Keith Winters, Lloyd Percell, Charles Kinker, Sonny Hoskins, Bob Dever, Leslie Wilson.
 Standing—Patty Kaltenbach, Joyce Lang, Rhea Jones, Normale Taylor, James Steele, Danny Kinker, Dean Noble, Sonny Deemer, Dick Smith, Tom Jenkins, Joe Hibbitts, Colleen Slattery. (Annajean Slater, Margie Gahm, Juanita Shump, Mary Millhuff, not pictured.)

THE HI-Y

The Hi-Y, a Christian organization for Sophomore, Junior and Senior boys, was organized in this school in 1934. It has striven primarily to develop Christian character in the boys of East High School.

A new, formal initiation ceremony, was created by this year's Hi-Y club, along with the affiliated girls' club, the Y-Hi. This was a candle light service held in the Methodist Church with Miss Pauline Walden as guest speaker.

This service helped to illustrate to the new members the real reverence of the clubs.

During an Armistice Day service, which was held by the American Legion, Lester Covert and Wanda Bouts, presidents of the Hi-Y and Y-Hi, respectively, placed flowers on the monument erected by the Hi-Y on May 29, 1946, in honor of the boys from East High, who gave their lives in World War II. Following this ceremony taps were sounded by Joe Hibbitts.

The Hi-Y and the Y-Hi gave a formal dinner dance during the Christmas vacation.

The club was also in charge of the crowning of the homecoming queen, Janet Shackleford. She, and the members of her court, were presented with bouquets by the co-captains. At the homecoming dance the queen was presented with a gold football.

Other activities of the Hi-Y include an assembly, the editing of the school paper, the Hi-Y Tartan, and the preparation of Easter Chapel Services.

HI-Y TARTAN

The school paper, the Hi-Y Tartan, is sponsored by the Hi-Y and is published bi-monthly. The club sponsor, the president, and the editor of the paper choose the news staff.

The paper has been greatly improved during the past year. Jokes, biographies, and cartoons have been added and the class news, club work and sports articles have been improved.



Y-HI

Sitting—Colleen Slattery, Margaret Keatley, Marianne Harr, Ruth Maxey, Janet Shackelford.
 Standing—Janet Whitt, Norma Black, Wanda Bouts, Helen Schwamberger, Lois Myers, Ruth Fraley, Joan Williams, Freida Kuhner, Frances Hood, Janice Brown, Janet Keen, Fay Frazee, Joyce Lang, Rhea Jones, Margie Gahn.

The Y-Hi is an organization for Junior and Senior girls. Its object is to stimulate social, intellectual and moral development and to promote good fellowship among its members. The club sponsors are Miss Taylor and Miss Davids.

To add to the Club's funds, the girls sponsored a Halloween dance on October 17. They also sold approximately 250 chrysanthemums in school and at the homecoming game.

The main social event of the year was given on December 20, when the Y-Hi, together with the Hi-Y, gave a formal dinner party at the Scioto Tavern.

During the week preceding Christmas vacation, the Y-Hi and Hi-Y members read selections from the Bible in each home room, thus taking part in a world-wide observance of Bible Reading.

Y-Hi Advisors
 Dean Helen Taylor
 Miss Edith Davids



Y-Hi Officers — Rhea Jones, Secretary; Wanda Bouts, President; Joyce Lang, Vice President; Margaret Keatley, Treasurer.





Paul Kent, Vice President; Keith Winters, Treasurer; Layton Edwards, President; Marianne Harr, Secretary.

THE STUDENT COUNCIL

The Student Council of East High was organized in 1946 under the guidance of several faculty members. It is composed of the presidents of the four classes, home room representatives, and the presidents or representatives of the various organizations.

The Student Council is a formally organized and officially authorized group of students charged with the responsibility of assisting in maintaining discipline, especially in out-of-class activities.

These officers of the Student Council were chosen November 12, 1947:

Layton Edwards, President; Paul Kent, Vice President; Marianne Harr, Secretary; Keith Winters, Treasurer:

A very impressive installation service was held in assembly, Wednesday, November 19. Vivian Schomburg explained the student council and its meaning to the student body. After all the officers had taken special oaths administered to them by Mr. Smith, he presented the gavel to the president.

Sitting—James Tipton, Keith Winters, Danny Kinker, Betty Holbrook, Betty Baldrige, Vivian Schomburg, Dick Smith, Norma Black, Marianne Harr, Helen Kemp, Lester Covert.

Standing—Carl Bussey, Tom Jenkins, Bill Shope, Imogene Fannin, Douglas Wallen, Paul Kent, Layton Edwards, Wanda Bouts.



SPANISH CLUB

The Spanish Club was organized in 1946 by Mr. John Stevenson. The club is composed of the students of the Spanish I and Spanish II classes. The club this year had a membership of sixty-one.

The directorates chosen for this year were Lester Covert and Marianne Harr from Spanish II and Forest Deemer, Paul Kent, Janet Shackelford and Danny Kinker from Spanish I.

On October 28 the Spanish Club was host to three Latin Americans, who came to Portsmouth to study shoe manufacturing at the Selby Shoe Company. They and the Spanish students, with the aid of an interpreter discussed life and customs in their country. Earlier in the year Miss Yeley, a Missionary from Cuba, spoke about Cuba and Venezuela.

The activities of the club included an assembly, a Spanish Dance, and an opera trip to Cleveland on April 2-4. The club members exchanged letters with Mexican students in High School No. 8, Mexico City.



**SPANISH SONG
CLASS**



Spanish Dance

Lester Covert, Chester Artis, Robert Etterling,
Robert Adkins, John Williams, Dick Smith, Don
Brumfield, Jim Kinker, Rhea Jones, Marianne
Harr, Mary Jo Thompson.



**Spanish Class
Playing Bingo**





Ralph Mays, Margaret Plummer, James Tipton, Joan Smith, Clarice Reinhardt, Carl Warner, Helen Kemp, Jerry Imms, Mary Millhuff, Nanny Bennett, Beverly Kinker, Betty Frazier.

The East High Latin Club was organized in September, 1947, with Mr. Stevenson as sponsor. The club is composed of the students in the Latin class.

The club elected three consuls, who direct club activities. They are Helen Kemp, Margaret Arthurs, and Mary Millhuff.

Twenty-two pupils of the Latin and English classes, on November 1, went to Cincinnati to attend the Shakespearean play, "Antony and Cleopatra," starring Katharine Cornell. They also visited the Art Museum and Radio Station W.L.W., where they saw the radio performance of "The Midwestern Hayride."

On November 21 the Latin Club gave a dance. There was a floor show with Joy Jean Frazier and Patricia Lindeman taking part and a door prize was won by Charles Watts.

The club also made a trip in May, to the ancient battlefield at Pt. Pleasant, West Virginia.

LATIN CLUB

Nanny Bennett, Carl Warner, Ralph Mays, Clarice Reinhardt, Beverly Kinker.



LATIN SCHOLARSHIP
MARGARET ARTHURS
HELEN KEMP



GIRLS' LEAGUE OFFICERS

Dean Taylor, advisor; Ruth Russell, president; Betty Pyle, vice-president; Mary Boyd, secretary; Gwendolyn Marsh, treasurer.

GIRLS' LEAGUE

The Girls' League was organized in 1939 as an organization to promote friendship among the girls at East High. It is an organization in which all girls are eligible for membership.

Each year the officers and the advisers select "big sisters" for the freshmen girls.

In November the Girls' League gave a get-acquainted party for the "big and little sisters." During the party the girls had a hilarious time trying to learn to square dance. Later, refreshments were served to all members present.

On February 27 the Girls' League gave a dance which ended the main activities of the club for this year.

THE LIBRARIANS

The librarians, under the guidance of Miss Smith, check books in and out of the library, file book cards, type, keep books in a neat order, shelve books, give aid to students doing research work and help maintain order among the students in the library. Before school each morning and at noon Janet Whitt checked books in and out for the students.

LIBRARY HELPERS

Monajean Maggard, Garnet Moore, Janet Whitt, Pat Taulbee, Adrian Stone, Jo Ann Faine.





Row 1: Marlene Slattery, Alberta Bennington, Douglas Wallen, Jacqueline Brown, Lucille Shonkwiler, Mary Mougey, Joan Smith, Norma Williams, Nadine Ramey, Mary Millhuff, Helen Kemp, Rosemary Coriell, Clarice Reinhardt. **Row 2:** Maycle Cooper, Garnet Moore, Betty Frazier, Helen Stewart, Eloise Schafer, Betty Brown, Maxine Ellifrit, Norma Meek, Ernestine Maggard, Norma Prince, Joyce Christy, Ann Fannin. **Row 3:** Marilyn Clemens, Norma Logan, Margaret Plummer, Nanny Bennett, Norma Mays, Charlotte Frazee, Dorothy Reinoehl, Juanita Allard, Frances Carpenter, Judy Burke, Imogene Fannin, Esther Jarrels, Eleanor Erwin, Jo Ann Faine, Wanda Winebrenner, Nina Lunsford, Patsy Risner, Leota Bailey. **Row 4:** Patty Taulbee, Beverly Kinker, Jacqueline Lewis, Nellie Miller, Wilma Ramey, Normale Taylor, Betty Hunter, Ethlyn Ruley, Alice Mault, Shiela Starrett, Loretta Howell, Betty Baldridge, Betty Jenkins.

GLEE CLUBS

East High has two Glee Clubs which are directed by Miss Iona Duvendeck. The Junior and Senior girls organized as a Senior Club and chose Marianne Harr as president. The Freshmen and Sophomore girls formed the Junior Club and elected Ann Fannin as their president.

Several times during the year the members of the Glee Clubs sang on programs given at the Odd Fellows Hall. In December the girls' clubs gave a Christmas Cantata, "The Shepherds' Christmas." In the early spring they also gave a Spring program.

Row 1: Wanda Bouts, Annajean Slater, Frances Hood, Norma Black, Imogene Martin, Betty Holbrook, Catherine Waddell, Juanita Lowe, Patty Martin, Patty Millhuff, Betty Pyle, Lavonna Johnson. **Row 2:** Janet Shackleford, Vivian Schomburg, Juanita Pyle, Fay Frazee, Joyce Lang, Janice Brown, Loreen Ashworth, Rhea Jones, Helen Schwamberger, Delores Nichol, Margaret Keatley, Ruth Maxey, Pat Kaltenbach. **Row 3:** Mary Myers, Catherine Veach, Donna Russ, Mary Jo Thompson, Jeanne Allard, Dorothy Emory, Joan Williams, Carolyn Starrett, Darlene Smith, Margie Gahn. **Row 4:** Mary Boyd, Marianne Harr, Monajean Maggard, Norma Graham, Carolyn Jones, Carolyn Shoemaker, Betty Smith.



BAND

Nothing short of a five-quarter football game could excite Portsmouth East fans, in 1947, more than Drum Major Janice Brown, and the majorettes with their baton maneuvering; as they strutted down the field at the head of our little but mighty, thirty-piece band. When Joy Jean Frazier began her acrobatic stunts everything else was forgotten.

The band made formations at the games this year. Before the homecoming game the band formed a football around the queen's float while the queen presented the football to the captains. At the half-time, the band formed a heart and played "Let Me Call You Sweetheart" while the queen was presented with flowers. During most of the formations at night, the flood lights were turned out and the formations were outlined by small lights on the caps of the members.

To make these dazzling between-half formations possible, the new band director, Caywood Thompson, spent many long hours in practice each week.

The band marched in the May Day, Armistice Day, and the Knights of Pythias parades and were highly complimented on their excellent performances.

On the whole, the band has improved greatly and has continued to improve to the extent that they were worthy of new uniforms which were bought by the Band Mothers' Club.



First Row—Paul Brigner, Lester Covert, Janice Ervin, Margaret Hackworth, Joe Hibbits, Charles Garlinger. Second Row—Gary Wilson, Phylliss Saunders, Delmore Ratliff, Ernestine Maggard, Lila Jo Duduit. Third Row—Delores Nichol, Bob Will, Patty Packard, Ramah Frazier, Freida Kuhner, Charles Montgomery, Mr. Thompson, instructor. Fourth Row—Lois Myers, Ronald Martin, Brooks Parks, Betty Kemp, Betty Dockery, Bernard Evans, Helen Schwamberger. Fifth Row—Margaret Plummer, Betty Frazier, Norma Jean Prince, Janice Brown.



CHEERLEADERS

The varsity squad of the cheerleaders consists of six girls; three Seniors and three Juniors.

Three Sophomores make up the reserve squad.

These girls were chosen when they were Sophomores by popular vote of the students.

By leading the cheering at all the football and basketball games, the girls helped to build up "pep" and school spirit.

The cheerleaders have a constitution which states the qualifications for cheerleaders, practice rules, and choice of uniform.



RESERVE CHEERLEADERS
ANN FANNIN
MARGARET ARTHURS
MARY MILLHUFF

JANET SHACKLEFORD
VIVIAN SCHOMBURG
JOAN ARTHURS
FANNY STARRETT
JOAN WILLIAMS
PAT MILLHUFF

NATIONAL HONOR SOCIETY

The chapter of the National Honor Society at East High was organized in 1939 by the P. T. A.

It is composed of members of the Junior and Senior classes, who are chosen by the faculty on the basis of character, scholarship, leadership and service.

The four Senior members of the society who were chosen in their Junior year are Lester Covert, Vivian Schomburg, Dick Smith, and Janet Whitt.

Since its organization at East High, there have been 98 members in the society. The new members were chosen in a special assembly given in February, 1948.



Top: Betty Holbrook, Vivian Schomburg, Annajean Slater, Paul Kent, Richard Smith, Danny Kinker, Joyce Lang, Layton Edwards, Lester Covert. **Bottom:** Joyce Hughes, Janet Whitt, Margie Gahn, Marianne Harr, Colleen Slattery, Margaret Keatley. Janet Shackelford (not pictured).



FAYE FRAZEE, DANNY KINKER, JOAN ARTHURS, BOB DEVER.



BARBARA HAYWARD, BILL EVANS, JANET KEEN.

JUNIOR CLASS PLAY "BEAUTY AND THE BEEF"

Ginny was beautiful—but a brain. After she had moved to a small town, she hoped that by keeping her past a secret she would become popular and boys would date her like anyone else.

The captain of the football team, "Beef," offered to help her with her studies. In trying to keep "Beef," Ginny gets everything in a mix-up but it's all straightened out at the final curtain.

Cast of Characters

GINNY
GEORGE ALLEN
LAURA ALLEN
LESTER
PROFESSOR BARTON
FRANNY
BEEF
MOLLY
FOGGY
MISS BIGBY
BARBARA
SCAFFOLD
STEVE
BUBBLES
BETTY
DOT
MITZI
DR. SPENCER
WALLACE WOODS

Fay Frazee
Sonny Hoskins
Janice Brown
Keith Winters
Paul Kent
Joan Arthurs
Bob Dever
Helen Schwamberger
Danny Kinker
Betty Holbrook
Dorothy Emory
Lester Shively
Earl Noxsel
Bill Evans
Patty Packard
Freda Kuhner
Barbara Hayward
Janet Keen
Joe Hibbitts

Extras — Caroline Shoemaker, Joyce Hughes, Lucille Skeens, Edith Collins, Leslie Wilson, Richard Harmon, Charles Kinker, Don Wilson, John Bennett, Ed Caulley.

FREDIA KUHNER, DON WILSON, CHARLES KINKER,
EARL NOXEL, LESTER SHIVELY



JOHN BENNETT, DICK HARMON,
EDDIE CAULLEY, LESLIE WILSON.

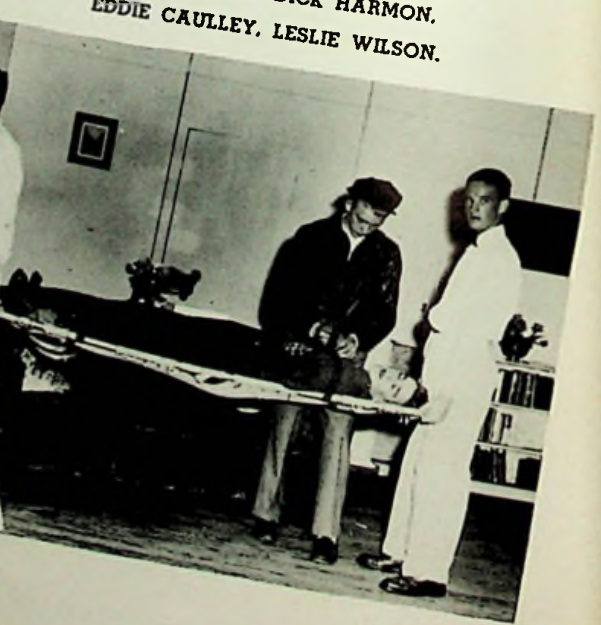



JANICE BROWN.
SONNY HOSKINS



JOE HIBBITTS
PAUL KENT



BETTY HOLBROOK
PATTY PACKARD



LUCILLE SKEENS, JOYCE HUGHES, DOROTHY EMORY,
CAROLYN SHOEMAKER, EDITH COLLINS



HELEN SCHWAMBERGER, KEITH WINTERS

THE QUEEN AND COURT

Jamet Shackleford
Queen



WANDA FANKELL
Freshman Attendant

MARIANNE HARR
Senior Attendant

DOROTHY EMORY
Junior Attendant

JOYCE CHRISTY
Sophomore Attendant





Homecoming queen and attendants coming on the field at Allard Park.

Homecoming queen presenting the football to the co-captains.

Queen and attendants receiving flowers.

THE TARTAN STAFF

MISS WYATT
Advisor

BETTY HOLBROOK
Assistant Editor

VIVIAN SCHOMBURG
Editor



Sonny Deemer, art department; Don Brumfield, assistant sports editor; Dick Smith, art department; John Williams, sports editor; Raymond Ruley, art department.

Joan Askins, assistant senior editor; Margie Gahn, senior editor; Annajean Slater, assistant activities editor; Monajean Maggard, activities editor.



JANET WHITT
Business Manager

LAYTON EDWARDS
Ads Manager



MARGARET KEATLEY
School Life Editor

CHARLES MARTIN
MARIANNE HARR
Assistants

Typists:
BETTY PYLE
JOYCE WEIDNER





JANET SHACKLEFORD, MARGARET KEATLEY



DOROTHY EMORY, RUTH MAXEY

"NIFTY SHOP"

The "Nifty Shop" has its setting in an exclusive shop for women where Mrs. Goldore is in search of the latest gowns with her two daughters, Bess and Jackie. Olga, the chore girl, adds humor to the story as she yearns for her sweetheart in Sweden.



RHEA JONES, PATTY MILLHUFF, MARIANNE HARR

"MARGIE GOES MODERN"

The girls of the Bowers Institute of Art are competing for the coveted Cecilian Medal which is awarded each year to the best sketch. Margie, who is a student at the Institute, has dreamed of winning the medal for a secret reason. The Trustees, who award the medal, know Margie's secret and in the past have deliberately kept her from winning. Margie despairs and when asked the reason, confides to the girls that she is a niece of the Miss Bowers, who endowed the Institute with the half of her fortune with the provision that the remaining half is to go to her should she win the Cecilian Medal before her twenty-first birthday. Should she fail, all of the fortune would go to the Institute. The girls are anxious to help Margie and decide upon a plan to outwit the trustees. The plan is successful and Margie wins the Cecilian Medal.



ANNAJEAN SLATER, JOYCE LANG,
MARGIE GAHM, NORMA BLACK

VIVIAN SCHOMBURG, HELEN SCHWAMBERGER,
MONAJEAN MAGGARD, MARY BOYD



Our School Life



at

EAST HIGH SCHOOL

The Y-HI and the HI-Y Party

At the Scioto Taverr., on December 20, 1947, the Y-HI and Hi-Y Clubs with their escorts, enjoyed the evening eating, dancing, and playing card games. The faculty guests of honor were Miss Taylor, Miss Wyatt, Miss Duvendeck, Miss Jacobs, and Mr. Stevenson.



Miss Duvendeck, F. Frazee, Miss Jacobs, Miss Wyatt



Mr. Stevenson, Miss Taylor



Miss Wyatt and the Seniors



J. Williams, C. Slattery



P. Taulbee, B. Conley, B. Holbrook, N. Logan, C. Waddell,
C. Veach, M. Millhuff, H. Schwamberger, J. Brown.



R. Nagel, M. Keatley



R. Thompson, B. Felts, J. Frecka, D. Sherman,
R. Nagel, B. Chamberlin.



R. Maxey, L. Stanley



Special Partners

SPECIAL CLASSES



I. Martin, B. Pyle, P. Kaltenbach, N. Black,
J. Lang, F. Hood.

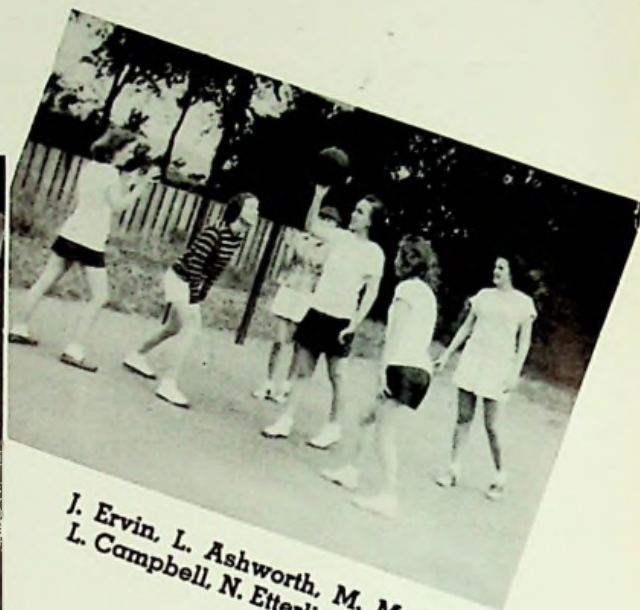

J. Ervin, L. Ashworth, M. Myers,
L. Campbell, N. Etterling, J. Pyle.



N. Logan, C. Reinhardt, N. Taylor, Miss Duvendeck,
L. Howell, W. Wienbrenner, H. Kemp, M. Slattery,
S. Starrett, C. Frazee, H. Stewart.

J. Shump
G. Tomlin
J. Ervin
J. Weidner
J. Brown
F. Frazee



S. Corriell, H. Payton, C. Artis



R. Gasaway, Miss Lambert, D. Tee garden, G. Rudd

HERE and THERE

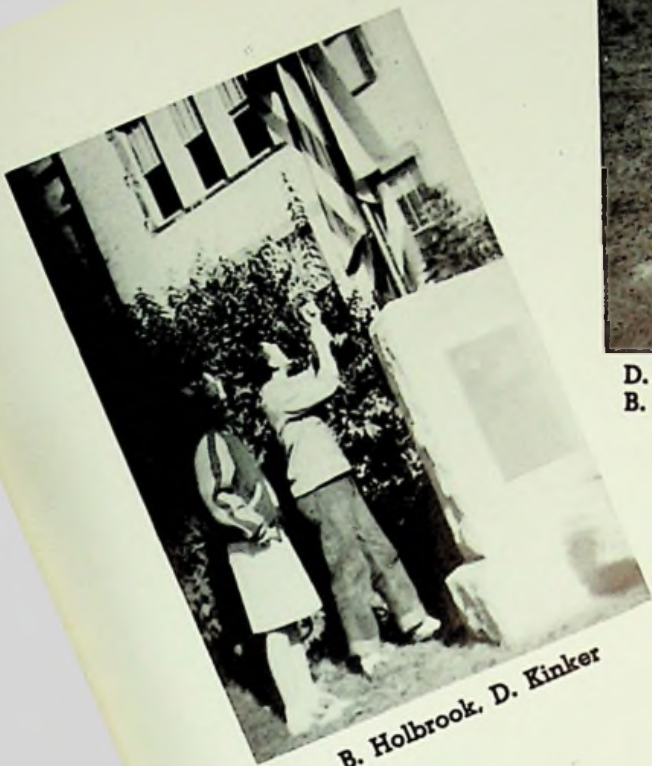

B. Holbrook, D. Kinker



D. Reinoehl, C. Frazee, R. Chapman, N. Prince,
B. Kinker, P. Taulbee, V. Schomburg, J. Faine

H. Kemp, N. Kerr



N. Ramey, A. Fannin



M. Hart, M. Gahn, R. Maxey,
R. Jones, P. Medley



J. Hibbitts, P. Briggner,
L. Covert, A. Slone



M. Keatley, V. Schomburg, J. Whitt

THE CHRISTMAS DANCE

The annual Christmas dance was held on December 19, 1947, by the Spanish Club. Parents were invited to attend the dance. Entertainment for the evening consisted of a pinato contest, Spanish games, a Mexican dance by Mitzi Levine, and Santa Claus reading the students' letters. Taste was added to the evening for the sale of cookies and candy.



Santa Duduit, B. Kemp, A. Fannin

Chinese Checkers

Parent Guests

Around the Christmas Tree

THE PROM

On May 23, 1947, the U.S.S. East High School, commanded by Skipper John Glass, was the scene of a gala nautical affair at which the Juniors entertained the Seniors. Approximately 150 shipmates enjoyed the evening, dancing to the smooth rhythm of the orchestra. Galley Chef Davids commanded the Sophomore Waves, who served cokes and cookies.



"Anchors Aweigh"



M. Keatley, D. Manley, V. Schomburg,
G. Lowe, D. Percell



Miss Davids and Sophomore waitresses



Faculty and School Board
Members



W. Phillips, J. Williams, L. Covert, B. Patrick,
P. Kaltenbach, H. Fetters

SNOW SCENES



(1) J. Shackelford, S. Deemer. (2) M. Harr, S. Deemer. (3) J. Vallance, B. Welch. (4) S. Deemer, J. Shackelford, R. Maxey, D. Teegarden. (5) J. Williams, M. Harr, B. Dudit. (6) B. Dudit, B. Patrick, J. Williams, S. Deemer, V. Schomburg. (7) J. Williams, B. Patrick, V. Schomburg, B. Dudit.

THE LOAFERS



(1) V. Schomburg, A. Slater, M. Keatley. (2) Mrs. Lee, M. Hackworth, M. Arthurs, M. Gahn, N. Black, E. Campbell. (3) D. Kinker, J. Tipton, K. Winters, L. Covert. (4) C. Slattery, J. Whitt, C. Watts. (5) E. Caulley, R. Frazier, J. Taylor. (6) S. Hoskins, L. Stewart, B. Dever., P. Kent, F. Frazee, J. Hibbits, H. Schwamberger, H. Stewart, L. Wilson.

SPECIAL ACTIVITIES



(1) C. Watts, B. Smith, H. Ruley, B. Veach, B. Castle. (2) S. Deemer, D. Smith. (3) Miss Smith, D. Brumfield, C. Frazee, N. Logan, M. Maggard, R. Charles, C. Bussey. (4) Hall Monitors: L. Edwards, J. Tipton, P. Kent, K. Winters, B. Shope, L. Covert, M. Harr, N. Black, V. Schomburg, B. Bouts, B. Hayward, B. Baldrige, D. Smith, C. Bussey, H. Kemp, M. Arthurs, D. Wallen, I. Fannin. (5) P. Kent, S. Deemer, W. Williams.





AT THE DANCE and AFTER



(1) E. Noxel, E. Caulley, P. Packard, S. Corriel, J. Brown, N. Logan, H. Schwamburger, D. Nickel, F. Frazee, Dean Taylor, J. Williams, J. Brady, A. Slone, S. Starrett, B. Dever, M. Keatley, L. Steward, C. Bussey. (2) A. Fannin, Carnival Queen. (3) Group Dance Shot. (4) Joy Jean Frazier. (5) G. Russell, C. Fisher (Minford), M. Myers, L. Shiveley, J. Williams, W. Fankel. (6) D. Noble, M. Plummer, J. Vallance. (7) B. Patrick, R. Mayes, N. Prince, M. Gahn, J. Brown, E. Noxel. (8) D. Hoskins, C. Bussey, R. Mayes, Jerry Imms, R. Bolton, L. Meyers, B. Dudiut, C. Waddell, H. Schwamburger.

OUR GANG



D. Nickel. H. Schwamburger. C. Veach.



J. Shackelford. V. Schomburg. P. Millhuff.
J. Williams. F. Starrett. J. Arthurs.



R. Russell. A. Slater. M. Harr. M. Boyd. G. Marsh.



B. Dudiut. J. Steele. H. Schwamburger. J. Brady. D. Kinker.
R. Bennett. O. Garrett. J. Imms. J. Tipton. J. Wineki.



S. Hoskins. S. Deemer. D. Kinker. R. Gasaway.
B. Leach. D. Noble.



C. Reinhardt. A. Fannin. M. Millhuff.
P. Millhuff. V. Schomburg.



C. Watts. N. Kerr.



Dick Smith

MILLHUFF'S



SHOES, DRY GOODS

and

SELF SERVE GROCERIES

SUCCESS LIES AHEAD

OF YOU IN LIFE . . .

and you will achieve it if you set your goal and press ever toward it with courage and an invincible determination to reach it.

SINCERE CONGRATULATIONS AND SUCCESS TO THE GRADUATES



Stanley Theater

JIM RICHARDSON, Mgr.

GOOD LUCK!

WE'RE HAPPY WITH YOU

We thank you for your patronage during the years and trust the memories of our service will be good enough to bring you back in years to come.

Adrian's Grill

THOMAS COLVIN, Prop.



JOHNSON BROS. GROCERY

CORNER OF HARDING and MAYO



"A good store for a good community"

THOS. J. GILL

JESSIE A. GILL

OUR SINCEREST BEST WISHES TO THE
GRADUATING CLASS OF 1948

GILL
FUNERAL HOME

AMBULANCE SERVICE

PHONE 100

SCIOTOVILLE, OHIO

Sherman Hibbitts
and Sons

212-14 HARDING AVE.

PHONE 36-G

Bussa's Grocery

We Deliver

— CALL US —

Your Business is Our Pleasure

5802 KENTLAND AVE.

BLOW YOUR HORN FOR THE
TARTANS

BUY YOUR HORN FROM

The Interstate
Music Co.

703 CHILLICOTHE PHONE 1958

Radios Phonograph Records

MUSICAL INSTRUMENTS & INSTRUCTIONS



SCIOTO DRUG

W. ELTON SMITH, Phar.

"Where you bring
your prescriptions"

TELEPHONE SCIOTO 220-L

224 HARDING AVE.

JOHNSON BROS. GROCERY

CORNER OF HARDING and MAYO



"A good store for a good community"

THOS. J. GILL

JESSIE A. GILL

OUR SINCEREST BEST WISHES TO THE
GRADUATING CLASS OF 1948

GILL
FUNERAL HOME

AMBULANCE SERVICE

PHONE 100

SCIOTOVILLE, OHIO

Sherman Hibbitts
and Sons

212-14 HARDING AVE.

PHONE 36-G

Bussa's Grocery

We Deliver

— CALL US —

Your Business is Our Pleasure

5802 KENTLAND AVE.

BLOW YOUR HORN FOR THE
TARTANS

BUY YOUR HORN FROM

The Interstate
Music Co.

703 CHILLICOTHE PHONE 1958

Radios Phonograph Records

MUSICAL INSTRUMENTS & INSTRUCTIONS



SCIOTO DRUG

W. ELTON SMITH, Phar.

"Where you bring
your prescriptions"

TELEPHONE SCIOTO 220-L

224 HARDING AVE.

Number One American Labor Ideal

"FREE EDUCATION"

Congratulations Class of '48

From Local Union
2116

United Steelworkers
of America

103--104 MASONIC BLDG

Portsmouth, Ohio

WE SPECIALIZE IN

Birthday Cakes
and
Wedding Cakes

PASTRY SHOP

708 CHILLICOTHE ST.

PHONE 1837

Ramey's

Feed Stores, Inc.

RED ROSE FEEDS
and TEA-TABLE FLOUR
TEA-TABLE CORN MEAL

PORTSMOUTH and WHEELERSBURG, O.

BOWL FOR HEALTH AND FUN AT THE

PORTSMOUTH
DUCK PIN ALLEY

730 FIFTH STREET

H. C. Laughlin

W. H. Nickel

COMPLIMENTS OF

THE BAKE SHOP

"Baker The Baker"

519 CHILLICOTHE ST.

PHONE 1014

KRAUSS

FURNITURE

APPLIANCES

PHONOGRAPH RECORDS

831-833
GALLIA ST.

830-832
SIXTH ST.

HAMBURGER SHOP

J. EVERETT REESE, Prop.



*FOOD PREPARED BEFORE YOUR EYES
ON ALL STAINLESS STEEL*

5721 GALLIA AVENUE

PHONE SCIOTO 118

Success To The
Graduating Class
of 1948 —

Marting's

"One of Ohio's Good Stores"

Portsmouth, Ohio

COMPLIMENTS

OF

SEARS ROEBUCK

& CO.

301 CHILLICOTHE STREET

PHONE 2451

COMPLIMENTS OF

COVERT FURNITURE CO.

"EVERYTHING FOR THE HOME"

3975 GALLIA STREET

PHONE BOSTON 34

Phone 1313 and Be Worry Free

"HOWARD"

"JOHN"

BERNDT INSURANCE

AUTO FIRE BONDS

503 CHILICOTHE STREET

Quality Gifts at Lowest Prices

ROBERTS JEWELERS

Store of friendly credit

MORREY WAINSTEIN, Mgr.

421 CHILICOTHE STREET

CONGRATULATIONS SENIORS

from

EVAN'S FLORAL SHOP



FLOWERS FOR ALL OCCASIONS DELIVERED ANYWHERE
FUNERAL DESIGNS, WEDDING BOQUETS,

POTTED PLANTS

TELEGRAPH DELIVERY SERVICE

ALWAYS EARLIEST WITH THE LATEST

WALKER'S

Complete Family Shoe Store

QUALITY FOOTWEAR

PORTSMOUTH, OHIO

SELECT DAIRY

"The Best in Dairy Products"

2345 GALLIA STREET

PHONE 2822

A FULL LINE OF FARM
MACHINERY and
HARDWARE

JUSTICE

IMPLEMENT COMPANY

COMPLIMENTS

OF

DARLING SHOP

304 CHILLICOTHE STREET

HERFF — JONES COMPANY

Designers and Manufacturers of

SCHOOL AND COLLEGE JEWELRY, GRADUATION ANNOUNCEMENTS.

CUPS AND TROPHIES

INDIANAPOLIS, INDIANA

Representative: P. J. BURKHART

COMPLIMENTS OF

SILVER MOON GRILL



ONE OF PORTSMOUTH'S BETTER RESTAURANTS
DOWNTOWN PORTSMOUTH

the smart little shop
with the friendly air

Tilene's

gallia and gay

COMPLIMENTS
OF

SHEETS FURNITURE COMPANY

Complete Home Outfitters

526 SECOND ST.

PHONE 22

COMPLIMENTS
OF

SLATER'S GROCERY

HIBBITT'S HARDWARE COMPANY

315 HARDING AVENUE

SCIOTOVILLE, OHIO

PHONE 186

For The Best in Sandwiches
Park at the

PARK SHOPPE

17th & GRANDVIEW

MAXEY'S GROCERY

The Little Store of Big Values

2007 MABERT ROAD

PHONE PORTS. 2073-R

SUCCESS SENIORS

If You Want To Chin

Come To —

TARTAN INN

BROCK

FUNERAL HOME

GALLIA & WALLER STS.

PHONE 117

PORTSMOUTH, OHIO

Glenn W. Brock

Ruby D. Brock

"AUGIE'S NEWS"

704 CHILICOTHE STREET

(Next to Reid Hotel)

"Portsmouth's Downtown
News Center"

Don't Drive by

NEWBERRY'S

Drive Inn

3407 GALLIA AVE.

NEW BOSTON, OHIO

BLACK'S

RADIO & APPLIANCE CENTER

Dealer For

Emerson and Motorola Radios

5511 GALLIA AVE.

SCIOTOVILLE, OHIO

McGAHAN'S

OFFNERE & ELEVENTH STS.

Washer & Washer Service

Termite Control Service

PHONE 3276

CONGRATULATIONS and BEST WISHES



PORTSMOUTH
STEEL CORPORATION

CRICHTON

Office Supply Co.

740 FIFTH STREET

"Everything for the Office"

COMPLIMENTS

Selby Local 117

United Shoe

Workers of

America — C. I. O.

Headquarters: 606 John Street

COURTESY

OF

ACME

PAINT COMPANY

603 CHILlicothe ST.

PHONE 3242

"TINK" NODLER

INSURANCE & BONDS

PHONE 1062

415 GLOVER ST.

DIAMONDS

WATCHES

ZOELLNER
JEWELRY CO.

THIRD and CHILlicothe

PHONE 286

PORTSMOUTH, OHIO

Wurster's Drug Store

The Rexall Store 419 Chillicothe St.

OPEN EVERY DAY, SUNDAYS and
HOLIDAYS TOO. 8 A.M. to 10 P.M.

We have filled over one half million
prescriptions. This is a safe Drug Store

Heat Your Home
the
"Modern" Way

WE ARE SPECIALISTS IN HEATING AND
CAN DESIGN A HEATING SYSTEM FOR
YOUR HOME TO BURN ANY TYPE FUEL
YOU DESIRE.

A Furnace For Every Type Home

GAS — OIL — COAL

Modern Heating
Company

1211 THIRD STREET PHONE 1927

E. H. RUSSELL
GLASS COMPANY

1106 GALLIA STREET

"Give Us a Break"

THE CRAIGMILES
FURNITURE CO.

SEE THE STYLES AT CRAIGMILES

Phone 319

936 Gallia St.

FOR GOOD SHOE REPAIRING GO TO

TURNER'S, (Chris)



VERY FINEST MATERIAL USED

"More Power to the Tartans"

COMPLIMENTS

OF

SELBY SHOES

1007 Gallia Street

PORTSMOUTH, OHIO

GRIMM'S Sporting Goods

"IT'S WILSON'S TODAY
IN SPORTS EQUIPMENT"

EXPERT RACKET RESTRINGING

Phone 1589-R 1003 Gallia St.

COMPLIMENTS OF

ZIMMERMAN'S

Office Supplies
& Equipment

810 CHILLICOTHE ST.

Portsmouth, Ohio

KOBACKER'S

WINDEL — HOWLAND

Funeral and Ambulance Service

SERVICE FOR ALL WITHIN THE MEANS OF ALL,
ANYWHERE ANYTIME

PHONE 200 PORTSMOUTH, O.

HAZELBAKER

Shoe Repair Shop

738 Fifth St. Portsmouth, Ohio

"WE SPECIALIZE IN FULL SOLES
AND ONE DAY SERVICE"

Marc Canter's

KOPY KAT

LONG and COMPANY

HOUSE OF QUALITY FURNITURE

729-733 SIXTH STREET

Portsmouth, Ohio

COMPLIMENTS OF

CLIFF JONES
MOTOR SERVICE

5737 GALLIA PHONE 9

COURTESY OF

CARR'S
JEWELRY STORE

811 GALLIA ST. PHONE 529

COMPLIMENTS OF

THE HOLLY SHOP

4th and Chillicothe Phone 1210

PORTSMOUTH, OHIO

PORTSMOUTH, OHIO

CONGRATULATIONS SENIORS

from

SPUR BOTTLING CO.



BOTTLERS OF:

Canada Dry Spur

Canada Dry Hi-Spot

Canada Dry Ginger Ale

Canada Dry Sparkling Water

PHONE 2068 FOR SERVICE

COMPLIMENTS OF

Carr — Consolidated
Biscuit Co.

(LAUREL DIVISION)

1609 CHILLICOTHE ST.

Portsmouth, Ohio

COMPLIMENTS

OF

HERMS

837 SIXTH ST.

PHONE 1008

LOLA'S

BEAUTY SHOPPE

ESTABLISHED 1935

PERMANENT WAVES

A SPECIALITY

By Experienced Operators

BEULAH FUGITT

ERMA QUEEN

LOLA WOOD

COMPLIMENTS

OF

ORTHMEYER

BAKERY

GALLIA and HARDING

PHONE 47

RICHMAN BROS.

CLOTHES

311 CHILLICOTHE ST.

Lowell Caulley
Modern Food Market

PHONE BOSTON 36-Y

Corner Harrisonville & Sterling Ave.

COMPLIMENTS

OF

GILPIN'S DAIRY

JAKE'S

RESTAURANT

PHONE SCIOTO 959-G

WHEELERSBURG, OHIO

"Everything is Jake at Jake's"

HARRY J. MILLER, Prop.

THE H. LEET
LUMBER CO.

404 Harding Ave.

BUILDING SUPPLIES

THE PORTSMOUTH
PAINT CO.

Gallia at Findlay Street

PAINT — GLASS — WALLPAPER

COMPLIMENTS

OF

JOHNSON'S
FLORAL SHOP

BE WISE — ECONOMIZE
SHOP LEVI'S

Samuel Levi & Co.

840-44 GALLIA ST.

W O L F F

"CLOTHES FOR DAD'N LAD"

A FRIEND

Coca-Cola
TRADE-MARK REG. U. S. PAT. OFF.

ECHO DRY CLEANERS

1762 Twelfth Street Phone 2406

"SAN-I-SYSTEM CLEANING"

COMPLIMENTS

OF

LANTZ GROCERY

SLOCUM STATION

Phone 1009-L

FOR THE FINEST IN MUSICAL INSTRUMENTS

YOU'LL ALWAYS REMEMBER

SUMMERS & SON

906 GALLIA STREET

"Everything Musical"

COMPLIMENTS OF

The Original Pop's Place

BILL BIERLEY, Owner

ROUTE 52, WHEELERSBURG

The place to eat after the game

EMBLEM OF FINE PRINTING



Compton Engraving and Printing Company

Phone 3490

1412 THIRD STREET

PORTSMOUTH, OHIO







