



**McDermott  
High School**

**1955**

**Echo**





"Miss Yearbook", Mary Sue Rose  
presents to you our

1  
9  
5  
5

ECHO

Published by the Class of 1955  
McDermott High School  
McDermott, Ohio  
Rosella Jordan, Editor.



# DEDICATION

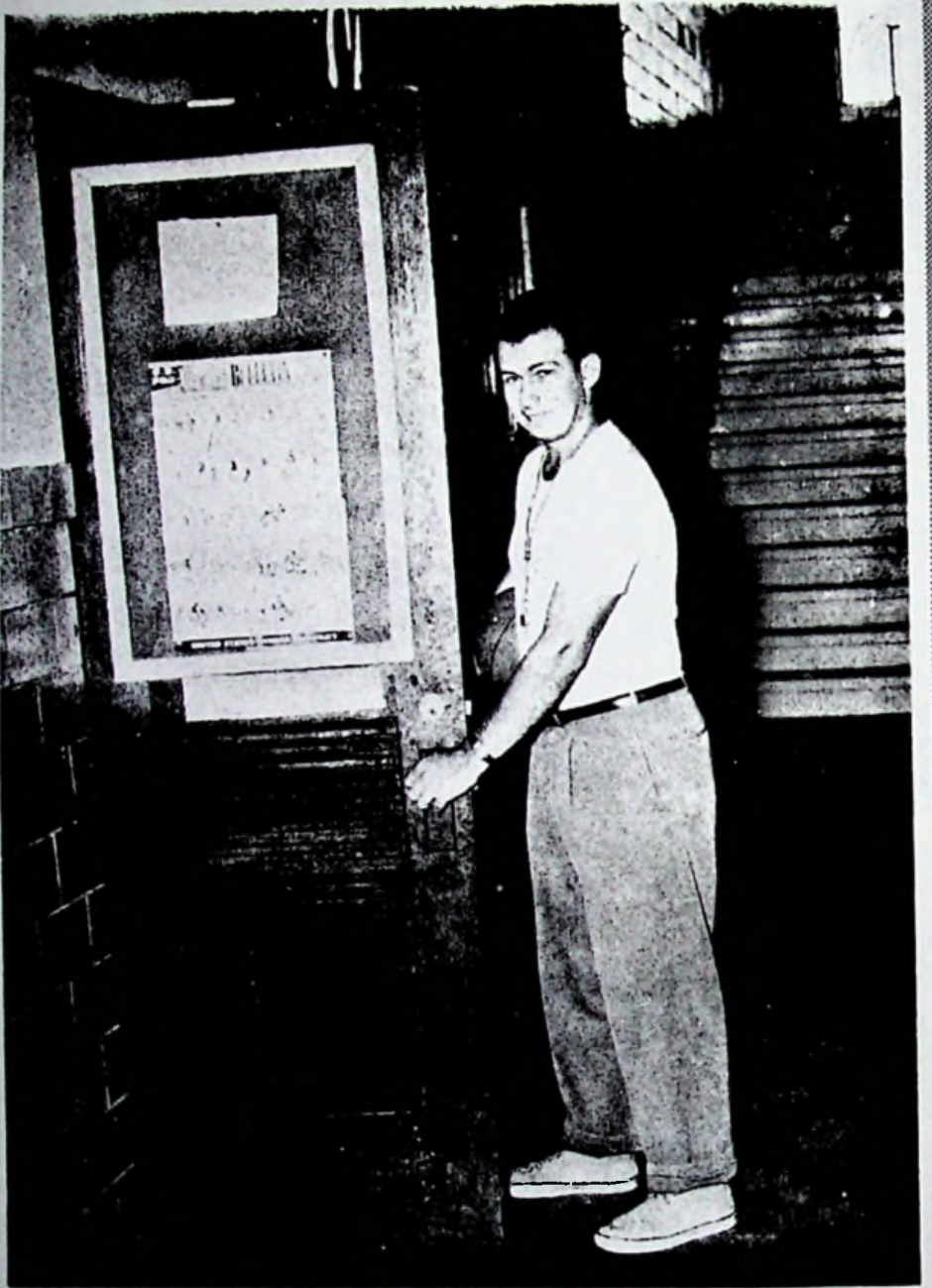

For his wholehearted devotion to his work and his faithful service to us and our team, we dedicate this 1955 Annual to our coach and friend, Mr. Arch Justus.



# Administration

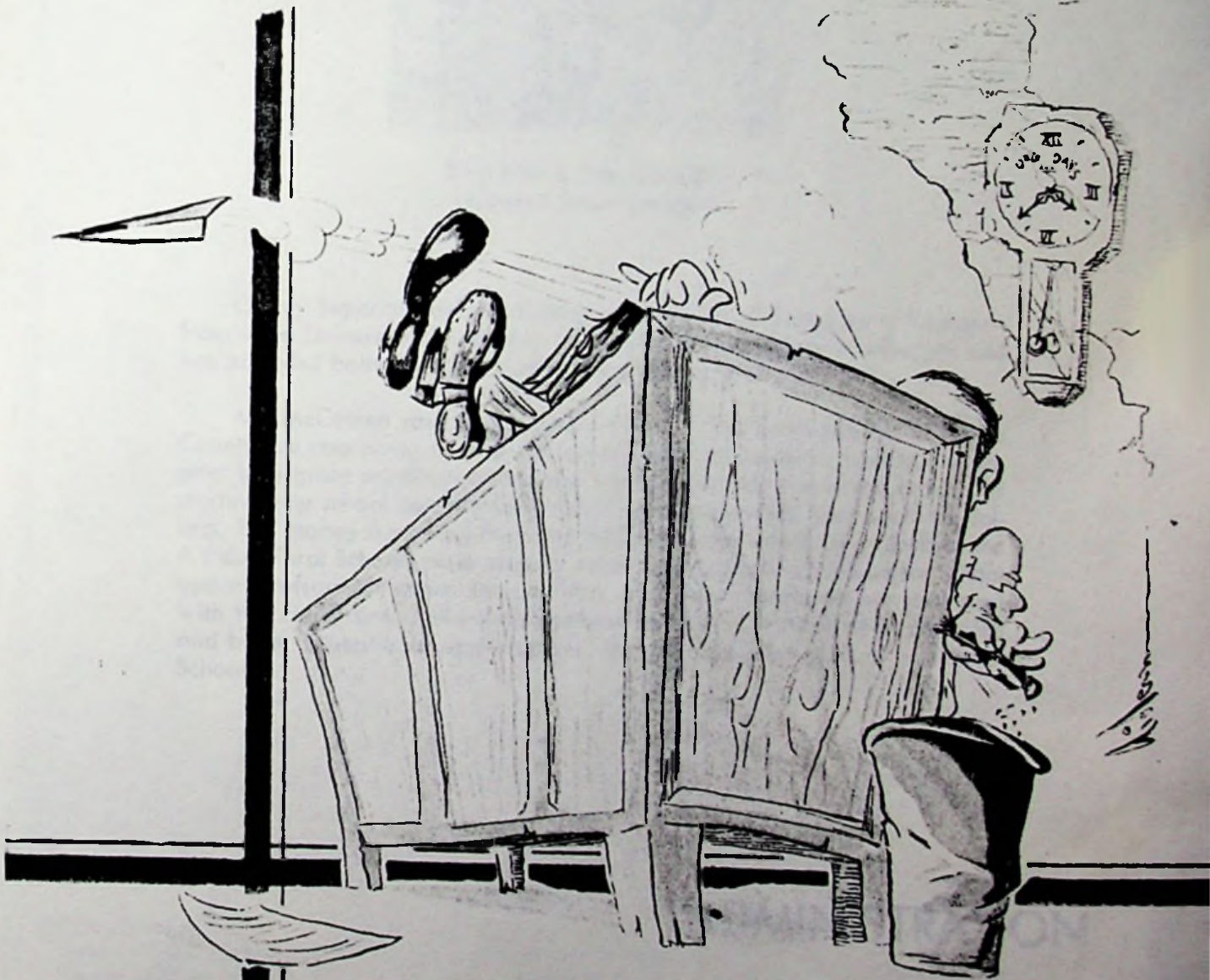





EDWARD R. Mc COWEN  
County Superintendent

County Superintendent McCowen received his B. S. degree in Education from Ohio University, the Masters Degree from Northwestern University and has attended both Otterbein College and Harvard University.

Mr. McCowen said in a statement to us, "The Rural Schools of Scioto County are continuing to meet the great demands brought about by the impact of a great enrollment increase. Several Districts are in the process of starting new school construction amounting to somewhat over a million dollars. This money is coming from the Federal Government as a result of the A Plant. Rural Schools have already received thousands of dollars for school operation from the same source." Mr. McCowen continued his statement with this conclusion, "We shall continue to strive for the best in buildings and better educational opportunities for all boys and girls of our Rural Schools."

ADMINISTRATION



# SUPERINTENDENT



MR. BERL HANEY,  
Supervising Principal  
Wilmington College 1936

ADMINISTRATION



FOSTER WILSON - 1924  
Miami University



EVELYN TAYLOR 1926  
Portsmouth College of Business  
and Teachers Training

ROSE ANN JOYCE - 1951  
Mt. St. Joseph

ARCH JUSTUS - 1950  
Cedarville

SHIRLEY FRANK - 1954  
BALL STATE TEACHERS  
Ball State Teachers College

WILLIAM DE VOSS - 1948  
Ohio University

## FACULTY



# FACULTY



FLORENCE HUTCHINSON  
Marshall College 1936



RALPH FRENCH - 1934  
Ohio State



RUTH HUMPHREY  
Ohio State  
Ohio University  
Western Reserve



RUTH TAYLOR - 1940  
Wilmington



TY

ON  
6

TEACHERS IN ACTION



## COOKS

Gathel Newman  
 Helen Jones  
 Liza Thompson



## CUSTODIAN

Fred James

## BUS DRIVERS

Ed Sparks  
 Eunice Hackworth  
 Charles Sparks  
 Bob Teeters  
 Jim Waldron  
 Homer Boldman  
 Bill Smith  
 John Miller  
 Charles Miller





# TEACHERS IN ACTION



BUS DRIVERS

- Ed Smith
- Charles Smith
- Bob Taylor
- Jim Wilson
- Norman Johnson
- Bill Smith
- Tom Miller
- Charles Miller



Сатира





# TEACHERS IN ACTION

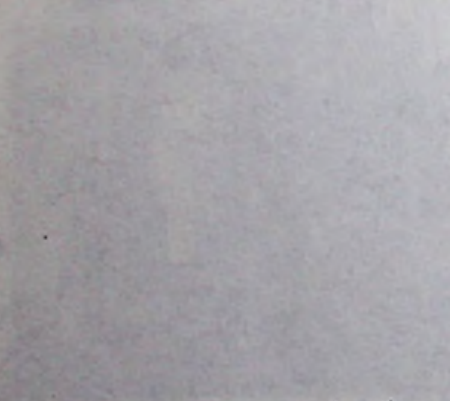
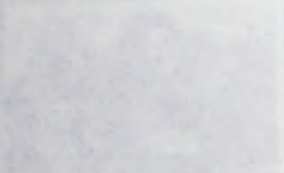
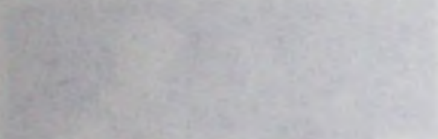
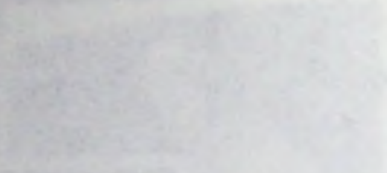
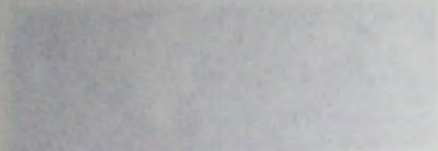



## SENIOR HOROSCOPE

- MARY ALLEN Is taking care of Denny's ailments.
- ✓ ADEL WOLFE Is chief Electrical Engineer at the Adams County G. E. Plant.
- ✓ ROSELLA JORDAN Is living with Jerry in a little white house on Duck Run.
- ✓ EDDIE HENRY Is going to college, paying no attention to the pretty co-eds, and being true to Rosetta.
- ✓ PHYLLIS PARSLEY Is married and is at Newfoundland learning to live with the seals.
- ✓ ROY ZUEFLE Is taking his dad's place on Second Street as a Jeweler.
- ✓ VIRGINIA CARVER Is married to the Mayor of Rarden under the name of Hoffer.
- ✓ PAUL COMPTON Is in the Navy, and has Linda answering, "Aye-Aye Sir."
- ✓ JANICE COLE Is chief cook and bottle washer for Gary Haddox.
- ✓ FRANCIS JORDAN Is breadwinner for Margie and all the kids.
- ✓ CAROLYN SHAFFER Is going to Business College and studying to be a housewife.
- ✓ LEROY THROCKMORTON Pitching for The Cincinnati Reds.
- ✓ EUNICE PRATER Is holding down the Fort of Pond Creek until the summer of '56.
- ✓ BILL MILLER Is driving a "souped-up" Ford at The Portsmouth Speedway.
- ✓ GRACE CRABTREE Is keeping Jim waiting until she completes Nurses Training.
- ✓ ROGER LUNDY Invented a new machine for farming, which is bringing him fortune and fame.
- ✓ MARY SUE ROSE Is married to Kenny and settled down to everyday life.
- ✓ ROBERT TEETERS Is working as a grease monkey in his dad's garage.
- ✓ GEORGIA BREECH Is married to Sherman and is learning to play the harmonica.
- ✓ GENE EMNETT Is taking over his grandfather's greenhouse on Route 73.
- ✓ HELEN STEVENS Is a private telephone operator for the White House.
- ✓ JERRY JOHNSON Has started "Johnson's Rodeo" on Pleasant Hill.
- ✓ SANDRA AMSPAUGH Is a famous dress designer in New York City.
- ✓ CAROLYN WHITE Is keeping the passengers on The T. W. A. entertained.
- ✓ BARBARA SIMON Is teaching a Math Class of boys at The Massachusetts Institute of Technology.
- ✓ PAUL and HOBART CRABTREE Have joined up with Spike Jones.
- ✓ DAVE THOMPSON Is Ring Master of Thompson's Circus Inc.
- ✓ ROSALEE EVANS Is still working to save money for Nurses Training.
- ✓ EARL THOMAS Is the star of Thompson's Circus - he's a midget.
- ✓ JAMES MONTAVON Is driving a truck all over the country for a big bottling company.

Mrs. Shirley Frank

R

Pink Carnation





**VIRGINIA CARVER**

"Ginny"  
Treasurer 4  
Class Play 3, 4  
Office Staff 3, 4  
Cheerleader 3  
Athletic Association 3  
Glee Club 1, 2, 3, 4  
Band 1, 2, 3  
Homecoming Attendant 4  
Annual Staff 4  
Newspaper Staff 4

*"Married to master of Rarden  
Undermine of Woffen"*

**PAUL COMPTON**

"Paul"  
Class Play 3, 4  
Basketball 1, 2, 3, 4  
Athletic Association 1, 2, 3  
Baseball 1, 2, 3  
Annual Staff 4

*Is married to his Linda  
Answering "Kiss Aye Sir"*

**ROSELLA JORDAN**

"Rosie"  
Vice-President 4  
Cheerleader 1, 2, 4  
Athletic Association 1  
Glee Club 1, 2, 3, 4  
Librarian 1, 2  
Homecoming Attendant  
Homecoming Queen  
Annual Staff 4  
Class Officer 3

*Enjoying with Jimmy in  
white house in Dec*

**PHYLLIS PARSLEY**

"Phyl"  
Secretary-Reporter 4  
Class Play 3, 4  
Glee Club 1, 2, 4  
Band 3  
Annual Staff 4  
Newspaper Staff 4  
Librarian 1

*Married and is at  
Newfoundland learning  
to live with the Aids.*

**DAVID THOMPSON**

"Dave"  
Annual Staff 4

*Ring Master of Thompson's  
'Circus Inc'*

**ROY ZUEFLE**

"Roy"  
President 4  
Class Play 3, 4  
Class Officer 2  
Annual Staff 4  
Band 1, 2, 3, 4  
Pep Band 3, 4  
Student Council 4  
Boys Glee Club 4

*"Taking his Dad's pa  
on 2nd St. as Junior"*





JANICE COLE

"Jan"  
Newspaper Staff 4  
Glee Club 4  
Annual Staff 4

*"Chief Cook & Bottle Washer for Gary WADDOX"*

EARL THOMAS

"Shorty"  
Basketball 2, 3, 4  
Baseball 2, 3, 4  
Athletic Association 2, 3

*"Is star of Thompson's Crew, Inc. - he's a midget"*

SANDRA AMSPAUGH

"Sandy"  
Newspaper Staff 4

*"A famous dress designer in NYC"*

EUGENE EMMETT

"Gene"  
Basketball 1, 2, 3, 4  
Baseball 2, 3, 4  
Athletic Association 1, 2, 3  
Newspaper Staff 4  
Annual Staff 4  
Class Play 3, 4  
Band 1, 2, 4  
Latin Club 4  
Boys Glee Club 4

*"Taking over his gf's green house on Rt 73"*

CAROLYN SHAFFER

"Carolyn"  
Glee Club 1, 2, 3, 4  
Band 1, 2, 3, 4  
Newspaper Staff 4  
Annual Staff 4

*ma PENCE  
"Going to Bus. College and learning to be a housewife"*

ROGER LUNDY

"Roger"  
Basketball 1, 2, 3, 4  
Baseball 1, 2, 3, 4  
Athletic Association 1, 2, 3  
Class Officer 2  
Annual Staff 4  
Class Play 4

*and locomotive  
"Invented a new machine on farming which brought him fortune & fame"*





GRACE CRABTREE

"Grace"  
Class Play 3, 4  
Class Officer 2  
Annual Staff 4

*Keeping Jim looking  
until she completes  
Nurses Training*

HOBART CRABTREE

"Hobie"  
Newspaper Staff 4  
Band 1, 2, 3, 4  
Pep Band 2, 3, 4

*Next Pencil Crabtree joins  
up with Spahn Jones*

JAMES MONTAVON

"Jim"

Annual Staff 4

*Driving truck all over Country  
for Boy Clothing Company*

CAROLYN WHITE

"Cookie"

Class Play 3, 4  
Newspaper Staff 4

*YATES  
Keeping possession on TWA  
entertained*

MARY SUE ROSE

"Susie"

Class Officer 3  
Newspaper Staff 4

*Married to Kenny &  
settled down to  
Every day life*

EDDIE HENRY

"Eddie"

Annual Staff 4  
Band 3  
Class Play 4

*going to college paying  
no attention to school  
& be true to Rosetta"  
(Rosetta PRATER ???ms)*



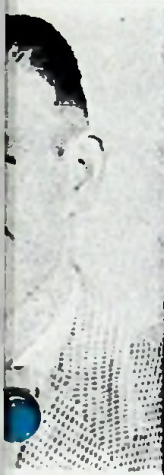

WHITE  
3, 4  
r Staff 4

EUNICE PRATER  
"Eunice"  
Class Play 3, 4  
Homecoming Attendent 2  
Annual Staff 4  
Student Council 4

*and CULVERT  
Holding down fort on Pond Cr  
until Summer of '56*

ADEL WOLFE  
"Adel"  
Annual Staff 4

*"Chief Electrical Engineer of  
Adams Co OH GE Plant"*

JERRY JOHNSON  
"Jerry"  
Newspaper Staff 4

*"Started 'JOHNSON'S Rodeo'  
on Pleasant Hill"*

MARY ALLEN  
"Mary"  
Newspaper Staff 4  
Class Play 4

*and MARLOWE  
"Taking care of Denny's  
delights"*

HELEN STEVENS  
"Helen"  
Newspaper Staff 4  
Class Officer 1

*Be a private Telephone operator  
for THE WHITE HOUSE*

BILL MILLER  
"Bill"  
Class Play 3  
Newspaper Staff 4  
Boys Glee Club 4  
Basketball 2

*"Driving a 'doped up' Ford  
at Portsmouth Speedway"*

NRY  
Staff 4  
ay 4





GEORGIA BREECH

"Georgia"  
Newspaper Staff 4

*md*  
"MARRIED to Sherman and is learning to play the harmonica"

ROBERT TEETERS

"Bobby"  
Basketball 3, 4

*md*  
"works as grease monkey in his Dad's Garage"

Athletic Association 3

*md*  
"works as grease monkey in his Dad's Garage"

*md*  
"works as grease monkey in his Dad's Garage"

*He + Holbert Crabtree have found up with*  
PAUL CRABTREE "Spike Jones"

"Paul"  
Class Play 3  
Band 1, 2, 3, 4  
Pep Band 3, 4  
Newspaper Staff 4

BARBARA SIMON

"Bob"  
Newspaper Staff 4

*Teaching class of Boy math at MIT*



*Best Winner for Mays & all the Kids*

FRANCIS JORDAN

"Sonny"  
Basketball 2, 3, 4  
Athletic Association 2, 3  
Class Play 3  
Boys Glee Club 4  
Annual Staff 4

ROSALEE EVANS

"Rosie"  
Newspaper Staff 4

*md Lloyd*  
"Still working to save money for nurses training"

LEROY THROCKMORTON

"Leroy"  
Basketball 1, 2, 3, 4

Baseball 1, 2, 3, 4  
Athletic Association 1, 2,  
Annual Staff 4  
Class Officer 2

*md*  
"Pitching for Cincinnati Reds"



# Underdiscussion



NS  
Staff 4

CKMORTON

, 2, 3, 4  
2, 3, 4  
ociation 1, 2, 3  
F 4  
r 2



1911-1912

1911-1912  
Class No. 1  
No. 1, 2, 3  
No. 4, 5  
No. 6, 7, 8  
No. 9, 10, 11  
No. 12, 13, 14  
No. 15, 16, 17  
No. 18, 19, 20  
No. 21, 22, 23  
No. 24, 25, 26  
No. 27, 28, 29  
No. 30, 31, 32  
No. 33, 34, 35  
No. 36, 37, 38  
No. 39, 40, 41  
No. 42, 43, 44  
No. 45, 46, 47  
No. 48, 49, 50  
No. 51, 52, 53  
No. 54, 55, 56  
No. 57, 58, 59  
No. 60, 61, 62  
No. 63, 64, 65  
No. 66, 67, 68  
No. 69, 70, 71  
No. 72, 73, 74  
No. 75, 76, 77  
No. 78, 79, 80  
No. 81, 82, 83  
No. 84, 85, 86  
No. 87, 88, 89  
No. 90, 91, 92  
No. 93, 94, 95  
No. 96, 97, 98  
No. 99, 100, 101  
No. 102, 103, 104  
No. 105, 106, 107  
No. 108, 109, 110  
No. 111, 112, 113  
No. 114, 115, 116  
No. 117, 118, 119  
No. 120, 121, 122  
No. 123, 124, 125  
No. 126, 127, 128  
No. 129, 130, 131  
No. 132, 133, 134  
No. 135, 136, 137  
No. 138, 139, 140  
No. 141, 142, 143  
No. 144, 145, 146  
No. 147, 148, 149  
No. 150, 151, 152  
No. 153, 154, 155  
No. 156, 157, 158  
No. 159, 160, 161  
No. 162, 163, 164  
No. 165, 166, 167  
No. 168, 169, 170  
No. 171, 172, 173  
No. 174, 175, 176  
No. 177, 178, 179  
No. 180, 181, 182  
No. 183, 184, 185  
No. 186, 187, 188  
No. 189, 190, 191  
No. 192, 193, 194  
No. 195, 196, 197  
No. 198, 199, 200



1911-1912  
Class No. 1  
No. 1, 2, 3  
No. 4, 5  
No. 6, 7, 8  
No. 9, 10, 11  
No. 12, 13, 14  
No. 15, 16, 17  
No. 18, 19, 20  
No. 21, 22, 23  
No. 24, 25, 26  
No. 27, 28, 29  
No. 30, 31, 32  
No. 33, 34, 35  
No. 36, 37, 38  
No. 39, 40, 41  
No. 42, 43, 44  
No. 45, 46, 47  
No. 48, 49, 50  
No. 51, 52, 53  
No. 54, 55, 56  
No. 57, 58, 59  
No. 60, 61, 62  
No. 63, 64, 65  
No. 66, 67, 68  
No. 69, 70, 71  
No. 72, 73, 74  
No. 75, 76, 77  
No. 78, 79, 80  
No. 81, 82, 83  
No. 84, 85, 86  
No. 87, 88, 89  
No. 90, 91, 92  
No. 93, 94, 95  
No. 96, 97, 98  
No. 99, 100, 101  
No. 102, 103, 104  
No. 105, 106, 107  
No. 108, 109, 110  
No. 111, 112, 113  
No. 114, 115, 116  
No. 117, 118, 119  
No. 120, 121, 122  
No. 123, 124, 125  
No. 126, 127, 128  
No. 129, 130, 131  
No. 132, 133, 134  
No. 135, 136, 137  
No. 138, 139, 140  
No. 141, 142, 143  
No. 144, 145, 146  
No. 147, 148, 149  
No. 150, 151, 152  
No. 153, 154, 155  
No. 156, 157, 158  
No. 159, 160, 161  
No. 162, 163, 164  
No. 165, 166, 167  
No. 168, 169, 170  
No. 171, 172, 173  
No. 174, 175, 176  
No. 177, 178, 179  
No. 180, 181, 182  
No. 183, 184, 185  
No. 186, 187, 188  
No. 189, 190, 191  
No. 192, 193, 194  
No. 195, 196, 197  
No. 198, 199, 200





# JUNIORS

President . . . . . Velda Thompson  
 Vice-President . . . . . Carolyn Culver  
 Secretary . . . . . Wilta Smith  
 Treasurer . . . . . Bud Emmett  
 Reporter . . . . . John Jordan



Advisor . . . . . Mrs. Ruth Taylor

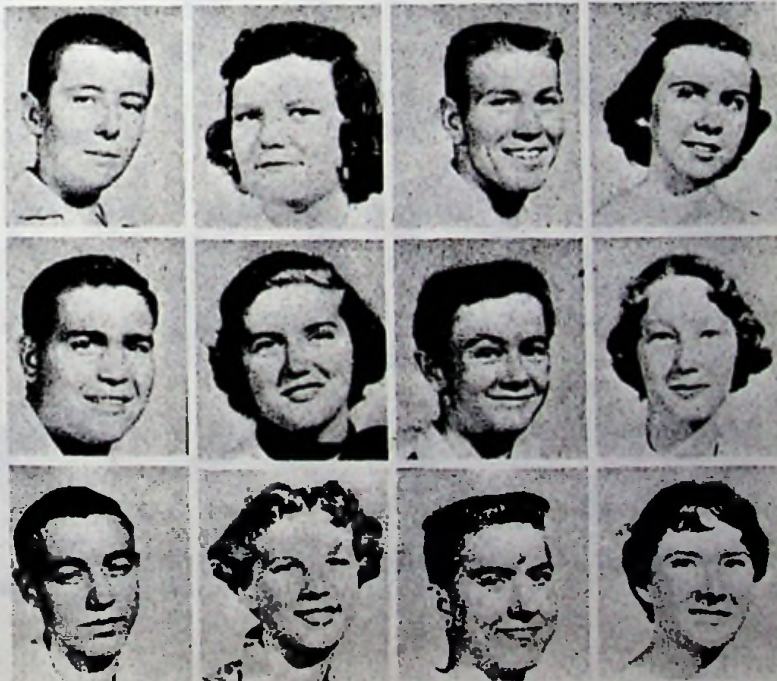

Dale Haney *sen*  
 Peggy Bending  
 Harry Walker  
 Velda Thompson

Earl Comptan  
 Francis Johnson  
 Carl Martin  
 Geraldine Hall

Charles Hemming  
 LaVonda Adkins  
 Paul Ellis  
 Shirley Throckmorton





Wilta Smith  
Bud Emmett  
Mary DeLong  
Ronnie Hall



Rosetta Prater  
Shirley Tackett  
Joyce Hern  
John Jamison



Virginia Deemer  
John Jordan  
Janet McFann  
Jim Guilkey



Patty Bending  
Robert Odel  
Thelma Wicker  
Lonnie McGuire



Carolyn Culver  
Charles Carpenter  
Sarah Odel  
Patty Montavon

# JUNIORS





# SOPHOMORES

President.....Emory Miller  
 Vice President.....Vaunda McGraw  
 Secretary.....Patty Ellis  
 Treasurer.....Juanita Mays  
 Reporter.....Janet Farley



Advisors.....Mr. William DeVoss  
 Miss Rose Ann Joyce



Tommy Wilson  
 Juanita Mays  
 Terry Williams  
 Belva Royster



Jimmie Shope  
 Betty Crabtree  
 Emory Miller  
 Carolyn Parsley



Roger Strickland  
 Julia Breech  
 Jack Guilkey  
 Edrie Altman





Vaunda McGraw  
Forrest Smith  
Helen Hall  
Zelbert McCoig



Judy Colley  
Gary Norman  
Patty Ellis  
Shirley Spradlin



Grace York  
Ronnie Conley  
Naomi Crabtree  
Bobby Copas



Barbara Norman  
Henry Teeters  
Betty Mershon  
Tommy Martin



Betty Boldman  
Barbara Hern  
Janet Cox  
Phyllis Payne



Mauvine Ingles  
Pat Wiseman  
Shirley Nance

# SOPHOMORES



# FRESHMEN

President.....Wade Gurley  
 Vice President.....Jackie Culp  
 Secretary.....Janet Hemming  
 Treasurer.....Charles Waughtel  
 Reporter.....Joe Beasley



Advisors.....Mrs. Hazel Broderson  
 Mr. Arch Justus



Dale Throckmorton  
 Linda Carver  
 Denver Brannon  
 Ruth Ann Johnson



Mary Lou Tibbs  
 Charles Crabtree  
 Linda Gardner  
 Fred Evans



Roger Hall  
 Barbara Jordan  
 Pat Wilson  
 Dorothy Darby





Mildred Myers  
Charles Montgomery  
Janet Hemming  
Glen Strickland



Edward Archey  
Janet Thompson  
Hobart Blanton  
Janet Prater



Frances Cooper  
Larry Hakes  
Sue Hoop  
Joe Beasley



Dwain Workman  
Joy Keaton  
Bernard De Long  
Jackie Culp



Betty Jordan  
Wade Gurley  
Virginia Thompson  
Franklin Ray



John Wooten  
Emma Lou Tackett  
Ronald Schintzius  
Linda Altman



Betty Allen  
Jimmy Lute  
Linda Crabtree  
Bill Allen

# FRESHMEN





Carl Deemer  
Mary Wicker  
Jimmy Prince  
Cynthia Tibbs



Charles Waughtel  
Jack Crabtree  
Ronald Edwin Hiles  
Jimmy Holtman



Ronald Copas  
Bobby Crabtree  
Billy Conley

# FRESHMEN

*Class of 58*





# EIGHTH GRADE

President.....Teddy Strickland  
Vice President.....Carolyn Murphy  
Secretary.....Patty Taylor  
Treasurer.....Donna Arthurs  
Reporter.....Penny Norman

*Class of 1959*





*Class of 1960*

# SEVENTH GRADE



- President.....Lynn Peters
- Vice President.....Charles Jordan
- Secretary.....Emogene Crabtree
- Treasurer.....Becky Peebles
- Reporter.....Helen Wedebrook

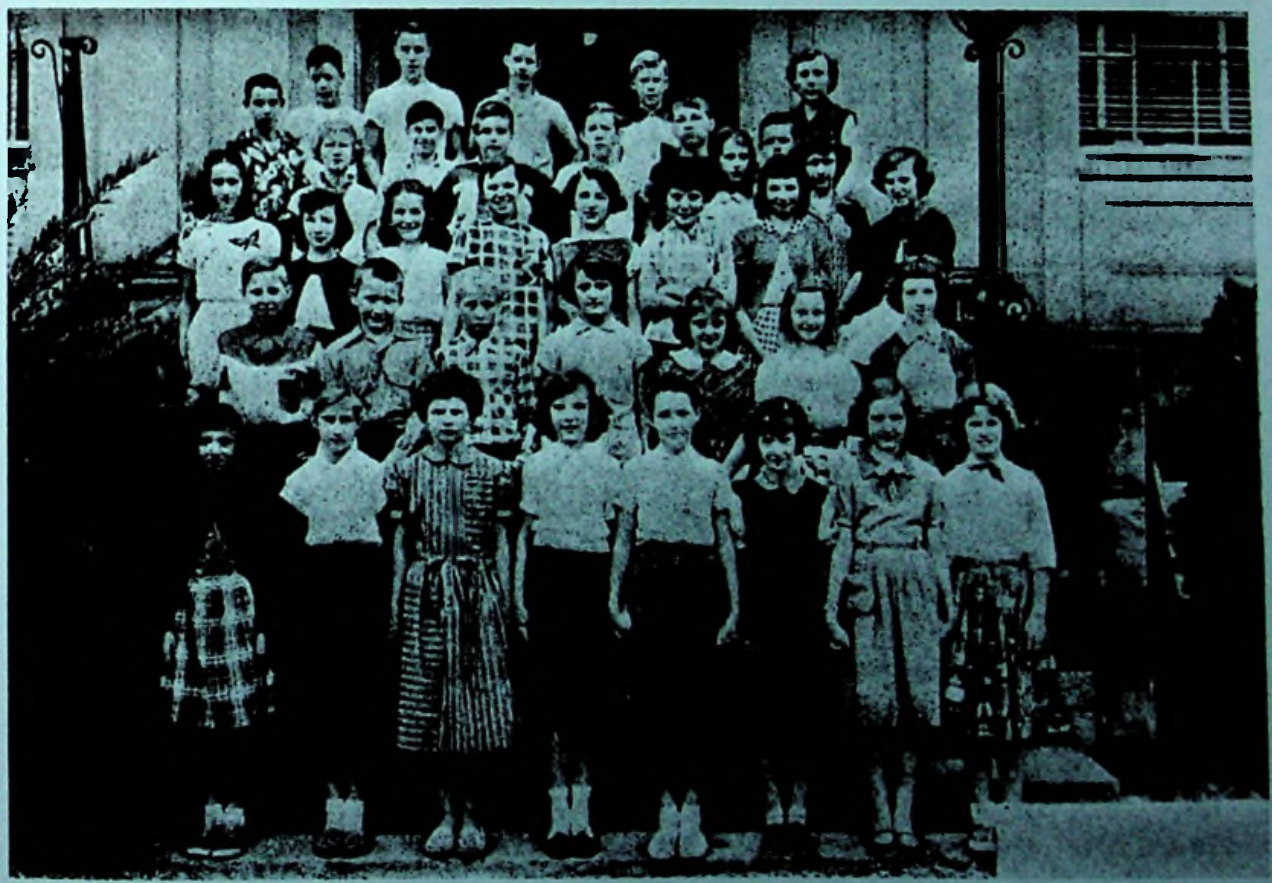



# SIXTH GRADE

*Class of 1959*



1st Row: D. Carver, R. Jones, L. Current, P. Emmett, G. Hiles, S. Hall, P. Fairchild, P. Boldman.

2nd Row: T. Jordan, J. Lute, L. Crabtree, M. Rothwell, B. Shaffer, P. Marcum, B. Ingles, C. Mullins, E. Cooper.

3rd Row: M. Payne, A. Harrington, S. Taylor, B. Van Dyke, Mrs. Stark, C. Gurley, B. Thompson, D. McGraw, R. Strickland, Charles Mays.

4th Row: W. Reed, G. Hiles, D. McFann, K. Bird, D. Crabtree, E. Spencer, R. Crabtree, H. Breech.

5th Row: L. Crabtree, J. Meadows, G. Sargent, L. Le Brun, D. Shaffer, M. Tackett, M. Goff, G. Pack, D. Bolton.

6th Row: C. Montgomery, D. Jordan, R. La Monda, R. Gibbs, J. Copas, D. Strickland, J. Webb, G. Shope, D. Stevenson, I. Eichenlaub, J. White, P. Phipps, G. Strickland.



# FIFTH GRADE

*Class of 1960*



1st Row: D. Lute, H. Woodard, D. Free, G. Brown, J. Boldian, J. Brannon, J. Cooper, R. Conley, W. Ingles.

2nd Row: A. Bending, D. Jones, G. Skates, B. Tackett, B. Parsley, J. Hubbard, C. Taylor, C. Norman.

3rd Row: B. Lute, E. Crabtree, L. Odel, C. Ellis, R. Killen, R. Thompson, C. Lute, F. Jamison, H. Nickell.

4th Row: R. Norman, K. Spencer, E. Montgomery, B. Lute, J. Compton, M. Covert, P. Delaney.

5th Row: T. Walker, L. Jordan, R. Norman, B. Black, E. Wise, K. Johnson, J. Miller, J. Carver, C. Thompson.

6th Row: Miss Dearford, M. Hurst, B. Coburn, M. Gary, A. Crabtree, V. Kock, M. Spencer, P. McClurg, K. Rose, S. Tackett, D. Peebles, G. Crabtree.

7th Row: W. Baldwin, B. Thompson, W. Rothell, D. Peters, F. Gillette.



# FOURTH GRADE

*Class of 1961*



1st Row: R. Teeters, L. Shope, L. Cade, G. Hurst, P. Boldman, S. Shope, S. Price, L. Montgomery, J. McCoy, D. Kazee, L. Tibbs.  
2nd Row: M. Dials, D. Noles, O. Baldwin, L. Cooper, J. Norman, L. Brannon, D. Montavon, C. Boldman, P. Jordan, Mrs. Tatman.  
3rd Row: M. Tibbs, R. Parsley, N. Crabtree, S. Beasley, B. Toms, E. Cline, S. Thompson, J. Jewett.  
4th Row: D. Tackett, E. Webb, C. Montavon, A. Smith, D. Jones, A. Melior, C. Coriell, R. Copp.  
5th Row: R. Casey, L. Carpenter, M. Goodson, M. Guilkinson, D. Vastine, B. Cottle, F. Crabtree, B. Kazee, C. Breech, E. Harrington.



3rd GRADE *class of 1962*

4th GRADE *class of 1962*

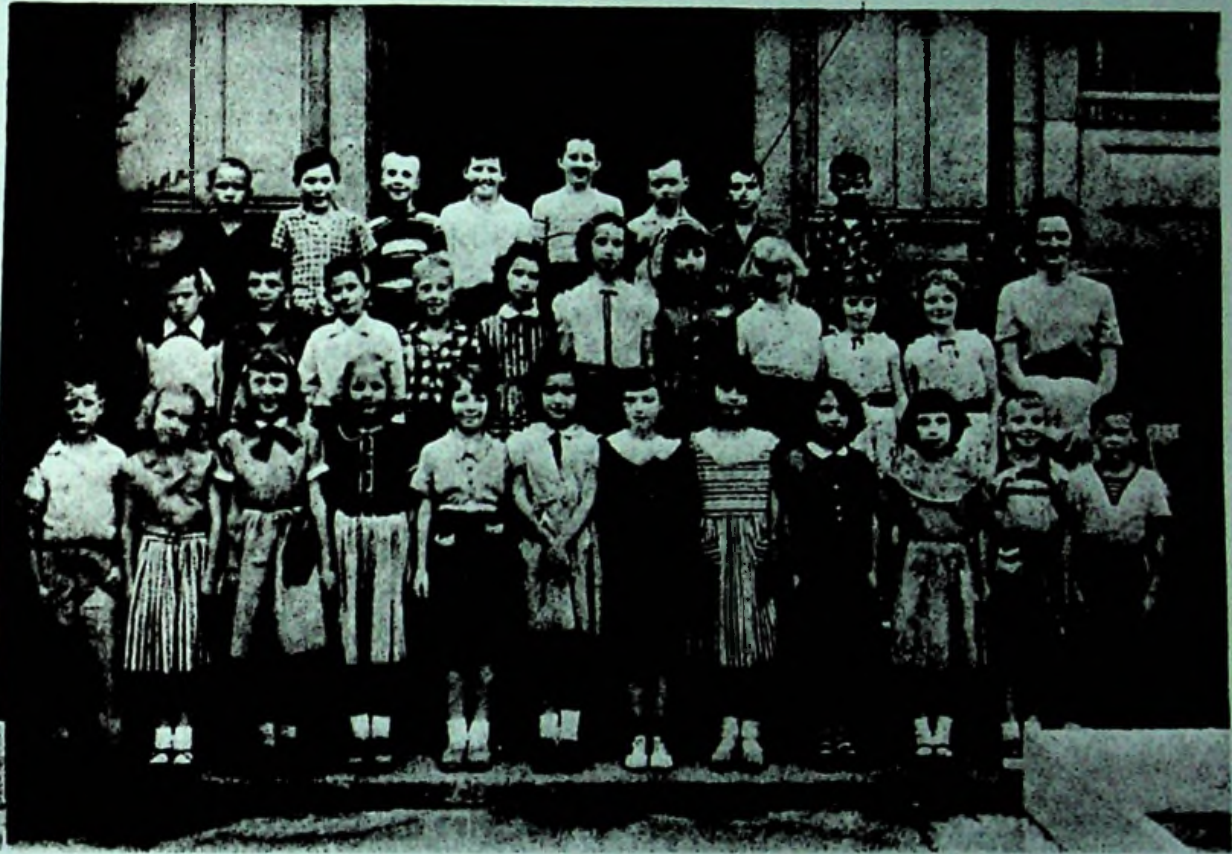

1st Row: D. Crawford, M. McGrow, R. Vastine, E. Cooper, D. Black, D. Craft, M. Meadows, L. Spencer, R. Norman, B. Crabtree, B. Lute, R. McClurg.

2nd Row: R. Cunningham, G. Jones, P. Jordan, S. Phipps, J. Carver, B. Hamilton, J. Cole, C. Bishop, Mrs. Grout.

3rd Row: B. Martin, G. Fairchild, L. Free, R. Bolton, R. Cox, M. Brown, E. Jewett, B. McCoy.



*Class of 1963*

## THIRD GRADE



1st Row: B. Conley, B. Thompson, H. Odel, S. Mays, B. Melior, C. Williams, B. Tubbs, B. Whitaker, D. Kirkendall, E. Warren, S. Shope, H. Finger.

2nd Row: G. Tackett, R. Strickland, M. Spencer, M. Reed, J. Miller, R. Eichenlaub, S. Rose, L. Beasley, J. Jordan, R. Strickland, N. Haney.

3rd Row: A. Hale, D. Hamilton, R. Crabtree, C. Perry, M. Peirson, G. Moore, R. Colley, R. Sargent, J. Altizer.

4th Row: B. Brannon, K. Thompson, B. Smith, B. Strickland, P. VanDyke, D. Johnson, A. Lute, M. Gillette, I. Current.

5th Row: B. Lute, L. Tackett, S. Strickland, K. Ficklin, J. Crawford, M. Vicars, J. Montgomery, K. Crawford, R. Brannon.



# SECOND GRADE *Class of 1964*

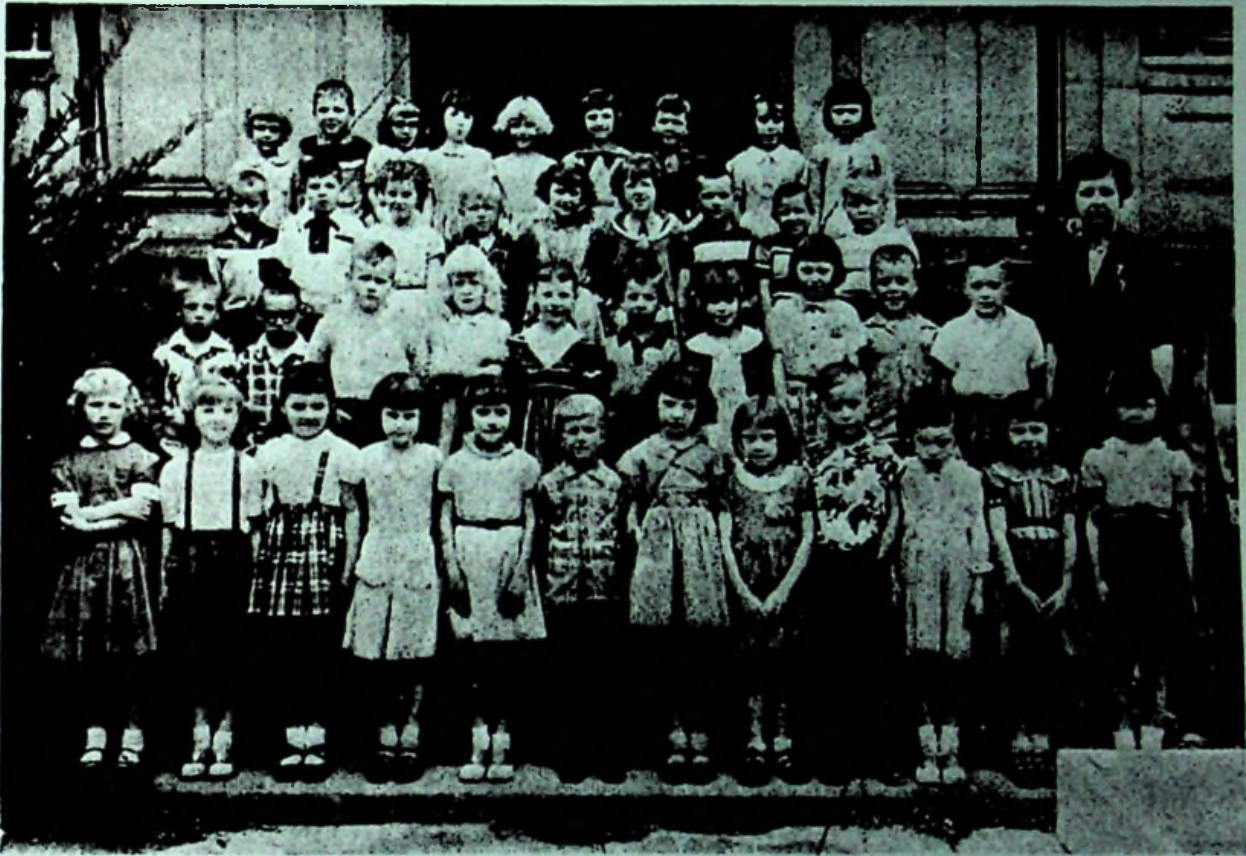

1st Row: B. Williams, S. Friend, J. Hearn, P. Wade, G. Tabor, H. Cline, T. Scaff, B. Jordan, S. Mowery, D. Gilkerson, B. Strickland, L. Copas.

2nd Row: E. Eichenlaub, S. Daniels, J. Allen, L. Jamison, M. Free, C. Wolfe, W. Collins, B. Collins, M. Orin, H. Thompson, Mrs. Nunley.

3rd Row: A. Lute, M. Carver, D. Stephens, M. Burling, E. Smith, M. Miller, K. Cremeans, R. Adams, J. Colley.

4th Row: C. Hamby, T. McCleese, D. Jones, D. Pettit, K. Tubb, M. Crabtree, D. White, E. Tackett, C. Wise.



2nd GRADE Class of 1964



1st Row: L. Doyle, L. Jamison, S. Woodard, S. Dunker, C. Norman, M. Crabtree, P. Hemming, S. Casey, L. McClurg, S. Monoskie.  
2nd Row: M. Jones, C. Copp, D. Coburn, S. Jordan, D. Gray, J. Peebles, M. Peebles, S. Spencer, R. Phipps, J. Hiles, E. Puckett, Mrs. Copp.  
3rd Row: G. Brannon, J. Webb, R. Colley, M. Thatcher, B. Haddox, G. Spencer, M. Ellis, F. Crabtree, D. Lufe.  
4th Row: J. Wolfe, N. Wolfe, W. Vastine, D. Gibbs, B. Williams, B. Free, J. Compton, J. Cunningham, M. Thompson.



# 1st GRADE *Class of 1965*



1st Row: Mrs. Justus, D. Davis, Wise, V. Williams, J. Fairchild, D. Crabtree, G. Tackett, G. Baldwin, C. Cover.  
 2nd Row: D. Moore, B. Tackett, E. Wise, D. Phipps, S. Goodson, D. Kazee, A. Rose, P. Marcum, D. Spencer, J. Williams.  
 3rd Row: J. Brown, R. Beasley, G. Evans, D. Colley, F. Jordan, M. Montavon, D. Lute, C. Meadows, R. Crabtree, L. Vastine, D. Cooper.  
 4th Row: R. Shope, P. Boldman, S. Crabtree, L. Spencer, J. Ingles, B. Carver, M. Killen, B. Sargent, D. White, D. Jones, C. Miles, S. Burggraf.



# FIRST GRADE

Class of 1965



1st Row: P. Crabtree, A. Noel, A. Cline, B. Lutz, D. Mays, J. Shope, P. Jordan, B. Peebles, D. Smith, H. Tackett, N. Warren, L. Spencer.

2nd Row: L. Biggs, R. Free, W. Montgomery, C. Bird, C. Crimmins, B. Crawford, D. Riggs, B. Winlde, M. Wickham, E. Fairchild, L. Hiles, Mrs. Haffener.

3rd Row: B. Bassler, L. Jones, C. Jones, M. Tibbs, B. Tackett, P. Montgomery, N. Tackett, G. Fyffe, C. Puckett, B. Wolfe.

4th Row: D. Paine, C. Spencer, W. Breech, G. Royster, R. Crabtree, J. Phipps, H. Davis, P. Goodson, J. Kirkendoll.



# Activities









# ELEMENTARY TEACHERS



HIGH SCHOOL



## FUTURE HOMEMAKERS OF AMERICA



First Row, reading from left to right: V. Thompson, L. Carver, M. Tibbs, E. Tackett, L. Jordan, T. Heher, J. Hemming, J. Thompson, B. Jordan.

Second Row: B. Shawn, N. Crabtree, J. Crabtree, B. Crabtree, J. Breech, J. Colley, G. York, S. Nance.

Third Row: F. Cooper, E. Altman, B. Boldman, L. Horsely, L. Altman, and M. Wicker.



## FUTURE FARMERS OF AMERICA

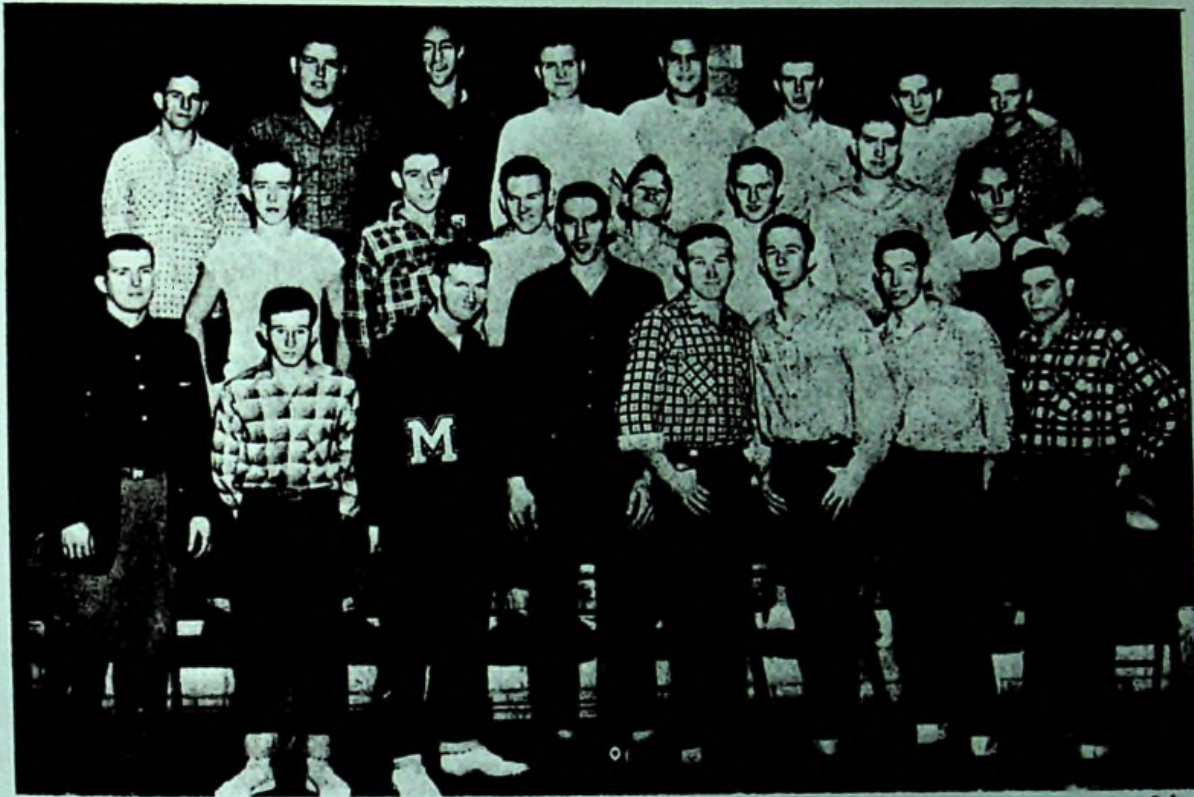

First Row, reading from left to right: Teacher Arch Justice, Hobart Crabtree, John Jordan, Earl Thomas, Leroy Throckmorton, Paul Compton, Ronnie Hall, Adel Wolfe.  
Second Row: Larry Gates, Eddie Henry, Jim Montavon, Paul Crabtree, Bob Teeters, Paul Ellis, Charles Hemming.  
Third Row: Bob Odel, John Jamison, Dave Thompson, Sonny Jordan, Earl Compton, Jerry Johnson, Jim Guilky, Curtis Jones.

*Class of 1955  
undated*



# HOMECOMING QUEEN OF 1955



ROSELLA JORDAN

## COURT

Sharon Jordan  
Barbara Singer  
Virginia Carver  
Gerry Hall  
Vaunda McGraw  
Mildred Myer





# YEARBOOK STAFF



Seated, Left to Right: R. Jordan, Mrs. Frank E. Henry,  
 Second Row: F. Jordan, P. Parsley, V. Carver, G. Crabtree, J. Cole, J. Montavon, C. Shaffer.  
 Third Row: P. Compton, R. Lundy, G. Emmett, L. Throckmorton, A. Wolfe.

Editor-in-Chief ..... Rosella Jordan  
 Asst.-Editor ..... Eddie Henry  
 Advisor ..... Mrs. Shirley Frank



# NEWSPAPER STAFF

Seated: V. Carver, Mrs. Frank, C. Shaffer.  
First Row: C. White, P. Parsley, R. Evans, M. Allen, P. Crabtree, H. Stevens, H. Crabtree, J. Cole, B. Teeters, B. Simon, G. Emmett, B. Miller, J. Johnson.



Editor.....Virginia Carver  
Advisor.....Mrs. Frank

## OFFICE STAFF

Seated: Mrs. E. Taylor.  
First Row: B. Norman, G. York, Patty Bending,  
F. Johnson, Peggy Bending.  
Second Row: P. Norman, H. Hall, V. Carver.





MUSIC









# MAJORETTES



GRACE YORK



PATTY MONTAVON



CAROLYN PARSLEY



MAUVINE INGLES



WILTA SMITH



# GIRL'S GLEE CLUB

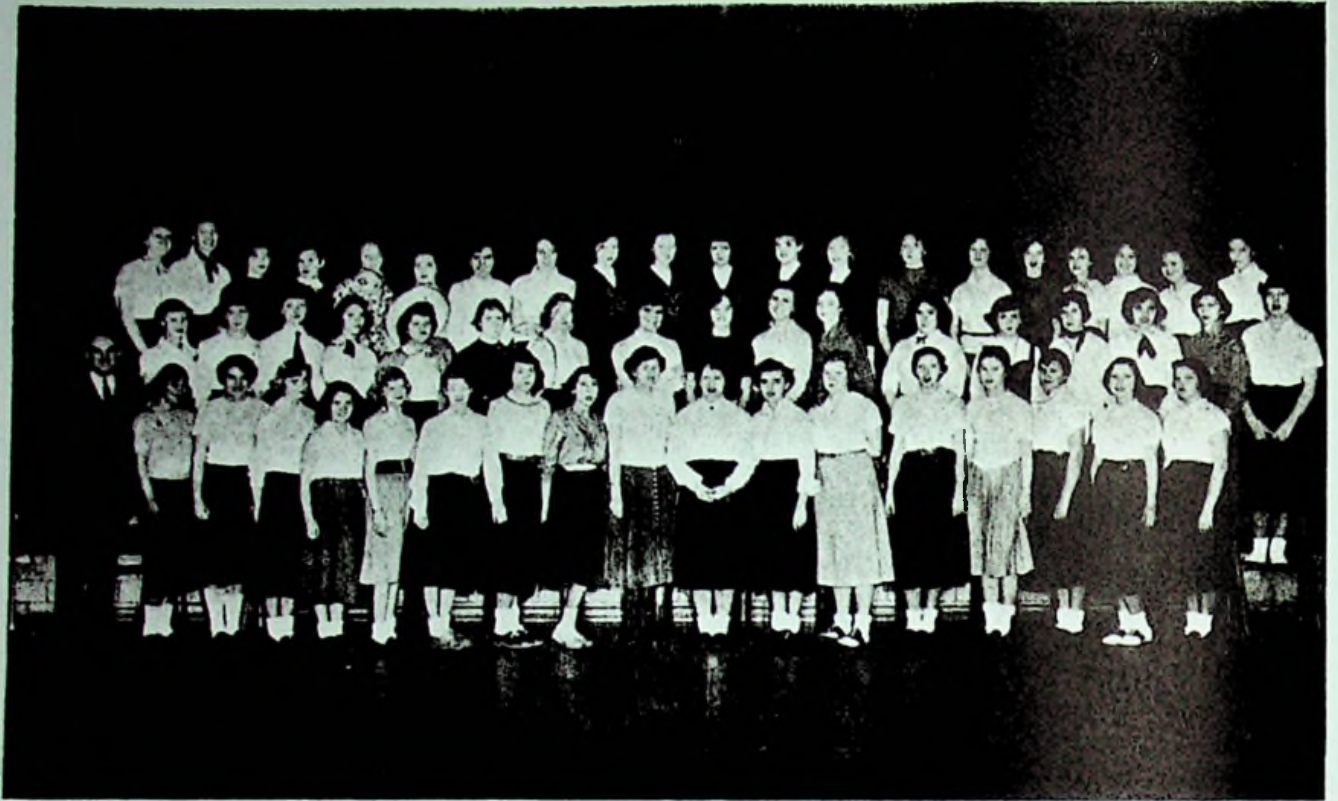

# BOY'S GLEE CLUB





# BAND



# RHYTHM BAND





# SNAPS





# Sports











BOBBY TEETERS  
5' 7 1-2"



SONNY JORDAN  
5' 11"



LEROY THROCKMORTON  
6 1-2"



GENE EMMETT  
5' 10 1-2"



ROGER LUNDY  
6' 1"

## VARSITY





RONALD HALL  
6' 1 1/2"



BUD EMMETT  
5' 7 3/4"



PAUL COMPTON  
6' 2"



JIM GUILKEY  
5' 7"



JOHN JORDAN  
5' 10 1/2"



EARL THOMAS  
6' 7"

## VARSITY



# FAVORITE TEAMS

## VARSAITY



Front Row: G. Emmett, P. Compton, E. Thomas, R. Lundy, L. Throckmorton.  
 Back Row: Coach A. Justus, J. Guilkey, B. Teeters, J. Jordan, R. Hall, F. Jordan, C. Emmett, Managers; T. Wilson, E. Compton.

## RESERVE



Front Row: D. Teeters, R. Strickland, S. Spradlin, T. Williams, J. Guilkey, B. Copas.  
 Back Row: Coach, A. Justus, Z. McCoig, B. Delong, W. Gurley, G. Norman, C. Waughtel, D. Workman, P. Wilson, R. Conley, Managers L. Gates.





BONNIE PARSLEY

## CHEERLEADERS



LINDA JORDAN



ROSELLA JORDAN



JUDY COLLEY



CAROLYN CULVER



# JUNIOR HIGH BASKETBALL TEAM



Front Row: C. Montgomery, C. Jordan, F. Waller, T. Thompson, D. Colley.  
Second Row: Mr. DeVoss, G. Lute, J. Wilson, T. Montgomery, C. Crabtree, R. Norman, F. Ellis, R. Black.

## CHEERLEADERS



Patsy Jones, Patty Taylor  
Barbara Doll, Carolyn Murphy



# BASEBALL



VARSITY		BASKETBALL SEASONAL SCORES		RESERVES			
McDermott	68	Stockdale	41	McDermott	36	Stockdale	14
"	74	Seaman	38	"	33	Seaman	29
"	80	Otway	36	"	34	Otway	20
"	48	S. Webster	46	"	36	Green	29
"	68	N. Dame	47	"	41	East	42
"	72	Rarden	16	"	43	S. Webster	29
"	68	Clay	53	"	54	N. Dame	36
"	54	Valley	44	"	56	Rarden	11
"	59	Otway	35	"	34	Clay	40
"	77	N. Dame	24	"	44	Valley	26
"	50	Clay	45	"	40	Otway	36
"	49	Minford	50	"	43	Minford	42
"	67	Green	48	"	36	Green	32
"	67	Piketon	51	"	34	Piketon	32
"	63	S. Webster	43	"	45	S. Webster	42
"	84	Stockdale	46	"	53	Stockdale	17
"	109	Rarden	18	"	49	Rarden	15
"	61	Clay	46	"	35	Clay	32
"	104	Seaman	46	"	53	Seaman	24
"	69	N. Dame	35	"	41	N. Dame	26
"	48	Green	44				
"	71	East	42				
TOURNAMENT				TOURNAMENT			
McDermott	62	Green	47	McDermott	32	Clay	51
"	52	Clay	33				
"	43	S. Webster	42				





# STUDENT COUNCIL

1st. Row: T. Strickland, V. Thompson, L. Adkins,  
E. Prater, L. Peters.

2nd. Row: E. Miller, W. Gurley, C. Whautel,  
Miss Joyce, T. Williams, R. Zuefle.

## PERSONALITIES



Most Bashful: Helen Stevens  
Earl Thomas



Most Courteous: Paul Crabtree  
Georgia Breech



Most Athletic: Robert Teeters  
Eunice Prater



Most Likely To Succeed: Jerry Johnson  
Grace Crabtree



Best Personality: Carolyn White  
Leroy Throckmorton





**BEST DANCERS**  
Eddie Henry  
Virginia Carver



**BEST FIGURE AND PHYSIQUE**  
Rosella Jordan  
Roger Lundy



**BEST LAUGH**  
Sandra Amspaugh  
Jim Montavon



**BEST DRESSED**  
Gene Emmett  
Janice Cole

WHO'S WHO





**MOST MUSICAL**  
Carolyn Shaffer  
Roy Zuefle



**MOST POPULAR**  
Paul Compton  
Mary Sue Rose

## WHO'S WHO



**MOST WITTY**  
Rosalee Evans  
Bill Miller

**BEST LOOKING**  
Sonny Jordan  
Mary Francis Allen

**MOST ARTISTIC**  
Adel Wolfe  
Barbara Simon







SNAPS





# SNAPSHOTS







## McDERMOTT TIGERS

COUNTY AND DISTRICT CHAMPIONS OF 1955

TOURNAMENT SCORES:

County-				Regional-			
McDermott	62	Green	47	McDermott	36	Rio Grande	45
McDermott	52	Clay	33				
McDermott	43	South Webster	42				
District-							
		McDermott	31	62	Chesapeak	31	
		McDermott	46	66	Oak Hill	46	
		McDermott	36	45	Rock Hill	36	

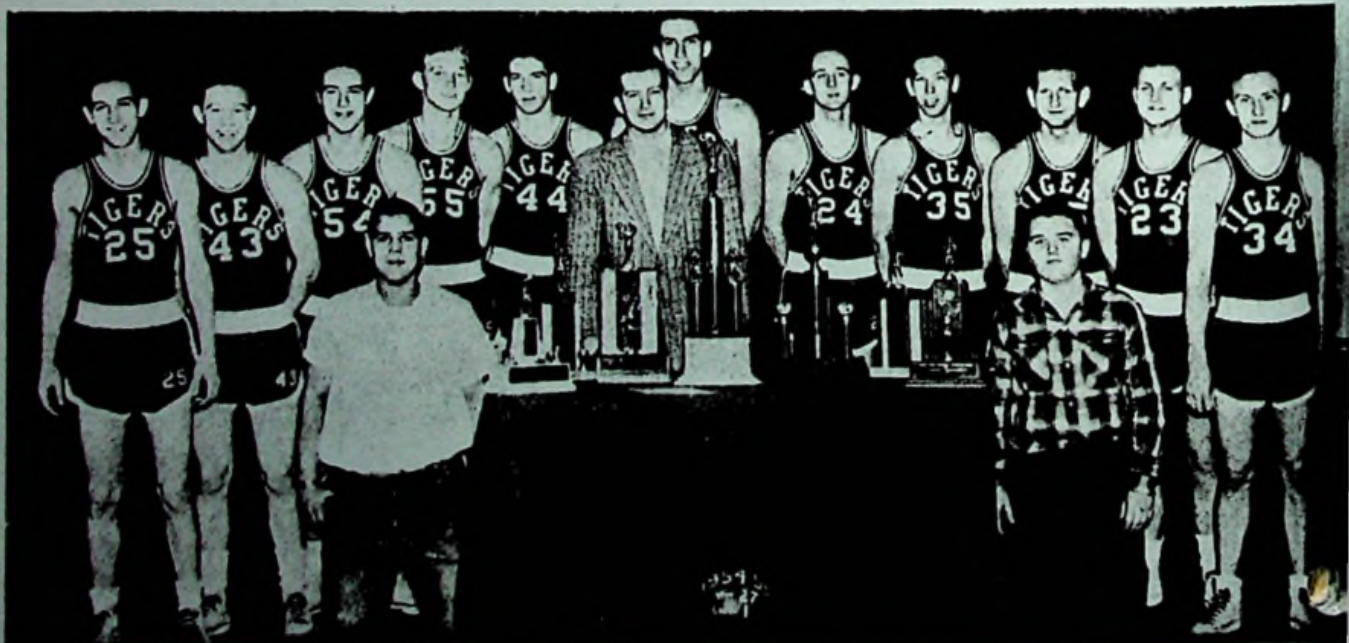



*Faded handwritten text, possibly a title or note.*









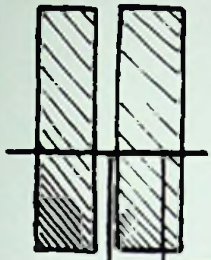

The

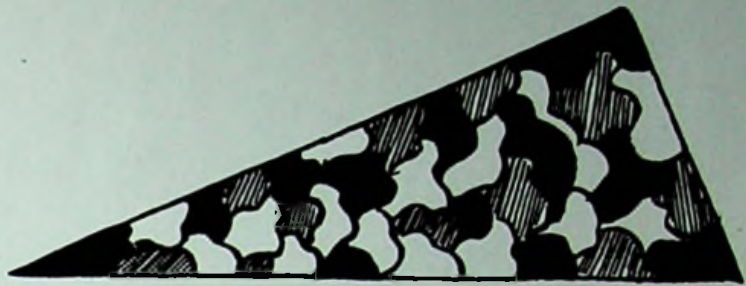

# TAYLOR STONE CO.

*BURIAL VAULTS OF  
NATURAL STONE  
BUILDING STONE  
FLAGSTONE*

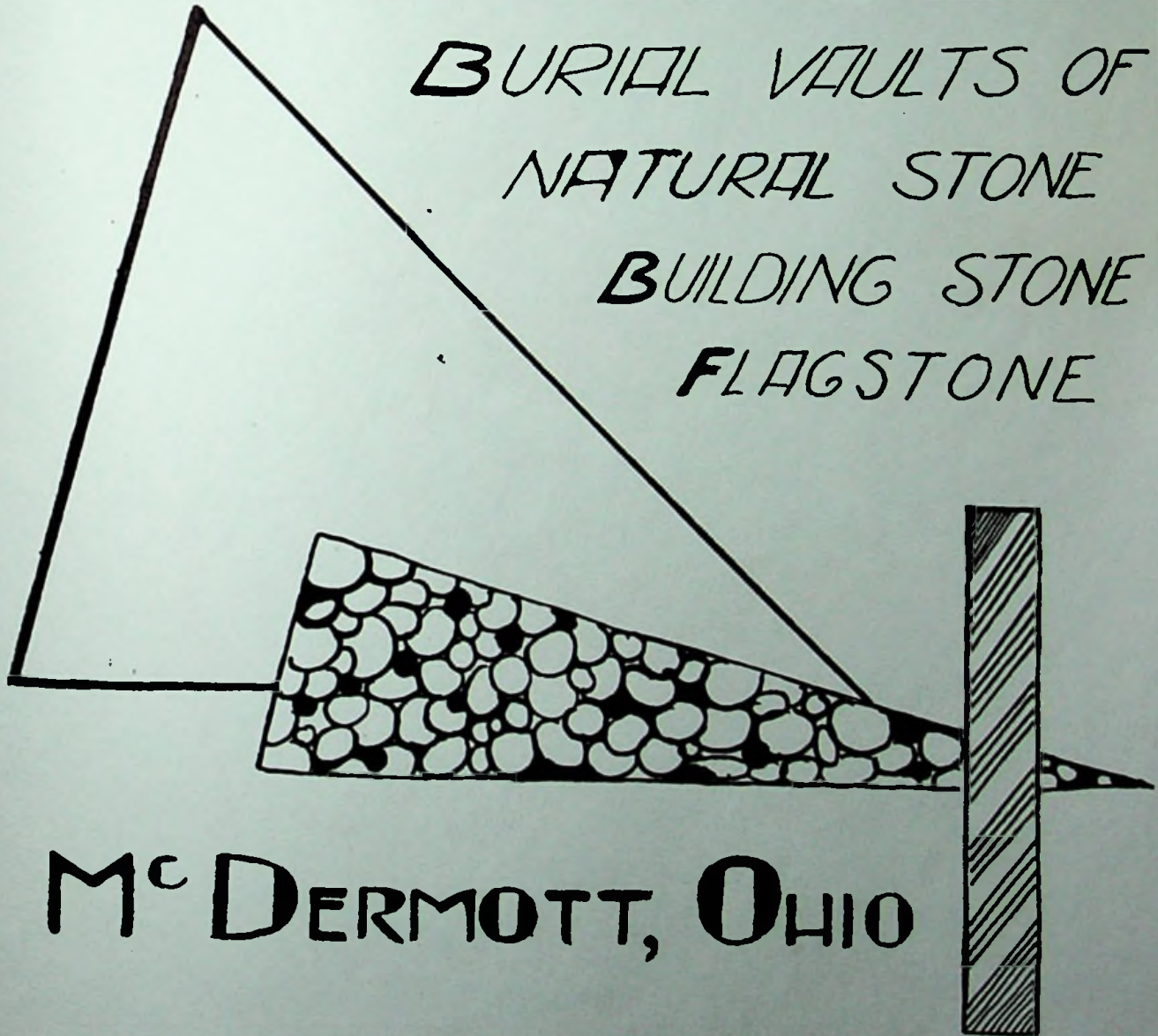

**M<sup>c</sup>DERMOTT, OHIO**



# RAY AKERS ! ! ! !

## WHOLESALE-MEAT



PHONE SCIOTO 127-W  
SCIOTOVILLE, OHIO



# ROY ZUEFLE JEWELER

WATCHES  
Gruen  
Elgin  
Bulova

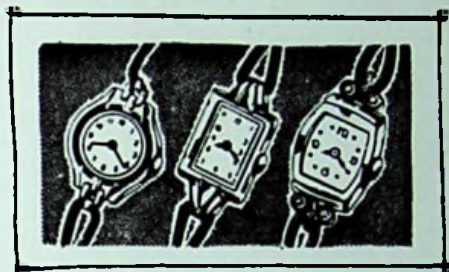

Telechron  
Clocks  
Keepsake  
Diamonds

533 SECOND ST., PORTSMOUTH, OHIO

COMPLIMENTS  
of **A&H'S**  
GROCERY

McDERMOTT

OHIO



REACH FOR  
FRESH

ENERGY-PACKED

Sunbeam

enriched  
white bread

**MOOTZ**  
BAKING CO.

1206 NINTH ST. PHONE 2-9761

COMPLIMENTS  
OF

IDEAL  
MILK  
CO.

IDEAL  
MILK  
CO.



1637 10TH  
PORTSMOUTH, OHIO

PHONE  
3-2951



THE

WALLER BROS. STONE CO.

VAULTS  
ASHLAR  
CUT STONE  
FIRESTONE

M<sup>C</sup>DERMOTT, OHIO



*Magnificence . . . .*

*Happiness . . . .*

*Success . . . .*

*to the Class of '55*

*From -*

*Marting's*

*"One of Ohio's Good Stores"*

**OUTLDO'S**

*Fashions*  
PORTSMOUTH, OHIO



HERFF-JONES COMPANY

Medals

Trophies

Awards

"World's Largest Manufacturers of  
Class Rings"

Indianapolis 7, Indiana

Commencement Invitations

Personal Cards



*Borden's*

MILK      ICE CREAM  
DAIRY PRODUCTS

**KIRBY'S**

FLOWERS

GALIA <sup>AND</sup> FINDLAY ST.

PORTSMOUTH, OHIO



HEARTIEST CONGRATULATIONS FOR  
YOUR CONTINUED SUCCESS!

2ND & CHILlicothe - PORTSMOUTH  
SAVE ON AUTO & HOME NEEDS



It's An  
HONOR  
To Serve You

W. L. WILHELM



Our Reputation Is  
Your Guarantee Of  
Satisfaction

"Diamonds of Quality"

507 Chillicothe St.  
Portsmouth, Ohio

ROBERTS JEWELERS



"Not One Cent Extra  
For Easy Credit Terms"

421 Chillicothe St.  
Portsmouth, Ohio



Automotive Parts and Accessories

24 Hr. Wrecker Service

# TEETERS BROS. GARAGE

General Repainting & Painting

Electric and Acetylene Welding

Phone W. Ports. 3562

McDermott, Ohio

PACKARD

R. P. BOWER & SON CO.

Third and Court Street

Portsmouth, Ohio

"Ask The Man Who Owns One"

**ZOELLNER**  
JEWELRY-CO.

ESTABLISHED - 1857

THIRD AND CHILlicoTHE

PORTSMOUTH, OHIO



**McKINLEY FUNERAL HOME**  
Emergency Ambulance Service  
Phone Lucas. 2481  
Lucasville, Ohio

**CLIFFORD PURDY LUMBER COMPANY**  
Lumber, Building Supplies,  
and Millwork  
Phone Lucas. 2821  
Lucasville, Ohio

**FURNITURE MART**  
Lucasville, Ohio

**FIFTH STREET SHOE REPAIR**  
738 Fifth Street  
Phone 9-3161  
Portsmouth, Ohio

**DEEMER'S SUPER MARKET**  
Route Four  
Sciotoville  
Phone Scioto. 188-M



DISTEL'S

Seventh and Chillicothe Street

"When You Young Folks Get  
Married, Come to Distel's for  
Your Furniture"

Portsmouth, Ohio

C. M. DONALDSON

And ASSOCIATES

Architects

National Bank Building

Portsmouth, Ohio

Contributions of  
HOUSEHOLD FINANCE  
Portsmouth, Ohio

Compliments of  
HERRMANN BROTHERS MEAT MARKET  
221 Market Street  
Phone 2-4681  
Portsmouth, Ohio



J. C. PENNEY

"Always First Quality"

315 Chillicothe Street

Phone 2-9951

Portsmouth, Ohio

KELLER'S GROCERY

Fresh Meats - Fruits - Vegetables

Junctions of

McDermott and Duck Run Roads

STONE'S DAIRY BAR

"Where You Get Those  
Big and Thick Milk Shakes"

1901 Galena Pike

West Portsmouth, Ohio

Floor and Wall Covering

Venetian Blinds

STIR'S FURNITURE

514 and 516 Second Street

Portsmouth, Ohio



BURCHETT DAIRY BAR

Lucasville, Ohio

CUNNINGHAM HARDWARE

519 Second Street

Phone 25571

Portsmouth, Ohio

Compliments of

WEST SIDE CLEANERS

West Portsmouth

"Your Garments Are Insured With Us"

Formal Wear      Rental Service

Dial W. Ports. 9331

GREYSTONE MOTEL

22 Units

"1 Mile West of Portsmouth

on U.S. 52"

Phone West Ports. 9711

SAND SPORTING GOODS

"Everything For The Sportsman"

822 Sixth Street

Phone 2-7931

Portsmouth, Ohio



Compliments of  
WALKER'S FAMILY SHOE STORE  
420 Chillicothe Street  
Portsmouth, Ohio

C & D WASHER REPAIR  
And All Makes of Washers

A. F. Compton  
Charles H. Dortch  
2106 Rovinson Avenue  
Portsmouth, Ohio  
Phone 6-8744

For Best Automotive Buys

See

VALLERY'S FORD  
115 W. Emmitt Avenue  
Waverly, Ohio

ROBY PITTS TRANSFER  
1813 Williams Street  
Portsmouth, Ohio  
Phone 2-4241

Compliments of  
WAGNER IMPLEMENT  
3537 Gallia Street  
New Boston, Ohio  
Phone Bos. 125X

Compliments of  
HAP'S BARBER SHOP  
Coles Park



Compliments of  
RUTH & DON  
R & D RESTAURANT  
Otway, Ohio

THE BRANT AND APPEL COMPANY  
Hardware - Lumber - Building Supplies  
Phone Lucas 2401  
Lucasville, Ohio

TRAIL MOTEL  
Hot Water - Heat - Tile Baths  
Beauty Rest Mattresses  
Air Conditioned - TV & Radio  
1/2 Mile North on U. S. 23 Portsmouth, Ohio  
Jim Gardner, Proprietor Phone 7-5022

Compliments of  
CARR'S JEWELRY  
811 Gallia Street  
Portsmouth, Ohio



Compliments of  
HIBBS HARDWARE COMPANY  
Wholesale Hardware  
Portsmouth, Ohio

Compliments of  
ARTIS GROCERY  
Rushtown, Ohio

NU-WAY CLEANING COMPANY  
"Save Your Clothes the Nu-Way"  
Portsmouth, Ohio

WOLFF  
Good Clothes  
320 Chillicothe Street  
Portsmouth, Ohio  
Phone 2-7671



JOE L. TURNER

Fine Foods-Meats-Produce-Feed

At Lucasville Bridge

Phone Lucas 3866

COX'S GROCERY

Fresh Meats and Vegetables

We Deliver

RIVERVIEW MANOR

Convalescent Nursing  
Home For The Aged And Infirm

Phone Lucas 3691  
W. E. Frasure Jr., Owner  
Lucasville, Ohio  
Route # 1

Compliments of  
JOHN TACKETT GENERAL STORE



Compliments to the Class of '55

DR. CHARLES E. BEATTY

MEADOWS GROCERY

State Route 348  
and Owensville Road  
Ashland Oil Products

COOPER & FERRELL AUTO SALES

229 Second Street  
Portsmouth, Ohio

B & B LOAN COMPANY

837 Gallia Street  
Portsmouth, Ohio  
Luggage - Jewelry - Guns

MURPHY'S TELEVISION-RADIO

Sales and Service

For Clothing of Distinction It's

THE CRITERION

"The Men's Shop"

Portsmouth, Ohio

Compliments of

LISTON'S MOTOR & GAS SALES

Otway, Ohio



**MORGAN BROTHERS JEWELERS**

Watches and Diamonds

734 Fifth Street

Portsmouth, Ohio

Compliments of

**LYNN & SMITH**

Attorneys-At-Law

**KIRKENDALL GROCERY**

Coles Park

Ashland Gas and Oil

Accessories and Supplies

Courtesy of

**HENRY OBERLING MOTOR COMPANY**

Your Dodge - Plymouth Dealer



VOGEL'S GREENHOUSE

Flower and Vegetable Plants

JOHN GRAF GROCERY

Gas Station

SUNSET DRIVE-INN

On Route 73

7 Miles North of Portsmouth

WELCOME INN

McDermott, Ohio

"A Good Place to Eat and Chat"

Stop Awhile

Fred and Louise



**NEWBERRY BROTHERS**

**Clothing and Sporting Goods**

**4132 Gallia Street**

**New Boston, Ohio**

**Phone Boston 38**

**Across From School**

**HIGGINS TOGGERY**

**McDermott, Ohio**

**"Clothing and Gift Items"**



Courtesy of  
BURCHAM EQUIPMENT COMPANY  
1122 Finlay Street  
Cafeteria Supplies and Equipment  
Portsmouth, Ohio

GLYNN'S OFFICE MACHINES  
814 Sixth Street  
Portsmouth, Ohio  
Phone 3-1971

When Building or Repairing  
We Can Take Care of Your Needs

CAROLINA LUMBER COMPANY  
1011 Lincoln Street  
Portsmouth, Ohio  
Phone 2-1671

GLOCKNER  
For  
Chevrolet Cars & Trucks  
"Time Buy Your Service Needs"  
Junction of Routes 23 & 52  
Portsmouth, Ohio

THE PORTSMOUTH PAINT COMPANY  
Gallia at Findlay St.  
Portsmouth, Ohio



