

Bob White
Rosella Daddar
Ruth Taylor

Wilma Karnat

Ruth Taylor

Jerry Johnson

Mrs. Johnson

Thornton Knowles

Charles Correll

John

Jerry Johnson

Famous All Over The Tri-State

- .. FOR ATMOSPHERE
- .. FOR REALLY GOOD FOOD
- .. FOR QUALITY COCKTAILS
- .. FOR SMOOTH MUSIC FROM THE HAMMOND ORGAN

HENRY CLAY HOTEL

ASHLAND, KENTUCKY

HERBERT L. SMITH, Manager

BUY NOW
EASY



FOR XMAS
TERMS

WHEELING STEEL CORPORATION

PORTSMOUTH WORKS . . . PORTSMOUTH, OHIO

FROM MINE TO MARKET



PRODUCTS

Coke
Pig Iron
Open Hearth Ingots
Billets
Slabs
Sheet Bar
Tie Plates
Blue Annealed Sheets
Black Sheets

PRODUCTS

Auto Body Sheets
Porcelain Enameling Sheets
Formed Roofing
Range Boilers
Steel Barrels
Rods
Bright Wire
Annealed Wire
Barbed Wire
Galvanized Wire

PRODUCTS

Standard Nails
Galvanized Nails
Coated Nails
Staples
Rivets
Woven Fence
Fence Posts
Welded Wire Fabric
Track Spikes

DEAR FRIENDS:

The members of the Junior Women's City Club are grateful tonight for your attendance and we sincerely appreciate the splendid cooperation of everyone who has made this entertainment a reality.

Our club was organized in 1930 for the purpose of fostering leadership and developing a spirit of helpfulness in our community. Since that time our main project has been to furnish milk and cod liver oil to under-nourished children of pre-school age. Each year the proceeds from our Charity Ball are used for that purpose. We have contributed to many of the worth while projects in the community such as the Red Cross, Welfare, Girl Scouts, Fresh Air Camp, the sight-saving class at Lincoln School, and others. In fact, all money earned from public subscription is used for welfare work of some sort.

Because the tuberculosis situation in Scioto County has become such a serious one, our members have become interested in the disease and its prevention. Realizing that there is much to be done and that the necessary funds are not available, we have adopted another project, that of purchasing a fluoroscope for use at the Health Center and of conducting an educational campaign for the diagnosis and cure of tuberculosis. The Health Center is soon to have a new building which will provide a room especially for the fluoroscope. The fluoroscope is a very necessary factor in the early diagnosis of tuberculosis. In the past, the X-ray has been used to a good end, but too often the disease is not detected in its early stages. Many times the patient has already infected several other persons in his family. In order to have funds to carry on this campaign, we are presenting for your approval and entertainment, "BROADWAY BOUND."

Without your support this production could not have been possible. To each and every one of you who has encouraged, helped, and supported us, we express our appreciation. To those business firms which have cooperated so splendidly, to members of our cast, to our competent director, and to the members of all committees, we are grateful.

As club women, we feel that our work has been of value to this community, and we hope that with your continued interest and understanding we may be of greater service.

MARGARET GIVENS.





Dorothy J. Brewer

Dorothy J. Brewer

Programme Committee

- | | |
|-----------------------|------------------------|
| Mrs. Ralph A. Stevens | Mrs. John Argeros |
| Mrs. Ben Trott | Mrs. C. M. Stevens |
| Mrs. William Pixley | Mrs. Robert Kirby |
| Mrs. Edward Young | Mrs. Glenn Scott |
| Mrs. Donald Ives | Mrs. V. B. Ailstock |
| Mrs. Dennis Perkinson | Miss Helen Zeisler |
| Miss Eileen O'Brien | Miss Margaret Hartzorn |

BROADWAY BOUND

General Chairman
DOROTHY J. BREWER

Co-Chairman
MARGARET GIVENS

• • •

Programme Chairman
MRS. J. HAROLD FRECKA

Co-Programme Chairman
MRS. LAURA ALMA LEE



Mrs. J. Harold Frecka



Miss Maud Wilson

- Miss Kathleen O'Brien
- Miss Rowena Welch
- Miss Paulene Newman
- Miss Helen Clark
- Miss Mary Catherine Coriell
- Miss Jeanne Ater

TICKET CHAIRMAN
Miss Maud Wilson

TICKET CAPTAINS

- | | |
|---------------------|----------------------|
| Mrs. Gilbert Heisel | Mrs. Clara Stallings |
| Mrs. Leroy Vorhees | Mrs. Ben Trott |
| Mrs. Wm. Pixley | Rowena Welch |
| Mary Raines | Katherine Riehl |

• • •

Miss Ethel Doerr



Miss Ethel Doerr

Mrs. James B. Pugh

James B. Pugh

FINANCE CHAIRMAN
Mrs. Edward Young

TALENT CHAIRMAN
Mrs. James B. Pugh

• • •

TALENT COMMITTEE

- | | |
|----------------------|-----------------------------|
| Mrs. Harold Thompson | Miss Pauline Newman |
| Miss Marion Bremer | Miss Helen Clark |
| Miss Louise Kelso | Miss Mary Catherine Coriell |

• • •

PATRON CHAIRMAN
Miss Ethel Doerr

PATRON COMMITTEE

- | | |
|---------------------|-----------------------|
| Mrs. Carson Barklow | Mrs. Dennis Perkinson |
| Mrs. V. B. Ailstock | Miss Eileen O'Brien |

• • •

PUBLICITY CHAIRMAN
Mary Elizabeth Schwartz

• • •



Mary Elizabeth Schwartz



To

HONORABLE RUTH LLOYD

A member and patron of the Junior Women's City Club of Portsmouth and Representative to the Ohio House of Representatives.

The Junior Women's City Club is proud to acknowledge the achievements of Miss Lloyd in politics and government.

PATRON LIST

Ailstock, Dr. and Mrs. V. B.
 Allen, Dr. Chester H.
 Altsman, Mr. and Mrs. W. B.
 Atlas, Mr. and Mrs. Wm. A.
 Bannon, Henry T.
 Bannon, Louis D.
 Barklow, Mr. and Mrs. O. Carson
 Berndt, Dr. Louis
 Bihlman, Mr. and Mrs. Frank N.
 Brandel, Earl C.
 Breen, Thomas
 Clayton, Harold
 Clayton, Mr. and Mrs. W. Earl
 Colley, Mrs. Stella
 Davis, Mr. and Mrs. George L.
 Dawson, Mr. and Mrs. O. M.
 Denton, Harry
 Dickey, Walter
 Doty, Mr. and Mrs. L. M.
 Edwards, N. Glenn
 Fitch, Dr. Clyde M.
 Fletcher, Mr. and Mrs. R. F.
 Freytag, Howard
 Fuller, Floyd
 Fishbaugh, Dr. G. W.
 Gableman, George
 Green, Dr. and Mrs. H. A.
 Griffin, Mr. and Mrs. N. B.
 Haslan, John
 Havekotte, Herman
 Hunt, Dr. and Mrs. A. P.
 Kanengeiser, Mr. and Mrs. F. R.
 Knose, Kenneth
 Koerner, Mr. and Mrs. George
 Korns, Mr. and Mrs. C. E.
 Lamb, John
 Lloyd, Ruth
 Long, Mr. and Mrs. F. A.
 McCowen, E. O.
 Micklethwaite, Dr. Gilbert
 Moore, George
 Moorehead, Dr. Simeon E.
 Murfin, Burr
 Perkinson, W. Dennis
 Phipps, Mr. and Mrs. C. J.
 Reichelderfer, Dr. and Mrs. K. D.
 Reno, Mr. and Mrs. R. E.
 Rose, Dr. J. D.
 Shapiro, Mr. and Mrs. Aronhold
 Schaeffer, Jos.
 Schubert, Walter
 Selby, Homer C.
 Selby, Mr. and Mrs. Mark W.
 Sheehan, Mr. and Mrs. Frank
 Sheets, H. S.
 Sisson, Dr. and Mrs. Walter H.
 Smith, Judge Vernon
 Stevens, Mr. and Mrs. E. D.
 Stevens, Mr. and Mrs. Ralph A.
 Storm, A. K.
 Tatje, Dr. O. D.
 Van Camp, Mr. and Mrs. H. S.
 Wagner, Mr. and Mrs. Lawrence
 Westover, Herbert
 Williams, Mr. and Mrs. A. Graves
 Williams, Mr. and Mrs. Forest L.
 Williams, James D.
 Williamson, Dr. G. Howard
 Wohler, Mr. and Mrs. Percy

SOUVENIR EDITION

The Junior Women's City Club of Portsmouth, Ohio

PRESENTS

"BROADWAY BOUND"

Staged and Directed By
GERALD ROGERS

Mr. Rogers is a member of the Jerome H. Cargill Producing Organization,
 Steinway Hall, New York City

Music by Portsmouth Theatre Orchestra, Local No. 39

Stage Manager, Hans Altschul

Pianist for Rehearsal, Mrs. F. L. Page

PORTSMOUTH HIGH SCHOOL AUDITORIUM

**Thursday and Friday Nights,
 NOVEMBER 11th and 12th**

The Junior Women's City Club Cabaret,
 at the AMERICAN LEGION HALL Immediately Following
 Friday Nights Performance

We of the cast wish to thank our MOTHERS, FATHERS, HUSBANDS and Relatives for taking over our domestic duties while we have been treading the boards.

Appreciation to W. P. A. Y. for use of station and the many courtesies extended over the air.

Boosters of Junior Women's City Club

TILENES

HENRY ROTH

JAMES B. MILLAR

HILL TOP BAKERY

THE MODERN GRILL

CHAS. W. ZOELLNER

FALTERS DRUG STORE

KIRBY FLORAL COMPANY

RELIABLE COAL COMPANY

McNEER MOTOR COMPANY

J. I. MARSH BOTTLING COMPANY

LEE HOTEL

CLIFF H. MURFIN

THE DAIRY SHOP

GEO. W. AHREND

344 TIRE COMPANY

LANTZ DRUG STORES

PEERLESS CITY GARAGE

W. L. WILHELM, JEWELER

ADAM GIESLER COMPANY

DR. J. E. WILHELM, OPTOMETRIST

THE CRAIGMILES FURNITURE COMPANY

Compliments of

**CURNUTTES
GROCERY**
Quality Grocery

1716 Coles Blvd. 29th and Trail
Jackson at Brown

**W
P
A
Y**

Friendly Voice
of
Portsmouth

**SELECT
DAIRY
MILK**



Pasteurized
in GLASS
for Your
Protection

PROGRAMME ACT ONE

Subject to Change Without Notice

Scene 1 **DEBUTANTES of 1915**

Mrs. Harry Waggoner
Mrs. C. B. Ehrman

Mrs. Glenn Scott
Mrs. Dennis Perkinson

Helen Zeisler
Mrs. W. W. Weidner

Mrs. C. M. Stevens
Bee Atkidson

SUB DEBS of 1937

Wilmina Karnap
Marilynn Miller

Rosalind Oakley
Nancy Breece

Mildred Stevens
Joan Quinn

Mary Agnes Tremper
Betty Oakley

THE SCIOTO-STOKOL co.
HEATING
ELECTRICAL APPLIANCES
AIR CONDITIONING
822 Sixth Street Phone 3410

COMPLIMENTS
PLAY HOUSE

COMPLIMENTS
MASONIC GRILL
GILBERT HEISEL, Proprietor

Take a Good Look at The Bottle
Nehi and R. C. Cola
Portsmouth's Favorite Soda Water

**INDUSTRIAL
ELECTRIC COMPANY**

Stator Coils Armature Coils
Field Coils Bearings

Armatures and Stators Rewound
Industrial Wiring
Power Surveys

**NEW
MOTORS**

4231
Cedar Street
NEW BOSTON
Phone
Boston 80-L

WE WILL SOLVE
YOUR ELECTRICAL
PROBLEMS
DAY OR NIGHT

**USED
MOTORS**

AMONG THOSE PRESENT

"WAG"
 Mrs. Atkinson
 Mrs. Carson
 Mrs. J. Harold Trecke
 Mrs. H. D. McLaughlin
 Mrs. Wm. S. Pixley
 Mrs. Benjamin Trott
 Mrs. Mary Raines
 Mrs. Maudie Carolyn Wilson
 Mrs. Myrtle Abbott
 Mrs. Pauline Neuman
 Mrs. Jennie Brock
 Mrs. O. Heisel
 Mrs. Ruth Bieder
 Mrs. Ruth Taylor
 Mrs. Jean Wamsley
 Mrs. Ruth Riggs
 Mrs. Ruth Distel
 Mrs. Mary Lou Serey
 Mrs. Janet Plummer
 Mrs. Ed DeAtley
 Mrs. Jerry Glockner
 Mrs. Ed Doerr
 Mrs. Ed Wamsley
 Mrs. Thornton Knowles
 Mrs. Dick Boyd
 Mrs. Charles Coriell
 Mrs. Bill Baker
 Mrs. Roy Kemp
 Mrs. Vernon Slattery
 Mrs. Paul Suter
 Mrs. Elmer Salisbury
 Mrs. Rita Distel
 Mrs. Margie Craig
 Mrs. Louise Kinney
 Mrs. Louise Anglin
 Mrs. Peg Watts
 Mrs. Courtenay Samuelson
 Mrs. Bee Kean
 Mrs. Ruth Baker
 Mrs. Ruth Holtzman
 Mrs. Rosette Goddard
 Mrs. Chlo Moore
 Mrs. Marion Bremer
 Mrs. Ruth Wells
 Mrs. Bill Smith
 Mrs. Helen Bolander
 Mrs. James
 Mrs. Helen G. Clark
 Mrs. Dot Brewer
 Mrs. James
 Mrs. Ater
 Mrs. Pauline Bauman
 Mrs. John Rogers
 Mrs. Mary
 Mrs. Bam Stevens

was so busy we
 couldn't tie her down to get
 a signature but this is her
 mark "X"

Compliments of
CLOCK GRILL
GOOD FOOD
 BEER . WINE . LIQUORS

DRS. BENNETT and BABCOCK
OPTOMETRISTS
 "WE CARE FOR EYES"
 720 SIXTH STREET

JOE'S RESTAURANT
 408 13th STREET
 ASHLAND, KENTUCKY
 C. CZIOVANELLI

 Good For The
SEVEN HANGOVERS
 No. 1 Over-Eating No. 4 Over-Worry
 No. 2 Over-Drinking No. 5 Over-Working
 No. 3 Under-Drinking No. 6 Over-Smoking
 No. 7 Mental Lassitude

Lola's A Small Town Beauty Shop
 With the Smartness of
BROADWAY
 You're BOUND To Be Pleased With Our Work
 215 HARDING AVENUE

G. H. MILLHUFF
 Dry Goods . . . Notions . . . Groceries
 PHONE 15
 SCIOTOVILLE, OHIO

MANHATTAN RESTAURANT
 KNOWN FOR
QUALITY

MARVIN E. JONES
 We Buy, Sell and Trade
 Automobiles. Phone 1592
GALLIA AND OFFNERE

PROGRAMME, ACT ONE . . . Continued

| | | | |
|---------------|---------------|----------------|---------------|
| Ruth Taylor | Jean Wamsley | Ruth Riggs | Ruth Distel |
| Rosalie White | Imogene Gable | Mary Lou Serey | Janet Plummer |

Scene 1 **DEBUTANTES AND BOYS of 1937**

| | | | |
|---------------|---------------------|------------------|-----------------|
| Rita Distel | Margie Craig | Ed DeAtley | Jerry Glockner |
| Louise Kinney | Louise Anglin | Ed Doerr | Ed Wamsley |
| Peg Watts | Courtenay Samuelson | Thornton Knowles | Dick Boyd |
| Bee Kean | Ruth Baker | Charles Coriell | Bill Baker |
| Ruth Holtzman | Rosette Goddard | Roy Kemp | Vernon Slattery |
| Chlo Moore | Marion Bremer | Paul Suter | Elmer Salisbury |
| Ruth Wells | Bill Smith | | |

 320 CHILlicothe ST.



JACOBS WHOLESALE COMPANY
 FRESH and SMOKED MEATS
 1611 Eleventh Street Phone 65

THE RENDEZVOUS
 Rooms for Private Parties and Banquets.
 SPECIALTIES: Steaks . . . Chicken . . . Frog . . . Spaghetti
 Six Miles Out Phone Sub. 9005-L

—EAT—
HONEY JUMBO BREAD
 Pure And Wholesome
UTZ BROTHERS BAKERY

Compliments of
HUDSON'S BEAUTY
 and **BARBER SHOP**
 915 GALLIA TELEPHONE 1680-X

J. F. CARR
 —JEWELER—
 813 GALLIA STREET



"GAS IS CLEAN"

PORTSMOUTH GAS COMPANY

LONG and COMPANY

612-14-15 SECOND STREET
"THE HOUSE OF QUALITY FURNITURE"
PORTSMOUTH, OHIO

A Little Out of the Way . . . but Less to Pay

CRYSTAL DINNERS
SPRINGS BRIDGE PARTIES
I N N DANCING
MARGARET STEAHLER Phone Scioto 948R

DOOLEY'S MARKET
QUALITY MEATS

CORNER LINCOLN and ROBINSON

The Store of Fine Watches
Hamilton and Elgin Time Pieces
"Trains Run on Our Time"
The JOYCE CO., Jewelers 2901 Gallia St.

PROGRAMME, ACT ONE . . . Continued

Scene 2 THREE WEEKS

Wife: Mary Ellen Colley
Husband: Bob Hurth

Prisoner: Irvin Minter
Policeman: Howard Russell

Scene 3 TILLER, FOSTER, HOFFMAN, HALE AND ALBERTA RASCH

Wilmina Karnap Ruth Riggs
Marilynn Miller Mary Lou Serey
Rosalind Oakley Ruth Distel
Nancy Breece Janet Plummer

Ruth Taylor Joan Quinn
Rosalie White Mary Agnes Tremper
Jean Wamsley Betty Oakley
Mildred Stevens Imogene Gable

Ben Stewart

GRO CER
AND
PATRON OF THE ARTS

COMPLIMENTS

LABOR REVIEW



The Portsmouth Paint Company
928 Gallia at Findlay Phone 1816

Compliments of

PURE MILK CO.

QUALITY MILK
AND
ICE CREAM

2001 Gallia St.

MODERNIZE YOUR KITCHEN

Use The 5 Star Economy Purchase Plan
To Buy a New Electric Range

\$15.00 Trade in Allowance.
\$15.00 Free Credit to New Homes.
Only 3% Finance Charge.
Pay as Little as 50 cents a week.
Very Low 2½ Cent Cooking Rate.

THE
O H I O P O W E R
COMPANY

Compliments of

**Midland Grocery
Company**

DISTRIBUTORS OF

**Red Bird and
Sweet Brier Products**

PROGRAMME, ACT ONE . . . Continued

Scene 4 BEFORE THE GAME

Coach: Jim McElhaney

Scene 5 WHY NOT TAKE A CHANCE WITH ME

Girl: Violet Briggs Maid: Bee Kean
Boy: Don Earle Iceman: Charles Coriell
Cop: Howard Russell Housewife: Chloe Moore

Sugar Daddy: Ed Staebler
Gold Digger: Mary Ellen Colley

Scene 6 A FAMOUS LAWYER AT HOME

Announcer: Jim McElhaney Wife: Mrs. T. R. Lee Lawyer: Homer Micklethwaite

COMPLIMENTS OF

WILLIAMS

MANUFACTURING

COMPANY

Compliments of

King Brothers

WHOLESALE

FRUITS and PRODUCE . .

Portsmouth, Ohio

Jackson, Ohio

RICHMAN BROTHERS

ALL CLOTHES ALL
WOOL \$24.50 ALL
DIRECT FROM OUR FACTORY TO YOU
311 CHILLICOTHE STREET

DRUGS SODAS CIGARS

SMITH DRUG STORES

820 Gallia Street 5th and Chillicothe

Compliments of

CHABOT'S SUPER SERVICE

Ninth and Offnere Tel. 1855 Damaran Hill

Portsmouth's Thrift Center

B R A G D O N ' S

Your Home-Owned Department Store
4 Big Shopping Floors

PROGRAMME, ACT ONE . . . Continued

Scene 7 UNSOPHISTICATED SUE

Sung by Mrs. Margie Craig

Girls:

| | | | |
|-----------------|----------------|-----------------|--------------------|
| Wilmina Karnap | Ruth Riggs | Ruth Taylor | Joan Quinn |
| Marilynn Miller | Mary Lou Serey | Rosalie White | Mary Agnes Tremper |
| Rosalind Oakley | Ruth Distel | Jean Wamsley | Betty Oakley |
| Nancy Breece | Janet Plummer | Mildred Stevens | Imogene Gable |

COMPLIMENTS OF

Hamburger Inn No. 2

739 FIFTH STREET

SOUTHERN OHIO MAYTAG CO.

Maytag Washers and Ironers
Zenith Radios . . . Leonard Refrigerators
934 GALLIA STREET PHONE 112

M. H. OGDEN

General Contractor and Builder

Phones 2764-L 3128-X

THE

Portsmouth Sand and Gravel COMPANY

Foot of Third Street

Phone 296

S H E

Entertains Her GUESTS at

THE ARDZLI

AND

H E R

PARTIES Are The Toast Of
The TOWN

Compliments

••••

Kobacker's Department Store

••••
4th and Chillicothe

COMPLIMENTS OF

The Home
Of The
Mar-
velous

Z O R I C

Gar-
ment
Clean-
ing
System

The American Steam
Laundry Company

PHONE 10 GLOVER
1 7 6 STREET

Nan L. Murphy Apparel Shop

Dresses for Every Occasion
Coats . . Hats and Evening Wraps
Moderately Priced 816 Sixth Street

JOHN A. GEMPERLINE

Groceries . Produce . Fresh Meats
NEW LOCATION:
Corner 20th St. and Grandview Avenue
PHONE 810 OR 787.

Robbitt Awning Company, Inc.

Phone 3367 714 Lincoln Street
Awnings . Window Blinds . Venetian Blinds

FOR SMART
Coats . Dresses and Accessories
C O M E T O

ANDERSON'S 840 Gallia Street
KNOWN FOR QUALITY SINCE 1868

PROGRAMME, ACT ONE . . . Continued

Scene 8 IGNORANCE IS BLISS

Announcer: Jim McElhaney

(A) Year 1900

Proprietress: Helen Zeisler

Bride: Virginia Ruhlman

Husband: Bill Baker

Maid: Mrs. T. R. Lee

(B) Year 1937

Wife: Loraine Crichton

Husband: Roy Kemp

Bell Boy: Orville McCord

Scene 9 ALONG CHILLICOTHE STREET

Girl: Elizabeth Voyzey

Policeman: Howard Russell

The Portsmouth Banking Co.

Masonic Temple Building
Corner Sixth and Chillicothe Street

SAFETY . . COURTESY . . SERVICE

EMMA'S BEAUTY SHOP

Specializing in PERMANENT WAVING

Phone 1887-X 509½ Chillicothe St.
EMMA GENGENBACHER, Prop.

RIVER CITY Oil Company

COMPLIMENTS

Automotive Supply

COMPANY

THE EMRICK CO.

FUNERAL HOME . .

Personal
Attention

Limousine
Ambulance
Service

1422 LINCOLN
PHONE 33

NOTHING

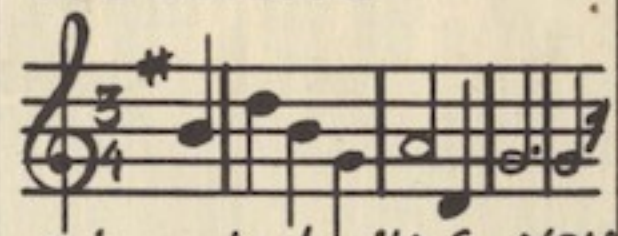

A bicycle built for YOU
Like Being
Broadway Bound on

A FREE BICYCLE

Visit The
Lane Shoppe
1212 Kinney's Lane
And Ask for Particulars

Pan Dandy Bread

Crisp
Dainty
and
Delicious . .

THE ADAMS BAKING COMPANY

Own A COOLERATOR Air Conditioned REFRIGERATOR

- ((Gives You Fresher Foods
At Half The Cost
- ((Re-Ice Every 4 to 7 Days.
- ((Crystal Clear Ice Cubes
in Five Minutes

Leichner & Jordan Company
 1641 TENTH STREET PHONE 1410

PROGRAMME, ACT ONE . . . Continued

Scene 10 I'M ALL WRAPPED UP IN YOU

Girl: Janet Plummer Boy: James B. Pugh Specialty Dancers: Ruth Distel and Bob White

| | | | |
|-----------------|-------------------|-----------------|-------------------|
| GIRLS: | | BOYS: | |
| Marion Bremer | Gertrude VonLuhrt | Ed DeAtley | Bill Smith |
| Louise Kinney | Violet Briggs | Paul Suter | Thornton Knowles |
| Chloe Moore | Margie Craig | Roy Kemp | Charles Coriell |
| Rita Distel | Bee Kean | Ed Doerr | Floyd Wells |
| Pegg Watts | Louise Anglin | Ed Wamsley | Jerry Glockner |
| Lorain Crichton | Ruth Holtzman | Elmer Salisbury | Clarence Marshall |
| Ruth Baker | | Bill Baker | |

INTERMISSION

PRINTED BY COMPTOLITH

ARTISTS ENGRAVERS

Compton Engraving & Printing Company

PHOTOGRAPHERS QUALITY PRINTING

1412 THIRD STREET PHONE 3490

PROGRAMME, ACT TWO

Scene 1 AT THE SAVOY

Master of Ceremonies: Jim McElhaney

Mrs. Margie Craig
 Louise Kinney
 Violet Briggs

COCKTAIL GIRLS:
 Chloe Moore
 Ruth Wells
 Lorain Crichton

Ruth Holtzman
 Rita Distel
 Bee Kean

Peg Watts
 Louise Anglin
 Gertrude VonLuhrt

Double or Nothing: TRIO . . . Emma Johnson Mary Ellen Colley

Eloise Thompson

SAVOY DANCERS:

Dorothy Wamsley
 Mildred Robinson
 Seva Jefferson
 Doris McClure
 Ethel Ward

Betty Feyler
 Marion Bremer
 Ruth Distel
 Helen Ward
 Jack Mossman

Vernon Slattery
 Dick Boyd
 Don Slattery
 Lynn Walters

Jim Spitzer
 Bob White
 Joe Russell
 Edwin Wamsley

SAVOY QUARTETTE

Scene 2 SIXTH AND COURT

Jones: Ed DeAtley
 First Girl: Helen Ward
 Second Girl: Courtney Samuelson
 Detective: John Anglin
 Policeman: Howard Russell
 Foreigner: Hans E. Altschul

First Man: Jerry Ross
 Second Man: Bill Barker
 Third Man: Roy Kemp
 Woman: Loraine Crichton
 Deaf Mute: Charles Coriell

Scene 3 CONCERT

Prima Donna: Mrs. Charles Smith

Pianist: Charles Schirrmann

Scene 4 I'M PUTTING MY BEST FOOT FORWARD

Wilmina Karnap
 Marilynn Miller
 Rosalind Oakley
 Nancy Breece

Mildred Stevens
 Joan Quinn
 Mary Agnes Tremper
 Betty Oakley

Ruth Taylor
 Rosalie White
 Jean Wamsley
 Imogene Gable

Ruth Riggs
 Mary Lou Serey
 Ruth Distel
 Janet Plummer

Scene 5 IS MY FACE RED Jerry Rose

Scene 6 RED APPLE Girl: Dorothy Wamsley

Men:
 Bill Deitchel
 Bub Robinson
 Vernon Slattery

Lynn Walters
 Sam Frowine
 Bob Moore
 Jim Spitzer

Boy: Jack Mossman
 Stan Jones
 Dick Boyd
 Don Earle
 Joe Price

Bob White
 Edwin Wamsley
 Bobbie Page

Scene 7 I'M A DANCIN' GAL Ruth Distel

Scene 8 CO-INCIDENCE

Bartender:
 Roy Marshall

First Man:
 Bill Smith

Second Man:
 Bob Hurth

Third Man:
 Orville McCord

Scene 9 THE HONEYMOON IN THE SKY

Girl: Mildred Brown Deering
 Boy: Thomas Giles

Specialty Dancers: Rossette Goddard and Bob White

Honeymooners:

Margie Craig
 Ruth Holtzman
 Louise Kinney
 Rita Distel
 Violet Briggs
 Bee Kean

Chloe Moore
 Peg Watts
 Ruth Wells
 Gertrude VonLuhrt
 Louise Anglin
 Loraine Crichton

Bill Smith
 Paul Suter
 Ed DeAtley
 Ed Doerr
 Thornton Knowles
 Charles Coriell

Roy Kemp
 Jerry Glockner
 Edwin Wamsley
 Floyd Wells
 Clarence Marshall
 Elmer Salisbury

Scene 10 WALTZ MONOLOGUE Miss Katherine MacFarlane

GRAND FINALE

Thanks to Long & Company and Leet Lumber Company for properties.

Don't forget the Cabaret immediately following Friday night's performance at the AMERICAN LEGION HALL

FASHION'S FOOTWEAR

Selections
FOR
SMART FALL WEAR



ARCH PRESERVER



ACTIVE MODERNS



TRU-POISE



STYL-EEZ



PRICES BEGIN AT \$9.50



PRICES BEGIN AT \$8.75



PRICES BEGIN AT \$8.75

PRICES BEGIN AT \$6.95

Selby SHOES
1007 GALLIA STREET