

the

SENIOR
MEMORIAL
ALBUM

1959

10
SEH

The Senatorian

PUBLISHED BY SENIOR CLASS
PORTSMOUTH WEST HIGH SCHOOL
NINETEEN HUNDRED FIFTY-NINE

COMPTON ENGRAVING AND PRINTING
PORTSMOUTH, OHIO

1959

SENATORIAN

PUBLISHED BY
SENIORS OF
PORTSMOUTH WEST
WEST PORTSMOUTH, OHIO

The Seniors pictured in color opposite this page captured six places out of the high ten places in Scioto County on the Ohio State Scholarship Test given in January. Their names and ratings are as follows:

First Row: Mike Kessinger, honorable mention; Richard Phillips, fifth place; and Carl Lewis, honorable mention.

Second Row: Donna Brickey, sixth place; Marcene Collier, ninth place; Dennis Kirsch, third place; Garnet Noel, first place; and Judy Blakeman, eighth place.

Because West High School has won the trophy for the third year in succession, the school now gets permanent possession of it.

The Junior Chamber of Commerce not only awarded the trophy, but also gave a banquet in honor of the high-ranking ten students in the County.





Acknowledgments

We the Senatorian Staff of Portsmouth West High School, wish to acknowledge those people who helped in any way to make possible the completion of the 1959 SENATORIAN:

Mr. B. LeRoy Compton of Compton Engraving and Printing Company, for his constructive criticism in printing our book.

Mr. William F. Snook, for supervising the sale of ads.

Hyland Studios, for individual pictures.

Osborne Laboratories, for group pictures.

Marting's Studios, for Senior and faculty pictures.

The faculty and students, for efforts, understanding, and patience.

Table of Contents

	Page
SPORTS	15
Football	16
Homecoming	23
Basketball	28
Intramural Basketball	34
Baseball	36
MUSIC	39
Vocal	40
Instrumental	42
ACTIVITIES	49
ADMINISTRATION	69
FACULTY	71
CLASSES	74
Freshmen	76
Sophomores	86
Juniors	94
Seniors	102
ADVERTISING	124
ADVERTISING INDEX	146
STUDENT INDEX	147



The staff was caught off guard while taking pictures last fall.

S is for Senators. Scholarship as well



Everyone is here on time before the morning bell



Next we chat with our buddies



After that we begin our studies



TYPING CLASS

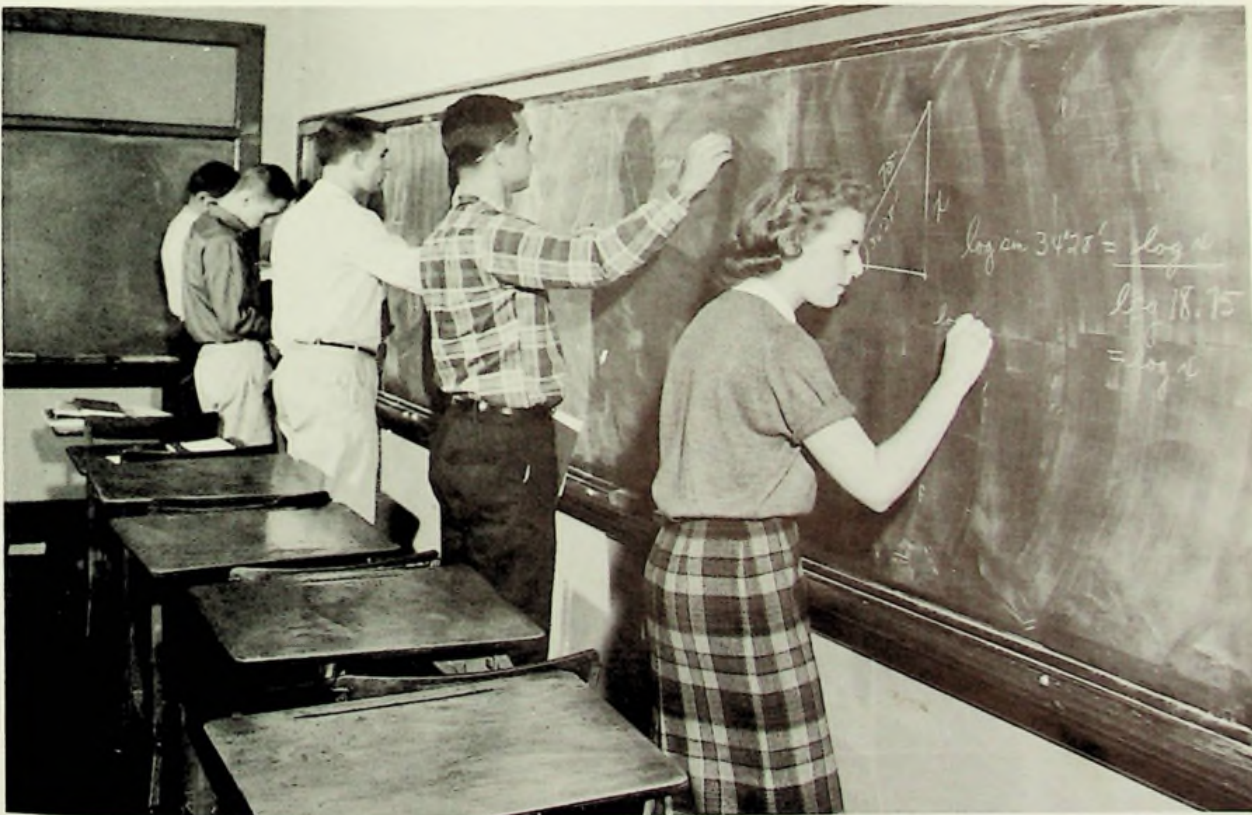

TRIGONOMETRY CLASS

Today we prepare for tomorrow



Mr. Zimmerman, band director, leads a practice session.

Our homework we never borrow!



Freshmen and Sophomore students studying in Mrs. Rolf's first period study hall.

Rockin' and Rollin' is our next of kin



Students jitterbugging at one of the Friday night informal dances.



Gerald Davis is caught by the camera during a slow dance.



Mr. Muril Zimmerman leads the dance band.



Students enjoy dancing to slow numbers as well as rock and roll.

Today we prepare for tomorrow



Mr. Zimmerman, band director, leads a practice session.

Our homework we never borrow!



Freshmen and Sophomore students studying in Mrs. Rolf's first period study hall.

Rockin' and Rollin' is our next of kin



Students jitterbugging at one of the Friday night informal dances.



Gerald Davis is caught by the camera during a slow dance.



Mr. Muril Zimmerman leads the dance band.



Students enjoy dancing to slow numbers as well as rock and roll.

In sports we always like to win



Always trying to do our best



LEFT TO RIGHT: G. Noel, B. Miller, J. Williams, M. Kennard, D. Kirsch, L. Wiseman, J. Rickett, D. Brickey, J. Blakeman.

1958 SCHOLARSHIP TEAM

		R A N K			
		Division I		Regardless of Classification	
		District	State	District	State
Biology	Jim Rickett	1		3	
Physics	Dennis Kirsch	2	2	2	2
World History	Bonnie Miller	5			
English XI	Garnet Noel	2	H. M.	3	
	Judy Blakeman	2	H. M.	3	
	Donna Brickey	5	H. M.	6	
Latin II	Mary Lou Kennard	6			
Spanish I	Jim Williams	3		5	
Bookkeeping I	Lawrence Wiseman	1	5	1	

Never forsaking Dear Old West!

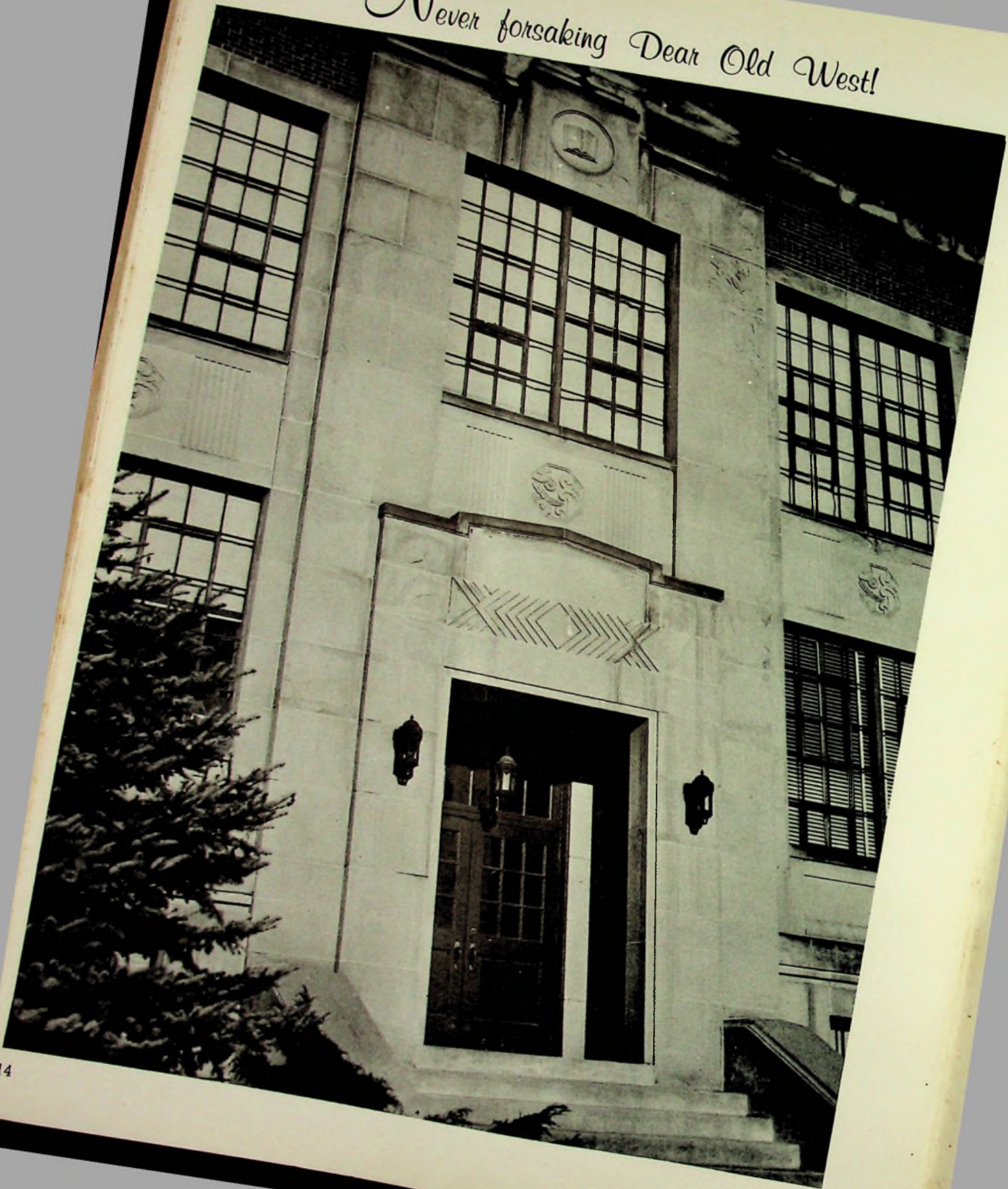

Sports



CHEERLEADERS

Kneeling: Teresa Sickles, Marsha McMullen. Standing: Donna Rice, Virginia Watson, Janice Boyd.

Junior High Football Team



ROW ONE: Dick Tipton, Buford Mershon, Larry Gilbert, Tim Maggard, Tom Riehl, Larry Flannery, Danny Yost, Jim Brown, Donald Day, Robert Deaver, Jerry Howe. ROW TWO: Joe Woods, Ronnie Fannin, Ralph Carpenter, Larry Day, Larry Caudill, Charles Sartin, Walter Reutzel, Tom Henry, Joe DeLong. ROW THREE: Ronald Day, John Wedebrook, Danny Craft, Max Hopkins, Greg Staten, Paul Goode, Butch Cook, Mr. Darone (coach).

1958 SCHEDULE

WE		THEY
8	GRANT	20
6	McKINLEY	12
6	EAST	12
12	GRANT	40
6	McKINLEY	40
48	EAST	12

Varsity Football Team

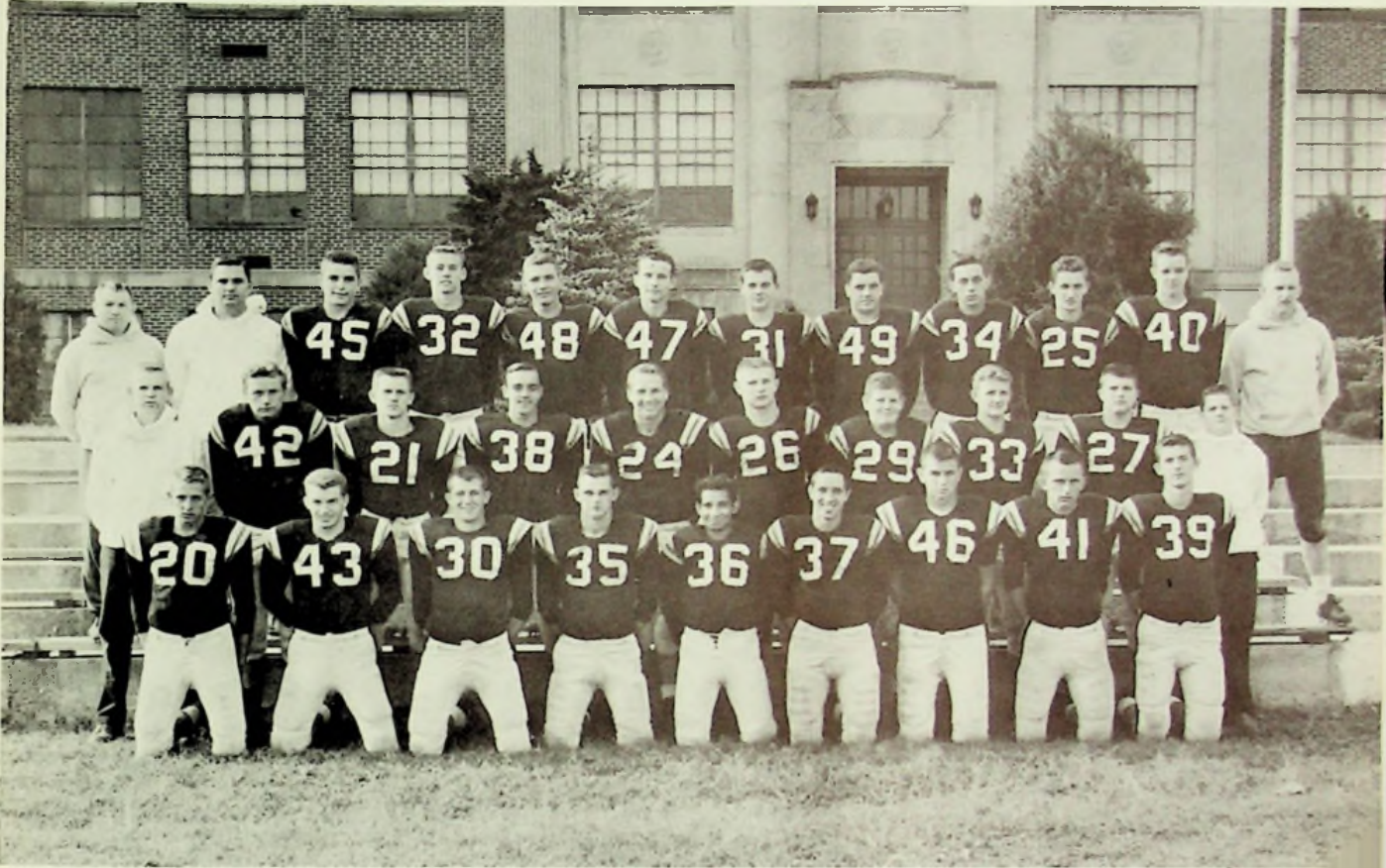

ROW ONE: Bob Boyd, Kenneth Joseph, Eddie Watts, Gary Callihan, Wandia Wright, Bob Carpenter, Kenneth Coleman, Jack Staggs, Jerry Evans. ROW TWO: Lawrence Wiseman (manager), Joe Nolan, Jonathan Woodward, Dwight Thomas, Russell Owens, John Wellman, Roger Wessell, Harrison Book, Harold Everling, Raymond Atkins (manager). ROW THREE: Mr. Everling (head coach), Mr. Bailey (coach), Frank Edmisten, Ronald Nibert, John Curnutte, Dan Harris, Don Mitchell, Eugene Johnson, Bob Steele, Bob Nolan, Gary Raines, Mr. Staggs (coach).

1958 SCHEDULE

WE	THEY
14	PIKETON 6
8	NOTRE DAME 26
0	COAL GROVE 14
8	WAVERLY 44
0	EAST 0
6	WHEELERSBURG 0
6	NEW BOSTON 24
12	GREENHILLS 8
6	McKELL 18



WANDIA WRIGHT—G
Junior 152 lbs.



DON MITCHELL—E
Sophomore 150 lbs.



RUSSELL OWENS—T
Sophomore 175 lbs.



ROGER WESSELL—G
Sophomore 180 lbs.

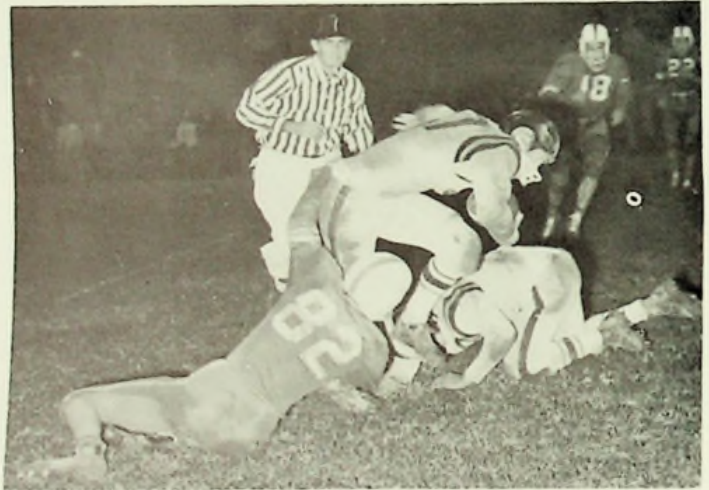

Carpenter finds a little resistance from New Boston.



JACK STAGGS—C
Junior 160 lbs.



DANNY HARRIS—G
Sophomore 153 lbs.



HAROLD EVERLING—G
Junior 150 lbs.



ROBERT BOYD—T
Junior 160 lbs.



Carpenter forces a fumble from a Piketon player.



KENNETH COLEMAN—T
Senior 180 lbs.



JERRY EVANS—T
Junior 165 lbs.



RON NIBERT—E
Junior 160 lbs.



JOHN WELLMAN—B
Junior 170 lbs.



JOHN CURNUTTE—T
Sophomore 180 lbs.



GARRETT CALLIHAN—E
Senior 165 lbs.



GARY RAINES—E
Junior 155 lbs.



A Waverly player finds it tough to get past Nolan.



KENNETH JOSEPH—G
Senior 145 lbs.



EDDIE WATTS—B
Senior 165 lbs.



JONATHAN WOODWARD—B
Junior 140 lbs.



BOB CARPENTER—B
Junior 160 lbs.

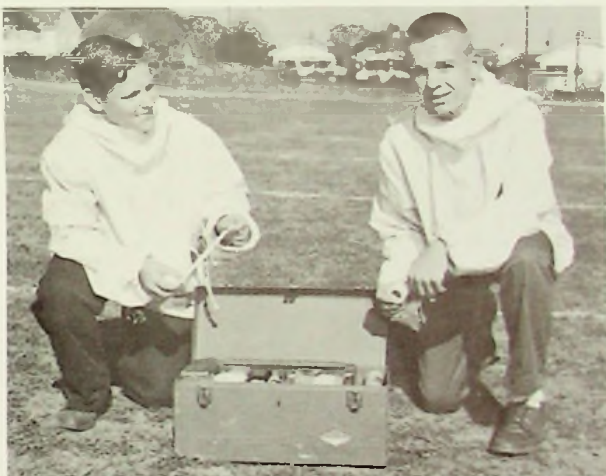

Managers, Raymond Atkins
and Lawrence Wiseman.



Nolan goes in to stop a McKell player.



Coleman looks over the situation.



Coleman and Owens tackle an East player.



FRANK EDMISTEN—E
Sophomore 166 lbs.



HARRISON BOOK—G
Sophomore 155 lbs.



DWIGHT THOMAS—G
Junior 145 lbs.



Russell Owens and Ed Watts.

HOMECOMING QUEEN AND HER COURT



LEFT TO RIGHT: Marsha McMullen and Jack Rose, Patricia Early and Sidney Madden, Gayle Prince and Fred Riehl, Ramil Stamper and Don McMullen, Reba Bean and Gary Kitchen.



Moments of Anticipation.



The queen and her court circle the field on a float.

HOMEcoming ATTENDANTS



RAMIL STAMPER
Senior



PATRICIA EARLY
Junior



MARSHA McMULLEN
Sophomore



REBA BEAN
Freshman



GAYLE PRINCE

Our lovely homecoming queen, selected by the football team.

SPECIAL TRIBUTE PAID TO PARENTS

Parents of cheerleaders and football players are honored at our last home game. Escorted by their sons and daughters, the parents filed down the field through an aisle formed by the band. The mothers were presented with flowers; and the fathers, cigars.



UPPER RIGHT: Janice Boyd, cheerleader, walks with her parents through the aisle.

LOWER RIGHT: Gayle Prince, a majorette, hands Bob Carpenter's mother a flower.

UPPER LEFT: Majorettes present Eddie Watt's mother with a flower.
LOWER LEFT: Don Mitchell escorts his parents.

"W" CLUB

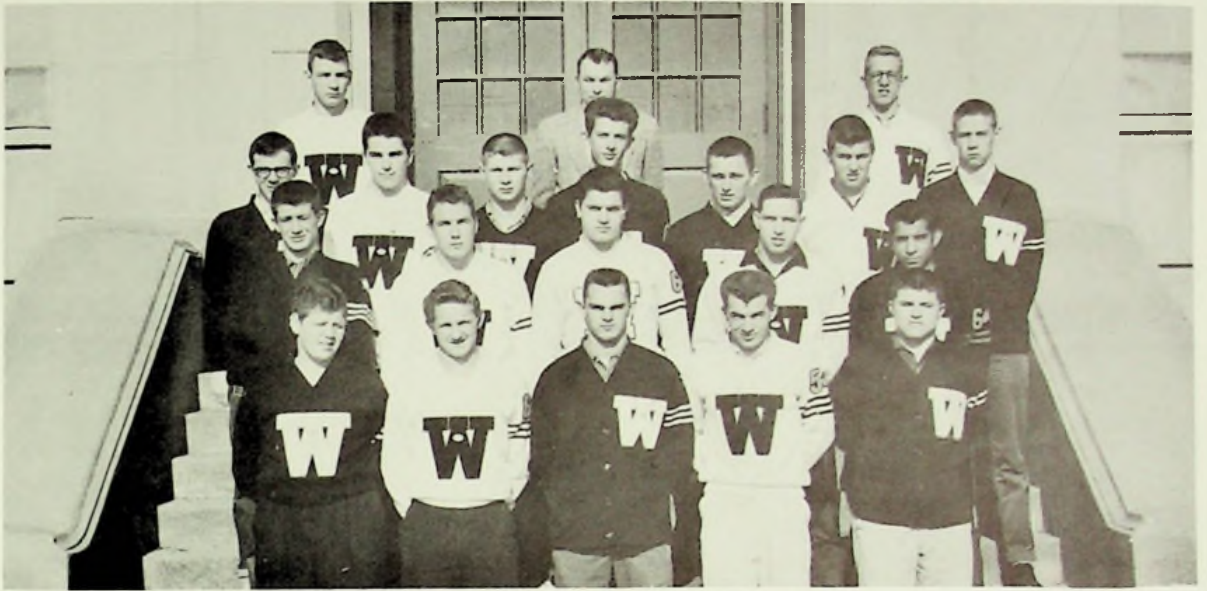

ROW ONE: Roger Wessell, Harrison Book, Gary Callihan, Kenneth Joseph, Harold Everling. ROW TWO: Eddie Watts, Russell Owens, Eugene Johnson, Bob Carpenter, Wandia Wright. ROW THREE: Don Mitchell, Frank Edmisten, John Wellman, Jerry Evans, Jack Slaggs, Kenneth Coleman, Ronald Nibert. ROW FOUR: John Curnutte, Mr. Everling, Bob Boyd.



FOOTBALL HONORS

ROW ONE: Kenneth Joseph, Gary Callihan, honorable mention in SOC. ROW TWO: Bob Carpenter, Eddie Watts, trophies for SOC All-star team.



BASKETBALL HONORS

Bob Hornikel shows his trophy for SOC All-star team to Kenny Renn and Gary Kitchen, who received honorable mention in Scioto County play.

RESERVE BASKETBALL TEAM



FRONT: Roger Whaley, Dick Tipton, Herman Guthrie, George McGlone, Gary Scott, Larry Flannery.
 REAR: Mr. Staggs (coach), Joe DeLong, Don Mitchell, Frank Edmisten, Estill Collier, Stephen Farney,
 Mike Flannery.

SCHEDULE

VARSITY			RESERVE	
WE	THEY		WE	THEY
76	78	PIKETON	23	21
54	72	MINFORD	24	29
63	60	NOTRE DAME	15	43
57	88	WAVERLY	51	28
46	73	NEW BOSTON	30	35
64	72	VALLEY	33	39
57	55	GREEN	29	27
52	62	NOTRE DAME	25	27
61	73	SOUTH WEBSTER	38	28
37	73	VALLEY	29	43
46	80	NEW BOSTON	35	43
50	56	WHEELERSBURG	30	41
34	89	CLAY	32	40
50	73	MINFORD	46	35
40	75	WAVERLY	39	51
57	52	PIKETON	53	19
52	57	NORTHWEST	34	33
49	53	WHEELERSBURG	28	43
52	69	PORTSMOUTH — CLASS AA TOURNAMENT		

VARSITY BASKETBALL TEAM



KNEELING: Kenny Renn, Gary Kitchen. ROW TWO: Mr. Distel (coach), Jim Williams, Roger McDermott, Danny Scott. ROW THREE: Bob Nolan, Bob Hornikel, Willis Howard, Vernon Howell.



BOB HORNIKEL—C
Junior 6' 2"



Managers Tim Kessinger and Tom Moore are checking uniforms.



BOB NOLAN—F
Junior 6'



Reserve players Farney and Edmisten try for a rebound.

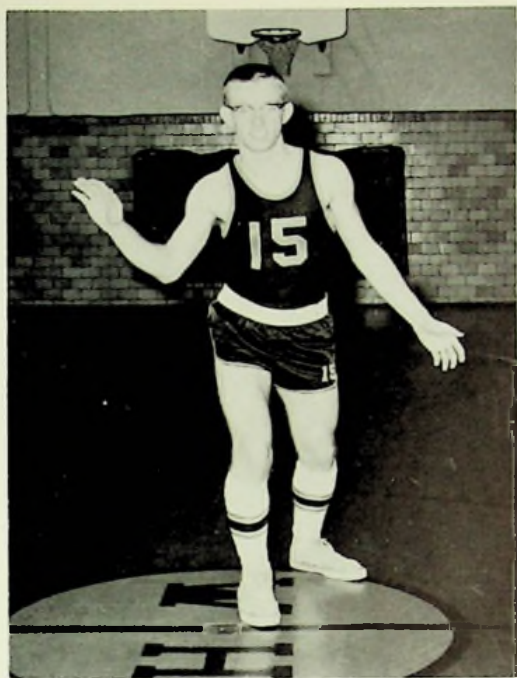

JIM WILLIAMS—G
Sophomore 5' 8"



KENNY RENN—G
Sophomore 5' 10"



Willis Howard tries for another rebound in the New Boston vs. West game.

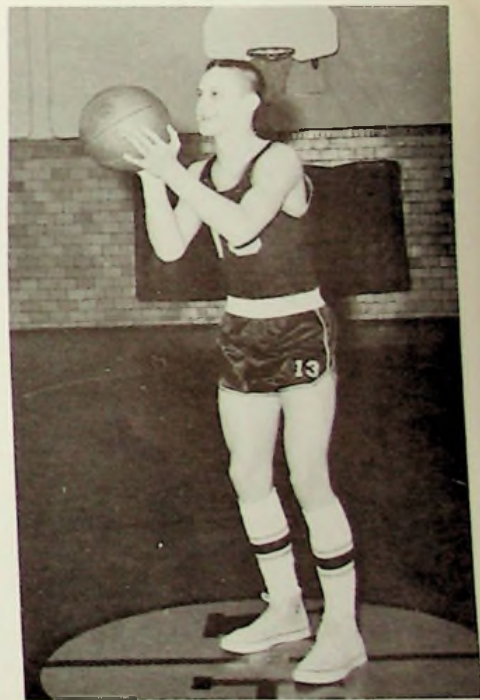

GARY KITCHEN—G
Senior 5' 11"



DANNY SCOTT—G
Sophomore 5' 10"



Who got it?



Vernon Howell gets the rebound as Bob Hornikel and Kenny Renn look on.

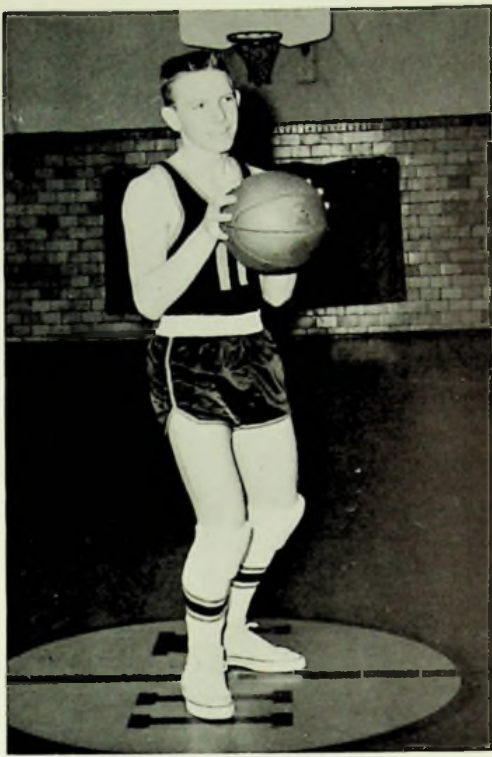

ROGER McDERMOTT—G
Sophomore 5' 8"



It's a basket!



WILLIS HOWARD—F
Junior 6'



Timekeeper, Mr. Rapp; Scorekeeper, Chip Everling; Statistician, Richard Spindler.

INTRAMURAL BASKETBALL

Each member of the varsity team chose nine players who have not played in organized ball in high school. The games were held after school from March 5, to the following week until each team was eliminated.

Fred Martin and Roger McGlone were the officials for the games.



ROW ONE: R. Bigley, T. Sissle, M. Riley, D. Roberts.
ROW TWO: C. Spindler, J. Russell, D. Nibert, G. Callihan, Gary Kitchen (coach).



ROW ONE: Roger McDermott (coach), J. Adams, D. McMullen, F. Riehl. ROW TWO: T. Burns, B. Shepherd, R. Spindler.



ROW ONE: C. McNutt, R. Prince, W. Swords, R. Gray.
ROW TWO: L. Boyd, C. Sartin, L. Grice, K. Coleman, E. Holsinger, Kenny Renn (coach).



ROW ONE: R. Gillum, J. Yeley, B. Rhea, H. Walker, Jim Williams (coach). ROW TWO: J. Rose, D. Sparks, H. Ratliff, D. Hinze.



ROW ONE: J. Wessell, T. Moore, J. Robinson, S. Madden, N. Burchett. ROW TWO: D. Gammon, Mike Flannery (coach), D. Cook, E. Watts.



CHAMPS

ROW ONE: Larry Caudill, Arthur Myers, Tom Henry, Fred Callihan, Bob Hornikel (coach). ROW TWO: John Adkins, Bob Carpenter, Eugene Adams, Robert Boyd, Larry Foster.



RUNNERS-UP

ROW ONE: Gary Conley, Tom Riehl, Kenneth Dials. ROW TWO: Mike Shump, Ron Nibert, Heskell Puckett, Don Mitchell (coach).



LEFT TO RIGHT: C. Whittaker, R. Owens, T. Maggard, J. Brown, J. Rapp, R. Essman, G. Essman, Danny Scott (coach).



ROW ONE: F. Robinson, R. Eckhart, Vernon Howell (coach). ROW TWO: J. Browning, R. Davis, E. Howard.

BASEBALL TEAM



ROW ONE: Fred Martin, John Wellman, Mr. Distel (coach), Harrison Book, Bob Nolan. ROW TWO: Bob Hornikel, Danny Scott, Lawrence Wiseman, Jim Brown, Bob Carpenter, Russell Owens. ROW THREE: Heskell Puckett, Roger Holt, Frank Edmisten, Dick Cook, Ron Nibert.

SCHEDULE

APRIL 10	WAVERLY	HOME
APRIL 17	PIKETON	AWAY
APRIL 21	WAVERLY	AWAY
APRIL 24	PIKETON	HOME
APRIL 30	EAST	AWAY



MANAGER, Larry Caudill
SCOREKEEPER, Gary Kitchen



RICHARD COOK, Second base



BOB HORNIKEL, First base

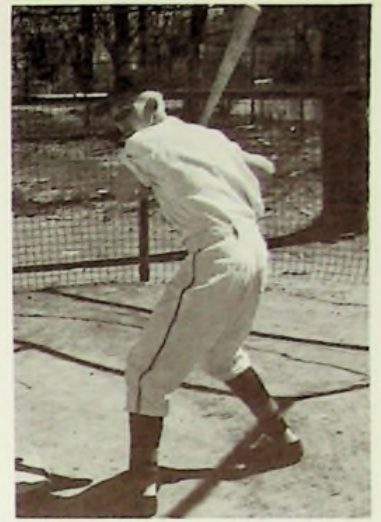

LAWRENCE WISEMAN, Outfield



DANNY SCOTT, Third base

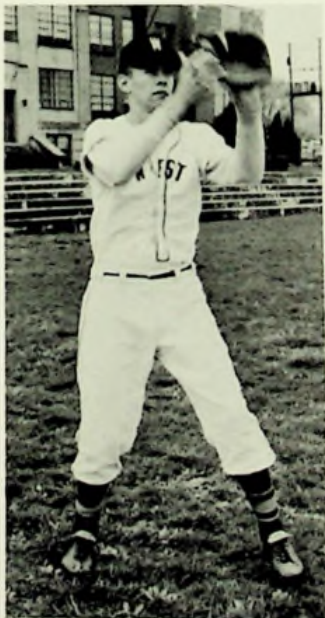

RONALD NIBERT, Outfield



RUSSELL OWENS, Pitcher



FRED MARTIN, Second base



FRANK EDMISTEN, Pitcher



ROGER HOLT, Pitcher



JIM BROWN, Outfield



BOB NOLAN, Shortstop



JOHN WELLMAN, Outfield



BOB CARPENTER, Outfield



HESKELL PUCKETT, Outfield



HARRISON BOOK, Catcher

Music



TOP TWENTY-FOUR

ROW ONE: Dianna Mooney, Donna Hazelbaker, Linda Bradshaw, Phyllis Sweeney, Marsha McMullen, Karen Schaefer, Sharon Wessel, Roberta Goddard, Janice Boyd. ROW TWO: Jack Rose, Fred Riehl, Howard Gammon, Louis Grice, Rick Milstead, Pat Sowkulech, Dan Gammon, Tim Burns, Fred Martin, Randall McKinney, Estill Collier, Kenneth Joseph, James Robinson.



BAND OFFICERS

Mary Lou Kennard (Secretary), Gayle Prince (Treasurer), Mr. Zimmerman, Phyllis Scott, (Vice-president), Marcene Collier (President).

Mixed Chorus



TOP PAGE 40—ROW ONE: Lorraine O'Neal, Bessie Mills, Charlotte Lewis, Linda Brown, Linda Hart, Carol Bond, Carolyn Nolan, Marsha McMullen. ROW TWO: Maxine Rose, Sandra Manning, Barbara McGue, Irene Hicks, Susan Reeg, Gloria Gillum, Carolyn Whaley, Janice Boyd, Cora Smith. ROW THREE: Tim Burns, Sharon Wessel, Eileen Ishmael, Cora Royal, Penny Campbell, Shirley Loless, Alma Johnson, Randall McKinney. ROW FOUR: Estill Collier, David Gammon, David Hudson, Ricky Milstead, Robert Middleton, John Adams, James Robinson, Dianne DeLotelle, Louis Grice.

TOP PAGE 41—ROW ONE: Avanelle Ober, Betty Buffinger, Patricia Knittel, Phyllis Smith, Gayle Fife, Karen Schaefer, Linda Bradshaw, Cheryl Spriggs, Lola Gardner. ROW TWO: Barbara Cline, Donna Frazier, Dianne Mooney, Freda Cummings, Sharon Bice, Ramil Stamper, Julia Morrow. ROW THREE: Thelma Fife, Phyllis Scott, Fred Riehl, Kenneth Joseph, Jerry Wessell, Gloria Brown, Martha Slaughter, Fred Martin. ROW FOUR: Roberta Goddard, Gary Callihan, Donna Hazelbaker, Jack Rose, Tom Woods, Bob Steele, Sidney Madden.

BOTTOM PAGE 41—ROW ONE: Carol Messer, Patty Maynard, Pluma Mosely, Carolyn Berry, Beverly Robinson, Phyllis Sweeney, Sharon Crabtree, Howard Gammon. ROW TWO: Margaret Berry, Teresa Geyer, Bobbie Denning, Sandra Miller, Marilyn Webb, Mary Ann Cummings, Donna Grandin, Fred Callihan. ROW THREE: Barbara Lucas, Donna Rice, Gloria Knauff, Barbara Moore, Emile Brisker, Sandra Blakeman, Betty Smith. ROW FOUR: Pat Sowkulech, Dianna Fisher, Judy Lauder, Ruth Hall, Betty Basford, Carrie Jean Davis, Boneva Kitchen, Dora Conley, Bob Carpenter.

Mixed Chorus



West High Band



ROW ONE: Claudette Moore, Shirley Smith, Ruth Conley, Patty Ann Brown, Patty Staten, Marilyn Lookabaugh, Carol Hall. ROW TWO: Suzanne Gillette, Sue Conley, C'Dora Addis, Janet Hamilton, Carolyn Smalley, Joan Work. ROW THREE: Joy Grice, Barry Isaacs, Charles Whittaker, John Wedebrook, Ronald Day, John Adkins. ROW FOUR: Jerry Stamper, Carolyn James, Kathy Burris, Gary Loevenguth, Bob Rhea, Howard Varney.



Loyal to our West High!

West High Band



ROW ONE: Mr. Zimmerman, Janet Briggs, Penny Kitchen, Phyllis Smith, Kay Rapp, Suzanne Eubanks, Diann Butterbaugh. ROW TWO: Carolyn McCown, Janet Vaughters, Carole Butterbaugh, Dottie Kirkendall, Carolyn Kepp, Carolyn Rapp, Jim Gillum. ROW THREE: Linda Appel, Linda Meade, Marcene Collier, Fred Martin, Jack Rose, Louis Grice, Carl Lewis. ROW FOUR: Robert Piatt, Carol Guthrie, Colby Biggs, Herman Guthrie, Bob Tyler, Arthur Myers.



The band fascinates the younger generation.



MAJORETTES

Gayle Prince, Carolyn Brown, Judy Howell, Mary Lou Kennard, Phyllis Scott, Jan Denning, Delores Coleman, Linda Bradshaw, Roberta Goddard.



Director, Mr. Zimmerman; Drum Majorette, Phyllis Scott.



PEP BAND

ROW ONE: Marcene Collier, Carolyn James, Linda Meade, Claudette Moore, Jim Gillum, Arthur Myers. ROW TWO: Gary Loevenguth, Charles Whittaker, Howard Varney, Colby Biggs, Robert Rhea, Ronald Day, Robert Tyler.



DANCE BAND

ROW ONE: Colby Biggs, Kay Rapp, Claudette Moore, Jerry Stamper, Mr. Zimmerman. ROW TWO: Jack Rose, Howard Varney. ROW THREE: Gary Loevenguth, Patty Ann Brown, Robert Rhea, John Wedebrook.

CHRISTMAS PROGRAM



The band plays familiar carols.



The Mixed Chorus presents "Childe Jesus."

OTHER EMPLOYEES



OFFICE SECRETARY. Mrs. Margaret Brickey is always willing to help the students and the faculty.



COOKS. Mrs. Allapearl Howard (substitute), Mrs. Mabel Brisker, Mrs. Annes Scott, Mrs. Emma Goodman, Mrs. Hazel Bond prepare an apple dessert for lunch. Not pictured was Mrs. Hettie Kennard.

OTHER EMPLOYEES



BUS DRIVERS

ROW ONE: Mr. Pearl Benson, Mr. Charles Carter, Mr. Joe Arnett. ROW TWO: Mr. Herman Boatman, Mr. Forest Pistole, Mr. Jay Mitchell, Mr. Harry Wessel, Mr. Danal Reynolds, Mr. Charles Eubanks, Mr. Cecil Windsor.



MAINTENANCE

ROW ONE: Mr. Arnold Sparks, Mr. Tony Bales, Mr. Elmer Cochenour. ROW TWO: Mr. Richard Calver, Mr. Ralph Rapp.

Activities



DONNA HAZELBAKER

Our attractive representative for Miss Glockner Chevrolet 1959
and Miss Naval Reserve

"THE CANNIBAL QUEEN"

Presented by the Senior Class



SEATED: Evalena Payne, Pat Knittel, Linda Bradshaw, Dianna Mooney, Judy Nichols, Garnet Noel, Kenneth Joseph. STANDING: Sidney Madden, John Robinson, Carolyn Kepp, Fred Martin, Donna Brickey, Jack Rose.

CAST

JUJU	Evalena Payne
BRENDA DAY	Pat Knittel
EUGENIA SHERWOOD	Linda Bradshaw
JULIA BOYD	Dianna Mooney
DAISY MAE COMFORT	Judy Nichols
MARY FREMONT	Garnet Noel
BRUCE CLYDE	Kenneth Joseph
PROFESSOR CORNELIUS KENT	Sidney Madden
ROBERT FREMONT	John Robinson
MARTHA CRAIG	Carolyn Kepp
LUCIOUS LONG	Fred Martin
MILDRED WADE	Donna Brickey
ALLEN KENT	Jack Rose



STAGE CREW

SEATED: Gary Callihan, Neil Frazier, Fred Riehl. STANDING: Bob Cline, Louis Grice, Larry McGlone, Mr. Giles.



Lucious dashes after the fire truck.



D. Hazelbaker applies make-up to Juju.



Oh my goodness, Allen's fainted!



PROMPTERS

Ramil Stamper, Donna Hazelbaker, Phyllis Scott.



Mr. Giles, director, applies make-up to Carolyn Kepp.

"THE CAMPBELLS ARE COMING"

Presented by the Junior Class



ROW ONE: C. Davis, M. Kennard, K. Rapp, V. Watson. ROW TWO: R. Milstead, L. Wiseman, H. Everling, J. D. Woodward, B. Rhea.

CAST

MA BRANNIGAN Marjorie Jo Lucas
KAYE BRANNIGAN Virginia Watson
DICK BRANNIGAN Lawrance Wiseman
BETTY BRANNIGAN Kay Rapp
CYRUS SCUDDER Harold Everling
JEFFRY SCUDDER Rick Milstead
CATALPA TAPP Mary Lou Kennard
BILDAD TAPP Robert Rhea
KINGSTON CAMPBELL . . . J. D. Woodward
MRS. AUGUSTA CAMPBELL Carrie Jean Davis



PROMPTERS

Pat Sowkulech, Mr. Giles (director), Donna Rice.



Quick! The soda!



Bildad and his daughter dance a jig.



Sy and Bildad feud over Ma.



Stick 'em up, city slickers!



STAGECREW: Jack Staggs and Jerry Evans.



Jeff and Kay provide the love element of the play.

WEST HI NEWS



L. Bradshaw, L. Meade, D. Brickey, R. Black, G. Prince, C. James, J. Boyd



G. O'Neal, D. McMullen, S. Miller, P. Campbell, M. Collier, M. L. Kennard, F. Riehl, D. Mooney, F. Browning, P. Scott.

STAFF

EDITOR	Carolyn James
ASSISTANT EDITOR	Janice Boyd
LAYOUT EDITOR	Gayle Prince
ART EDITORS	Linda Bradshaw, Fred Riehl
PRINT	Don McMullen
CLASS REPORTERS	
SENIOR	Marcene Collier
JUNIOR	Mary Lou Kennard
SOPHOMORE	Penny Campbell
FRESHMAN	Sandy Miller
TYPISTS	Phyllis, Scott, George O'Neal, Dianna Mooney, Frank Browning
SPORTS	Roger Black
ACTIVITIES	Linda Meade
FEATURES	Donna Brickey
MIMEOGRAPHERS	Larry Conley, Cathy Suter
ADVISER	Mrs. Orlett



Mrs. Orlett, C. Suter, L. Conley.

THE SENATORIAN



DENNIS KIRSCH
Photographer

JUDITH BLAKEMAN
Editor



PATRICIA KNITTEL
Business Manager
Advertising



GERALD DAVIS
Layouts
Sports



RAMIL STAMPER
Activities

SHARON BICE
Classes



GARNET NOEL
Typist

SPANISH CLUB



INITIATES

ROW ONE: Mike Applegate, Cheryl Spriggs, George Essman. ROW TWO: Linda Pratt, Sandra Miller, Gail Fife, Betty Maggard, Patty Swearingen, Sandra Blakeman, Emilee Brisker. ROW THREE: Francis Robinson, Jim Brown, Walter Reutzel, Jim Rapp, Joe DeLong, Gloria Brown, Carolyn Barnett.



OLD MEMBERS

ROW ONE: Janet Hamilton, Jim Williams, Ruth Hall. ROW TWO: Susan Reeg, Barbara Moore, Carol Wolfe.



Ronald Barnett watches the girls perform the hat dance at the initiation.

HONOR SOCIETY



ROW ONE: Mary Lou Kennard, Michal Paul, Phyllis Smith, Carolyn Perry, Carolyn Nolan, Kay Rapp, Donna Brickey, Patty Staten, Mrs. Harper. ROW TWO: Judy Blakeman, Patty Knittel, Cathy Suter, Loudean Riffe, Sharon Bice, Garnet Noel, Maudanne Curnutte, Linda Meade. ROW THREE: Bonnie Miller, C'Dora Addis, Sue Warner, Janet Hamilton, Virginia Watson, Gayle Prince, Marcene Collier. ROW FOUR: Marilyn Lookabaugh, Harold Everling, Bob Rhea, Eddie Watts, Gary Kitchen, Richard Phillips, Mike Kessinger, Dennis Kirsch.



Germ, you're not following directions. Look at the valentine, not the camera.



Donna and Phyllis are passing out the valentines at the Honor Society's valentine party.

FUTURE TEACHERS CLUB



ROW ONE: Mr. Snook, Judy Blakeman, Patty Knittel, Thelma Fife, Evalena Payne, Carolyn Nolan, Donna Brickey. ROW TWO: Sue Conley, Sue Warner, Sharon Bice, Ramil Stamper, Garnet Noel, Dottie Kirkendall, Linda Meade. ROW THREE: Gayle Prince, Carolyn James, Marcene Collier, Kenneth Wilson, Bob Cline, Jack Rose, Mike Kessinger.

OFFICE ASSISTANTS



FRONT: Donna Brickey, Linda Meeker, Carolyn James, Betty Owens, Judy Nichols. REAR: Linda Meade, Donna Hazelbaker, Gayle Prince, Mr. Snook.

DEBATE CLUB



ROW ONE: Beverly Robinson, Betty Buffinger, Evalena Payne, Dottie Kirkendal, Donna Neumann, Vivian Wilson, James Robinson. ROW TWO: Mr. Darone, Virginia Watson, Judy Smith, Pat Early, Lawrence Wiseman, Bob Cline, Fred Martin. ROW THREE: Bob Rhea, Dave Hudson, Larry Gulick, Jack Rose, Howard Varney, Richard James. ROW FOUR: Sidney Madden, Judy Nichols.

TWINS



LEFT TO RIGHT: Ronald Nibert, Donald Day, Larry Conley, Ronald Robinson, Donald Robinson, Gary Conley, Ronald Day, Donald Nibert.

HOME ECONOMICS



FUTURE HOMEMAKERS CLUB

ROW ONE: Irene Hicks, Phyllis Reedy, Evalena Payne, Bertha Bond, Patty Logan, Donna Sizemore, Vida Mae Moore, Carol Hall, Shelby Shover. ROW TWO: Linda Jackson, Judith Puckett, Nettie Bridwell, Linda Ridgeway, Sharon Bevis, Ann Cooper, Maudynne Blevins, Karon Gammon. ROW THREE: Donna Neumann, Madgie Howard, Judy Howard, Phyllis Hatfield, Carol Wear, Theresa Royal, Bonnie Adkins, Sharon Smith, Mary Farney, Miss Miller. ROW FOUR: Dianna Fisher, Marilyn Webb, Julia Morrow, Wanda Reedy, Maxine Rose, Linda Redoutey, Elizabeth Madden.



Home Ec girls work on their projects.

INDUSTRIAL ARTS



TOP: R. Piatt, S. Ashcraft, W. Sadler, and B. Mershon make drawers.

CENTER LEFT: G. Scott and H. Guthrie check out tools to J. Wedebrook and E. Mossbarger.

CENTER RIGHT: Mr. Reiser instructs D. Robinson, B. Berry, and G. Scott in the use of a planer.

LEFT: F. Stone, J. Eulett, J. Muncy watch R. Riddle use a saw.

LIBRARIANS



FRESHMAN STUDY HALL

ROW ONE: Bonnie Black, Loretta Slaughter, Sally Robinson, Linda Lovenguth, Florine McGraw, Sharon Wessell, Judy Roberts. ROW TWO: Robert Cline, Neil Frazier, Gary Callihan, Martha Slaughter, Virginia Hinze.



SENIOR STUDY HALL

Barbara Herald, Evalena Payne, Dottie Kirkendall, Roger Boatman, David Hudson.

JUNIOR-SENIOR PROM

May 9, 1959

American Legion Hall

ART COMMITTEE:

LEFT TO RIGHT: Robert Rhea, Don McMullen, Jonathan Woodward, Dwight Thomas, Don Nibert.



FOOD COMMITTEE

Patricia Early, Sue Davis, Virginia Watson, Marjorie Lucas, Dianne DeLotelle, Janice Boyd.

DECORATIONS COMMITTEE

ROW ONE: Carol Guthrie, Suzanne Eubanks, Kay Rapp, Marilyn Lookabaugh, Cathy Suter, John Wellman. ROW TWO: Phyllis Reiser, Lawrence Wiseman, Robert Hornikel, Gary Loevenquith, Larry Gulick.



1959 SCHOLARSHIP TEAMS



WORLD HISTORY. Anna Moore, Don Mitchell, Juanita Friend.
AMERICAN HISTORY. Enoch Holsinger, Bob Hornikel, Larry Colignon.



CHEMISTRY. Richard James, Marcene Collier, Dennis Kirsch.



PLANE GEOMETRY. Frank Edmisten, Patty Ann Brown, Estill Collier.
BOOKKEEPING I. Beverly McGlone, Jan Denning, Carolyn Brown.



LATIN I. Bonnie Black, Donna Malone, Linda Wessel.
LATIN II. Tom Moore, Kathy Burris, Pat Sowkulech.



PHYSICS. Jim Rickett, Roger Black, Larry Foster.



BIOLOGY. Teresa Sickles, Marsha McMullen, Fred Payton.

1959 SCHOLARSHIP TEAMS



ENGLISH IX. Shirley Smith, Suzanne Gillette, Cheryl Spriggs. ENGLISH X. Janet Vaughters, Carolyn McCown.



ENGLISH XI AND XII. SEATED: Harold Everling, Judy Blakeman. STANDING: Donna Brickey, Bob Rhea, Garnet Noel.



GENERAL SCIENCE. Jim Brown, Walter Reutzel.



SPANISH I AND II. SEATED: Patricia Swearingen, Carolyn Barnett, Janet Hamilton. STANDING: George Essman, Jim Williams.

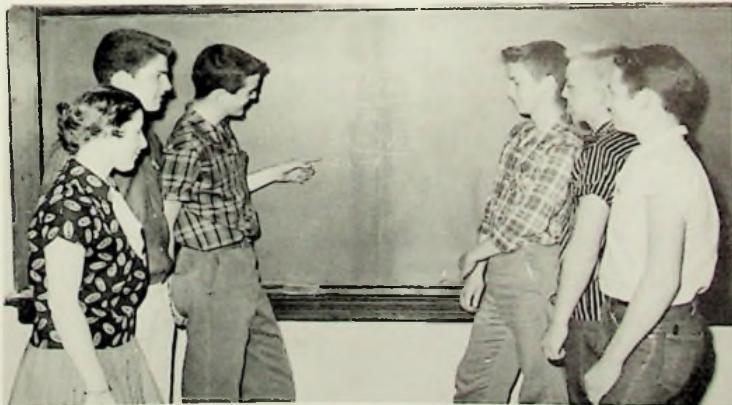

ALGEBRA II. Kay Rapp, Gary Lovenguth, Don McMullen. ALGEBRA I. Joe DeLong, Dick Tipton, Donald Robinson.



SENIOR SOCIAL STUDIES. Mike Kessinger, Maudanne Curnutte, Richard Phillips.



NEW LIFE CLUB

The New Life Club meets each Wednesday before school in the Freshman study hall. The club is in charge of the annual Easter program.

ROW ONE: Carole Butterbaugh, Carolyn Nolan, Susan Reeg, Anna Arthurs, Delores Frump. ROW TWO: Kathy Burris, Marcene Collier, Garnet Noel, Sharon Wessell, Eileen Ishmael, Rev. Butterbaugh (sponsor).



The students pictured above helped the yearbook staff to take subscriptions in the home-rooms.

SEATED: Karol Kennedy, Mary Lou Kennard, Michal Paul. STANDING: Barbara Moore, Janet Hamilton, Susan Reeg, Kay Rapp, Bonnie Miller, Phyllis Smith.



Students change books at their lockers between classes.



Boys inspect an automobile motor in the shop.



Gerald Davis and Richard James count advertising subscriptions for the yearbook.



Patty Ann Brown takes part in horse shows.



Ann Cooper learns the art of the hula-hoop.

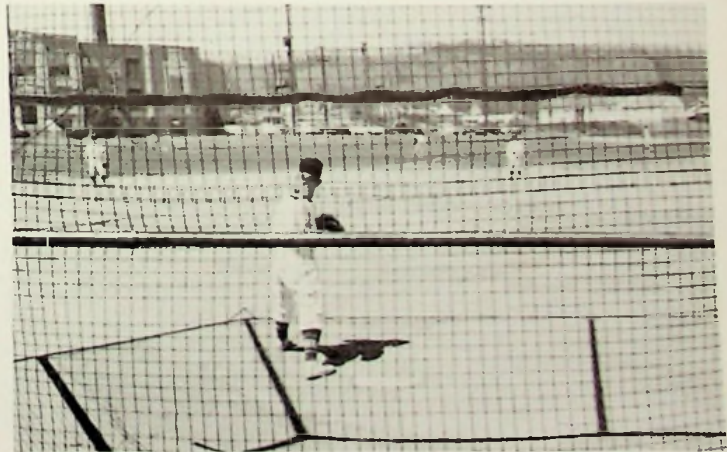

Baseball warm-up time.



Las señoritas enjoy eating "tacos" at the Spanish Club meeting.



The Honor Society held a bake sale at the noon hour in March, to raise funds for a scholarship award.



Fred Martin has make-up applied for the senior play.



What do you have to eat?



Only one more minute till the tardy bell.

Administration

FRANK B. ROLF
Executive Head of
Washington Local Schools

Degree from Ohio University with advanced work from Ohio University, and Ohio Northern University.



LEON DAVIS
Principal

Degree from Rio Grande with graduate studies at Ohio University, Wilmington College, and Canisius College.

Because of the fine work of Mr. Rolf and Mr. Davis, our school has progressed immensely. As a result of their stimulating interest for scholarship achievement, Portsmouth West High School is prominent in this area and in the State as an institution of learning.

As a student body, we wish to extend our thanks to them for their fine leadership.

School Board



MR. CHARLES PRINCE
President



MR. LOWELL STRICKLAND
Vice-President



MRS. BESSIE GREENE
Clerk



MR. ELZA CALENDAR



MR. FARRELL VAUGHTERS



MRS. MARGARET PARRY



MR. E. R. McCOWEN
Superintendent of County Schools
Bachelor of Science Degree from
Ohio University, Masters Degree
from Northwestern University, and
graduate studies at Otterbein College
and Howard University.

Faculty

WILLIAM F. SNOOK
Guidance Counselor

Wilmington College, graduate studies at University of Cincinnati, Miami University, and Ohio University.



E. Bailey



P. Darone

EUGENE P. BAILEY
Morehead State College
Biology

PASQUALE DARONE
Boston College
English

MARVIN DISTEL
Wilmington College
World History

HAROLD E. EVERLING
Eastern Kentucky College,
M. S. Ohio University
Government, Physical Education



M. Distel



H. Everling



T. Giles



M. Gillette

THOMAS C. GILES

Miami University
Vocal Music

MARY GILLETTE

Ohio University
Commercial

ERNEST GRISWOLD

Morehead State College
Math



E. Griswold

EUNICE HARPER

Morehead State College,
M. A. Duke University
American History



E. Harper



V. Helstrom



K. Hopkins

VERNA HELSTROM

Ohio University
Typing

KATHRYN HOPKINS

Ohio State University
Science, Spanish

KENNETH McCALL

Ohio University
Science, Physics, Chemistry



K. McCall

TRUDY MILLER

Eastern Kentucky State College
Home Economics



T. Miller

OLYMPIA ORLETT

College of Saint Teresa
English



O. Orlett



O. Reiser

ORVILLE REISER, JR.

Ohio University
Industrial Arts



K. Rolf



D. Staggs

KATHLEEN ROLF

Ohio University
English

DONALD STAGGS

Cedarville College
Civics, Health, Physical Education

HATTIE TERRILL

Morehead State College
General Business, English, Bookkeeping



H. Terrill



L. White

LEORIS WHITE

West Virginia University,
Morehead State College
Math



M. Yonovitz



M. Zimmerman

MARGARET YONOVITZ

College of Wooster
Latin, English

MURIL ZIMMERMAN

Ohio University
Instrumental Music

Class

SOPHOMORES

PRESIDENT Don Mitchell
 VICE PRESIDENT . . . Marsha McMullen
 SECRETARY Pat Neeley
 TREASURER Roger McDermott



McDermott, McMullen, Mitchell, Neeley



Hinze, Riehl, Rapp, Birchfield

FRESHMEN

PRESIDENT Tom Riehl
 VICE PRESIDENT Jim Rapp
 SECRETARY Ann Hinze
 TREASURER Joe Birchfield

SENIORS

PRESIDENT Donna Hazelbaker
VICE PRESIDENT . . . Sidney Madden
SECRETARY Judy Nichols
TREASURER John Robinson



Hazelbaker. Madden. Robinson. Nichols



McMullen. Early. Watson. Suter

JUNIORS

PRESIDENT Don McMullen
VICE PRESIDENT Pat Early
SECRETARY Virginia Watson
TREASURER Cathy Suter

Officers

Class Of
Oh! To Be
Senior!



Larry Adams



Bonnie Adkins



John Adkins



Rena Adkins



Raymond Atkins



Eddie Amburgey

1962



Linda Appel

A



Michael Applegate



Sonny Ashcraft



Mary Baker



Doris Barnett



Reba Bean



Bill Berry



Carolyn Berry



Douglas Besco



Sharon Bevis



Colby Biggs



Joe Birchfield



Bonnie Black



Sandra Blakeman



Janice Blevins



Maudyne Blevins



Howard Boehm



Larry Bond



Larry Boyd

Freshmen



Nettie Bridwell



Emilee Brisker



Gloria Brown



Leona Brown



Sandra Brown



Jim Browning



Jerry Burchett



Carole Butterbaugh



Wilbur Campbell



Larry Caudill



Patricia Ciraso



Barbara Cline



Everett Cole



Dora Conley



Walter Cooper



Ann Cooper



Thomas Coriell



Jack Cottrell



Sharon Crabtree



Sharon Cummings



Ronald Davis

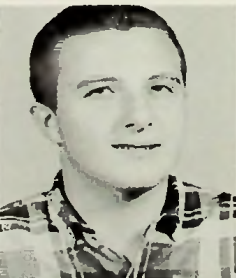

Mike Daum



Joe DeLong

Freshmen



Ronald Day



Bobbie Denning



Bernice Dillow



David Distel



Raymond Eckhart



George Essman

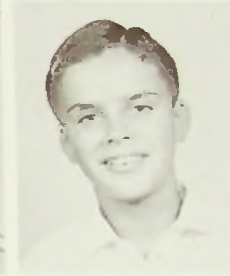

James Eulett



Mary Evans



Mary Farney



Gail File



Larry Flannery



Karon Gammon



Theresa Geyer



Larry Gilbert



Suzanne Gillette



Donna Grandin



Roger Gray



Kenneth Grooms



Herman Guthrie



Helen Hall



Sandra Hamilton



Don Hammond

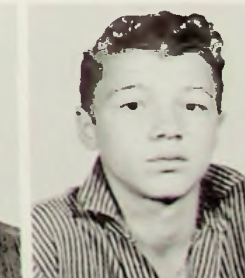

Harry Hammond

Freshmen



Phyllis Hatfield



Tom Hayslip



Tom Henry



Ann Hinze



Dick Hinze



Virginia Hinze



David Hobbs

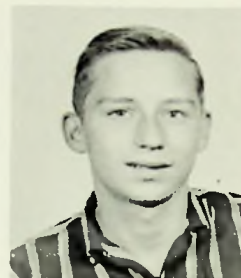

Walter Hobbs



Kenneth Hodge



Karen Hornikel



Judy Howard



Madge Howard



Jerry Howe



Gary Howell



Jim Humphrey



Linda Jackson



Diana Jones



Linda Kingrey



Boneva Kitchen



Penny Kitchen



Mitzi Loless



Elizabeth Madden



Betty Maggard

Freshmen



Tim Maggard



Donna Malone



Patty Maynard



Janet McGinnis



Mary McGraw



Charles McNutt



Buford Mershon



Raymond Mershon



Sandra Miller



Elmo Mossbarger



Clarice Mowery



Richard Mundbenk



James Muncy



Alan Myers



Penny Parker



Gary Pendleton



Margaret Perry



Linda Piatt



Robert Piatt



Sandy Pistole



Ray Prince



Judy Puckett



Jim Rapp

Freshmen



David Roberts



Mike Riley

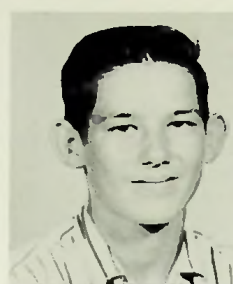

Tom Riehl



Linda Ridgeway



Dick Riddle



Donald Richards



Virgil Reynolds



Clara Reynolds



Walter Reutzel

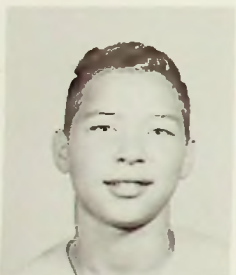

Herby Ratliff



Phyllis Roberts



Donald Robinson



Francis Robinson



Ronald Robinson



Sally Robinson



Linda Wessel



Wayne Sadler



Charles Sartin



Bill Schackart



Gary Scott

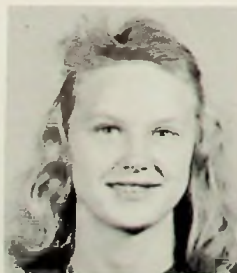

Connie Shepherd



Janice Shepherd



Josephine Shepherd

Freshmen



Betty Smith



Cora Smith



Gerald Smith



Sharon Smith



Shirley Smith



Jerry Snyder



Donna Sowards

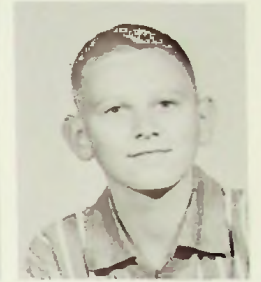

Carl Spindler



Charlene Shoemaker



Nancy Simpson



Tommy Sissle



Donna Sizemore



Cheryl Spriggs



Tom Spriggs



Jerry Stegall

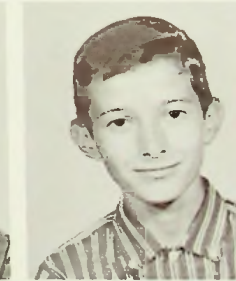

Robert Stephens



Donald Stone



Jacqueline Suter



Patty Swearingen



Everett Swords

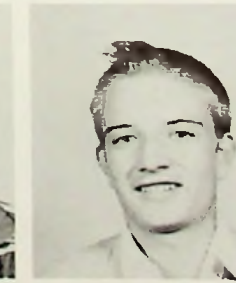

Jerry Swords

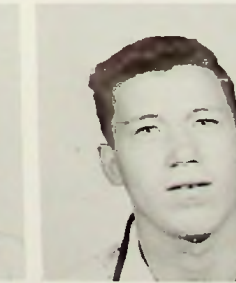

Gary Thacker

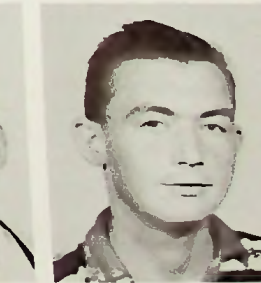

James Thompson

Freshmen



Dick Tipton



Kenneth Turner



Margaret Turner



Maxine Vicars



Nellie Virgin



Harry Walker



Terry Walker



Arnold Weaver



John Wedebrook



Esther Weghorst



Roger Whaley



Donna Williams



Shirley Wimmer



Wanda Winters



Betty Witt



Betty Work



Danny Yost



FRONT: Pluma Mosely, Carolyn Barnett.
REAR: Diana Hamilton, Franklin Thacker.



Penny Kitchen, Sandy Blakeman



FRONT: Robert Deaver, Donald Day. REAR: Terry Lucas, Jerry Sowards.



Pete Wellman, Don Nibert



Mike Daum



Jim Brown, Francis Robinson



Dick Tipton



Janet Virgin



Harry Walker

Class Of
Kind Of
The Middle!



Ronald Barnett



Charlotte Bell



Marcella Bolton



Janet Briggs



Carolyn Brown



Judy Brown

1961

In



Patty Ann Brown



Tim Burns



Kathy Burris



Diann Butterbaugh



Penny Campbell



Judy Caudill



Nancy Caudill



James Claypool



Delores Coleman



Larry Coleman

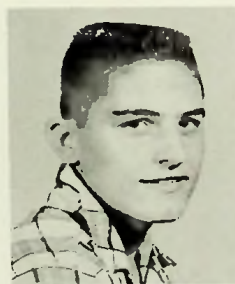

Estill Collier



Delphia Conley



Gary Conley



Larry Conley



Richard Conley



Doris Cooper



Mary Cummings

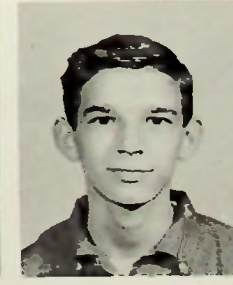

John Cunningham



John Curnutte

Sophomores



Jan Denning



Kenneth Dials



Marvin Dillow



Patricia Dillow



Donna Dunham



Frank Edmisten

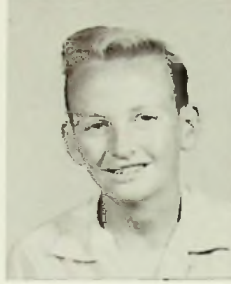

Jerry Entler



Bobby Evans



John Evans



Stephen Farney



Delbert Fisher



Mike Flannery



Juanita Friend



Rose Frye



James Galloway



Roger Gillum



Christine Gray



Judy Gregory



Jack Haffner



Bob Hall



Carol Hall



Dan Harris



David Henry

Sophomores



Wilma Hodge

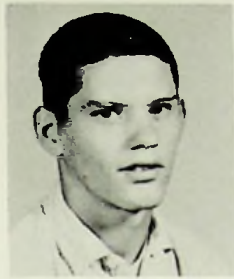

Roger Holt

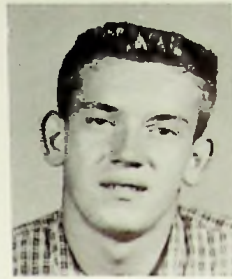

Rodney Honaker



Eddie Howard



Judy Howell



Eugene Johnson



Kenny Johnson



Beverly Kessinger



Tim Kessinger



Catherine Kitchen



Charlotte Lewis



Pat Logan



Linda Lovenguth



Janet Madden



Nellie Madden



Mary Manchester



Sandra Manning



Carolyn McCown



Mary Ann McCoy



Roger McDermott



Wanda McGinnis



Beverly McGlone



George McGlone

Sophomores



Elizabeth McGraw



Sharon McKee



Marsha McMullen



Sue Mercer



Helen Messer



Roy Metzger



Bessie Mills



Don Mitchell



Anna Moore



Claudette Moore



Delores Moore



Tom Moore



Vida Moore



Pat Neeley



Avanelle Ober



Loraine O'Neal



Russell Owens



George Piatt



David Pollard



Everett Rayburn



Linda Redoutey



Phyllis Reedy



Kenny Renn

Sophomores



Judy Rice



Richard Riffe



Judy Roberts



Julia Roberts



Maxine Rose



Theresa Royal



Monda Seagraves



Richard Seeley



Danny Scott



Jerry Scott



Shelby Shover



Mike Shump



Teresa Sickles



John Smith



Carolyn Spurlock



Joyce Tackett



Harvey Tipton



Howard Varney



Janet Vaughters



Barbara Vernier



Carol Wear



Betty Webb



Jerry Wessel

Sophomores



Roger Wessell



James Williams



Shirlene Windsor



Donna Wolfe



Billie Jo Young



FRONT: Shirley Hamm, Phyllis Swords. REAR: David Book, Robert Tyler.



Frank Edmisten and Danny Harris start to race.



Bob Nolan, Don Mitchell, Mike Flannery, Skip McGlone



Howard Varney

HOBBIES



GEORGE O'NEAL



RAYMOND ECKHART



WALTER HOOVER



KAY RAPP



JIM RAPP



JIM WILLIAMS

Class Of
Three Down
One to Go!



Jean Addis



Roy Arthur



Shirley Bell



Patty Bevis



Betty Basford



Sharon Biggs

1960

and



Robert Bigley



Roger Black



Carol Blevins



Juanita Bloomfield



Roger Boatman



Carol Bond



Bob Boyd



Janice Boyd



Norman Bradney



George Branson



Charlotte Bretz



Dave Brown



Linda Brown



Patty Brown



Betty Buffinger



Bob Caldwell



Fred Callihan



Bob Carpenter



Kay Campbell

Juniors



Larry Collignon



Virginia Conley



Helen Cooper



Carolyn Davis



Carrie Davis



Dianne DeLotelle



Leslie Dillow



Pat Early



Robert Essman



Suzanne Eubanks



Jerry Evans



Harold Everling



Don Farley



Larry Foster



Donna Frazier



Deloris Frump



Sonja Fultz



Elmer Gallimore



John Galloway



David Gammon



James Gillum



Joy Ann Grice



Larry Gulick

Juniors



Carol Guthrie



Ruth Hall



Sue Hall



Janet Hamilton



David Harris



Linda Hart



Ramona Henry



Barbara Herald



Enoch Holsinger



Bob Hornikel



Terry Howard



Willis Howard



Vernon Howell



Dave Hudson



Clovis Journey



Mary Lou Kennard



Karol Kennedy



Melanie Kesinger



Gloria Knauft



Gary Loevenguth



Marilyn Lookabaugh



Marjorie Lucas



Florine McGraw

Juniors



Barbara McGue



Don McMullen



Mary Ann Meadows



Bonnie Miller

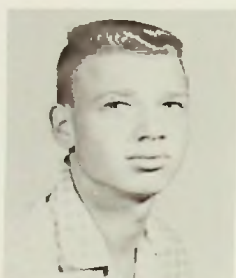

Rickey Milstead



Barbara Moore



Jonas Moore



Arthur Myers

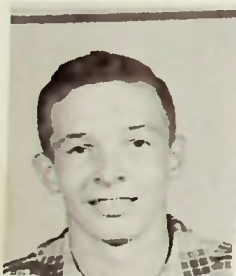

Don Nibert



Ron Nibert



Bob Nolan

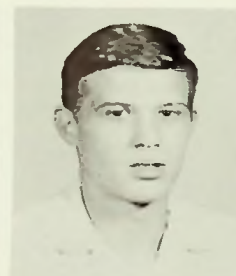

Mike O'Dell



Sandy Parker



Michal Paul



Fred Payton



Douglas Perry



Heskell Puckett



Gary Raines



Phyllis Reiser



Susie Reiter



Robert Rhea



Donna Rice



Jim Rickett

Juniors



David Robbins



Beverly Robinson



Vivian Roe



Karen Schaeffer



Loretta Slaughter



Phyllis Smith



Bonnie Snyder



Linda Sowards



Theresa Sowards



Pat Sowkulech



Jack Staggs



Jerry Stamper



Patty Staten



Bob Steele



Mari Stiltner



Floda Summerfield



Cathy Suter



Phyllis Sweeney



Dwight Thomas



Janet Thompson



Jerry Vanderpool



Glen Vicars



Joyce Wallin

Juniors



Virginia Watson

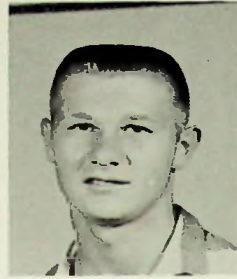

John Wellman



Charles Whittaker



Mary Wilson



Lawrence Wiseman



Jonathan Woodward



Wandia Wright



Patricia Zaph



Ron Nibert



Annetta Reiser



FRONT: Anna Arthur, Kay Rapp. REAR: Joe Nolan.



Jim Rapp, Chip Everling



Bob Rhea took another spill.



Gary Callihan, Larry Flannery, Louis Grice.



Kenny Wilson, Bob Boyd.



Ramil Stamper



Linda Bradshaw, Donna Hazelbaker.



Jim Gillum



Mr. Reiser



Dennis Kirsch

Class Of We're Here at Last!

EUGENE ADAMS

Industrial Arts

Intramural Basketball 1, 2, 4.

JOHN ADAMS

Industrial Arts

Mixed Chorus 1, 4; Music Festival 1;
Scholarship 2, 4.

C'DORA ADDIS

Commercial

Band 1, 2, 3, 4; Music Festival 2, 3;
Minstrel 2; Honor Society 3, 4; Science
Club 1, 2; Math Club; New Life Club
1, 2, 3.



E. Adams



J. Adams



C. Addis

1959

SHARON DARLENE BICE

Commercial

Mixed Chorus. 4; Annual Staff 4; Newspaper 3; Librarian 2; Honor Society 3; Future Teachers Club 4; Latin Club 1, 2; Math Club 2; Science Club 1, 2; English Club 1; Prom Committee 3; Annual Ads 4.



S. Bice

LINDA BRADSHAW

Commercial

Majorette 3, 4; Cheerleader 2; Mixed Chorus 1, 2, 3, 4; Music Festival 3, 4; Minstrel 2; Octet 2, 3, 4; Operetta 1; Class Play 3, 4; Newspaper Staff 1, 2, 3, 4; Class Officer 1; Science Club 1, 2; Math Club 1, 2; English Club 1; Prom Committee 3.

JUDY BLAKEMAN

College Preparatory

Annual Staff 4; Newspaper Staff 3; Senior Survey 4; Scholarship 1, 2, 3, 4; Honor Society 3, 4; D. A. R. Contest 4; Future Teachers Club 4; Latin Club 1, 2; Science Club 1, 2; English Club 1; Math Club 1, 2; Prom Committee 3; Salutatorian; Annual Ads. 4.

NELSON BREEZE

Industrial Arts

Reserve Basketball 1, 2; Intramural Basketball 3, 4; Industrial Arts Club 1; Debate Club 4.

BERTHA BOND

Commercial

Columbus City Schools 1, 2, 3; Home Ec Club 4.



J. Blakeman



B. Bond



L. Bradshaw



N. Breeze



R. Bricker

RICHARD BRICKER

Elective

Industrial Arts Club 1.

DONNA BRICKEY

College Preparatory

Band 1, 2, 3; Music Festival 1, 2, 3; Minstrel 1, 2; Class Play 4; Newspaper Staff 4; Times Reporter 4; Office Assistant 4; Class Officer 2; Senior Survey 4; Scholarship 1, 2, 3, 4; Honor Society 3, 4; Future Teachers Club 4; Latin Club 1, 2; Science Club 1; Math Club 1, 2; English Club 1; Prom Committee 3.



D. Brickey



F. Browning

FRANK BROWNING

Commercial

Newspaper Staff 4; Industrial Arts Club 1, 2.

NORMAN BURCHETT

Industrial Arts

Intramural Basketball 1, 2; Industrial Arts Club 1.

GARRETT CALLIHAN

Industrial Arts

Reserve Football 1, 2; Varsity Football 3, 4; Intramural Basketball 2, 3, 4; "W" Club 2, 4; Mixed Chorus 4; Music Festival 4; Stage Crew 4; Librarian 4; Industrial Arts Club 1.

ROBERT CLINE

Elective

Stage Crew 3, 4; Librarian 3, 4; Scholarship 2; Debate Club 4.



N. Burchett



G. Callihan



R. Cline

KENNETH COLEMAN

Industrial Arts

Intramural Basketball 3, 4; Industrial Arts Club 1.

RICHARD COOK

College Preparatory

Intramural Basketball 1, 2, 3, 4; Latin Club 1, 2; Science Club 1; Math Club 1, 2; English Club 1; Prom Committee 3.

MARCENE COLLIER

College Preparatory

Band 1, 2, 3, 4; Pep Band 4; Music Festival 2, 3; Minstrel 1, 2; Class Officer 1, 3; Senior Survey 4; Scholarship 1, 2, 3, 4; Honor Society 3, 4; Future Teachers Club 4; Latin Club 1, 2; Science Club 1; Math Club 1, 2; English Club 1; New Life Club 2, 3, 4.

FREDA RUTH CUMMINGS

Commercial

Mixed Chorus 1, 2, 3, 4; Operetta 1; Librarian 2; Typing Contest 3, 4; Latin Club 1, 2; Math Club 1; Science Club 1, 2; English Club 1; Prom Committee 3.



K. Coleman

RUTH CONLEY

Commercial

Band 1, 2, 3, 4; Music Festival 3; Minstrel 1, 2; Spanish Club 2.



M. Collier



R. Conley

SUE CAROL CONLEY

Commercial

Band 1, 2, 3, 4; Minstrel 1, 2; Office Assistant 4; Librarian 4; Future Teachers Club 4; Spanish Club 2, 3; Annual Ads 4.



S. Conley



R. Cook



F. Cummings



M. Curnutte

MAUDANNE CURNUTTE

College Preparatory

Scholarship 1, 2, 4; Honor Society 3, 4;
Latin Club 1, 2; Science Club 1; Math
Club 1; English Club 1.

SERENA DEAVER

Home Economics

Mixed Chorus 2; Home Ec Club 1, 2, 3;
New Life Club 1.

GERALD DAVIS

Industrial Arts

Football Announcer 4; Intramural Bas-
ketball 1; Annual Staff 4; Prom Com-
mittee 3; Annual Ads 4.

CAROL DEEMS

Elective

Mixed Chorus 1, 3; Music Festival 3;
Spanish Club 2; Home Ec Club 1, 2, 3.



S. Deaver

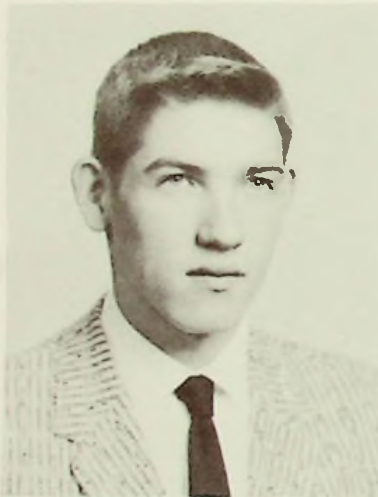

G. Davis

EMERY DIALS

Industrial Arts

Portsmouth High School 1, 2.

THELMA FIFE

Commercial

Otway High School 1, 2; Mixed Chorus
3, 4; Music Festival 3; Future Teachers
Club 4; Annual Ads 4.



T. Fife



E. Dials



C. Deems

DIANNA RUTH FISHER

Commercial

Mixed Chorus 3, 4.

GLORIA GILLUM

Elective

Mixed Chorus 2, 3, 4.

NEIL KRAFT FRAZIER

Industrial Arts

Reserve Basketball 1, 2; Varsity Basketball 3; Intramural Basketball 1, 2; Stage Crew 4; Librarian 4; Industrial Arts Club 1, 2.

ROBERTA GODDARD

College Preparatory

Majorette 3, 4; Mixed Chorus 1, 2, 3, 4; Music Festival 2; Minstrel 1, 2; Octet 3, 4; Operetta 1; Class Play 3; Latin Club 1, 2; Science Club 2; English Club 1; Debate Club 4.



D. Fisher

HOWARD GAMMON

Elective

Mixed Chorus 3, 4; Music Festival 3, 4; Boys Chorus 3; Stage Crew 3; Industrial Arts Club 1, 2.



N. Frazier



H. Gammon

LOLA GARDNER

Commercial

Mixed Chorus 1, 2, 4; Operetta 1; New Life Club 1, 2; Science Club 1.



L. Gardner



G. Gillum



R. Goddard



L. Grice



D. Hazelbaker



I. Hicks



W. Hoover



N. Hopkins

IRENE HICKS

Commercial

Mixed Chorus 1, 2, 3, 4; Operetta 1; Home Ec Club 4.

WALTER HOOVER

Industrial Arts

Reserve Basketball 1; Golf Team 1, 2, 3, 4; Newspaper Staff 1; Intramural Basketball 1, 2, 3, 4; Industrial Arts Club 1, 2.

LOUIS GRICE

Industrial Arts

Intramural Basketball 1, 2, 3, 4; Band 1, 2, 3, 4; Mixed Chorus 4; Pep Band 1, 2, 3; Dance Band 1, 2, 3; Minstrel 1, 2; Boys Octet 4; Stage Crew 4; Industrial Arts Club 1, 3.

NORMA JEAN HOPKINS

Elective

Bellast High School 1, 2.



E. Ishmael

DONNA LEE HAZELBAKER

Commercial

Mixed Chorus 1, 2, 3, 4; Music Festival 3, 4; Minstrel 2; Octet 2, 3, 4; Operetta 1; Class Play 3; Class Officer 4; Office Assistant 4; Math Club 2; English Club 1; Activities Representative 4; Prom Committee 3.

EILEEN ISHMAEL

Commercial

Mixed Chorus 1, 2, 3, 4; Minstrel 2, 3; Octet 3, 4; Operetta 2; Science Club 1; New Life Club 1, 2, 3, 4; Prom Committee 3.



C. James



R. James



J. Jordan

CAROLYN JAMES

College Preparatory

Band 1, 2, 3, 4; Mixed Chorus 3; Pep Band 4; Music Festival 2, 3; Minstrel 2; Class Play Prompter 3; Newspaper Staff 1, 2, 3, 4; Librarian 1; Future Teachers Club 4; Latin Club 1, 2; Math Club 1, 2; English Club 1; Prom Committee 3; Annual Ads 4; Office Assistant 4.

RICHARD JAMES

College Preparatory

Science Club 1, 2; Math Club 1, 2; Industrial Arts Club 1; Debate Club 4; Prom Committee 3.



K. Joseph



C. Kammer

JACK JORDAN

Industrial Arts

Industrial Arts Club 1.

CECIL KAMMER

Commercial

South Webster High School 1, 2, 3.

KENNETH R. JOSEPH

Commercial

"W" Club 4; Reserve Football 1, 2; Varsity Football 3, 4; Octet 4; Class Play 3, 4.

CAROLYN SUE KEPP

Commercial

Band 3, 4; Mixed Chorus 1, 2; Music Festival 1, 2; Minstrel 1, 2; Class Play 4; Science Club 1, 2; Math Club 1, 2; English Club 1; Debate Club 3; New Life Club 1, 2, 3; Prom Committee 3; Operetta 1; Honor Society 3.



C. Kepp



M. Kessinger

MIKE KESSINGER

College Preparatory

Football Announcer 3; Intramural Basketball 3; Stage Crew 3; Senior Survey 4; Scholarship 1, 2, 3, 4; Honor Society 3, 4; Future Teachers Club 4; Latin Club 1, 2; Science Club 1, 2; Math Club 1, 2; English Club 1; Prom Committee 3; Annual Ads 4.

DOTTY KIRKENDALL

Commercial

Band 1, 2, 3, 4; Minstrel 1, 2; Librarian 4; Future Teachers Club 4; Latin Club 1; Math Club 2; Spanish Club 2; Debate Club 4.

DENNIS KIRSCH

College Preparatory

Football Announcer 4; Annual Staff 2, 3, 4; Class Officer 1; Senior Survey 4; Scholarship 1, 2, 3, 4; Honor Society 3, 4; Latin Club 1, 2; Science Club 1, 2; Math Club 1, 2; English Club 1; Prom Committee 3; Annual Ads 4.

GARY KITCHEN

College Preparatory

Reserve Basketball 1, 2; Varsity Basketball 3, 4; Baseball Manager 2; Baseball Scorekeeper 3, 4; Homecoming Escort 3, 4; Minstrel 2; Class Play 3; Newspaper Staff 2; Times Reporter 4; Honor Society 3, 4; Latin Club 1, 2; Science Club 1; Math Club 1, 2; English Club 1; Annual Ads 4; Prom Committee 3; Senior Survey 4.

PATRICIA ANN KNITTEL

Commercial

Mixed Chorus 4; Class Play 4; Annual Staff 4; Newspaper Staff 3; Honor Society 3; Future Teachers Club 4; Latin Club 1, 2; Science Club 1, 2; Math Club 1, 2; English Club 1; Annual Ads, 4; Prom Committee 3.

JULIA LAUDER

Commercial

Mixed Chorus 4; Math Club 1; Science Club 1; Annual Ads 4.



D. Kirkendall

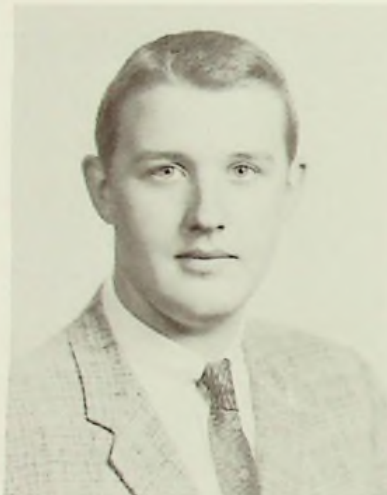

D. Kirsch



G. Kitchen



P. Knittel



J. Lauder

CARL LEWIS

College Preparatory

Intramural Basketball 1, 2; Band 1, 2, 3, 4; Pep Band 3; Dance Band 3; Minstrel 1, 2; Class Play 3; Senior Survey 4; Scholarship 1, 2, 3; Honor Society 3; Science Club 1, 2; Math Club 1, 2; Prom Committee 3.

MARCELLA LEWIS

Commercial

WAYNE LOGAN

Industrial Arts

Industrial Arts Club 1.

SIDNEY MADDEN

Elective

Golf Team 2; Band 1, 2, 3; Mixed Chorus 3, 4; Music Festival 1, 2, 3, 4; Octet 4; Homecoming Escort 4; Class Play 3, 4; Class Officer 2, 4; Latin Club 1; Science Club 1; English Club 1; Debate Club 4; Intramural Basketball 4.

JAMES FREDRICK MARTIN

Elective

Reserve Basketball 2; Intramural Basketball 2, 3, 4; Band 1, 2, 3, 4; Mixed Chorus 4; Pep Band 2, 3; Music Festival 2, 3, 4; Minstrel 1, 2; German Band 2; Class Play 4; Stage Crew 4; Science Club 1; English Club 1; Annual Ads 4; Prom Committee 3; Octet 4; Dance Band 2, 3; Debate Club 4.

TIM MARTIN

Industrial Arts

Youngstown High School 1, 2, 3; Mixed Chorus 4; Octet 4.



C. Lewis



M. Lewis



W. Logan



S. Madden



F. Martin



T. Martin

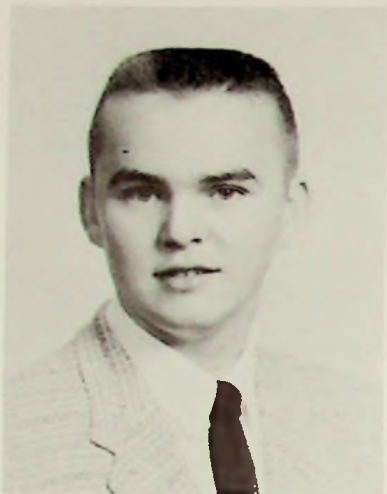

L. McGlone



R. McGlone



M. McGraw



J. McGue



R. McKinney

MAE MCGRAW

Commercial

New Life Club 2, 3.

JIM MCGUE

Industrial Arts

Reserve Football 1, 2; Baseball Team 1, 2.

RANDALL MCKINNEY

Industrial Arts

Band 1, 2, 3; Mixed Chorus 1, 2, 4; String Band 1, 2, 3; Pep Band 1, 2, 3; Dance Band 2, 3; Music Festival 2, 3; Minstrel 1; Octet 4; Stage Crew 4; Industrial Arts Club 1, 2.

LINDA MEADE

Commercial

Band 1, 2, 3, 4; Pep Band 4; Music Festival 1, 3; Minstrel 1, 2; Newspaper Staff 4; Honor Society 3, 4; Office Assistant 4; Future Teachers Club 4; Math Club 1, 2; English Club 1; New Life Club 2; Prom Committee 3; Annual Ads 4.



L. Meade

LARRY MCGLONE

Industrial Arts

Intramural Basketball 1, 2, 3, 4; Stage Crew 4; Scholarship 3; Science Club 1; Math Club 1.

ROGER MCGLONE

Industrial Arts

Reserve Football 1, 2; Varsity Football 3; Mixed Chorus 1, 2, 3; Music Festival 2, 3; Minstrel 2; Octet 2; Boys Chorus 1, 2, 3; Class Officer 3; Industrial Arts Club 2.



L. Meeker



C. Messer



D. Mooney

LINDA LOU MEEKER

Commercial

Mixed Chorus 2; Office Assistant 3, 4;
Math Club 2; Prom Committee 3.

CAROL MESSER

Commercial

Cheerleader 2; Mixed Chorus 4; Librarian 1;
Science Club 1; Math Club 1;
Annual Ads 4.



J. Morrow



D. Neumann

DIANNA LOUISE MOONEY

Commercial

Mixed Chorus 1, 2, 3, 4; Music Festival 2, 3, 4;
Minstrel 2; Octet 2, 3, 4; Operetta 1;
Class Play 3, 4; Newspaper Staff 4;
Math Club 1, 2; English Club 1; Prom Committee 3.

DONNA NEUMANN

Home Economics

Mixed Chorus 1; Home Ec Club 1, 2, 4.

JULIA JANE MORROW

Commercial

Mixed Chorus 1, 2, 3, 4; Operetta 2;
Home Ec Club 4.

JUDY A. NICHOLS

Commercial

Glendale High School 1; Cheerleader 2;
Class Play 4; Office Assistant 3, 4;
Class Officer 4; Debate Club 4; Prom Committee 3; Annual Ads 4.



J. Nichols



G. Noel

GARNET KATHLYN NOEL

College Preparatory

Class Play 4; Annual Staff 4; Newspaper Staff 3; Times Reporter 3; Class Officer 1, 3; Senior Survey 4; Scholarship 1, 2, 3, 4; Honor Society 3, 4; Typing Contest 3; D. A. R. Contest 4; Valedictorian 4; Future Teachers Club 4; Latin Club 1, 2; Science Club 1, 2; Math Club 1, 2; English Club 1; Prom Committee 3; New Life Club 2, 3, 4.

CAROLYN NOLAN

College Preparatory

Mixed Chorus 1, 2, 3, 4; Operetta 1; Librarian 2; Scholarship 2, 3; Honor Society 3, 4; Future Teachers Club 4; Latin Club 1, 2; Science Club 1, 2; Math Club 1; English Club 1; New Life Club 4; Prom Committee 3.



C. Nolan



G. O'Neal

GEORGE O'NEAL

Commercial

Intramural Basketball 1; Newspaper Staff 4; Science Club 1; Math Club 1, 2.

FRANCES OSBORNE

Home Economics

Latin Club 1; Home Ec Club 1, 2; Prom Committee 3.

BETTY SUE OWENS

Commercial

Cheerleader 3; Office Assistant 3, 4; Class Officer 2; Science Club 1; Prom Committee 3.

EVALENA PAYNE

College Preparatory

Class Play 4; Librarian 4; Home Ec Club; Debate Club 4; Prom Committee 3; Jaeger High School 1, 2, 3.



F. Osborne



B. Owens



E. Payne

SHIRLEY PENCE

Elective

Mixed Chorus 1, 2, 3; Spanish Club 2;
Prom Committee 3.

CAROLYN RAPP

Commercial

Band 1, 2, 3, 4; Minstrel 1, 2; Science
Club 1, 2; Math Club 1, 2.



S. Pence

CAROLYN PERRY

Commercial

Honor Society 3, 4.

WANDA FAYE REEDY

Commercial

Home Ec Club 4; New Life Club 4.

RICHARD PHILLIPS

College Preparatory

Senior Survey 4; Scholarship 1, 2, 3, 4;
Honor Society 4; Latin Club 1, 2; Sci-
ence Club 1, 2; English Club 1.



R. Phillips

GAYLE PRINCE

College Preparatory

Cheerleader 2; Majorette 3, 4; Mixed
Chorus 1, 2; Music Festival 1; Operetta
1; Football Queen 4; Class Play 3;
Newspaper Staff 4; Office Assistant 4;
Class Officer 4; Honor Society 3, 4;
Future Teachers Club 4; Latin Club 1;
Science Club 1, 2; Math Club 1, 2;
English Club 1; Prom Committee 3;
Annual Ads 4.



C. Perry



G. Prince



C. Rapp



W. Reedy



S. Reeg



F. Riehl



L. Riffe



James Robinson



John Robinson

LOUDEAN RIFFE

Commercial

Honor Society 3, 4.

JAMES ROBINSON

Industrial Arts

Mixed Chorus 3; Debate Club 4; Industrial Arts Club 1.

JOHN ROBINSON

Industrial Arts

Class Play 4; Stage Crew 3; Class Officer 4.

SUSAN REEG

Commercial

Mixed Chorus 2, 3, 4; Minstrel 2; Operetta 1; Spanish Club 4; New Life Club 2, 3, 4; Prom Committee 3.

FRED RIEHL

College Preparatory

Shortridge High School 1, 2; Intramural Basketball 4; Mixed Chorus 3, 4; Music Festival 3, 4; Octet 3, 4; Homecoming Escort 4; Stage Crew 4; Newspaper Staff 4.

JACK LEE ROSE

Elective

Intramural Basketball 4; Band 1, 2, 3, 4; Mixed Chorus 2, 3, 4; Dance Band 2, 3; Music Festival 2, 3, 4; Minstrel 1, 2; Octet 2, 3, 4; Boys Chorus 2, 3; Homecoming Escort 4; Stage Crew 3, 4; Class Play 3, 4; Future Teachers Club 4; Math Club 1; Science Club 1; English Club 1; Debate Club 4; Annual Ads 4; Prom Committee 3.



J. Rose



J. Russell



P. Scott

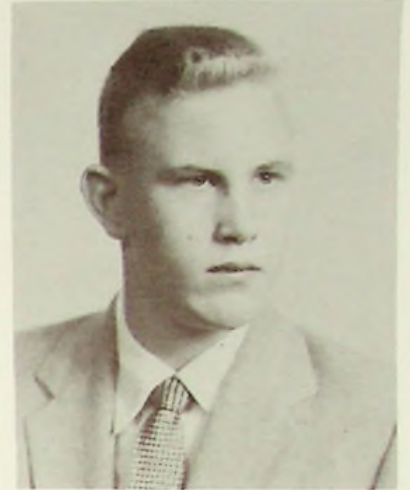

B. Shepherd

JERRY RUSSELL

Industrial Arts

Intramural Basketball 1; Industrial Arts Club 1; Annual Ads 4.



D. Shupert



D. Sissle

PHYLLIS SCOTT

Commercial

Majorette 3; Mixed Chorus 1, 2, 3, 4; Music Festival 3; Minstrel 2; Operetta 1; Newspaper Staff 4; Science Club 1, 2; Math Club 1, 2; English Club 1; Class Play Prompter 3, 4; Prom Committee 3; Drum Majorette 4; Cheerleader 2.

DAVID SISSLE

Industrial Arts

BILL SHEPHERD

Industrial Arts

Intramural Basketball 4.



E. Skaggs

ETHEL SKAGGS

Commercial

Science Club 1; New Life Club 3, 4.

DALE SHUPERT

Industrial Arts



M. Slaughter

MARTHA JEAN SLAUGHTER

Commercial

Mixed Chorus 2, 3, 4; Annual Ads 4;
Librarian 2, 3, 4; New Life Club 2.

CECILLIA SMITH

Commercial

Melvindale High School 1, 2, 3.

CAROLYN SMALLEY

Commercial

Band 1, 2, 3, 4; Minstrel 1, 2.

MARY JUDITH SMITH

Elective

Mixed Chorus 1; Math Club 2; Librarian
2; Debate Club 4.



C. Smalley



C. Smith

MARTHA SMITH

Commercial

New Life Club 2, 3.

DAVID SPARKS

Industrial Arts

Industrial Arts Club 1; Annual Ads 4;
Debate Club 4.



J. Smith



M. Smith



D. Sparks

RICHARD SPINDLER

Industrial Arts

Basketball Statistician 4; Baseball Team 2; Baseball Manager 1; Intramural Basketball 2, 3, 4; Debate Club 4.

FRED A. TITUS

Industrial Arts

Reserve Basketball 1; Intramural Basketball 2, 3, 4; Industrial Arts Club 1.



R. Spindler

RAMIL ANN STAMPER

Commercial

Cheerleader 2; Mixed Chorus 1, 2, 3, 4; Music Festival 2, 4; Minstrel 2; Octet 4; Homecoming Attendant 4; Class Play 3; Annual Staff 4; Newspaper Staff 3; Future Teachers Club 4; Science Club 1, 2; Math Club 1, 2; English Club 1; Class Play Prompter 4; Prom Committee 3; New Life Club 1; Operetta 1.

SUE ANN WARNER

Commercial

Scholarship 1, 2, 3; Honor Society 3, 4; Future Teachers Club 4; Latin Club 1, 2; Science Club 1, 2; English Club 1; Math Club 1, 2; Prom Committee 3.

WILBUR SWEARINGEN

Commercial

JOHN TIEMAN

Industrial Arts

New Life Club 3, 4.



R. Stamper



W. Swearingen



J. Tieman



F. Titus



S. Warner



E. Watts

EDDIE WATTS

College Preparatory

Reserve Football 1, 2; Varsity Football 3, 4; Intramural Basketball 3; "W" Club 3, 4; Class Play 3; Class Officer 3; Senior Survey 4; Scholarship 2, 3, 4; Honor Society 3, 4; Latin Club 1, 2; Science Club 1, 2; Math Club 1, 2; English Club 1; Prom Committee 3; Annual Ads 4.

MARILYN WEBB

Commercial

Mixed Chorus 4; Librarian 1, 2; Science Club 1; Home Ec Club 4.

SHARON KAY WESSEL

Commercial

Mixed Chorus 1, 2, 3, 4; Minstrel 1; Operetta 1; Librarian 2, 4; Math Club 2; English Club 1; Prom Committee 3; New Life Club 1, 2, 3, 4; Annual Ads 4.

CAROLYN WHALEY

Elective

Mixed Chorus 1, 2, 3, 4; Operetta 1; Home Ec Club 1.



M. Webb



S. Wessel

KENNETH WILSON

College Preparatory

Reserve Basketball 2; Intramural Basketball 1, 2, 3, 4; Honor Society 3; Latin Club 1, 2; Science Club 1; Math Club 1, 2; English Club 1; Annual Ads 4; Prom Committee 3.

VIVIAN WILSON

Commercial

Portsmouth High School 2, 3; Debate Club 4.



C. Whaley



K. Wilson



V. Wilson

CAROL WOLFE

Commercial

Mixed Chorus 1, 2; Operetta 1; Science Club 1; Spanish Club 4; New Life Club 3, 4.



C. Wolfe

TOMMY G. WOODS

College Preparatory

Band 1, 2; Mixed Chorus 4; Minstrel 1, 2; Newspaper Staff 3; Scholarship 3, 4; Science Club 1; Math Club 1; English Club 1; Annual Ads 4; Octet 4.



T. Woods



J. Work

JOAN ELAINE WORK

Commercial

Band 1, 2, 3, 4.

JON YELEY

Industrial Arts

Intramural Basketball 4; Librarian 2, 3; Industrial Arts Club 1.



J. Yeley



Sue Warner, Judy Blakeman, Garnet Neal, C'Dora Addis, Mrs. Harper, and Maudanne Curnutte attended the Human Relations Conference at Morehead College.



Seniors enjoyed taking the General Aptitude Battery Test.

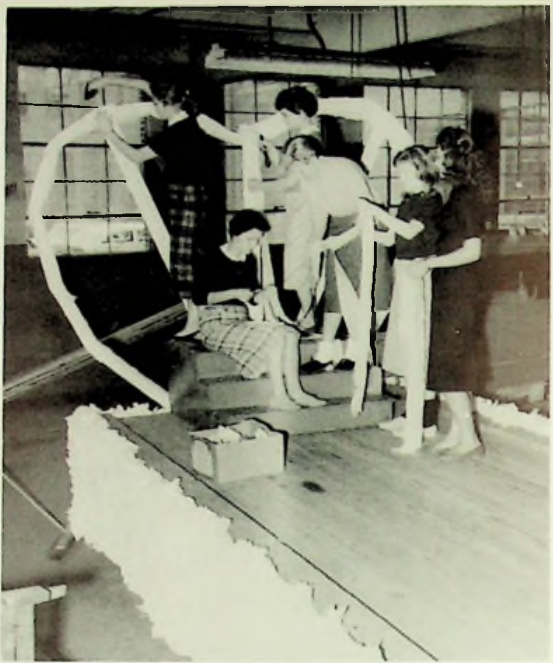

Senior girls decorate the float for the homecoming queen and her court.



Mary Lou Kennard and Carol Bond, Typing I students, Sue Warner and Freda Cummings, Typing II students, represented West in the annual typing contest held at Northwest High School.



Another part of the dexterity test is given by the Ohio Employment Agency to the Seniors.



W. Reutzel and J. DeLong enter homeroom.

AWARDS



Suzanne Gillette won ten silver dollars from Detroit Steel Corporation for her prize-winning essay.



Garnet Noel is the recipient of a \$300 grant from the Delta Kappa Gamma Sorority.



Virginia Watson is being sponsored by the Soroptimist Club for Girls State this summer.



George O'Neal and C'Dora Addis took second and first places respectively for their essays on conservation.



Harold Everling, Jr., won a trip to Washington D. C. for first place in a Scioto County test given by the Temperance League of Ohio.

ADVERTISING SALESMEN



ROW ONE: Carol Messer, Thelma Fife, Judy Blakeman, Patty Knittel, Dottie Kirkendall, Sue Conley, Judy Nichols, Linda Bradshaw, Wayne Logan, John Adams, Kenneth Wilson, Mr. Snook. ROW TWO: Linda Meade, Judy Lauder, Sharon Bice, Gayle Prince, Carolyn James, Martha Slaughter, Bob Cline, David Sparks, Fred Martin, Eddie Watts. ROW THREE: Jerry Russell, Gary Kitchen, Jack Rose, Gerald Davis, Tom Woods, Carl Lewis, Richard James, Sidney Madden, Mike Kessinger, Dennis Kirsch.

"QUALITY PRINTING THE MODERN WAY"

COMPTON ENGRAVING AND PRINTING



PHONE EL 3-8680

1412 THIRD STREET

PORTSMOUTH, OHIO

SENATORS INN

HOMER SMITH, Manager

Main Street
West Portsmouth, Ohio

McKEE'S GROCERY

1920 Washington Blvd.
West Portsmouth, Ohio

H. L. GREEN COMPANY, Inc.

412 Chillicothe Street
Portsmouth, Ohio



Students look for their home room assignments on the first day of school.

MART GLYNN FUNERAL HOME

RED AMBULANCE SERVICE

HOME LIKENESS FUNERAL HOME

SERVING THE PROFESSION 55 YEARS

1147 Second Street
Portsmouth, Ohio
Phone EL 3-2700

HOWARD & JOHN BERNDT INSURANCE

HOWARD W. WARREN, Associate
FIRE — AUTO — BURGLARY — BONDS

709 Sixth Street
Portsmouth, Ohio
Phone EL 3-3121

LONG AND COMPANY

THE HOUSE OF QUALITY FURNITURE

729-733 Sixth Street
Portsmouth, Ohio
Phone EL 3-2025

VAUGHTERS' SHELL SERVICE STATION

Eleventh and Offnere
Portsmouth, Ohio

DAVIS GROCERY

FRESH MEATS AND VEGETABLES
ICE CREAM AND NOTIONS

1127 Calvert Lane
West Portsmouth, Ohio
Phone UL 8-1241

EMRICK FUNERAL HOME

Funeral Directors and Embalmers
Air Conditioned Parlors
Oxygen-Equipped Ambulance

1422 Lincoln Street
Portsmouth, Ohio
Phone EL 3-4161

STEVE'S PLACE

STEVE HOWELL
CLYDE McGRAW

Route 1
Dry Run
Portsmouth, Ohio

The ONE,
The ONLY,
The ORIGINAL

FRISCH'S BIG BOY

ORDER BY PHONE
AND TAKE 'EM HOME

2438 Gallia Street
2004 Scioto Trail
Rosemount & Scioto Trail
Portsmouth, Ohio

DeLONG COAL COMPANY

THREE GRADES OF WEST VIRGINIA,
OHIO, AND KENTUCKY COAL

2631 Galena Pike
Phone UL 8-4893

HARRY HAMILTON GARAGE

AUTO PAINTING
AND WRECKER SERVICE

2819 Galena Pike
West Portsmouth, Ohio
Phone UL 8-1093

KOBACKER'S

YOUR
FRIENDLY
STORE

405 Chillicothe Street
Portsmouth, Ohio
Phone EL 3-1171

STOCKHAM'S

For 44 Years
STORE AND FILLING STATION

Friendship, Ohio
Phone UL 8-6512

DETROIT STEEL CORPORATION

PRODUCERS OF

QUALITY HOT AND COLD ROLLED SHEET AND STRIP STEEL
AND ROD AND WIRE PRODUCTS

SALUTES

THE 1959 GRADUATING CLASS
OF PORTSMOUTH WEST HIGH SCHOOL

DETROIT STEEL CORPORATION
PORTSMOUTH DIVISION
NEW BOSTON, OHIO

COMPLIMENTS OF

PORTSMOUTH
INTERSTATE
BUSINESS COLLEGE

LEO BLACKBURN, President
815 Gallia Street
Portsmouth, Ohio
Phone EL 3-7880

BROCK
FUNERAL HOMES

LICENSED DIRECTORS

GLENN W. BROCK RUBY D. BROCK

H. R. JARRELLS
LUMBER COMPANY

Galena Pike
West Portsmouth, Ohio
Phone UL 8-5681

Gallia at Waller
Portsmouth, Ohio

Gallia at Hayport Road
Wheelersburg, Ohio



NATIONALLY ADVERTISED FURNITURE
AND APPLIANCES AT DISCOUNT PRICES

518-20 Second Street
Portsmouth, Ohio

WOLFF

CLOTHES FOR MEN AND BOYS

320 Chillicothe Street
Portsmouth, Ohio
Phone EL 3-3810

BEST WISHES

SCHIFF'S FAMILY SHOE STORE

214-216 Chillicothe St.
Portsmouth, Ohio

COMPLIMENTS OF

ETT-MAR MOTEL

Kendall Avenue
Portsmouth, Ohio

NORMA JEAN'S BEAUTY SHOP

HAIR STYLED AS YOU LIKE IT

Carey's Run
Phone UL 8-2261

STONE'S DAIRY BAR



BIG THICK MILK SHAKES
FOOT LONG HOT DOGS

1901 Galena Pike
West Portsmouth, Ohio

JAYNE'S POULTRY & EGGS

EGGS BY THE CARLOAD

Buena Vista
Phone UL 8-6344

KIRKENDALL'S SERVICE STATION

ASHLAND GAS AND OIL
ACCESSORIES — GROCERIES

SUMMERS & SON, INCORPORATED

Everything Musical — Conn. Olds, Selmer Band
Instruments — Baldwin Pianos and Organs —
Gibson Fretted Instruments

Fourth & Chillicothe
Portsmouth, Ohio
Phone EL 3-7380

Route 1
Coles Park, Ohio
Phone UL 8-5326

"ABE" ARGANBRIGHT
LEHMAN
INSURANCE
AGENCY

821 Fourth Street
Portsmouth, Ohio
Phone EL 3-6840



Lloyd Kenard AND Jim Davis
ASHLAND SERVICE
3rd & Offnere Sts.

Portsmouth, Ohio

BOB & FLOYD
SERVICE STATION

401 Second Street
Portsmouth, Ohio
Phone EL 3-9283

MACK RECORDING
SERVICE

PROFESSIONAL RECORDING OF ALL TYPES
TAPE — DISC — TRANSCRIPTION

1527 Sixth Street
West Portsmouth, Ohio
Phone UL 8-2445

MITCHELL'S SERVICE STATION & RESTAURANT



Galena Pike

West Portsmouth, Ohio

Phone UL 8-9121

EAT-MOR
MARKET

GROCERIES — MEATS — VEGETABLES
OPEN SEVEN DAYS A WEEK
HERB & BETTY MILLISON

538 Second Street
Portsmouth, Ohio

COMPLIMENTS OF

WALKER'S FAMILY
SHOE STORE

420 Chillicothe Street
Portsmouth, Ohio

LEET
LUMBER
COMPANY

913 Washington Street
Portsmouth, Ohio
Phone EL 3-4106

HUNTER'S LOCK & BICYCLE SHOP

KEY MAKING — DOOR CHECKS AND REPAIRING
AUTHORIZED BRIGGS & STRATTON AND
LAWN BOY SERVICE

1552 Gallia Street
Portsmouth, Ohio
Phone EL 3-9654

WEST SIDE CLEANERS

CHARLES AND NAOMI EUBANKS

City View & Galena Pike
Phone UL 8-1331

LIVINGSTON & FLINDERS SALVAGE CO.

SCRAP IRON — COPPER — BRASS
AND USED AUTO PARTS

2502-2518 Gallia Street
Portsmouth, Ohio
Phone EL 3-0763

CRAIGMILES FURNITURE COMPANY

SEE ALL THE STYLES AT CRAIGMILES

936 Gallia Street
Portsmouth, Ohio
Phone EL 3-3720

HARSHA-JOHNSON COMPANY

EVERY KIND OF INSURANCE

M117-120 Masonic Temple
Portsmouth, Ohio
Phone EL 3-3171

NELL'S RESTAURANT

HOME OF THE FAMOUS
FARMER'S DAUGHTER

ORDER BY PHONE

2029 Galena Pike
West Portsmouth, Ohio
Phone UL 8-1633

EAST END SUPER MARKET



OPEN 7 DAYS
8:00 A. M. to 11:00 P. M.

DON KEENE, Owner

C
L
A
S
S
"48"

2327 Gallia Street
Portsmouth, Ohio

PORTSMOUTH SPEEDWAY

RACING EVERY SUNDAY

3000 SEATING CAPACITY

CONCESSION STAND

Six Miles West of Portsmouth

Route 52

LYNN FUNERAL HOME

ONE OF PORTSMOUTH'S OLDEST
AMBULANCE SERVICE
OXYGEN EQUIPPED

303 Washington Street
Portsmouth, Ohio
Phone EL 3-2770

COMPLIMENTS OF

SEARS ROEBUCK & COMPANY

301 Chillicothe Street
Portsmouth, Ohio
Phone EL 3-4141

ALLIED VALVE & MANUFACTURING COMPANY

RENEWERS — ALL TYPES OF VALVES
AND STEAM TRAPS

ROBERT McDERMOTT, Owner

Friendship, Ohio

COMPLIMENTS OF

CHABOT'S SUPER SERVICE

1428 Gallia Street
Portsmouth, Ohio
Phone EL 3-2185

CONGRATULATIONS TO THE CLASS OF '59

HERMS FLORAL COMPANY

837 Sixth Street
Portsmouth, Ohio

OHIO VALLEY WHOLESALE COMPANY

WHOLESALE TOBACCONISTS

714 Fifth Street
Portsmouth, Ohio
Phone EL 3-4171

CONGRATULATIONS TO THE CLASS OF '59

SUNSET
DRIVE-IN
THEATER

AND

Jack Rose
William Logan
Bobby Young
Noah Hensley

Coles Park
Phone EL 3-4403

HUGHES
GENERAL
STORE

1376 Tenth Street
West Portsmouth, Ohio

SAM'S
SERVICE

APPLIANCE SALES AND SERVICE

622 Second Street
Portsmouth, Ohio

COMPLIMENTS OF

BRAGDONS

409 Chillicothe Street
Portsmouth, Ohio

DAULTON
BROTHERS

GROCERIES — MEATS — MILK

402-404 Second Street
Portsmouth, Ohio
Phone EL 3-2049

BEST WISHES

FROM

CITIZENS SAVINGS
AND LOAN ASS'N
COMPANY

505 Chillicothe Street
Portsmouth, Ohio
Phone EL 3-5168

WILLIAM O.
BURCH

McCLAIN & PHIPPS
MOTORS

JIM PHIPPS — ED McCLAIN

Eleventh & Clay Streets
Portsmouth, Ohio
Phone EL 3-8157

YOUR COUNTY ENGINEER

SAMUEL LEVI
& COMPANY

FURNITURE

840-844 Gallia Street
Portsmouth, Ohio
Phone EL 3-3173

DONALD T.
DILLON

COURTESY OF

ROY E.
VASTINE

COUNTY AUDITOR

INSURANCE AGENCY

FIRE — AUTO — BURGLARY

FOLSOM'S
CASH STORE

CANDY, SCHOOL SUPPLIES, GROCERIES
HUNTING AND FISHING LICENSES

1437 Fifth Street
West Portsmouth, Ohio

202 Masonic Temple Building
Portsmouth, Ohio
Phone EL 3-5690

BORDEN'S

DAIRY

Milk — Ice Cream

237 Second Street
Portsmouth, Ohio
Phone EL 3-6121

ALBRECHT
SERVICE STATION

CHARLES AND ROGER

2021 Galena Pike
West Portsmouth, Ohio
Phone UL 8-1641

COMPLIMENTS OF

GILBERT'S,
INC.

Portsmouth, Ohio

COMPLIMENTS OF

DEHNER
DEPARTMENT STORE

613 Chillicothe Street
Portsmouth, Ohio

NICKEL'S SOHIO
SERVICE STATION

State Route 125
Friendship, Ohio
Phone UL 8-3073

HAP'S
BARBER SHOP

Coles Park, Ohio

CRICHTON
OFFICE SUPPLY

Complete Line for School and Office
Serving This Area Since 1923
Smith, Corona and Royal Portables

740 Fifth Street
Portsmouth, Ohio

HOUSE
OF FASHION

SPECIALIZING IN FORMALS

707 Sixth Street
Portsmouth, Ohio

RAY'S
RESTAURANT

GOOD SANDWICHES AND SOFT DRINKS
TWO-CENT DISCOUNT TO TRUCKS ON GASOLINE

Route 52
Buena Vista, Ohio

KAH PRINTING
COMPANY

711 Chillicothe Street
Portsmouth, Ohio
Phone EL 4-1910

THE RURAL
NATURAL GAS
COMPANY

PROPANE GAS FOR HOME AND INDUSTRY

205 Market Street
Portsmouth, Ohio
Phone EL 3-6549

PEPSI-COLA
BOTTLING COMPANY

2415 Scioto Trail
Portsmouth, Ohio
Phone EL 3-6730

COMPLIMENTS OF

PIATT
FUNERAL HOME

926 Ninth Street
Portsmouth, Ohio
Phone EL 3-3600



HERFF-JONES COMPANY

Manufacturing Jewelers and Stationers



Junior class members were measured for ring size.

1407-1419 NORTH CAPITOL AVENUE

INDIANAPOLIS 7, INDIANA

MAYTAG SALES
AND SERVICE

SOUTHERN OHIO'S
LARGEST MAYTAG
DEALER



COMPLETE PARTS
DEPARTMENT

FACTORY TRAINED
SALES AND SERVICE
MEN

FREE HOME
DEMONSTRATIONS

PORTSMOUTH HOME SUPPLY COMPANY

ELEVENTH & LAWSON

GARY WORSTELL, Mgr.

PORTSMOUTH CEMENT AND LIME

BUILDING MATERIALS
CORRUGATED PIPE
CERAMIC TILE

401 Third Street
Portsmouth, Ohio
Phone EL 3-2320

VALLEY VIEW SERVICE STATION

MOBILGAS — MOBIL OIL
DISTRIBUTORS OF PENNSYLVANIA AND
GENERAL TIRES AND BATTERIES
ALL KINDS OF MECHANICAL WORK

Galena Pike
West Portsmouth, Ohio
Phone UL 8-5281

NEWMAN TIN SHOP

434 Second Street
Portsmouth, Ohio
Phone EL 3-3649

KIRBY'S FLORAL COMPANY

FLOWER SHOP AND GREENHOUSE

Gallia at Findlay
Portsmouth, Ohio
Phone EL 3-4184

HILT'S GROCERY

332 Calvert Lane
West Portsmouth, Ohio
Phone UL 8-6491

JARVIS COMPANY JEWELERS

KEEPSAKE DIAMONDS — WATCHES

2091 Gallia Street
Portsmouth, Ohio

SCHISLER
PROVISION COMPANY

Fresh and Smoked Meats

RETAIL

801 John Street

Phone EL 3-4670

PLANT

Spring Lane and Railroad

Phone EL 3-2130

COMPLIMENTS OF

ADAMS
AND GODDARD
ASHLAND
SERVICE STATION

137 Second Street
By the Bridge
Portsmouth, Ohio

FIRE — AUTO — BURGLARY
PLATE GLASS

W. K. EVANS
AGENCY

GENERAL INSURANCE

1145 Fourth Street
Portsmouth, Ohio
Phone EL 3-3550

DAEHLER
MORTUARY

GERALD W. GILMORE, Manager

915 Ninth Street
Portsmouth, Ohio
Phone EL 3-8100

GEMPERLINE
FURNITURE
COMPANY

FURNITURE AND APPLIANCES

612-16 Second Street
Portsmouth, Ohio

CARR'S
JEWELRY STORE

811 Gallia Street
Portsmouth, Ohio
Phone EL 3-4480

WRIGHT
HATCHERY

PURINA CHOWS - BABY CHICKS
CHECK-R-MIX SERVICE

430 Second Street
Portsmouth, Ohio
Phone EL 3-2570

SELECT
DAIRY

PRODUCTS MADE FROM SCIOTO COUNTY HERDS

2345-2347 Gallia Street
Phone EL 3-8209

WEST
PORTSMOUTH
BLOCK

1715 Galena Pike
West Portsmouth, Ohio
Phone UL 8-1141



SIGN OF GOOD TASTE

COCA-COLA BOTTLING CO.

3001 Scioto Trail
Portsmouth, Ohio
Phone EL 3-6580

WEST
SIDE
AUTO
PARTS

Route 52
Phone UL 8-6121

THE PORTSMOUTH

PAINT

COMPANY

DEAN AND BARRY PAINTS

928 Gallia Street
Portsmouth, Ohio

BRIDWELL'S
GENERAL MERCHANDISE

DEALER FOR HOTPOINT APPLIANCES
NOEL BRIDWELL, Proprietor

Friendship, Ohio
Phone UL 8-2864

WINDEL-HOWLAND
FUNERAL HOME

JAMES PURDY, Manager

1703 Offnere Street
Portsmouth, Ohio
Phone EL 3-4480

ROBERTS
JEWELERS

DIAMONDS — WATCHES — JEWELRY

421 Chillicothe Street
Portsmouth, Ohio

LUTE
PUMP & PLUMBING
SUPPLY

625-627 Second Street
Portsmouth, Ohio
Phone EL 4-1790

COMPLIMENTS OF

S. S. KRESGE

400 Chillicothe Street
Portsmouth, Ohio
Phone EL 3-3760

J. C. McCARTY

FRESH MEATS, GROCERIES,
CREAMS AND PRODUCE

1426 Second Street
West Portsmouth, Ohio

AEH'S FOOD MARKET

The Home of the Best Things to Eat
Where Parking Is Not a Problem

345 Second Street
Portsmouth, Ohio
Phone EL 3-6189

MANY PICTURES IN THIS BOOK WERE MADE
WITH PHOTOGRAPHIC SUPPLIES FROM

FOWLER'S CAMERA SHOP

824 Gallia Street
Portsmouth, Ohio

MORGAN BROTHERS JEWELERS

VERNON AND VICTOR MORGAN, Owners

QUALITY DIAMONDS
AND WATCHES

734 Fifth Street
Portsmouth, Ohio
Phone EL 3-3259

Marting's

"ONE OF OHIO'S GOOD STORES"

CONGRATULATES

and

COMPLIMENTS

the

Graduating Class

of '59!

ED KIZER REALTOR

1006 Fourth Street
Phone EL 4-2630

PRE-CAST CONCRETE COMPANY

SLAG AND CINDER BLOCKS
PHILIP SITTON SEPTIC TANKS

Eighth and Broadway
Portsmouth, Ohio

SCIOTO VALLEY PRODUCE COMPANY

WHOLESALE DEALER
FRUITS AND VEGETABLES

1004 Chillicothe Street
Portsmouth, Ohio
Phones EL 3-2173 — EL 3-2174

ROBERT CONLEY'S
GROCERY

FRESH MEATS AND VEGETABLES

Galena & Hill Road
West Portsmouth, Ohio
Phone UL 8-6222

STAHLER'S
PHARMACY

PRESCRIPTIONS
SUNDRIES — FIRST AID SUPPLIES

208 Market Street
Portsmouth, Ohio
Phone EL 3-2569

KENNARD
FEED MILL

LETCHER KENNARD, PROP.

1119 Galena Pike
West Portsmouth, Ohio
Phone UL 8-6192

CHRISTIAN
LUMBER
COMPANY

1430 Fourth Street
West Portsmouth, Ohio
Phone UL 8-5401

HALL & WATTS
BLOCK COMPANY

CONCRETE SEPTIC TANKS

BACKHOE DIGGING

AND

BUILDING MATERIALS

1815 Galena Pike
West Portsmouth, Ohio
Phone UL 8-1402

DUNN
COAL COMPANY

WHOLESALE & RETAIL COAL

Yard and Office
Gallia at Broadway
Phone EL 3-4369

SHAWNEE
DAIRY BAR

PIERRON & ROSS, Owners

Turkey Creek
Portsmouth, Ohio

TO YOUR SUCCESS AND HAPPINESS

DOROTHY J. BREWER

CLERK

COMMON PLEAS COURT AND
COURT OF APPEALS

HELEN'S
BEAUTY
SALON

1339 Third Street
West Portsmouth, Ohio
Phone UL 8-6031

B & B LOAN
COMPANY

837 Gallia Street
Portsmouth, Ohio
Phone EL 3-4250

CLEANING
SUPPLIES COMPANY

PAPER TOWELS - NAPKINS - TISSUE

Everything for Your Cleaning
and Sanitation Need

224 Court Street
Portsmouth, Ohio

MITCHELL'S
TURKEYS

STEENBERGER, MIDGET BRONZE OR WHITE
FRESH DRESSED OR ON FOOT

Route 1
Carey's Run

HESS ENGLE'S HOME
SUPPLY COMPANY

GENERAL ELECTRIC APPLIANCES

831 Sixth Street
Portsmouth, Ohio
Phone EL 3-4173

STAPLETON OFFICE
SUPPLY COMPANY

SCHOOL SUPPLIES -- SMITH-CORONA TYPEWRITERS

829 Sixth Street
Portsmouth, Ohio
Phone EL 3-1187

CLEAN
TOWEL
SERVICE

614 Third Street
Portsmouth, Ohio

J. W. STIR
COMPANY

FLOOR COVERING

516 Second Street
Portsmouth, Ohio
Phone EL 4-1490

CENTRAL ELECTRIC CO.

WHOLESALE DISTRIBUTOR FOR

MOTOR REPAIRS MOTORS, 1/20 UP TO 500 H. P. ELECTRICAL EQUIPMENT WIRING SUPPLIES
V BELTS PULLEYS ROLLER & BRONZE BEARINGS ROLLER CHAIN
SPROCKETS INDUSTRIAL OIL & GREASE

KEN HINZE, Owner

Phone EL 3-4410

1810 Eleventh Street
Portsmouth, Ohio

COMPLIMENTS OF A FRIEND

CARAVAN
SOHIO SERVICE

CLAYTON VAN CUREN

Buena Vista, Ohio

E. J. KENRICK
COMPANY

DISTRIBUTORS OF
CIGARS, CIGARETTES,
SUNDRIES, CANDIES

119 Market Street
Portsmouth, Ohio
Phone EL 3-2590

RICE'S
GROCERY

Route 1
Portsmouth, Ohio
Phone UL 8-5227

ZIMMERMAN'S,
INC.

Office Supplies and Equipment
Typewriter Rentals and Service
SINCE 1935

810 Chillicothe Street
Portsmouth, Ohio

COMPLIMENTS OF

CUSTOM
CARPET

820 Fourth Street
Portsmouth, Ohio

COOPER & FERRELL
AUTO SALES

ALWAYS A WEST BOOSTER

229 Second Street
Portsmouth, Ohio

HIBBS
HARDWARE

WHOLESALE HARDWARE

737 Fifth Street
Portsmouth, Ohio
Phone EL 3-2995

SMALLEY'S
GROCERY

Turkey Creek
Phone UL 8-1878

Atlas Fashions

SINCE 1895

PORTSMOUTH, OHIO

TILENE'S

smart young fashions

gallia at gay

BAZLER
COAL COMPANY

COAL — SAND — GRAVEL

245 Fourth Street
Portsmouth, Ohio
Phone EL 3-0309

BARQ'S BOTTLING COMPANY



NORMAN KITCHEN
GARAGE

GENERAL REPAIRS

325 Fourth Street
Portsmouth, Ohio
Phone EL 4-1678

MAGGARD'S
BARBER SHOP

AIR-CONDITIONED

OPEN 8 A. M. TO 8 P. M.
CLOSED ALL DAY THURSDAY

Poole Street
West Portsmouth, Ohio

BODNER RUG
AND CARPET CLEANING

"PROFESSIONAL CARE PROLONGS THE WEAR"

310 Washington Street
Portsmouth, Ohio
Phone EL 3-6665

COURTESY OF

BETSY ROSS
BREAD-CAKES-PIES



TRUCK and TRACTOR GARAGE

INTERNATIONAL TRUCKS
DAY AND NIGHT SERVICE

F. R. COOK, Owner

5th and Market St.
Portsmouth, Ohio

B & S
AUTO
PARTS

5333 Gallia Street
Portsmouth, Ohio
Scioto 299

COMPLIMENTS OF

JUDGE VERNON SMITH

ADAMS BAKING COMPANY

"Finest Quality Bakery Products For More Than 53 Years"

Pan Dandy Bread

PHONE EL 3-0290

1009 Offnere Street
Portsmouth, Ohio

ADVERTISING INDEX

A	
ADAMS & GODDARD SERVICE STATION	138
ADAMS BAKING COMPANY	145
AEM'S FOOD MARKET	140
ALBRECHT SERVICE STATION	133
ALLIED VALVE & MANUFACTURING CO.	131
ATLAS FASHIONS	144
B	
B & B LOAN COMPANY	142
B & S AUTO SALES	145
BARQ'S BOTTLING COMPANY	144
BAZLER COAL COMPANY	144
BERNDT INSURANCE COMPANY	125
BETSY ROSS BAKERY	144
BIG BOY	126
BOB & FLOYD SERVICE STATION	129
BODNER RUG & CARPET CLEANING	144
BORDEN'S DAIRY	133
BRAGDON'S	132
BREWER, DOROTHY	141
BRIDWELL'S GENERAL MERCHANDISE	139
BROCK FUNERAL HOME	127
BURCH, WILLIAM O.	132
C	
CARAVAN SOHIO SERVICE	143
CARR'S JEWELRY STORE	138
CENTRAL ELECTRIC COMPANY	142
CHABOT'S SUPER SERVICE	131
CHRISTIAN LUMBER COMPANY	141
CITIZEN'S SAVINGS & LOAN	132
CLEANING SUPPLIES COMPANY	142
CLEAN TOWEL SERVICE	142
COCA-COLA BOTTLING COMPANY	139
COMPTON ENGRAVING & PRINTING	124
CONLEY, ROBERT GROCERY	141
COOPER & FERRELL AUTO SALES	143
CRAIGMILES FURNITURE	130
CRICHTON OFFICE SUPPLY	134
CUSTOM CARPET	143
D	
DAEHLER MORTUARY	138
DAULTON BROS. GROCERY	132
DAVIS GROCERY	126
DEMNER DEPARTMENT STORE	133
D-OLONG COAL COMPANY	126
DETROIT STEEL CORPORATION	127
DILLON, DONALD T., INSURANCE	133
DUNN COAL COMPANY	141
E	
EAST END SUPER MARKET	130
EMRICK FUNERAL HOME	126
EAT-MOR MARKET	129
ETT-MAR MOTEL	128
EVANS INSURANCE AGENCY	138
F	
FOLSOM'S CASH STORE	133
FOWLER'S CAMERA SHOP	140
G	
GEMPERLINE FURNITURE COMPANY	138
GILBERT'S, INC.	133
GLYNN FUNERAL HOME	125
GREEN, H. L., COMPANY	125

H	
HALL & WATTS BLOCK COMPANY	141
HAMILTON GARAGE	126
HAP'S BARBER SHOP	134
HARSHA-JOHNSON COMPANY	130
HELEN'S BEAUTY SALON	142
HERMS FLORAL COMPANY	131
HERFF-JONES	135
HESS ENGLE'S HOME SUPPLY COMPANY	142
HIBBS HARDWARE	143
HILT'S GROCERY	136
HOUSE OF FASHION	134
HUGHES GENERAL STORE	132
HUNTER'S LOCK SHOP	130
J	
JARRELLS LUMBER COMPANY	127
JARVIS COMPANY, JEWELERS	136
JAYNE'S POULTRY & EGGS	128
K	
KAM PRINTING COMPANY	134
KENRICK, E. J., COMPANY	143
KIRKENDALL'S SERVICE STATION	128
KIRBY'S FLORAL COMPANY	136
KITCHEN GARAGE	144
KIZER, ED. REALTOR	140
KOBACKER'S	126
KRESGE, S. S., COMPANY	139
L	
LEET LUMBER COMPANY	129
LEHMAN INSURANCE AGENCY	129
LEVI FURNITURE COMPANY	133
LIVINGSTON & FLINDERS SALVAGE	130
LONG AND COMPANY	125
LUTE PUMP & PLUMBING SUPPLY	139
LYNN FUNERAL HOME	131
M	
MACK RECORDING SERVICE	129
MAGGARD BARBER SHOP	144
MARTING'S	140
MCCARTY, J. C., GROCERY	140
MCCLAIN & PHIPPS MOTORS	132
McKEE GROCERY	125
MITCHELL'S SERVICE STATION	129
MITCHELL'S TURKEYS	142
MORGAN BROS. JEWELERS	140
N	
NELL'S RESTAURANT	130
NEWMAN TIN SHOP	136
NICKEL'S SOHIO SERVICE STATION	134
NORMA JEAN'S BEAUTY SHOP	128
O	
OHIO VALLEY WHOLESALE COMPANY	131

P	
PEPSI-COLA BOTTLING COMPANY	134
PIATT FUNERAL HOME	134
PORTSMOUTH CEMENT & LIME	136
PORTSMOUTH HOME SUPPLY COMPANY	136
PORTSMOUTH INTERSTATE BUSINESS COLLEGE	127
PORTSMOUTH PAINT	139
PORTSMOUTH SPEEDWAY	131
PRE-CAST CONCRETE COMPANY	140
R	
RAY'S RESTAURANT	134
RICE'S GROCERY	143
ROBERT'S JEWELERS	139
RURAL NATURAL GAS COMPANY	134
S	
SAM'S SERVICE	132
SCHIFF'S SHOE STORE	128
SCHISLER PROVISION COMPANY	137
SCIOTO VALLEY PRODUCE COMPANY	140
SEARS ROEBUCK & COMPANY	131
SELECT DAIRY	138
SENATORS INN	125
SHAWNEE DAIRY BAR	141
SMALLEY'S GROCERY	143
SMITH, VERNON	145
STAHLER'S PHARMACY	141
STAPLETON OFFICE SUPPLY COMPANY	142
STEVE'S PLACE	126
STIR, J. W., COMPANY	142
STONE'S DAIRY BAR	128
SUMMERS & SON	128
SUNSET DRIVE-IN THEATER	132
T	
T & T GARAGE	145
TILENE'S	144
V	
VALLEY VIEW SERVICE	136
VASTINE, ROY E.	133
VAUGHTER'S SERVICE STATION	125
W	
WALKER'S SHOE STORE	129
WEST END FURNITURE COMPANY	127
WEST PORTSMOUTH BLOCK	138
WEST SIDE AUTO PARTS	139
WEST SIDE CLEANERS	130
WINDL-HOWLAND FUNERAL HOME	139
WOLFF	128
WRIGHT HATCHERY	138
Z	
ZIMMERMAN'S, INC.	143

STUDENT INDEX

<p>A</p> <p>ADAMS, EUGENE 35, 102 ADAMS, JOHN 34, 40, 102, 124 ADAMS, LARRY 76 ADDIS, C'OOBA 42, 57, 94, 102, 121, 123 ADDIS, JEAN 94 ADKINS, BONNIE 60, 76 ADKINS, JOHN 35, 42, 76 ADKINS, RENA 76 AMBURGEY, EDDIE 76 APPEL, LINDA 43, 77 APPELEGATE, MIKE 56, 77 ARTHUR, ANNA 66, 94, 100, 107 ARTHUR, ROY 41, 94 ASHCRAFT, SONNY 61, 77 ATKINS, RAYMOND 17, 21, 76</p> <p>B</p> <p>BAKER, MARY 77 BARNETT, CAROLYN 56, 65, 84 BARNETT, DORIS 77 BARNETT, RONALD 56, 86 BASFORD, BETTY 41, 94 BEAN, REBA 23, 24, 77 BELL, CHARLOTTE 86 BELL, SHIRLEY 94 BERRY, BILL 61, 77 BERRY, CAROLYN 41, 77 BESOFF, DOUGLAS 77 BEVIS, PAT 94 BEVIS, SHARON 60, 77 BICE, SHARON 41, 55, 57, 58, 103, 124 BIGGS, COLBY 43, 45, 77 BIGGS, SHARON 94 BIGLEY, ROBERT 34, 95 BIRCHFIELD, JOE 74, 77 BLACK, BONNIE 62, 64, 77 BLACK, ROGER 54, 64, 95 BLAKEMAN, JUDY 2, 13, 55, 57, 58, 65, 103, 121, 124 BLAKEMAN, SANDRA 41, 56, 77, 85 BLEVINS, CAROL 95 BLEVINS, JANICE 77 BLEVINS, MAUDYNE 60, 77 BLOOMFIELD, JUANITA 95 BOATMAN, ROGER 62, 95 BOEHM, HOWARD 77 BOLTON, MARCELLA 86 BOND, BERTHA 60, 103 BOND, CAROL 40, 95, 122 BOND, LARRY 77 BOOK, DAVID 92 BOOK, HARRISON 17, 22, 27, 36, 38 BOYD, JANICE 15, 26, 39, 40, 54, 63, 95 BOYD, LARRY 34, 77 BOYD, ROBERT 17, 19, 27, 35, 95, 101 BRADNEY, NORMAN 95 BRADSHAW, LINDA 39, 41, 49, 50, 54, 101, 103, 124 BRANSON, GEORGE 95 BREEZE, NELSON 103 BRETZ, CHARLOTTE 95 BRICKER, RICHARD 104 BRICKEY, DONNA 2, 13, 30, 54, 57, 58, 65, 101, 104 BRIDWELL, NETTIE 60, 78 BRIGGS, JANET 43, 86 BRISKER, EMILEE 41, 56, 78 BROWN, CAROLYN 44, 64, 86 BROWN, DAVE 95 BROWN, GLORIA 41, 56, 78 BROWN, JIM 16, 28, 35, 36, 56, 65, 85 BROWN, JUDY 86 BROWN, LEONA 78 BROWN, LINDA 40, 95 BROWN, PATTY 95 BROWN, PATTY ANN 42, 45, 64, 67, 87 BROWN, SANDRA 78 BROWNING, FRANKLIN 54, 104 BROWNING, JIM 35, 78 BUFFINGER, BETTY 41, 59, 95 BURCHETT, JERRY 78 BURCHETT, NORMAN 34 BURNS, TIM 34, 39, 40, 87 BURRIS, KATHY 42, 64, 66, 87 BUTTERBAUGH, CAROLE 43, 66, 78 BUTTERBAUGH, DIANN 43, 87</p> <p>C</p> <p>CALDWELL, ROBERT 95 CALLIHAN, FRED 35, 41, 95 CALLIHAN, GARRETT 17, 20, 27, 34, 41, 50, 62, 101, 104 CAMPBELL, KAY 95 CAMPBELL, PENNY 40, 54, 87 CAMPBELL, WILBUR 78 CARPENTER, ROBERT 17, 21, 27, 35, 36, 38, 41, 95 CAUDILL, JUDY 87 CAUDILL, LARRY 16, 38, 36, 78 CAUDILL, NANCY 87 CIRASO, PATRICIA 78 CLAYPOOL, JAMES 87 CLINE, BARBARA 41, 78 CLINE, ROBERT 50, 58, 59, 62, 104, 124 COLE, EVERETT 78</p>	<p>COLEMAN, DELORES 44, 87 COLEMAN, KENNETH 17, 19, 27, 34, 105 COLEMAN, LARRY 87 COLLIER, ESTILL 28, 39, 40, 66, 87 COLLIER, MARCENE 2, 39, 43, 45, 54, 57, 58, 64, 66, 105 COLLIGNON, LARRY 64, 96 CONLEY, DELPHIA 87 CONLEY, DORA 41, 78 CONLEY, GARY 35, 59, 87 CONLEY, LARRY 54, 59, 87 CONLEY, RICHARD 87 CONLEY, RUTH 42, 105 CONLEY, SUE 42, 58, 105, 124 CONLEY, VIRGINIA 96 COOK, RICHARD 34, 36, 37, 105 COOPER, ANN 60, 67, 87 COOPER, DORIS 96 COOPER, HELEN 96 COOPER, WALTER 78 CORIELL, THOMAS 74 COTTRELL, JACK 78 CRABTREE, SHARON 41, 87 CUMMINGS, FRED 41, 105, 122 CUMMINGS, MARY ANN 41, 87 CUMMINGS, SHARON 78 CUNNINGHAM, JOHN 87 CURNUTTE, JOHN 17, 20, 27, 87 CURNUTTE, MAUDANNE 57, 65, 106, 121</p> <p>D</p> <p>DAUM, MIKE 78, 85 DAVIS, CAROLYN SUE 63, 96 DAVIS, CARRIE JEAN 41, 52, 96 DAVIS, GERALD 11, 55, 67, 106, 124 DAVIS, RONALD 35, 78 DAY, DONALD 16, 59, 85 DAY, RONALD 16, 42, 45, 59, 79 DEAVER, ROBERT 16, 85 DEAVER, SERENA 106 DEEMS, CAROL 106 DELONG, JOE 16, 28, 56, 65, 78, 122 DELOTELLE, DIANNE 40, 63, 96 DENNING, BOBBIE 41, 64, 79 DENNING, JAN 44, 88 DIALS, EMERY 106 DIALS, KENNETH 28, 35, 88 DILLOW, BERNICE 79 DILLOW, LESLIE 96 DILLOW, MARVIN 88 DILLOW, PATRICIA 88 DISTEL, DAVID 79 DUNHAM, DONNA 88</p> <p>E</p> <p>EARLY, PATRICIA 23, 25, 59, 63, 75, 96 ECKHART, RAYMOND 35, 79, 93 EDMISTEN, FRANK 17, 22, 27, 28, 36, 38, 88, 92 ENTLER, JERRY 88 ESSMAN, GEORGE 35, 56, 65, 79 ESSMAN, ROBERT 35, 95 EUBANKS, SUZANNE 43, 63, 96 EULETT, JAMES 61, 79 EVANS, BOBBY 88 EVANS, JERRY 17, 19, 27, 53, 88, 96 EVANS, JOHN 88 EVANS, MARY ELIZABETH 79 EVERLING, HAROLD 17, 19, 27, 33, 52, 57, 65, 96, 100, 123</p> <p>F</p> <p>FARLEY, DON 96 FARNEY, MARY 80, 79 FARNEY, STEPHEN 28, 88 FIFE, GAIL 56, 79 FIFE, THELMA 41, 58, 108, 124 FISHER, DELBERT 88 FISHER, DIANE 41, 60, 107 FLANNERY, MIKE 28, 34, 88 FLANNERY, LARRY 16, 28, 79, 101 FOSTER, LARRY 35, 64, 96 FRAZIER, DONNA 41, 96 FRAZIER, NEIL 50, 62, 107 FRIEND, JUANITA 64, 88 FRYE, ROSE 88 FRUMP, DELORES 62, 96 FULTZ, SONJA ANN 96</p> <p>G</p> <p>GALLIMORE, ELMER 96 GALLOWAY, JAMES 88 GALLOWAY, JOHN 96 GAMMON, DANIEL 34, 39, 40, 96 GAMMON, HOWARD 39, 107 GAMMON, KARON 60, 79 GARDNER, LOLA 41, 107 GEYER, THERESA 41, 79 GILBERT, LARRY 16, 79 GILLETTE, SUZANNE 42, 65, 79, 123 GILLUM, GLORIA 40, 107 GILLUM, JAMES 43, 45, 96, 101 GILLUM, ROGER 34, 88 GODDARD, ROBERTA 39, 41, 44, 107 GRANDIN, DONNA 41, 75 GRAY, CHRISTINE 87 GRAY, ROGER 34, 79 GREGORY, JUDY 88 GRICE, JOY ANN 42, 96</p>	<p>GRICE, LOUIS 34, 39, 40, 43, 50, 101, 108 GROOMS, KENNETH 79 GULICK, LARRY 59, 63, 96 GUTHRIE, CAROL 43, 63, 97 GUTHRIE, HERMAN 28, 43, 61, 79</p> <p>H</p> <p>HAFFNER, JACK 88 HALL, BOBBY 88 HALL, CAROL 42, 60, 88 HAMILTON, SANDRA 79 HALL, RUTH 41, 56, 97 HALL, SUE 97 HAMILTON, DIANA 84 HAMILTON, JANET 42, 56, 57, 65, 66, 97 HAMILTON, SANDRA 79 HAMM, SHIRLEY 92 HAMMOND, DONALD 79 HAMMOND, HARRY 79 HARRIS, DANNY 17, 18, 88 HARRIS, DAVID 97 HART, LINDA 40, 97 HATFIELD, PHYLLIS 60, 80 HAYSZIP, TOMMY 80 HAZELAKER, DONNA 80</p> <p>HENRY, DAVID 39, 41, 49, 51, 58, 75, 108 HENRY, RAMONA 88 HENRY, TOM 97 HENRY, TOM 16, 35, 80 HERALD, BARBARA 62, 97 HICKS, IRENE 40, 60, 108 HINZE, ANN 74, 80 HINZE, RICHARD 34, 80 HINZE, VIRGINIA 62, 80 HOBBS, DAVID 80 HOBBS, WALTER 80 HODGE, KENNETH 80 HODGE, WILMA 89 HOLSINGER, ENOCH 34, 64, 97 HOLT, ROGER 36, 38, 89 HONAKER, RODNEY 89 HOOVER, WALTER 93, 108 HOPKINS, NORMA 108 HORNIKEL, KAREN 80 HORNIKEL, BOB 27, 29, 30, 35, 36, 37, 63, 64, 97 HOWARD, EDDIE 35, 89 HOWARD, JUDY 60, 80 HOWARD, MADGIE 60, 80 HOWARD, TERRY LEE 97 HOWARD, WENLLIS 29, 33, 97 HOWE, JERRY 16, 80 HOWELL, GARY 80 HOWELL, JUDY 44, 80 HOWELL, VERNON 29, 35, 97 HUDSON, DAVE 40, 59, 62, 97 HUMPHREY, JIM 80</p> <p>I</p> <p>ISAACS, BARRY 42 ISHMAEL, EILEEN 40, 66, 108</p> <p>J</p> <p>JACKSON, LINDA 60, 80 JAMES, CAROLYN 42, 45, 54, 58, 109, 124 JAMES, RICHARD 59, 64, 67, 109, 124 JOHNSON, ALMA 80 JOHNSON, EUGENE 17, 27, 89 JOHNSON, KENNY 89 JONES, DIANA 80 JORDAN, JACKIE 109 JOSEPH, KENNETH 17, 21, 27, 39, 41, 50, 109 JOURNEY, CLOVIS 97</p> <p>K</p> <p>KAMMER, CECIL 109 KENNARD, MARY LOU 13, 39, 44, 52, 54, 57, 66, 97, 122 KENNEDY, KAROL 66, 97 KEPP, CAROLYN 43, 50, 51, 109 KESSINGER, MELANIE 97 KESSINGER, BEVERLY 89 KESSINGER, MIKE 2, 57, 58, 65, 110, 124 KESSINGER, TIM 30, 89 KINGREY, LINDA 80 KIRKENDALL, DOROTHY 43, 58, 59, 63, 110, 124 KIRSCH, DENNIS 2, 13, 55, 57, 64, 110, 124 KITCHEN, BONEVA 41, 80 KITCHEN, CATHERINE 89 KITCHEN, GARY 27, 29, 31, 34, 38, 57, 110, 124 KITCHEN, PENNY 43, 80, 85 KNAB, GLORIA 41, 97 KNITTEL, PATTY 41, 50, 55, 57, 58, 110, 124</p> <p>L</p> <p>LAUDER, JUDY 41, 110, 124 LEWIS, CARL 2, 43, 111, 124 LEWIS, CHARLOTTE 40, 89 LEWIS, MARCELLA 111 LOEVENGUTH, GARY 42, 45, 63, 65, 97 LOGAN, PATTY 60, 09 LOGAN, WAYNE 111, 124 LOLESS, MITZIE 40, 80 LOCKABODY, MARILYN 42, 57, 63, 97 LOVENGUTH, LINDA 62, 89 LUCAS, TERRY 85 LUCAS, MARJORIE 41, 52, 63, 97</p>
---	--	--

STUDENT INDEX

	Mc		
AI		PHILLIPS, RICHARD	2, 57, 65, 115
AI	McCOWN, CAROLYN	PIATT, GEORGE	
AE	McCOY, MARY ANN	PIATT, LINDA	56, 81
AL	McDERMOTT, ROGER	PIATT, ROBERT	43, 61, 81
AL	McGINNIS, JANEY	PISTOLE, SANDRA	81
AL	McGINNIS, WANDA	POLLARD, DAVID	90
AT	McGLONE, BEVERLY	PRINCE, RAY	34, 81
	McGLONE, GEORGE	PRINCE, GAYLE	23, 25, 26, 39, 44, 54, 57, 58, 115, 124
	McGLONE, LARRY	PUCKETT, MESHKELL	35, 36, 38, 98
	McGLONE, ROGER	PUCKETT, JUDITH	60, 81
	McGRAW, FLORINE		
	McGRAW, JUANITA MAE		
	McGRAW, MARY		
	McGRAW, M. ELIZABETH		
B 4	McGUE, BARBARA		
B 4	McGUE, JIM		
B 4	McKEE, SHARON		
BA	McKINNEY, RANDALL		
BA	McMULLEN, DON		
BA	McMULLEN, MARSHA		
BE	McNUTT, CHARLES		
BE			
BI			
BO			
BO	MADDEEN, ELIZABETH		
BO	MADDEEN, JANET		
BR	MADDEEN, NELLIE		
BR	MADDEEN, SIDNEY		
BRI	MAGGARD, BETTY		
BRI	MAGGARD, TIM		
BRI	MALONE, DONNA		
BUJ	MANCHESTER, MARY		
	MANNING, SANDRA		
	MARTIN, FRED		
	MARTIN, TIM		
	MAYNARD, PATTY		
	MEADE, LINDA		
	MEADOWS, MARY ANN		
CAF	MEEKER, LINDA		
CAF	MERCER, SUE		
CEA	MERSON, BUFORD		
CEA	MERSON, RAYMOND		
CHF	MESSER, CAROL		
CHF	MESSER, HELEN		
CHF	METZGER, ROY		
CIT	MIDDLETON, ROBERT		
CLE	MILLER, BONNIE		
CLE	MILLER, SANDRA		
CLE	MILLS, BESSIE		
COC	MILSTEAD, RICK		
COC	MITCHELL, DONALD		
CON	MOONEY, DIANNA		
	MOORE, ANNA		
	MOORE, BARBARA		
	MOORE, CLAUDETTE		
	MOORE, DELORES		
	MOORE, JONAS		
	MOORE, TOM		
	MOORE, VIDA MAE		
	MORROW, JULIA		
	MURPHY, PLUMA		
	MURPHY, ELMO		
	MURPHY, CLARICE		
	MURPHY, JAMES		
	MURPHY, RICHARD		
	MYERS, ALAN		
DAU	MYERS, ARTHUR		
DAV			
DEH			
DELL			
DETI	NEELEY, PATRICIA		
DILL	NEUMANN, DONNA		
DUN	NIBERT, DON		
	NIBERT, RONALD		
	NICHOLS, JUDY		
	NOEL, GARNET		
	NOLAN, CAROLYN		
	NOLAN, JOE		
EAS1	NOLAN, ROBERT		
EMR			
EAT-			
EYT-			
EVAI	OSBORNE, FRANCES		
	OWENS, BETTY SUE		
	OWENS, RUSSELL		
FOLS			
FOWI			
	P		
	PARKER, PENNY		
	PARKER, SANDRA		
GEMI	PAUL, MICHAEL		
QILB	PAYNE, EVALENA		
GLYN	PAYTON, FRED		
GREI	PENCE, SHIRLEY		
	PENDLETON, GARY		
	PERRY, CAROLYN		
	PERRY, DOUGLAS		
	PERRY, MARGARET		
	PHILLIPS, RICHARD		
	PIATT, GEORGE		
	PIATT, LINDA		
	PIATT, ROBERT		
	PISTOLE, SANDRA		
	POLLARD, DAVID		
	PRINCE, RAY		
	PRINCE, GAYLE		
	PUCKETT, MESHKELL		
	PUCKETT, JUDITH		
	R		
	RAINES, GARY		
	RAPP, CAROLYN		
	RAPP, CLARA KAY		
	RAPP, JAMES		
	RATLIFF, HERBY		
	RAYBURN, EVERETT		
	REDOUTEY, LINDA		
	REEDY, PHYLLIS		
	REEDY, WANDA		
	REEG, SUSAN		
	REISER, ANNETTA		
	REISER, PHYLLIS		
	REITER, SUSIE		
	RENN, KENNY		
	REUTZEL, WALTER		
	REYNOLDS, CLARA		
	REYNOLDS, VIRGIL		
	RHEA, ROBERT		
	RICE, DONNA		
	RICE, JUDY		
	RICHARDS, DONALD		
	RICKETT, JAMES		
	RIDDLE, RICHARD		
	RIDGEWAY, LINDA		
	RIEHL, FRED		
	RIEHL, TOM		
	RIFFE, LOUDEAN		
	RIFFE, RICHARD		
	RILEY, MIKE		
	ROBERTS, DAVID		
	ROBERTS, JUDY		
	ROBERTS, JULIA		
	ROBERTS, PHYLLIS		
	ROBBINS, DAVID		
	ROBINSON, BEVERLY		
	ROBINSON, DONALD		
	ROBINSON, FRANCIS		
	ROBINSON, JAMES		
	ROBINSON, JOHN		
	ROBINSON, RONALD		
	ROBINSON, SALLY		
	ROE, VIVIAN		
	ROSE, JACK		
	ROSE, MAXINE		
	ROYAL, CORA		
	ROYAL, THERESA		
	RUSSELL, JERRY		
	S		
	SADLER, WAYNE		
	SARTIN, CHARLES		
	SCHACKART, BILL		
	SCOTT, DANNY		
	SCOTT, GARY		
	SCOTT, JERRY		
	SCOTT, PHYLLIS		
	SEACRAVES, MONDA		
	SEELEY, RICHARD		
	SHAFFER, KAREN		
	SHEPHERD, CONNIE		
	SHEPHERD, JOSEPHINE		
	SHEPHERD, JANICE		
	SHEPHERD, WILLIAM		
	SHOEMAKER, CHARLENE		
	SHOVER, SHELBY		
	SHUMP, MIKE		
	SHUPERT, DALE		
	SICKLES, TERESA		
	SIMPSON, NANCY		
	SISSLE, DAVID		
	SISSLE, TOMMY		
	SIZEMORE, DONNA		
	SKAGGS, ETHEL		
	SLAUGHTER, LORETTA		
	SLAUGHTER, MARTHA		
	SMALLEY, CAROLYN		
	SMITH, BETTY		
	SMITH, CECILLIA		
	SMITH, CORA		
	SMITH, GERALD		
	SMITH, JOHN		
	SMITH, JUDITH		
	SMITH, MARTHA		
	SMITH, PHYLLIS		
	SMITH, SHARON		
	SMITH, SHIRLEY		
	SNYDER, BONNIE		
	SNYDER, JERRY		
	SOWARDS, DONNA		
	SOWARDS, JERRY		
	SOWARDS, LINDA		
	SOWARDS, THERESA		
	SOWKULECH, PATTY		
	SPARKS, DAVID		
	SPINDLER, CARL		
	SPINDLER, RICHARD		
	SPRIGGS, CHERYL		
	SPRIGGS, TOMMY		
	SPURLOCK, CAROLYN		
	STAGGS, JACK		
	STAMPER, JERRY		
	STAMPER, RAMIL		
	STANEN, PATRICIA		
	STEELE, BOB		
	STEGALL, JERRY		
	STEPHENS, ROBERT		
	STONE, FRED DONALD		
	STILTNER, MARI		
	SUMMERFIELD, FLODA		
	SUTER, CATHY		
	SUTER, JACKIE		
	SWERINGEN, PATRICIA		
	SWERINGEN, WILBUR		
	SWEENEY, PHYLLIS		
	SWORDS, EVERETT		
	SWORDS, JERRY		
	SWORDS, PHYLLIS		
	SWORDS, WILLARD		
	T		
	TACKETT, JOYCE		
	THACKLIN, FRANKLIN		
	THACKER, GARY		
	THOMAS, DWIGHT		
	THOMPSON, JAMES		
	THOMPSON, JANET		
	TIEMAN, JOHN		
	TIPTON, HARVEY		
	TIPTON, DICK		
	TITUS, FRED		
	TURNER, KENNETH		
	TURNER, MARGARET		
	TYLER, ROBERT		
	W		
	WALKER, HARRY		
	WALKER, TERRY		
	WALLIN, JOYCE		
	WARNER, SUE ANN		
	WATSON, VIRGINIA		
	WATTS, EDDIE		
	WEAR, CAROL		
	WEAVER, ARNOLD		
	WEBB, BETTY		
	WEBB, MARILYN		
	WEBBROOK, JOHN		
	WEGHORST, ESTHER		
	WELLMAN, JOHN		
	WESSEL, JERRY		
	WESSEL, LINDA		
	WESSEL, SHARON		
	WESSELL, ROGER		
	WHALEY, CAROLYN		
	WHALEY, ROGER		
	WHITTAKER, CHARLES		
	WILLIAMS, DONNA		
	WILLIAMS, JAMES		
	WILSON, KENNETH		
	WILSON, MARY		
	WILSON, VIVIAN		
	WIMMER, SHIRLEY		
	WINDSOR, SHIRLEY		
	WINTERS, WANDA		
	WISEMAN, LAWRENCE		
	WITT, BETTY		
	WOLFE, CAROL		
	WOLFE, DONNA		
	WOODS, TOMMY		
	WOODWARD, JONATHAN		
	WORK, BETTY		
	WORK, JOANN		
	WRIGHT, WANDIA		
	Y		
	YELEY, JON		
	YOST, DANNY		
	YOUNG, BILLIE JO		
	Z		
	ZAPH, PATRICIA		

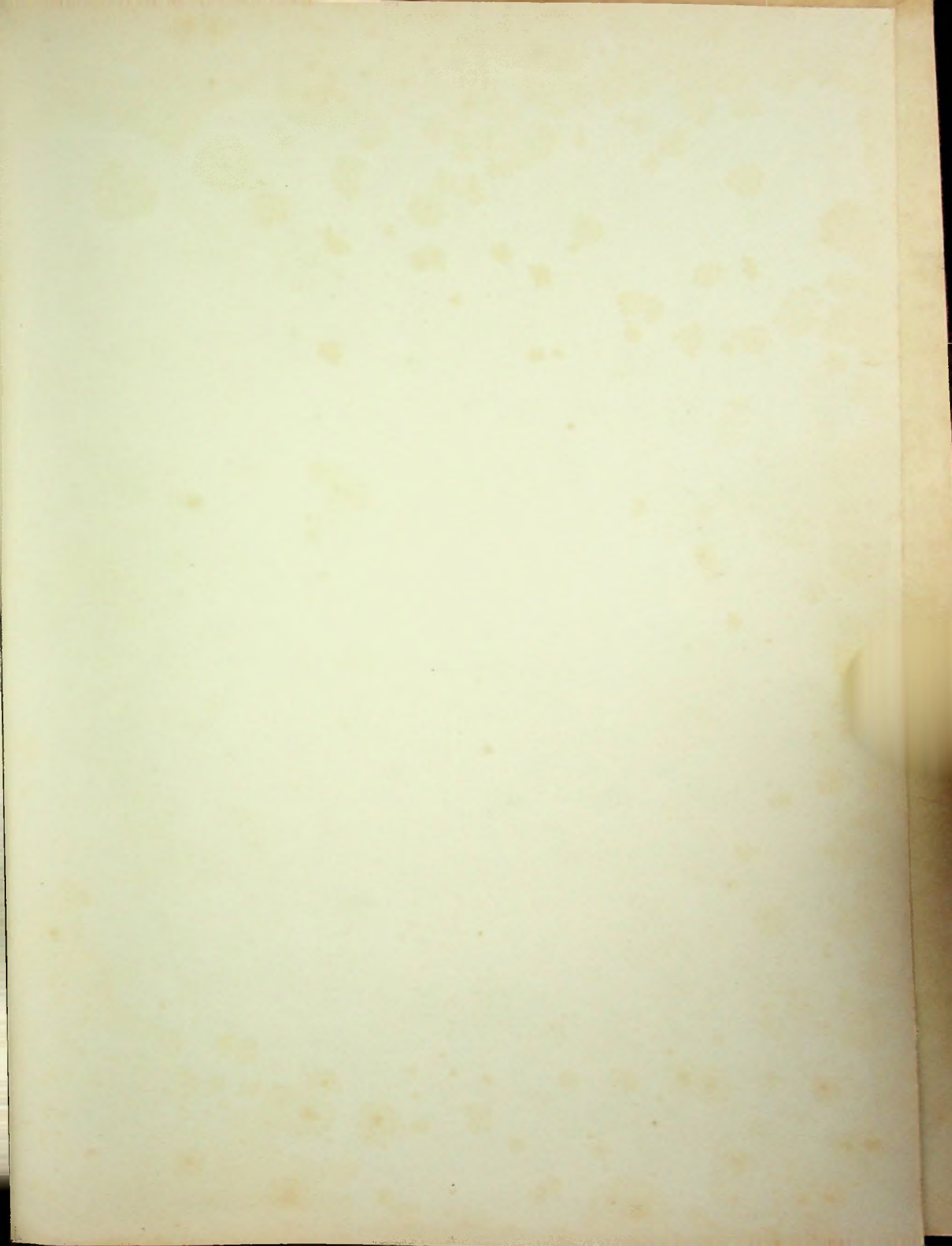

Binding
Repaired
5/29/15
LS

