

The  
SIL  
LH  
HO  
U  
E  
T  
T  
E



'50



THE CLASS OF "1950"  
PROUDLY PRESENT

THE

1950

SILHOUETTE



Edited by  
THE SENIOR CLASS  
GLENWOOD HIGH SCHOOL  
NEW BOSTON, OHIO



## ALMA MATER

FOR OUR ALMA MATER WE WILL DO OR DIE;  
FOR OUR ALMA MATER WAVE THE FLAG ON HIGH.  
AS EACH SEASON PASSES, FRIENDS WHO WERE SO DEAR  
WILL LINGER IN OUR MEMORIES OF ALMA MATER DEAR.

## SCHOOL SONG

SCARLET STANDS FOR BRAVERY;  
GRAY STANDS FOR MIGHT.  
FOR ALMA MATER, DEAR  
GO RIGHT IN AND FIGHT. RAH! RAH! RAH!  
EVER WE'LL PLAY THE GAME  
WIN THE VICTORY;  
AND THEN OUR HEARTS WILL GAIN  
STRENGTH AND POISE FROM THEE.  
LET US THEN BE EVER TRUE  
TO GLENWOOD DEAR;  
LET SCARLET AND THE GRAY  
FILL OUR HEARTS WITH CHEER; RAH! RAH! RAH!  
THOUGH DISTANT WE MAY ROAM,  
THOUGHTS WILL LINGER STILL  
ON SCHOOL DAYS SPENT WITHIN  
GLENWOOD BY THE HILL.

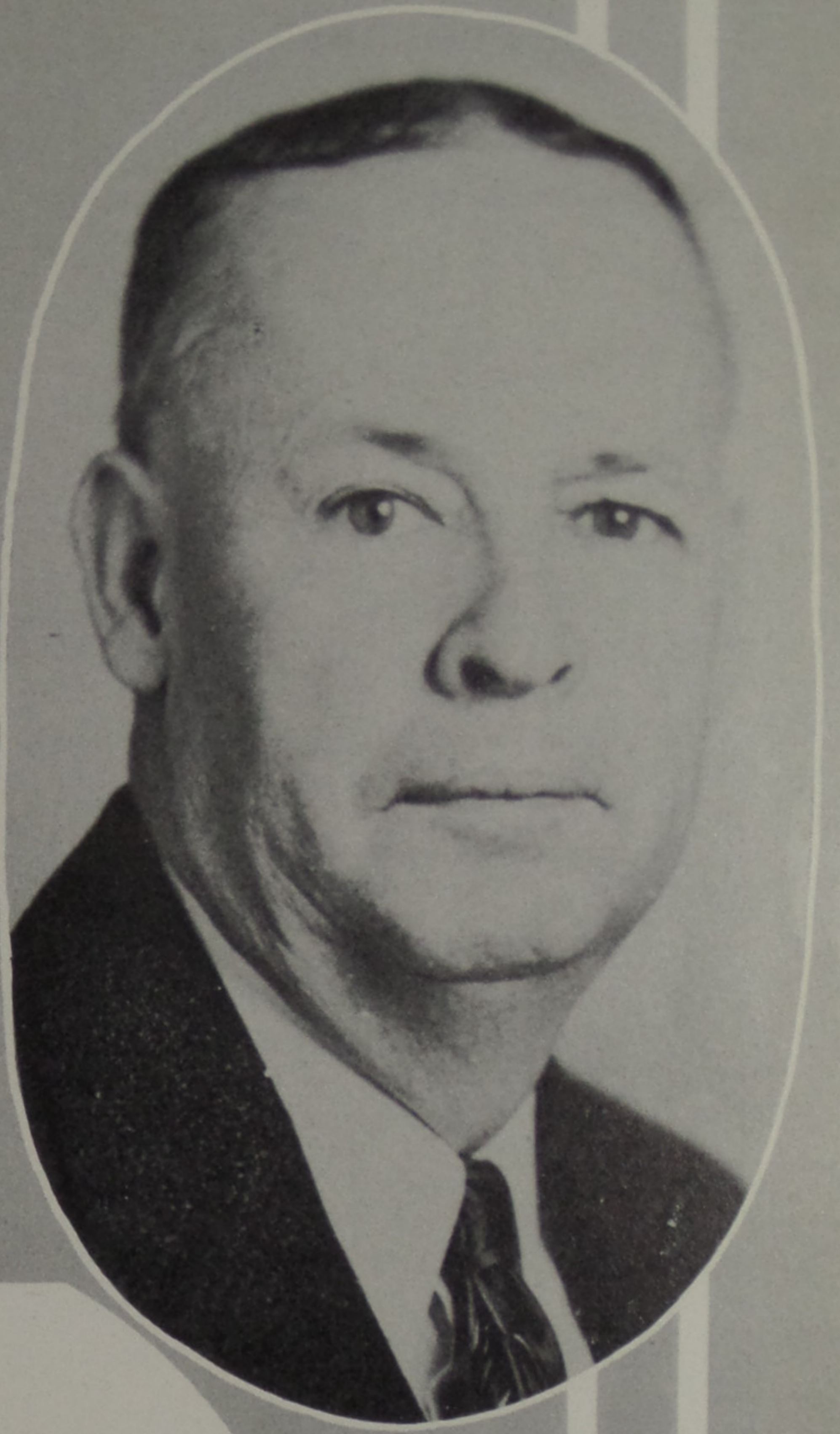

## IN MEMORIAM

THE MEMORY OF DAN E. ROSS, WHO DIED DECEMBER 27, 1949, WILL LONG LIVE IN THE HEARTS OF HIS STUDENTS AND FELLOW TEACHERS. WE WILL REMEMBER HIM AS OUR SECOND SUPERINTENDENT, WHO GAINED RECOGNITION AS ONE OF THE LEADING EDUCATORS OF SOUTHERN OHIO.

MR. ROSS GAVE HIS ENTIRE LIFE TO EDUCATIONAL WORK. HE WAS OUR PRINCIPAL FROM 1910-1915, WHEN HE WAS ADVANCED TO THE POSITION OF SUPERINTENDENT.

MR. ROSS WAS GREATLY INTERESTED IN INTELLECTUAL AND MORAL PROGRAMS. HIS LABORS WERE DIRECTED FOR THE BENEFIT OF HIS FELLOW MEN, AND HIS DEVOTION TO HIS CHOSEN CALLING GAINED HIM HIGH RANK IN EDUCATIONAL CIRCLES. HE HAS SHOWN MARKED ABILITY AND DILIGENCE IN IMPARTING TO OTHERS THE KNOWLEDGE HE HAS ACQUIRED.



**FACULTY**

# SUPERINTENDENT



Mr. F.M. Jackson has been superintendent of the New Boston school system for the past eight years. He holds a B. S. degree in education from Miami University College and M. A. degree from the University of Cincinnati.

He came to New Boston from Brown County, where he was Superintendent of Clark Township schools. He is a member of the Phi Delta Kappa, a National Honorary Educational Fraternity.

Previous to being superintendent of schools, he was principal from 1936 to 1942 at Glenwood High School. With Mr. Jackson at the head of the New Boston school we are sure that our educational system will continue to be one of the finest.

The Senior Class appreciates the helpfulness he has shown to us during our journey at Glenwood High School.

# PRINCIPAL

A familiar face at G.H.S. is that of our principal: Mr. Raymond E. Hall.

Mr. Hall, a graduate of the Glenwood High School, attended Ohio University, University of Cincinnati, and Defiance College, where he received his B.A. degree and later received his M.A. degree at Ohio State University.

In 1942, he was advanced to the position as principal of Glenwood High School and has served in this capacity, with the exception of 1944 to 1946 when he was in the United States Navy.

Previous to being principal, he was teacher at Oak Street and Stanton Grade Schools, as well as being Instructor in English and history at G.H.S.

Mr. Hall is a member of the Phi Delta Kappa, a National Honorary Educational Fraternity.



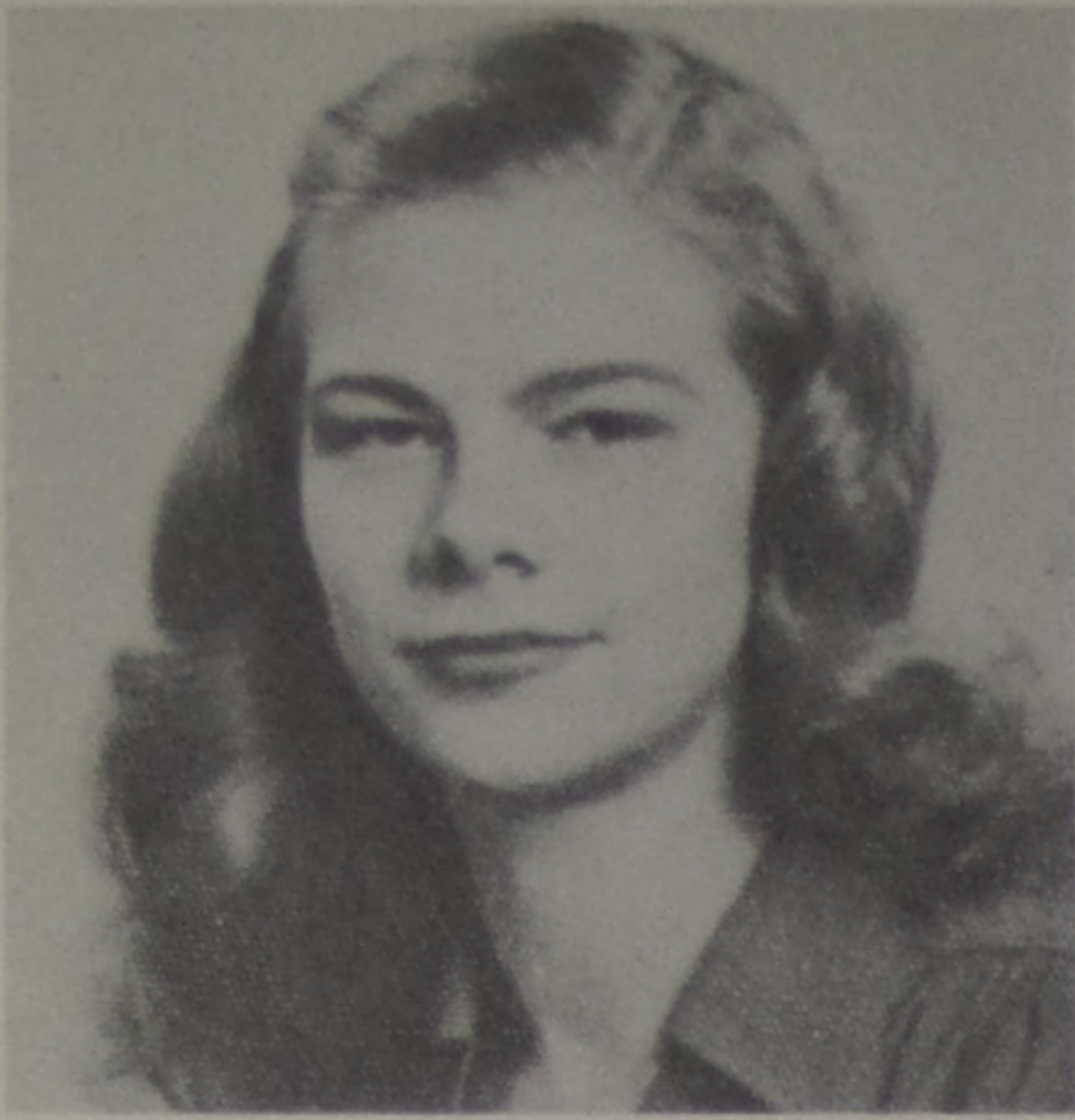

MARGUERITE BROWN  
B. S., MIAMI UNIVERSITY, OXFORD  
OHIO. HOME ECONOMICS.



L. C. CURRY  
B. S. IN EDUCATION, OHIO STATE  
UNIVERSITY, WILMINGTON COLLEGE,  
OHIO UNIVERSITY, DEFIANCE COL-  
LEGE. INDUSTRIAL ARTS.



MARGARET ANN CURRY  
B. S., OHIO STATE UNIVERSITY.  
HISTORY SOCIAL STUDIES AND LI-  
BRARIAN.

## FACULTY



JUNE STARRETT  
BOB JONES UNIVERSITY. MUSIC---  
VOCAL.

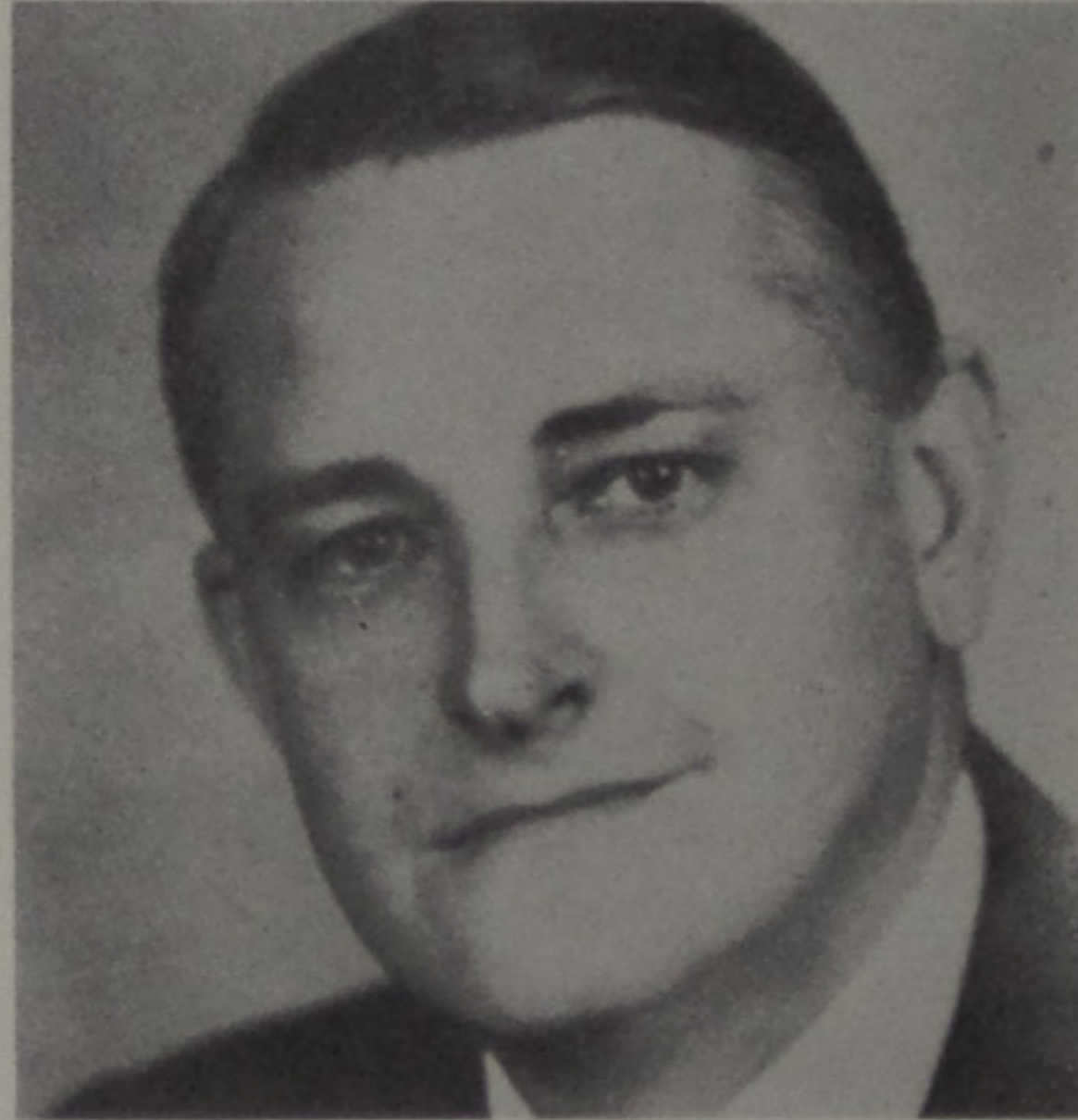

PRESTON BRYAN  
A. B., UNIVERSITY OF KENTUCKY.  
BAND.

JOE D. JENKINS  
B. A., EASTERN KENTUCKY STATE,  
UNIVERSITY OF CINCINNATI, OHIO  
UNIVERSITY. HEALTH, PHYSICAL ED-  
UCATION, COACH.

IRVING D. WASHINGTON  
B. S., F. G. A., MIAMI UNIVERSITY,  
OHIO STATE UNIVERSITY. ENGLISH.

PAUL H. DUNCAN  
B. S., OHIO UNIVERSITY, OHIO STATE  
UNIVERSITY. NATURAL SCIENCE, ENG-  
LISH, ASSISTANT COACH.

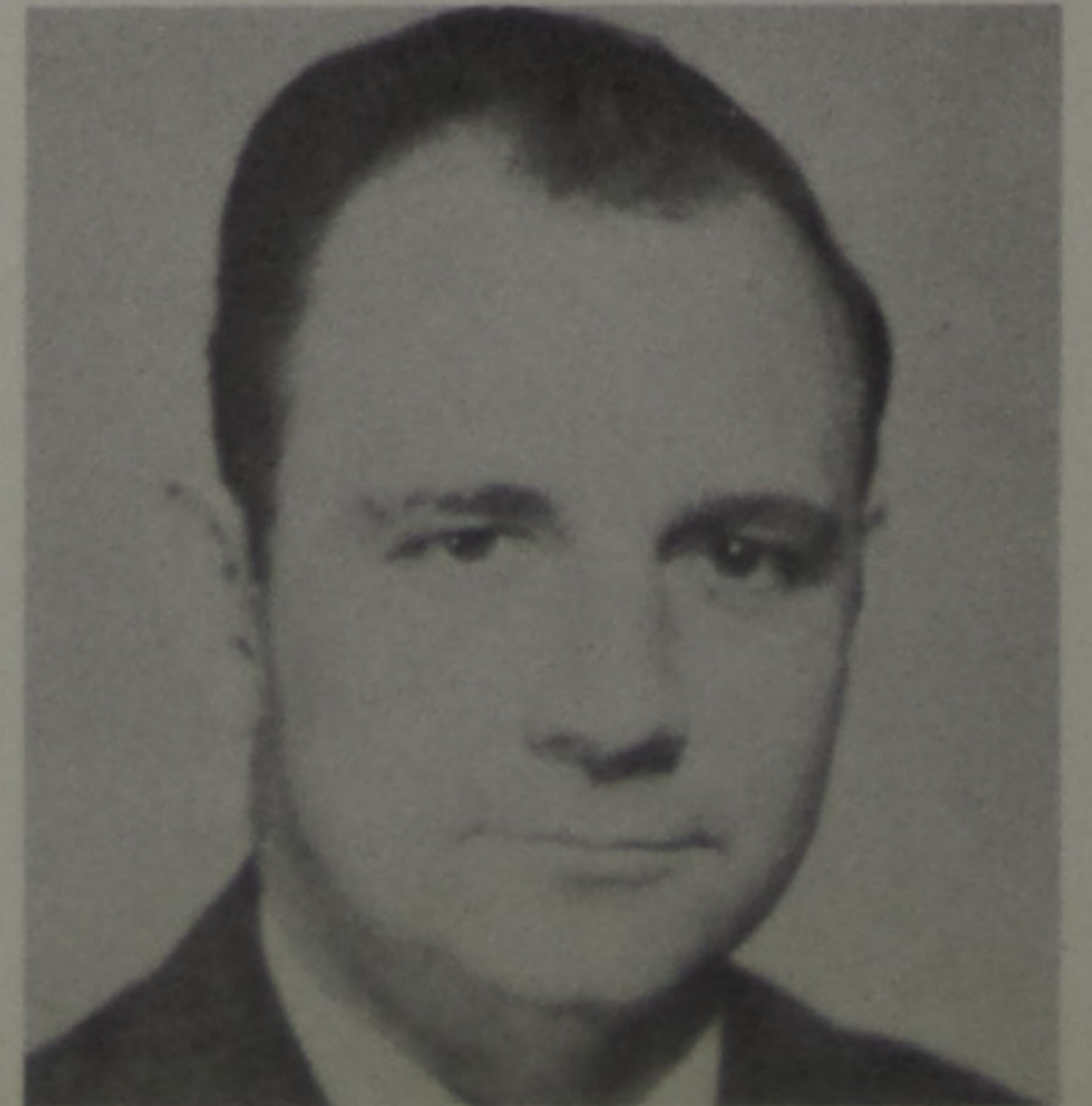





RUTH ANN PEAKE  
A. B., BALDWIN WALLACE COLLEGE,  
BEREA OHIO. PHYSICAL EDUCATION  
AND HEALTH.



HERBERT C. RICKEY  
B. S., M. A., OHIO UNIVERSITY.  
MATHEMATICS AND GOVERNMENT.



FERN CURRY WHEELER  
B. S. DENISON UNIVERSITY. LATIN  
AND MATHEMATICS.

## FACULTY



GENEVIEVE CAMPBELL  
B. A., M. A., EMERSON COLLEGE,  
OHIO STATE UNIVERSITY. ENGLISH  
AND SPEECH.



DAVID LODWICK  
B. S., RIO GRANDE. PHYSICS, CHEM-  
ISTRY AND GENERAL SCIENCE.

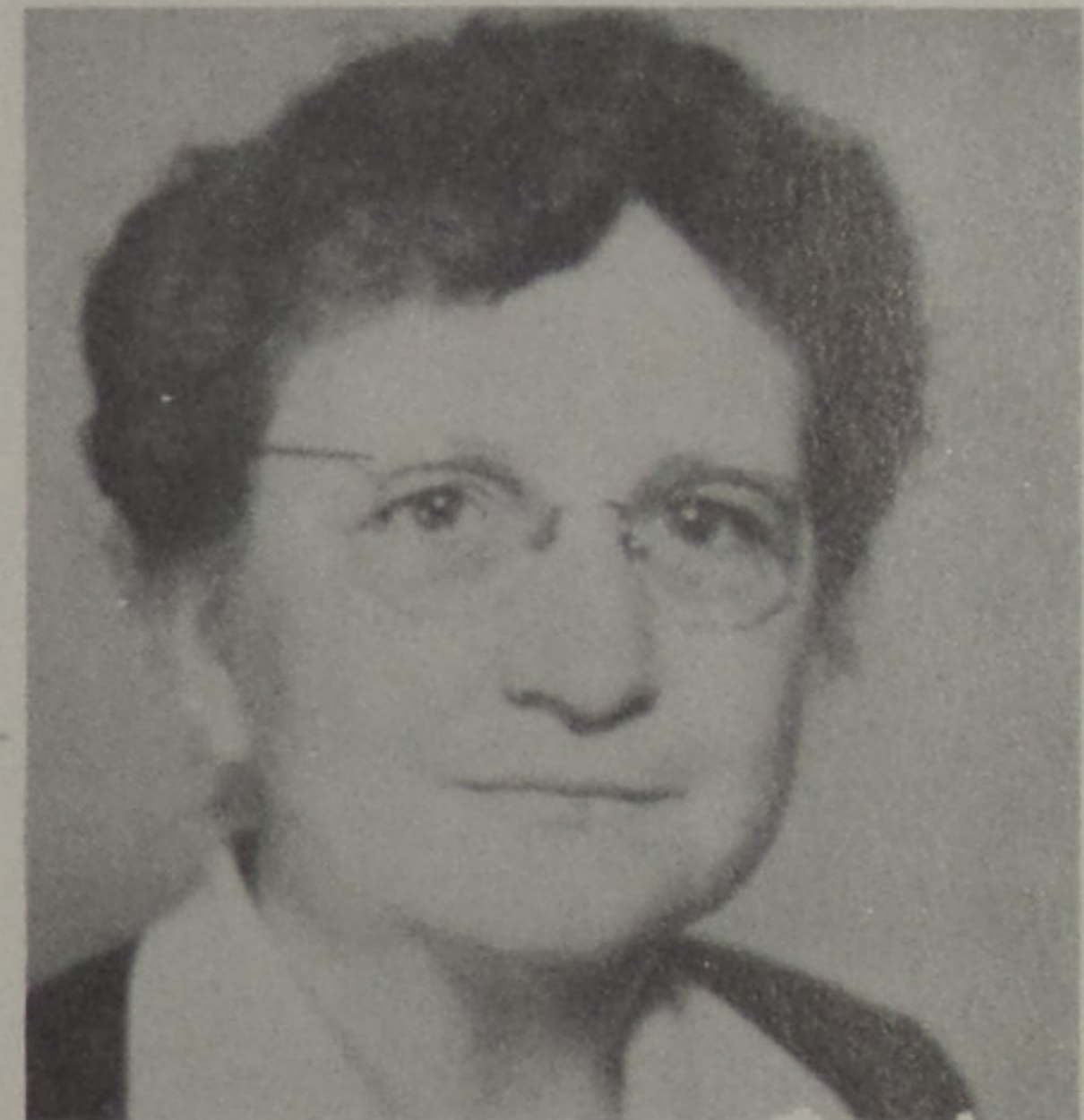

LAURA HAVENER  
A. B., OHIO STATE UNIVERSITY,  
UNIVERSITY OF CHICAGO, MIAMI UNI-  
VERSITY. MATH.



MINTA ANN SISLER  
B. S., OHIO STATE UNIVERSITY. ENG-  
LISH AND SOCIAL SCIENCE.



ELMON C. CAUDILL  
B. S., M. A., OHIO UNIVERSITY,  
OHIO STATE UNIVERSITY, UNIVERSITY  
OF COLORADO. HISTORY (AMERICAN  
AND WORLD).



TODD MITCHELL  
A. B., OHIO UNIVERSITY, CAPITAL  
UNIVERSITY, OHIO STATE UNIVERSITY.  
BUSINESS EDUCATION.

B  
O



# STUDENTS

# SENIOR CLASS OFFICERS

President . . . . . Donna Sheridan  
Vice President . . . . . Lomeda Schmid  
Secretary . . . . . Patricia Williams  
Treasurer . . . . . Clarice Davis



The Class of 1950 chose these classmates to guide them through the last mile of their hunt for gold at G.H. S.

They were given the coveted honor of serving as leaders of their class and are to be complimented for their excellent leadership.

The interest which these officers have shown has been greatly appreciated.





## CLASS

At the opening of the 1946 fall school term there appeared at the portals of Glenwood, ninety-one lively boys and girls whose goal was to graduate in 1950.

We began our Freshman year with the election of Lomeda Schmid, president; Odie Fisher, vice president; Don Sexton, secretary and treasurer. Our advisors at the end of the year were Mrs. Caudill and Mrs. Kapps. Our Freshman Homecoming attendant was Anna Laura Floyd.

Then came vacation and we took leave of GHS to return in the fall as sophomores.

The following officers led our Sophomore class of seventy-two: Oscar Emshwiller, president; Carl Neu, vice president; Marvin Bowling, secretary; Marcella Emshwiller, treasurer; and Richard Barnes, reporter. Our faculty advisors were Miss Mitchell and Mr. Duncan.

The sophomore boys received a trophy for being the winners of class tournaments.

Our Sophomore Homecoming attendant was Ruth Thompson.

Class officers for our Junior Year were: Richard Barnes, president; Donna Sheridan, vice president; Lomeda Schmid, secretary and treasurer; and reporter, Charles Pauley. They were aided by our advisors, Mrs. Campbell and Mr. Washington.

Two events far overshadowed all others in our Junior year. The first was our class play, "The Night Was Dark." The cast consisted of: Donna Sheridan, David Staten, Carol Weaver, Ray Montgomery, Don Sexton, Mary Jo Stapleton, Ruth Thompson, Marcella Emshwiller, Lomeda Schmid, Darrell Williams, Charles Pauley, and Nate Phipps. The directors were Mrs. Campbell and Mrs. Fluty. Student directors were Patty Williams and Roberta Holsinger.

The second was the Junior-Senior Banquet at the Lake White Club. The theme for our Banquet was "Circus".



# HISTORY

We sponsored the Homecoming Dance for the queen and her attendants, which was given in the gym. Our Junior Homecoming attendant was Ruth Ann Hoover.

Our Honor Society consisted of the top ten of the class, as follows: Richard Barnes, Charles Pauley, Lomeda Schmid, Ruth Thompson, Ruth Ann Hoover, Doris Jones, Dorothy Keeney, Zelma Wallace, Marcella Emshwiller and Donna Sheridan.

Another big event of our Junior Year was the arrival of our class rings.

1950 finds us as fifty-five dignified Seniors remaining from the ninety-one who entered as Freshmen four years ago.

Our officers are: Donna Sheridan, President; Lomeda Schmid, vice president; Patty Williams, secretary; Clarice Davis, treasurer; Doris Jones and Charles Pauley, reporters. Roberta Barlett, Bernedia Barnett, Patty Williams, and David Staten make up our

advisory council. Our advisors are Miss Wheeler and Mr. Caudill.

The name of our Senior Class Play was "Peter Beware", given May 11, and May 12. It was directed by Miss Wheeler.

Our Homecoming Queen was Marcella Emshwiller, attendants were: Ruth Ann Hoover, Senior; Wanda Weaver, Junior; Ruth Ann Schwamberger, sophomore; and Joan Lands, freshman.

We had our graduation pictures made at Martings.

Our name cards and announcements were ordered and received with eagerness.

Now we are waiting anxiously for the Junior-Senior Banquet and even more so for our Baccalaureate and Commencement exercises; but as the time grows nearer for us to leave Glenwood, we begin to regret it.

RUTH HOOVER



WILLIS ADAMS, "BILL"  
FOOTBALL 4; CLUB "50" 4.



ROBERTA BARTLETT, "BOBBIE JO"  
LATIN CLUB 2; TRI-HI-Y 2,3,4, SECRETARY 4;  
LIBRARY CLUB 3,4; G.A.A. 3; TRI-HI-Y PLAY "LOVELY  
LADIES" 3; ANNUAL STAFF 4; CLUB "50" 4; OFFICE  
STAFF 4; ADVISORY COUNCIL 4.



NORMA ARMSTRONG, "JANIE"  
G.A.A. 2,3, SECRETARY 3; SECRETARIAT 3,4;  
ANNUAL STAFF 4; CLUB "50" 4, SECRETARY AND  
TREASURER 4; SPEECH CLUB 4, SECRETARY 4; BAND  
1; BASKETBALL TEAM 1,2,3,4; CLASS REPORTER 1.

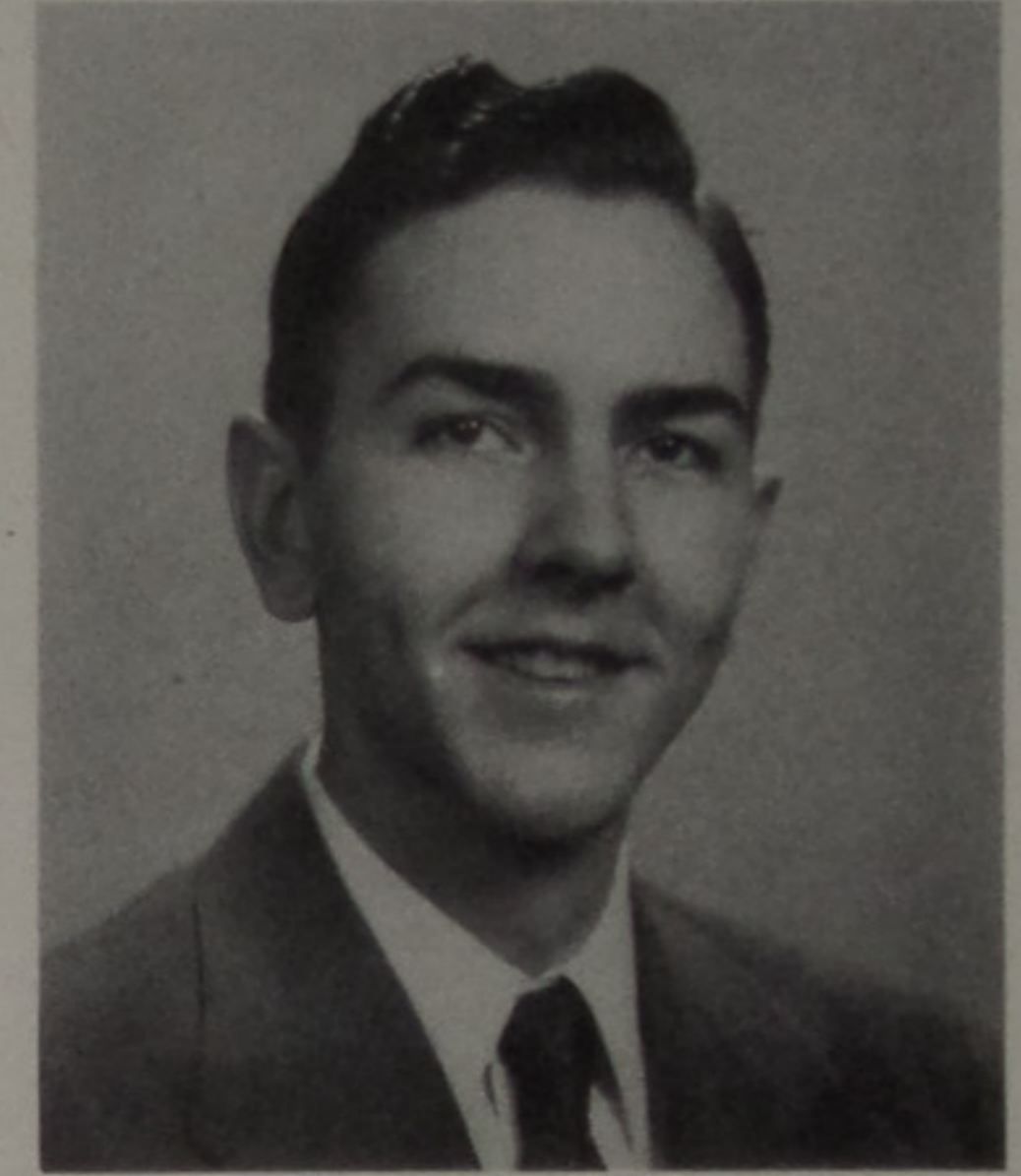

ROBERT BELL, "BOB"  
SCIENCE CLUB 3; CLUB "50" 4; VISUAL EDUCA-  
TION 2,3,4.

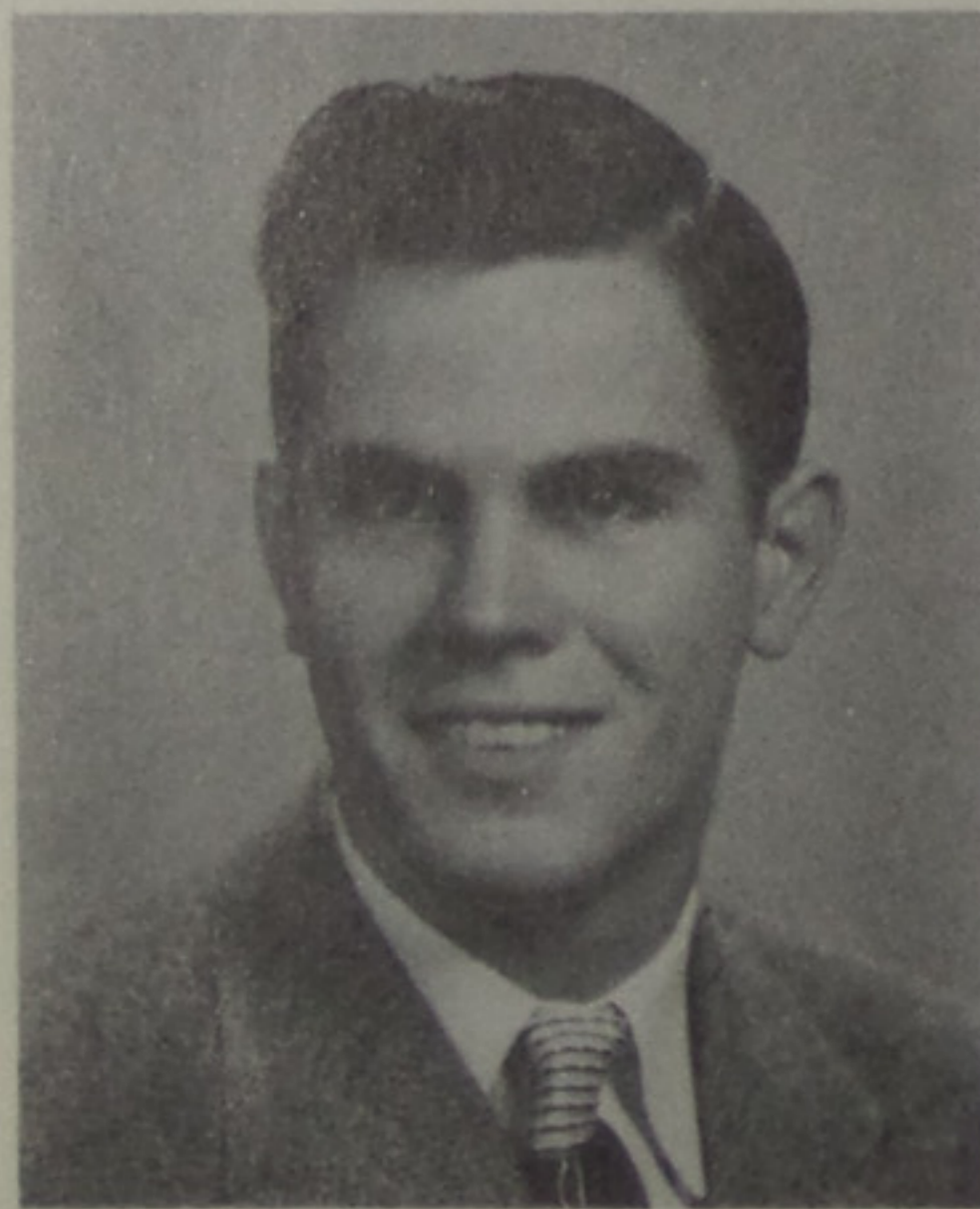

RICHARD BARNES, "RICH"  
FOOTBALL 2; SCHOLARSHIP TEAM 1; VISUAL EDU-  
CATION 1,2; NATIONAL HONOR SOCIETY 3,4; CLASS  
PRESIDENT 3; CLUB "50" 4; CLASS REPORTER 2.

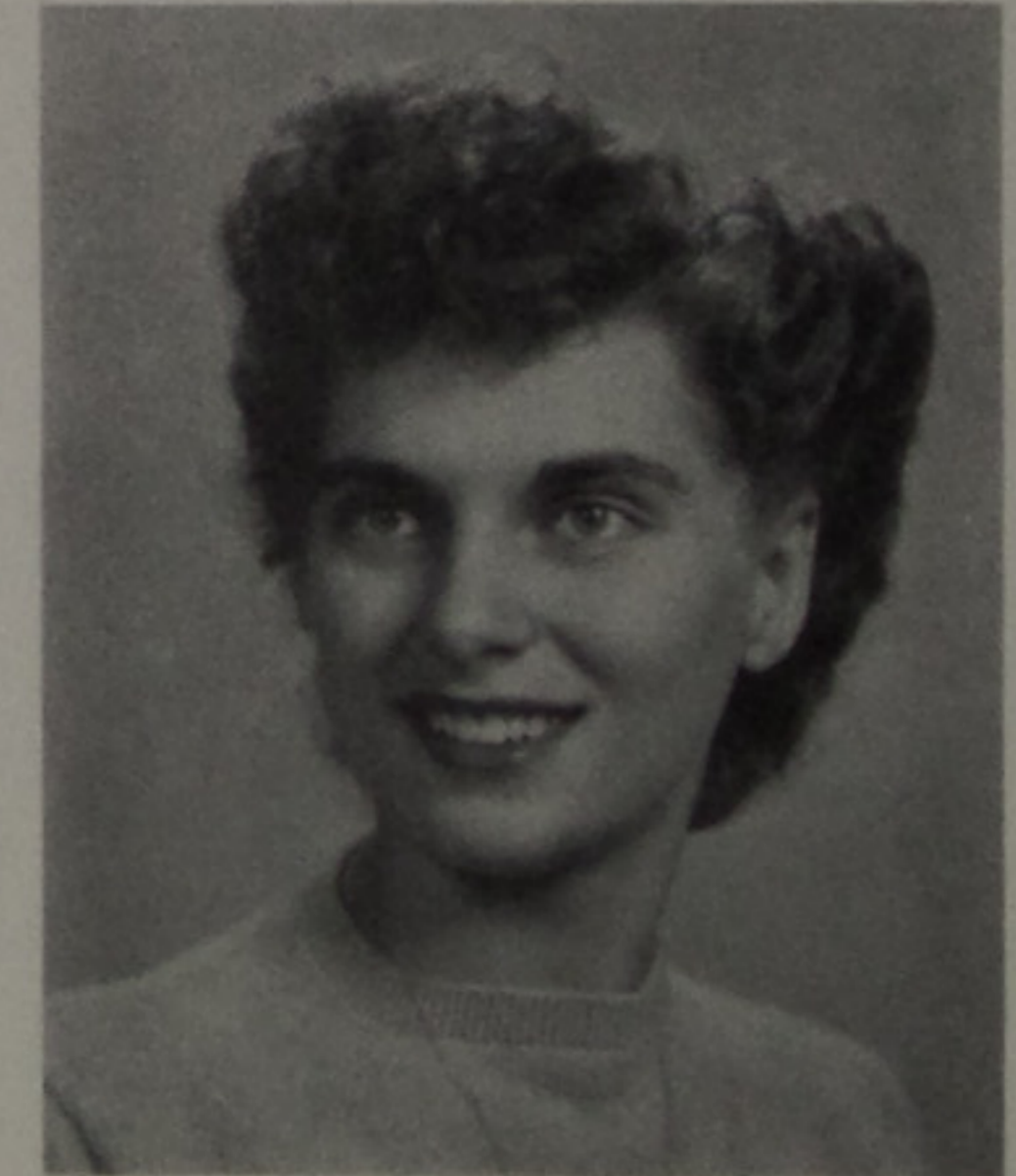

KATHRYN LAWSON BOWLING, "KATHY"  
MAJORETTE 3,4; LIBRARY CLUB 1,2; GLEE CLUB  
1,4; G.A.A. 2,3; SECRETARIAT 3,4, TREASURER 3,  
VICE PRESIDENT 4; TRI-HI-Y 3,4; OFFICE STAFF  
3,4; CLUB "50" 4; ANNUAL STAFF 4.



BERNEDIA BARNETT, "NEADY"  
SPEECH CLUB 4; SECRETARIAT 3,4; CLUB "50" 4;  
GLEE CLUB 4; OFFICE STAFF 4; ADVISORY COUNCIL  
4; ANNUAL STAFF 4.

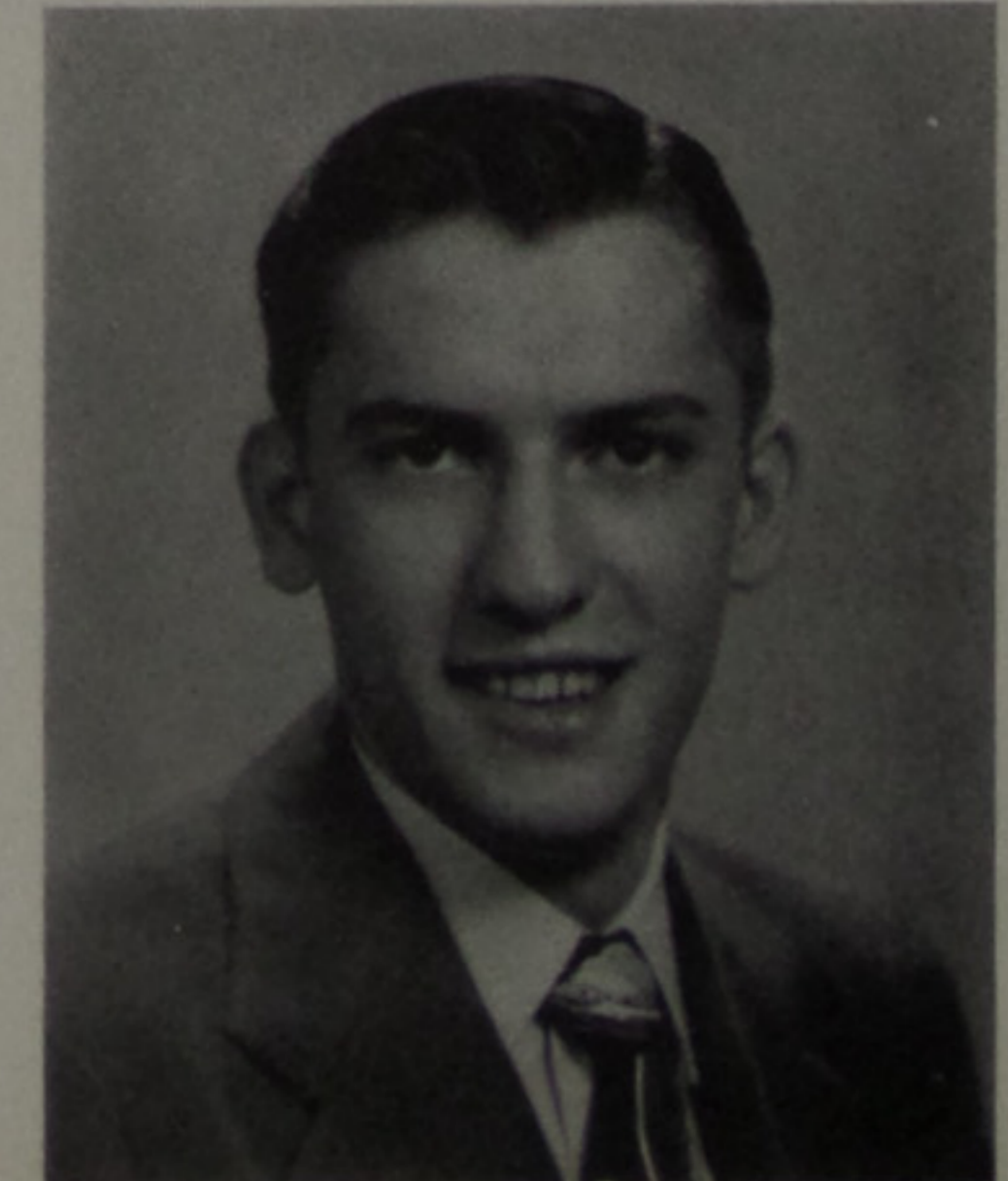

MARVIN BOWLING, "SHORTY"  
BASKETBALL 1,2,3,4; FOOTBALL MANAGER 1,2,3;  
CLASS SECRETARY 2; ANNUAL STAFF 4; CLUB "50".



CLARICE DAVIS, "CLEDDY"

GLEE CLUB 1,4; BAND 1; FLAGBEARER 2; DRUM MAJORETTE 3,4; DORCAS CLUB 1,2,3,4; LIBRARY CLUB 1,2,3,4, PRESIDENT 4; G.A.A. 3,4, PRESIDENT 4; CLASS TREASURER 4; ANNUAL STAFF 4; CLUB "50"; MINSTREL 4.



LA'VONNE EVANS, "VONNIE"

DORCAS CLUB 1,2,4, VICE PRESIDENT 2; LIBRARY CLUB 1,2; GLEE CLUB 1; BAND 1; SECRETARIAT 4; ANNUAL STAFF 4; CLUB "50" 4; OFFICE STAFF 4.



MARCELLA BOWLING EMSWILLER, "MAE WEST"

LIBRARY CLUB 1,2; LATIN CLUB 1,2; TRI-HI-Y 2,3,4, PRESIDENT 3; ANNUAL STAFF 4; SECRETARIAT 4; NATIONAL HONOR SOCIETY 3,4; G.A.A. 2,3,4; CLUB "50" 4; DORCAS CLUB 1; OFFICE STAFF 4; CLASS PLAY "THE NIGHT WAS DARK" 3; CLASS TREASURER 2; TRI-HI-Y PLAY "LOVELY LADIES" 3; BAND 1; CHEERLEADER 3,4, CAPTAIN 4; HOMECOMING QUEEN 4.



ODIS FISHER, "ODIE"

BASKETBALL 1,2,3; BASEBALL 1,2,3; CLUB "50" 4; CLASS VICE PRESIDENT 1.

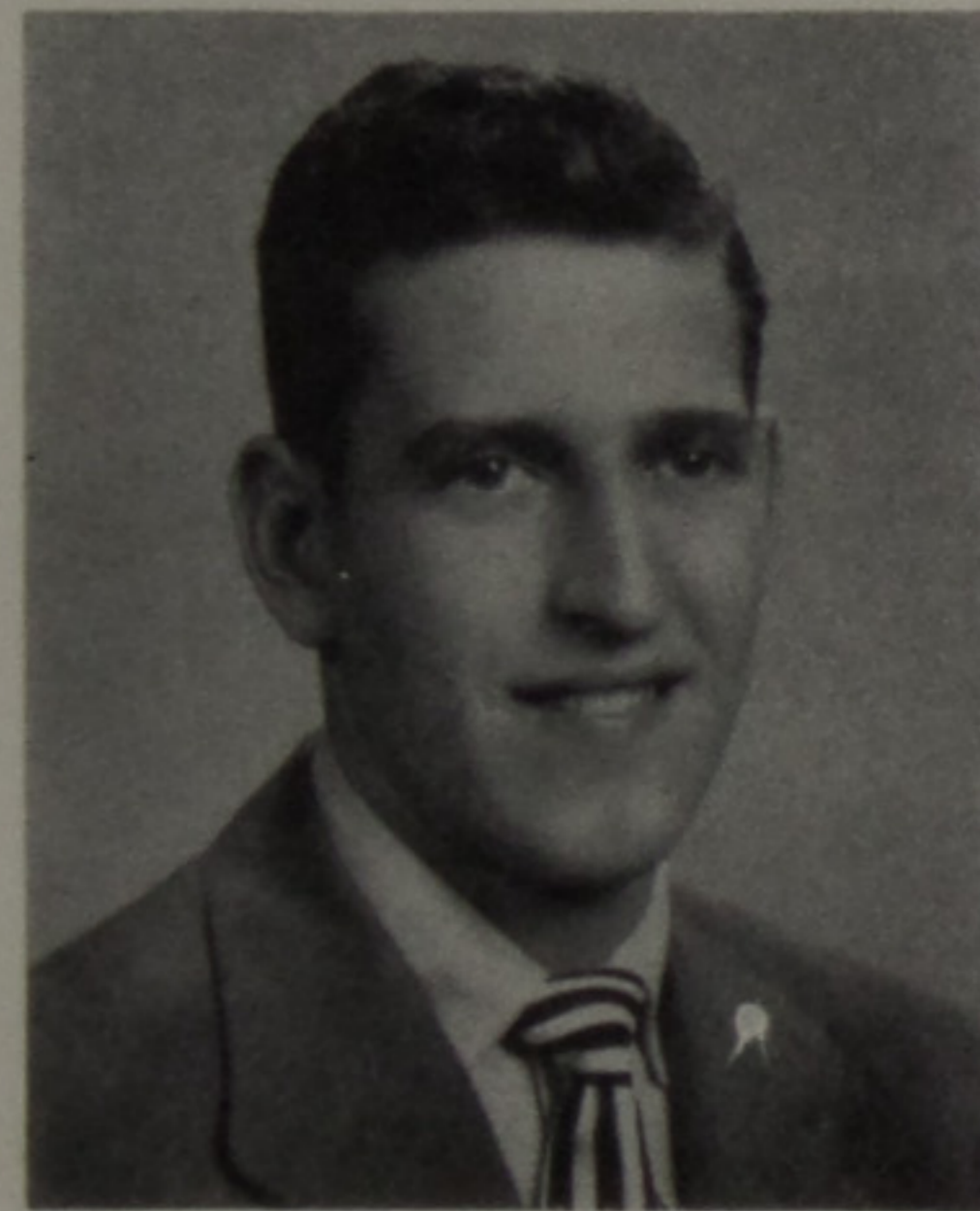

OSCAR EMSWILLER, "OS"

FOOTBALL 1,2,3,4, Co-CAPTAIN 3, CAPTAIN 4; BASKETBALL 1,2,3; TRACK 1,2; BASEBALL 1,2; CLASS PRESIDENT 2; ANNUAL STAFF 4; HI-Y 4; CLUB "50" 4.



ANNA LAURA FLOYD, "ANNIE"

DORCAS CLUB 1; LIBRARY CLUB 1,2; GLEE CLUB 1,4; TRI-HI-Y 2,3,4; G.A.A. 1,4; CHEERLEADER 3,4; SECRETARIAT CLUB 3,4; ANNUAL STAFF 4; CLUB "50"; CLASS PLAY 4, "PETER BEWARE"; QUEEN ATTENDANT 1; SPEECH CLUB 4; TRI-HI-Y PLAY "LOVELY LADIES" 3.



HELEN EVANS, "GIGGLES"

SPEECH CLUB 4; CLUB "50" 4; MAJORETTE 2,3,4; GLEE CLUB 4; SECRETARIAT 3,4; G.A.A. 4.



SYLVIA FOUT, "SYL"

DORCAS CLUB 1,2,4; GLEE CLUB 1,4; BAND 2,3,4; SECRETARIAT CLUB 4; CLUB "50" 4; SPEECH CLUB 4; CLASS PLAY 4, "PETER BEWARE".

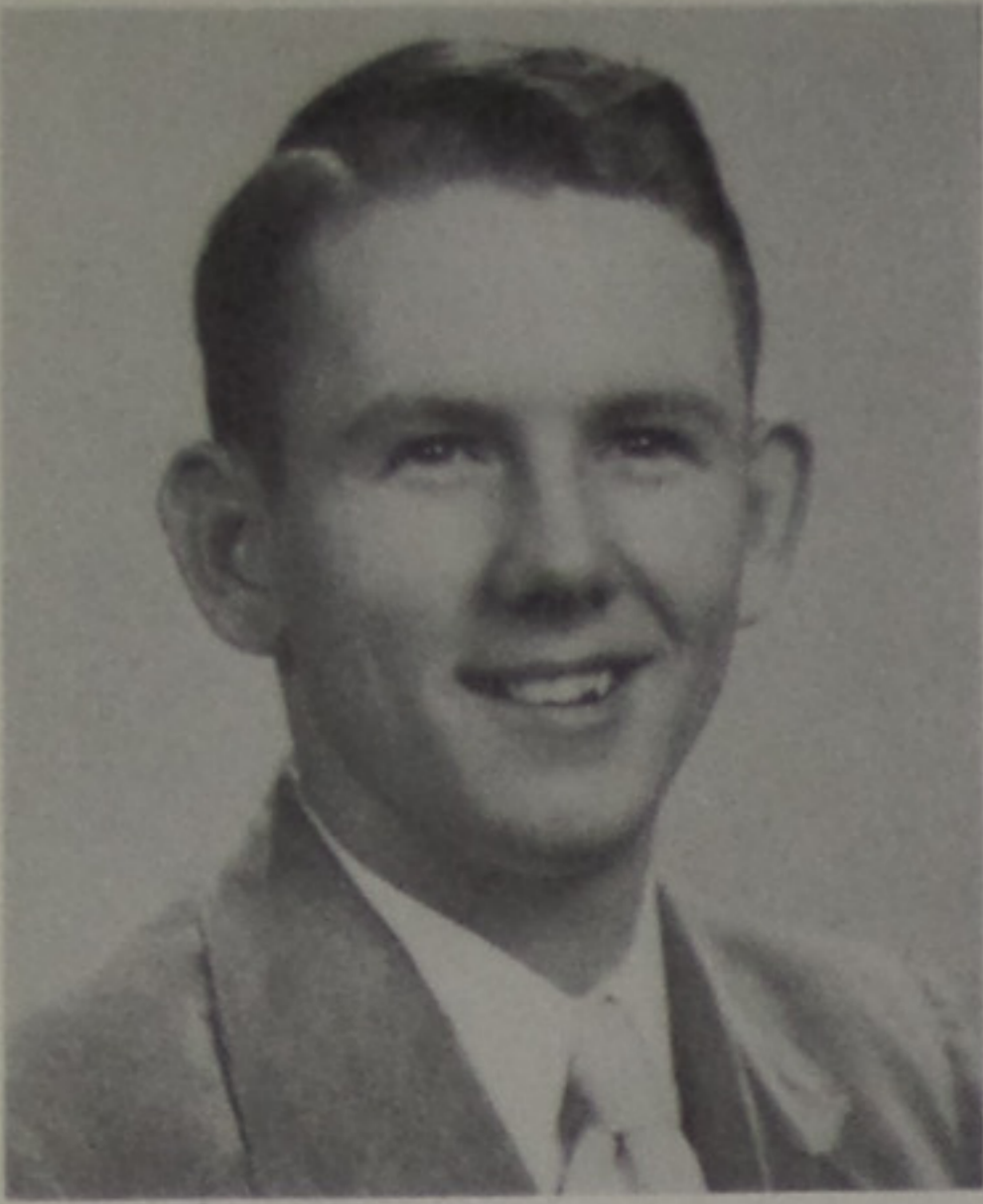

JAMES GINER, "JIM"  
SCIENCE CLUB 3; GLEE CLUB 4; CLUB "50" 4.



ROSEMARY HOOK, "ROSIE"  
CLUB "50" 4; SECRETARIAT 3,4; TRI-HI-Y 2,3,4,  
TREASURER 4; SPEECH CLUB 4; GLEE CLUB 4; ANNUAL  
STAFF 4; CLASS PLAY 4, "PETER BEWARE".



VIRGINIA GOODMAN, "GINNY"  
GLEE CLUB 1,2,4; BAND 1,2,3,4; G.A.A. 2,3,4,  
PRESIDENT 2,3; SECRETARIAT CLUB 3,4; ANNUAL  
STAFF 4; CLUB "50" 4; SPEECH CLUB 4, PRESIDENT  
4.



RUTH ANN HOOVER, "RUTHIE"  
TRI-HI-Y 2,3,4, PRESIDENT 4; QUEEN ATTENDANT  
3,4; SPEECH CLUB 4; CLUB "50" 4; SECRETARIAT 3,  
4, PRESIDENT 4; NATIONAL HONOR SOCIETY 3,4;  
TRI-HI-Y PLAY "LOVELY LADIES" 3.



ROBERTA FAYE HOLSINGER, "JOSIE"  
BAND 1,2,3,4; GLEE CLUB 1,2,4; G.A.A. 2,3,  
4, TREASURER 3; LATIN CLUB 2; SECRETARIAT CLUB  
4; ANNUAL STAFF 4; CLUB "50" 4; SPEECH CLUB 4;  
BASKETBALL 1,2,3,4; VOLLEYBALL 4; MINSTREL 4.



DORIS ANN JONES "DORIS"  
BAND 1; LIBRARY CLUB 2; SECRETARIAT 3,4,  
SECRETARY 4; NATIONAL HONOR SOCIETY 3,4; SEC-  
RETARY 3,4; ANNUAL STAFF 4; CLASS REPORTER 4;  
SCHOLARSHIP TEAM 2,3,4; SPEECH CLUB 4.

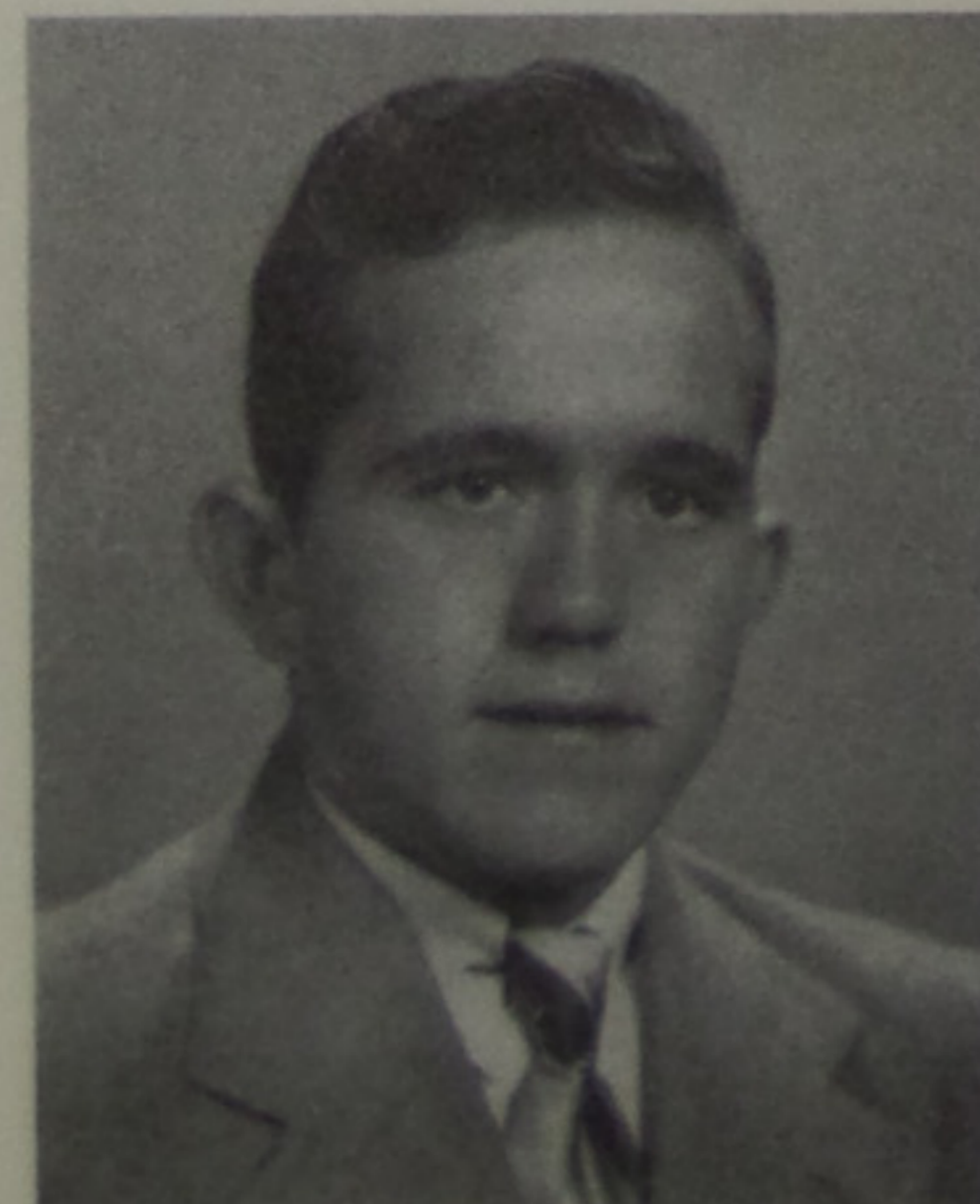

VIRGIL HOLSINGER, "VIRG"  
FOOTBALL 1,2,3,4; BASKETBALL 2,3; CLUB "50"  
4; MOST VALUABLE FOOTBALL PLAYER 4.



DOROTHY KEENEY, "DORT"  
SECRETARIAT 3,4; ANNUAL STAFF 4; CLUB "50"  
4, VICE PRESIDENT 4; NATIONAL HONOR SOCIETY  
3,4; SPEECH CLUB 4.





BETTY MARTIN, "BET"  
 DORCAS CLUB 2,3,4; FUTURE CITIZENS CLUB 4;  
 G.A.A. 4.

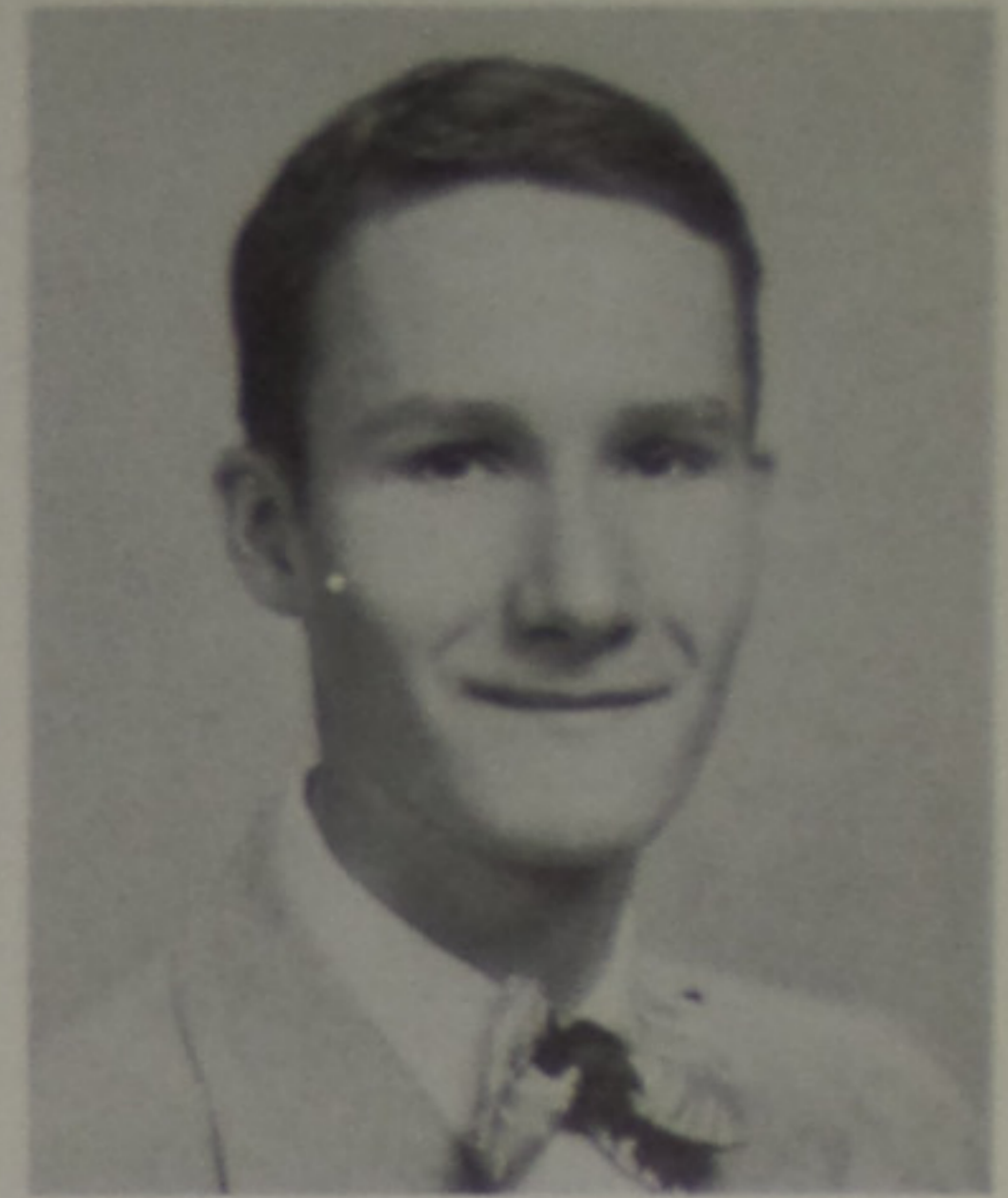

CHARLES PAULEY, "CHARLIE"  
 ANNUAL STAFF CHIEF EDITOR 4; LIBRARY CLUB 1,  
 4; NATIONAL HONOR SOCIETY 3,4, TREASURER 3,4;  
 HI-Y 4; GLEE CLUB 1,4; FUTURE CITIZENS CLUB 4;  
 SPEECH CLUB 4; SCIENCE CLUB 3; CLASS REPORTER  
 3,4; CHEERLEADER 2; BAND 1, DRUM MAJOR; CLASS  
 PLAY "PETER BEWARE", 4; BASKETBALL CLASS TEAM  
 1,2,3, CHAMPS 2; CLASS PLAY "THE NIGHT WAS DARK"  
 3; ANNUAL STAFF REPRESENTATIVE 3; SCHOLARSHIP  
 TEAM 1,4; MINSTREL 4.



MARY ANN METZLER, "MERT ANN"  
 GLEE CLUB 1,2; G.A.A. 3; SECRETARIAT 3,4;  
 SPEECH CLUB 4; ANNUAL STAFF 4; FUTURE CITIZENS  
 CLUB 4; BASKETBALL 1,2,3,4; VOLLEYBALL 4; CLASS  
 PLAY 4 "PETER BEWARE"; MINSTREL 4.

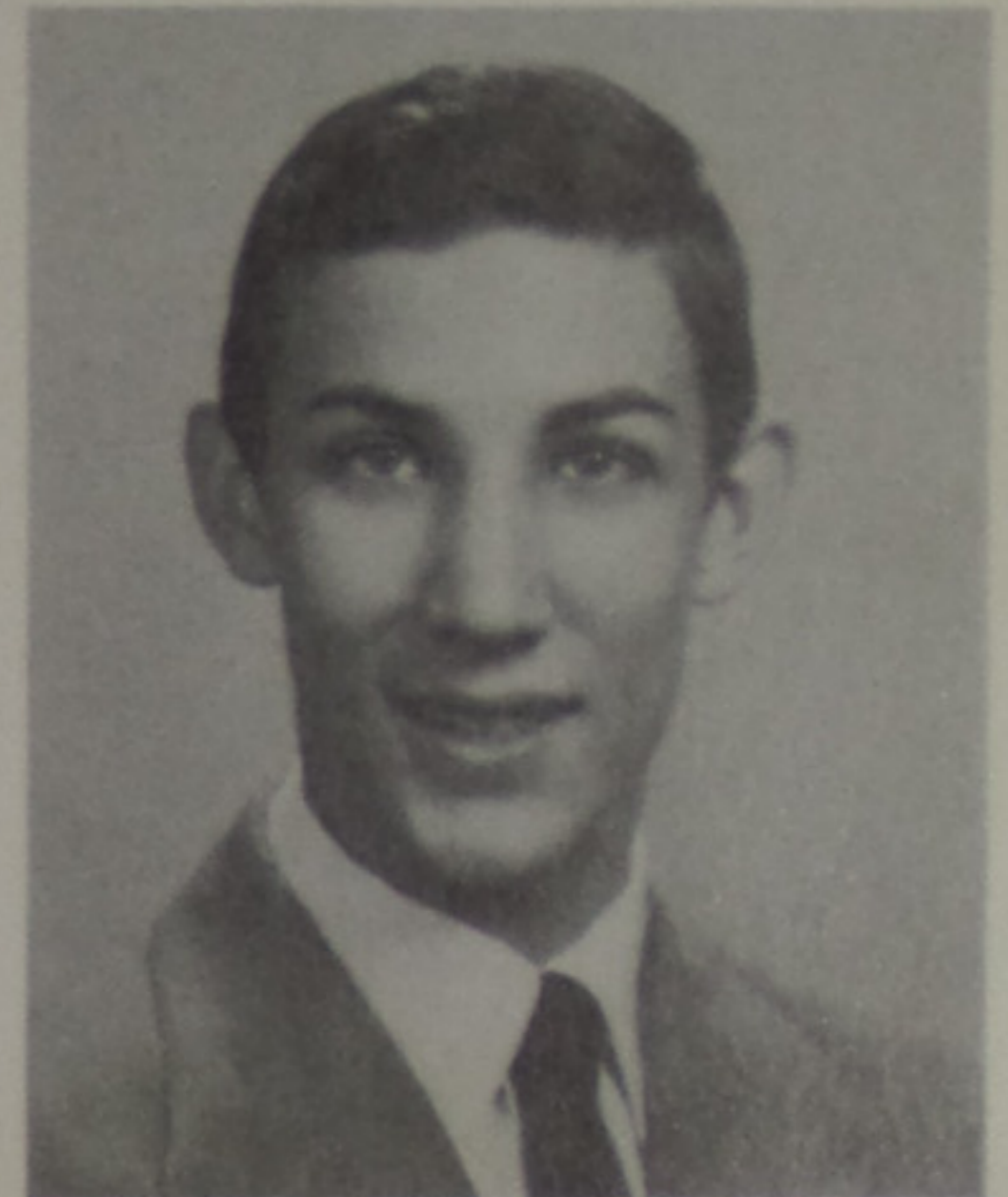

JOSEPH PAYTON, "JOE"  
 ANNUAL STAFF 4; FUTURE CITIZENS CLUB 4; GLEE  
 CLUB 4; LIBRARY CLUB 1,2; SCIENCE CLUB 3; MIN-  
 STREL 4; CLASS TEAM 1,2,3, CHAMPS.



RAYMOND MONTGOMERY, "RAY"  
 ANNUAL STAFF 4; FUTURE CITIZENS 4; BAND 1,  
 2,3,4; GLEE CLUB 1,3,4; SCIENCE CLUB 3; SPEECH  
 CLUB 4; CLASS PLAY 3, "THE NIGHT WAS DARK".

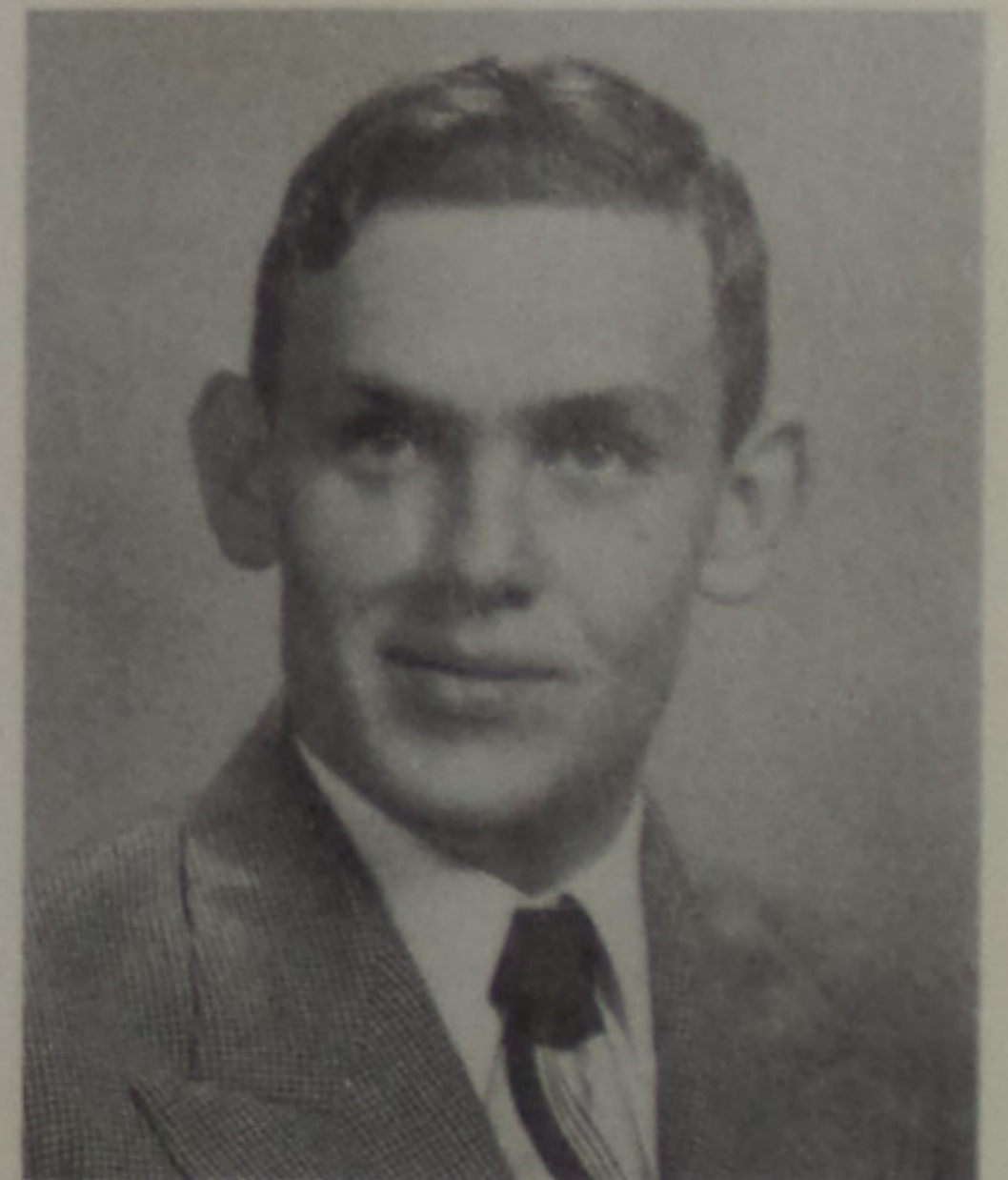

WILBUR PENCE, "WEB"  
 FUTURE CITIZENS CLUB 4, VICE PRESIDENT; BAS-  
 KETBALL MANAGER 4; FOOTBALL 2,3,4; CLASS TEAM  
 1,2,3, CHAMPS 2.

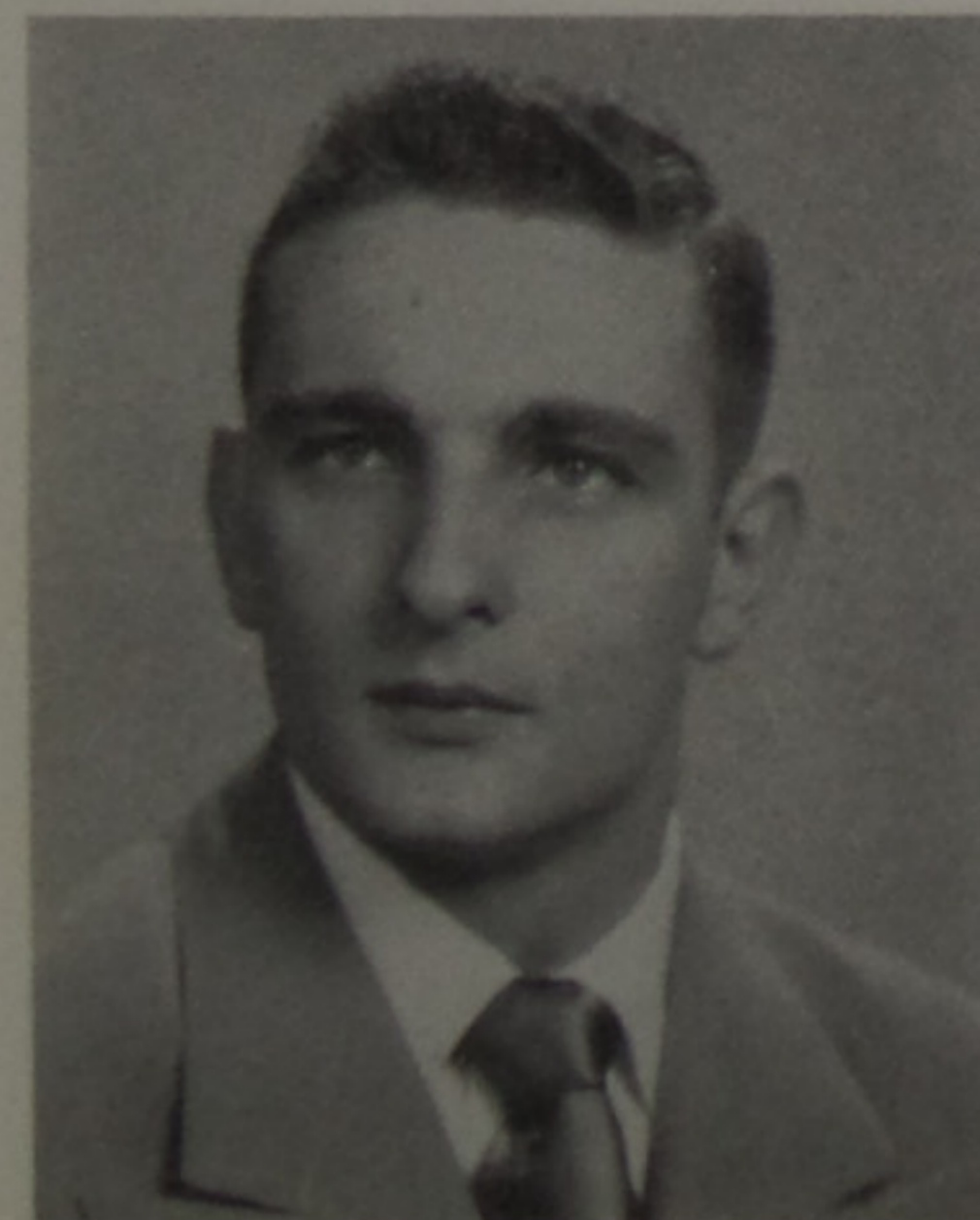

RICHARD OAKES, "DICK"  
 FOOTBALL 1,2,3,4; BASKETBALL 1,2,3,4; BASE-  
 BALL 1,2,3; FUTURE CITIZENS CLUB 4, TREASURER  
 4; ANNUAL STAFF 4; SCIENCE CLUB 3.



MARY PENNINGTON, "TINEY"  
 DORCAS CLUB 4; G.A.A. 3; SECRETARIAT 3,4;  
 SPEECH CLUB 4; FUTURE CITIZENS 4; TRI-HI-Y 4;  
 ANNUAL STAFF 4; OFFICE STAFF 2.

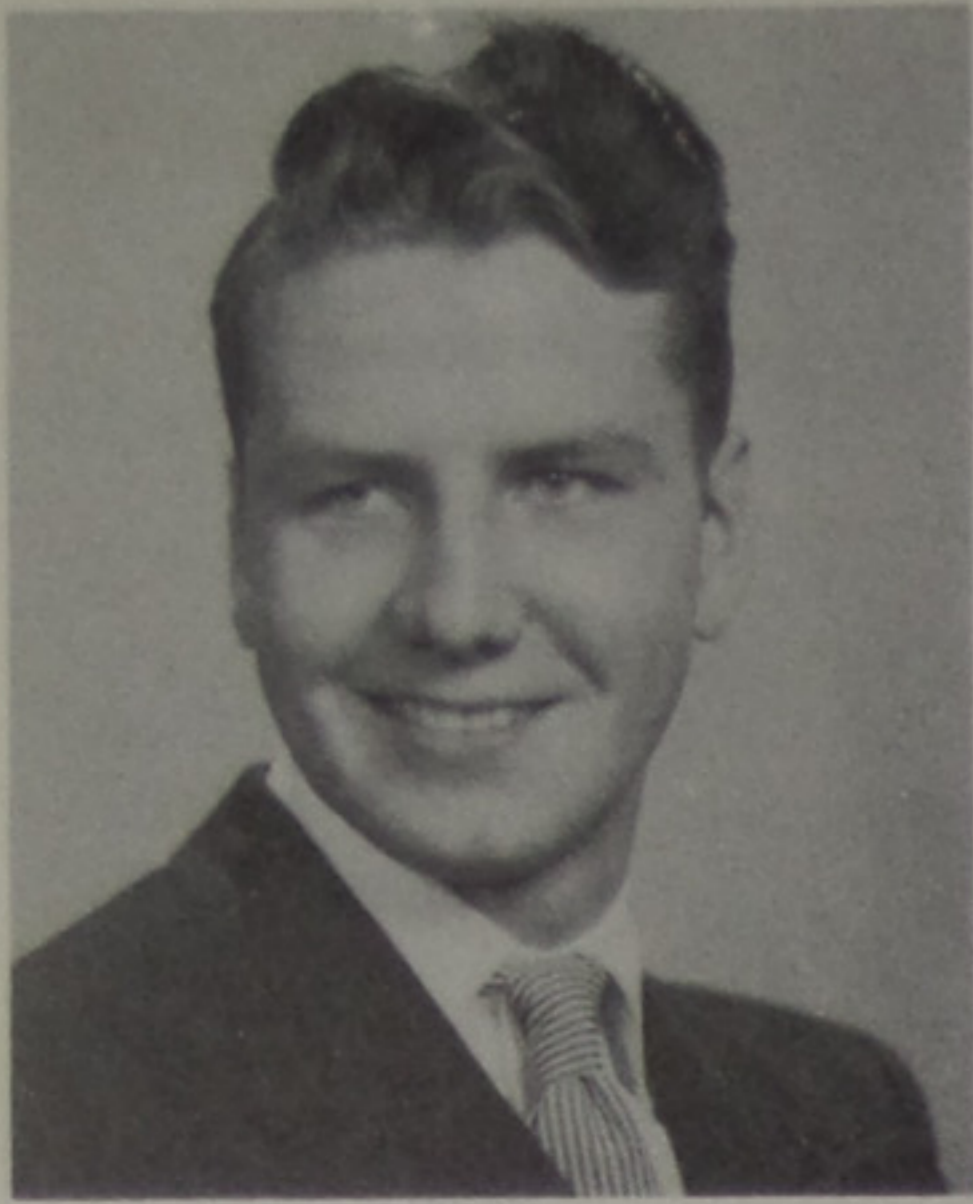

NATHANIEL PHIPPS, "NATE"

FOOTBALL 3,4; CLASS PLAY "THE NIGHT WAS DARK" 3; HI-Y 3,4; GLEE CLUB 4; ANNUAL STAFF 4; FUTURE CITIZENS CLUB 4; SCHOLARSHIP TEAM 2; CLASS TEAM 1.



LOMEDA SCHMID, "Lo"

GLEE CLUB 1,2,4; CLASS PRESIDENT 1; BAND 1, 2; CLASS SECRETARY & TREASURER 3; CLASS VICE PRESIDENT 4; G.A.A. 1,2; CLASS PLAY "THE NIGHT WAS DARK" 3; TRI-HI-Y 2,3,4; LATIN CLUB 2; ANNUAL STAFF 4; FUTURE CITIZENS CLUB 4; SCHOLARSHIP TEAM 2,4; NATIONAL HONOR SOCIETY 3,4.



KATHRYN NELSON PORTER, "KAT"  
FUTURE CITIZENS CLUB 4.

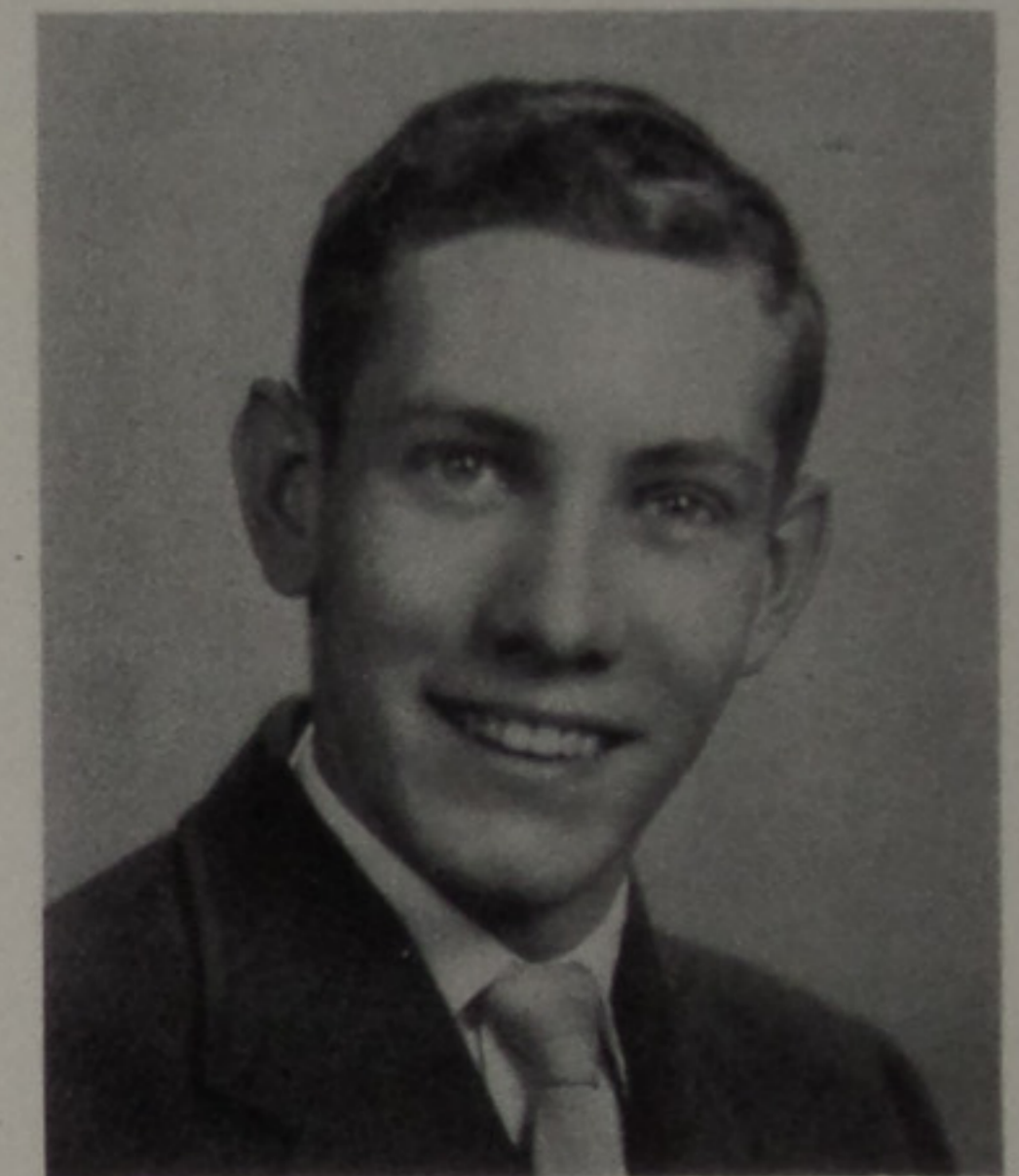

DONALD SEXTON, "Don"

CLASS SECRETARY & TREASURER 1; BAND 1,2; BASKETBALL MANAGER 2; SCIENCE CLUB 3; CLASS PLAY "THE NIGHT WAS DARK" 3; LATIN CLUB 2; FUTURE CITIZENS CLUB 4, SECRETARY; ANNUAL STAFF 4, BUSINESS MANAGER; GLEE CLUB 4; HI-Y 4; CLASS PLAY 4, "PETER BEWARE"; CLASS TEAM 1,3; SCHOLARSHIP TEAM 4.



DOROTHY RUARK "DOTTIE"

GLEE CLUB 1,2; DORCAS CLUB 2,3,4, PRESIDENT 4; TRI-HI-Y 2,3,4; G.A.A. 3,4; FUTURE CITIZENS CLUB 4; ANNUAL STAFF 4.



DONNA SHERIDAN, "DONNA"

ANNUAL STAFF 4; FUTURE CITIZENS CLUB 4; LATIN CLUB 1,2,3,4; GLEE CLUB 4; CLASS PRESIDENT 4; CLASS VICE PRESIDENT 3; CLASS PLAY 3, "THE NIGHT WAS DARK"; NATIONAL HONOR SOCIETY 3,4; OFFICE STAFF 3; CLASS PLAY 4, "PETER BEWARE".

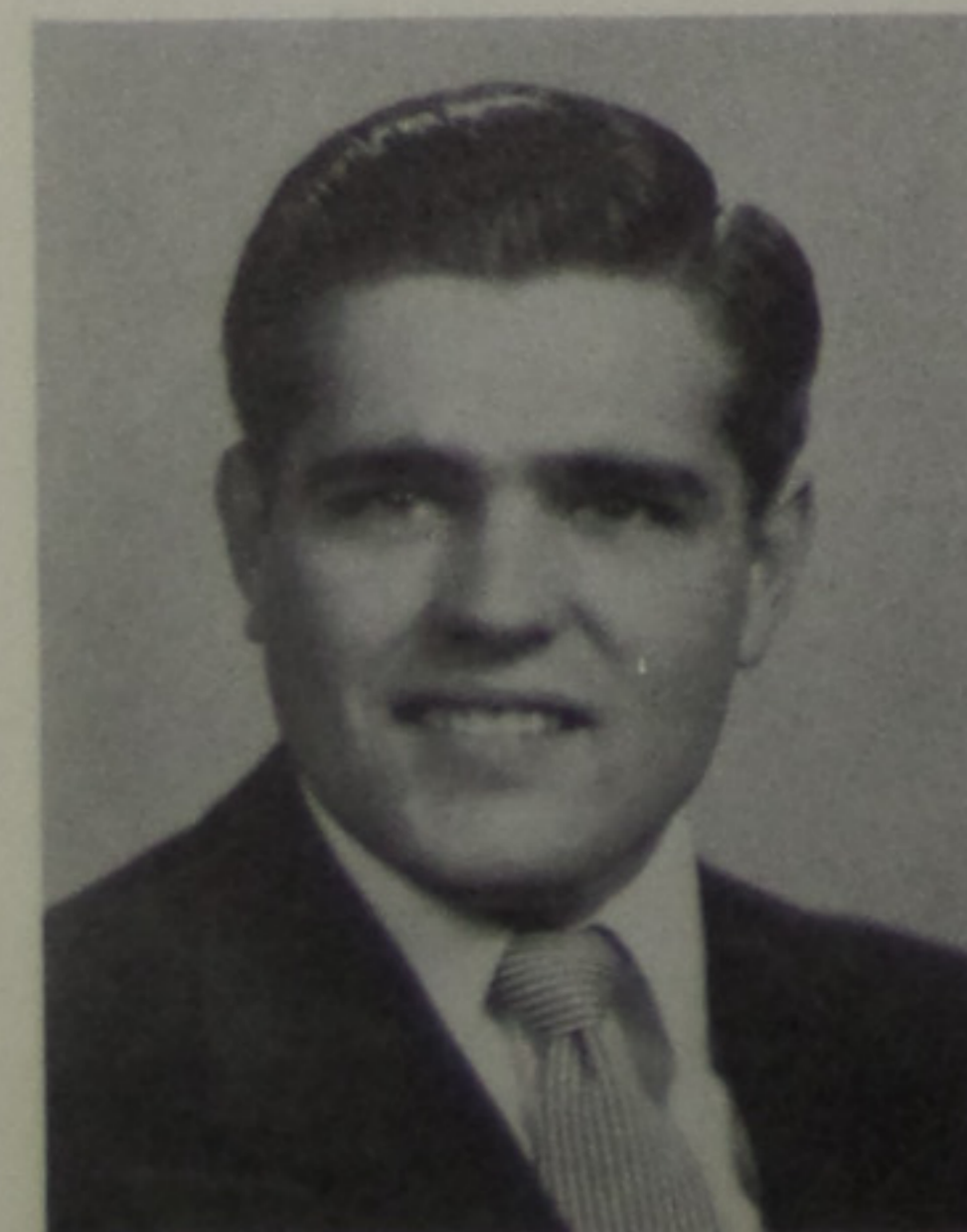

PAUL RUARK "PAUL"

FUTURE CITIZENS 4; ANNUAL STAFF 4; FOOTBALL 1,2,3,4; HI-Y 4; CLASS PLAY 4, "PETER BEWARE"; CLASS TEAM 3.

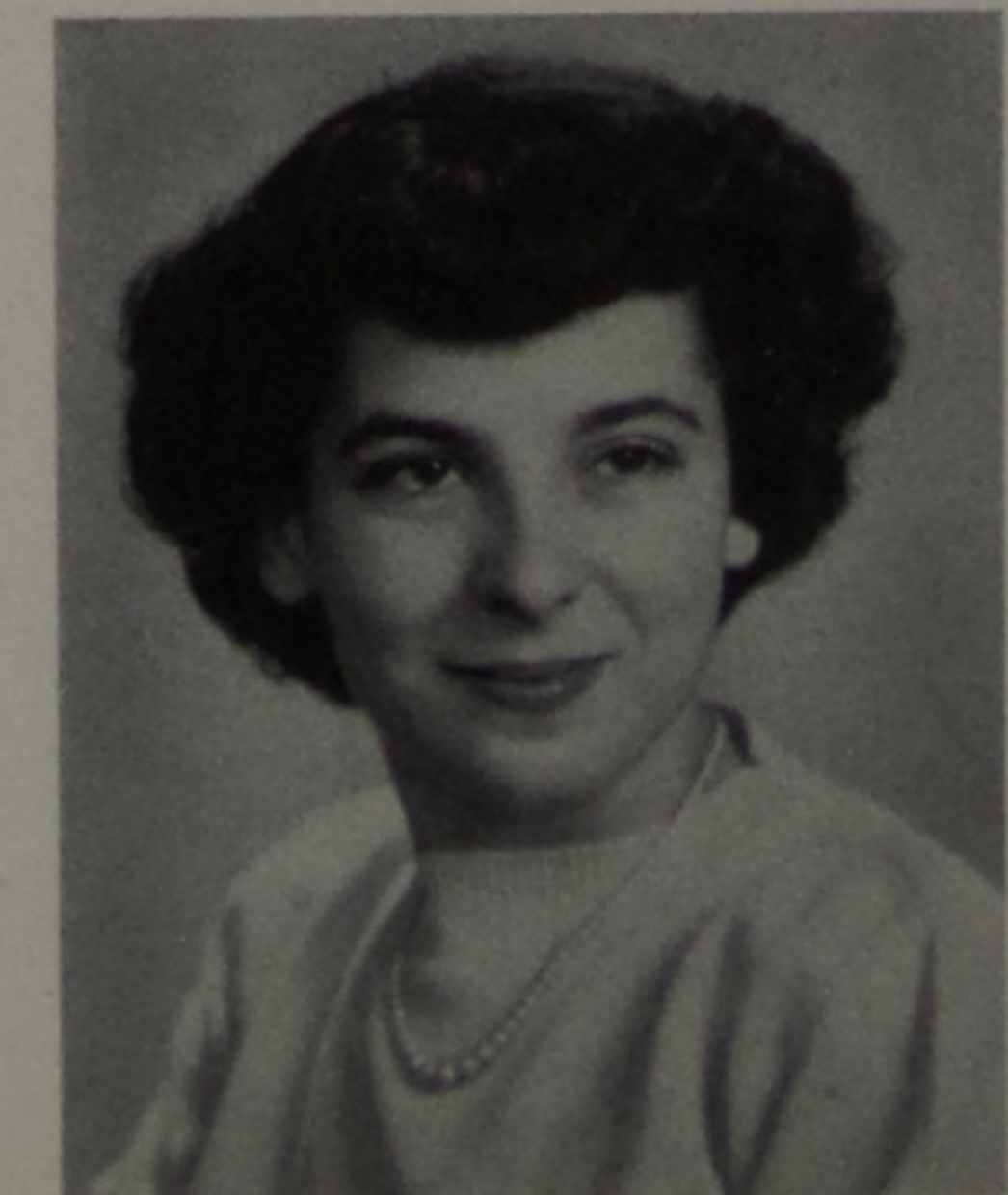

MARY JO STAPLETON, "Jo"

ANNUAL STAFF 4; FUTURE CITIZENS CLUB 4; GLEE CLUB 4; CHEERLEADER 3,4; BAND 1; G.A.A. 4; DORCAS CLUB 3,4; CLASS PLAY 3; "THE NIGHT WAS DARK"; SPEECH CLUB 4; OFFICE STAFF 4.



DAVID STATEN, "DAVE"

LATIN CLUB 2; SCIENCE CLUB 3; BASEBALL 3; CLASS PLAY, "THE NIGHT WAS DARK" 3; GLEE CLUB 4; FUTURE CITIZENS CLUB 4; ANNUAL STAFF 4; BASKETBALL 4; SCHOLARSHIP TEAM 1; ADVISORY COUNCIL 4; CLASS PLAY 4. "PETER BEWARE"; MINSTREL 4; BASKETBALL TEAM 2,3, CHAMPS.



ZELMA WALLACE, "ZELMA"

LATIN CLUB 2; TRI-HI-Y 2,3,4; G.A.A. 3; SECRETARIAT CLUB 4; LIBRARY CLUB 1,2,3,4, VICE PRESIDENT 3; GLEE CLUB 1,4; ANNUAL STAFF 4; FUTURE CITIZENS CLUB 4; TRI-HI-Y PLAY 3, "LOVELY LADIES"; NATIONAL HONOR SOCIETY 3,4, VICE PRESIDENT 3,4; CLASS PLAY 4, "PETER BEWARE".



RUTH EVELYN THOMPSON, "RUTHIE"

GLEE CLUB 1,2,3,4, VICE PRESIDENT 3, PRESIDENT 4; CLASS PRESIDENT 2; G.A.A. 1,2; CLASS PLAY 3, "THE NIGHT WAS DARK"; TRI-HI-Y 2,3,4; LATIN CLUB 2; ANNUAL STAFF 4; FUTURE CITIZENS CLUB 4; SCHOLARSHIP TEAM 3; NATIONAL HONOR SOCIETY 3,4, PRESIDENT 3,4; CLASS PLAY ENTERTAINMENT 1,2,3,4; QUEEN ATTENDANT 2; MINSTREL 4.



CAROL JANE WEAVER, "CAROL"

ANNUAL STAFF 4; FUTURE CITIZENS CLUB 4; GLEE CLUB 2,4; G.A.A. 2; OFFICE STAFF 1,3,4; CHEERLEADER 3,4; SECRETARIAT 3,4; SPEECH CLUB 4; CLASS PLAY 3, "THE NIGHT WAS DARK"; MINSTREL 4.



DONALD WAGGONER, "DON"

FUTURE CITIZENS CLUB 4; HI-Y 3,4; ANNUAL STAFF 4; CLASS TEAM 3.

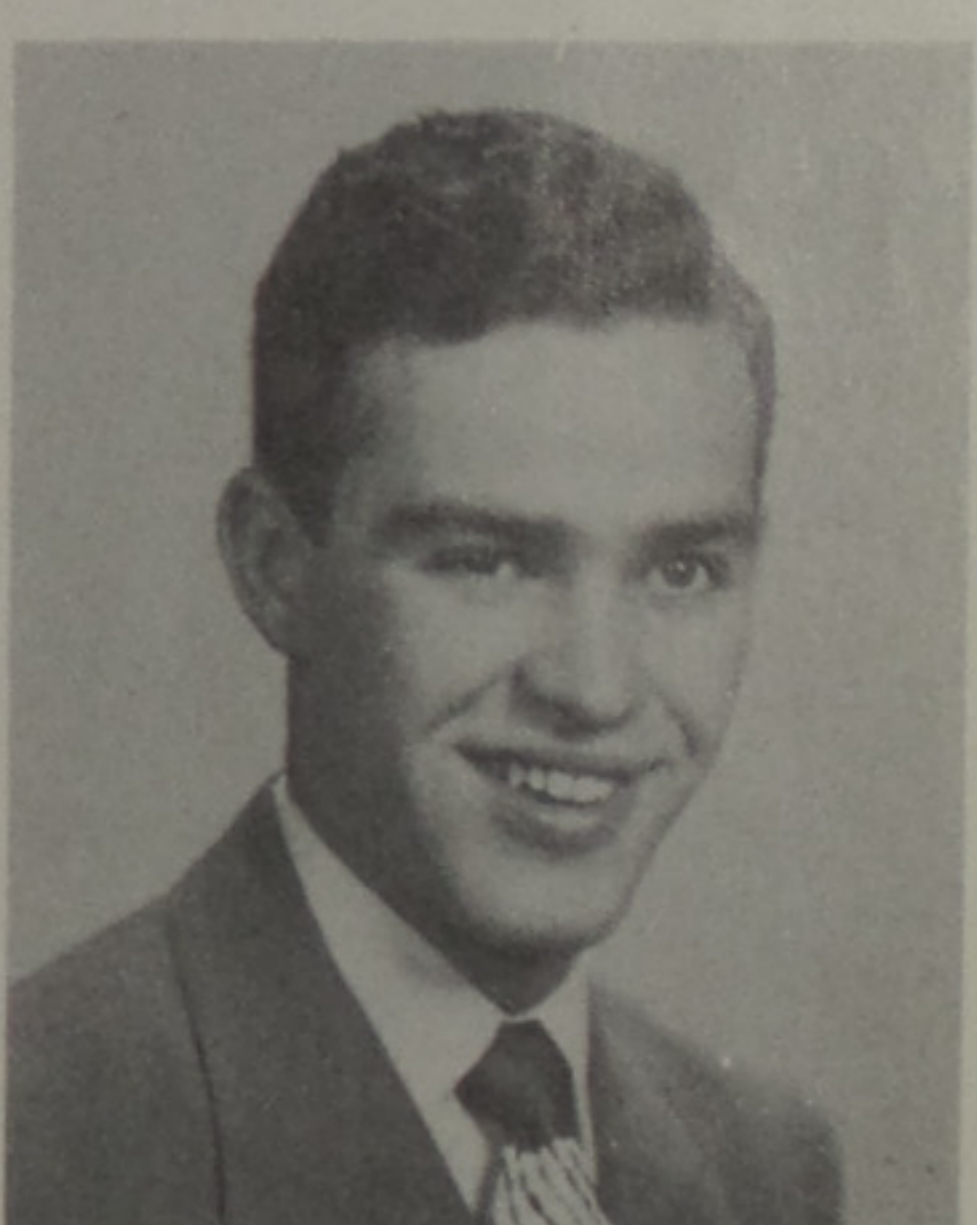

DARRELL WILLIAMS, "PUNK"

CLASS PLAY 3, "THE NIGHT WAS DARK"; FUTURE CITIZENS CLUB 4; SPEECH CLUB 4; VISUAL EDUCATION 1,2,3,4; CLASS TEAM 1.



JERRY WAGNER, "WINFIELD"

LIBRARY CLUB 1,2; FOOTBALL 2,3,4; BASKETBALL 2,3,4; BASEBALL 3; FOOTBALL AND BASKETBALL MANAGER 1; ANNUAL STAFF 4; FUTURE CITIZENS CLUB 4, PRESIDENT 4; SCHOLARSHIP TEAM 3; CLASS PLAY 4, "PETER BEWARE"; CLASS TEAM 1.



PATRICIA WILLIAMS, "PAT"

MAJORETTE 2,3,4; ANNUAL STAFF 4; G.A.A. 3; DORCAS CLUB 2,3,4; LIBRARY CLUB 1,2; FUTURE CITIZENS CLUB 4; SPEECH CLUB 4; CLASS SECRETARY 4; CLASS PLAY 4, "PETER BEWARE"; ADVISORY COUNCIL 4.



## CLASS

The old town of New Boston hadn't changed much in twenty years. I decided to return to my home town after receiving my discharge from the Marine Corp with the rank of Sgt. Jerry Wagner. As I was leaving the train, I saw two of my boy friends from the class of "50". They were Nate Phipps and Don Sexton. We must have created quite a scene in the station with our hand-shaking, hugging each other, and our loud talking. We decided to eat breakfast together. While eating breakfast, Don told me that he and Nate were operating a large research foundation. They had decided to take a vacation as they had been working day and night, in order to keep up with their competitor Donna Sheridan and Bill Spears. I was gladly surprised to hear Dave Staten had become quite wealthy and that he is now owner of the "Curly Wave Set Co." Dave used the same formula on his hair in high school. Other rumors were that James Giner and Willis Adams had become lady killers. And that Norma Armstrong still has the desire for other girl's boyfriends. We then rented a car and decided to see the town. Our first stop was our high school hang-out. The American Restaurant, it is still called "Joe's", but not Joe Day's. It is now called Joe Payton's. The restaurant was rather deserted as everyone was at the local theater. We thought that the show must be pretty good to attract everyone, so we decided to go. We purchased our tickets only to have them taken by Mary Jo Stapleton. Mary Jo always did have an interest in

the ushers there. We arrived during the comedy which was "Mighty Mouse" starring Virgil Holsinger. Next came the news in which we saw Wiblur Pence play a brilliant football game. Wib is now playing manager of the Cleveland Browns. Next came a driving demonstration by Ruth Hoover, Ruth was the only girl in the class of "50" with driving license. At last the main feature "The Return of May West" starring Marcella Bowling Emswiller. Marcella is still as beautiful as ever. At times during the show the camera man seemed to go wild, he was none other than, Paul Ruark, Paul wasn't the only one that went wild, after seeing the show four times, we had to drag Nate from the theater. After leaving the show we decided to drive around for awhile, but first we needed some gas. We stopped at the Ashland Gas Station only to find it owned and operated by Bob Bell, assisted by a 75 cent per hour secretary, Helen Evans. Bob says that Helen is still waiting for a law making dollar per hour minimum wage, as for Helen, well, it's rumored she has an ad for a husband. As we drove out of the gas station we were almost run into by a new Chevrolet, which was driven by Pat Williams now Mrs. Charles Fannin. Patty was accompanied by Anna Laura Floyd, and Dottie Ruark. Annie is also looking for a man, "Five Husbands weren't enough for her." Dottie still has a weakness for red headed boys. While driving up Gallia we saw many signs with familiar names on them. The first sign was that of Coxey's

# PROPHECY

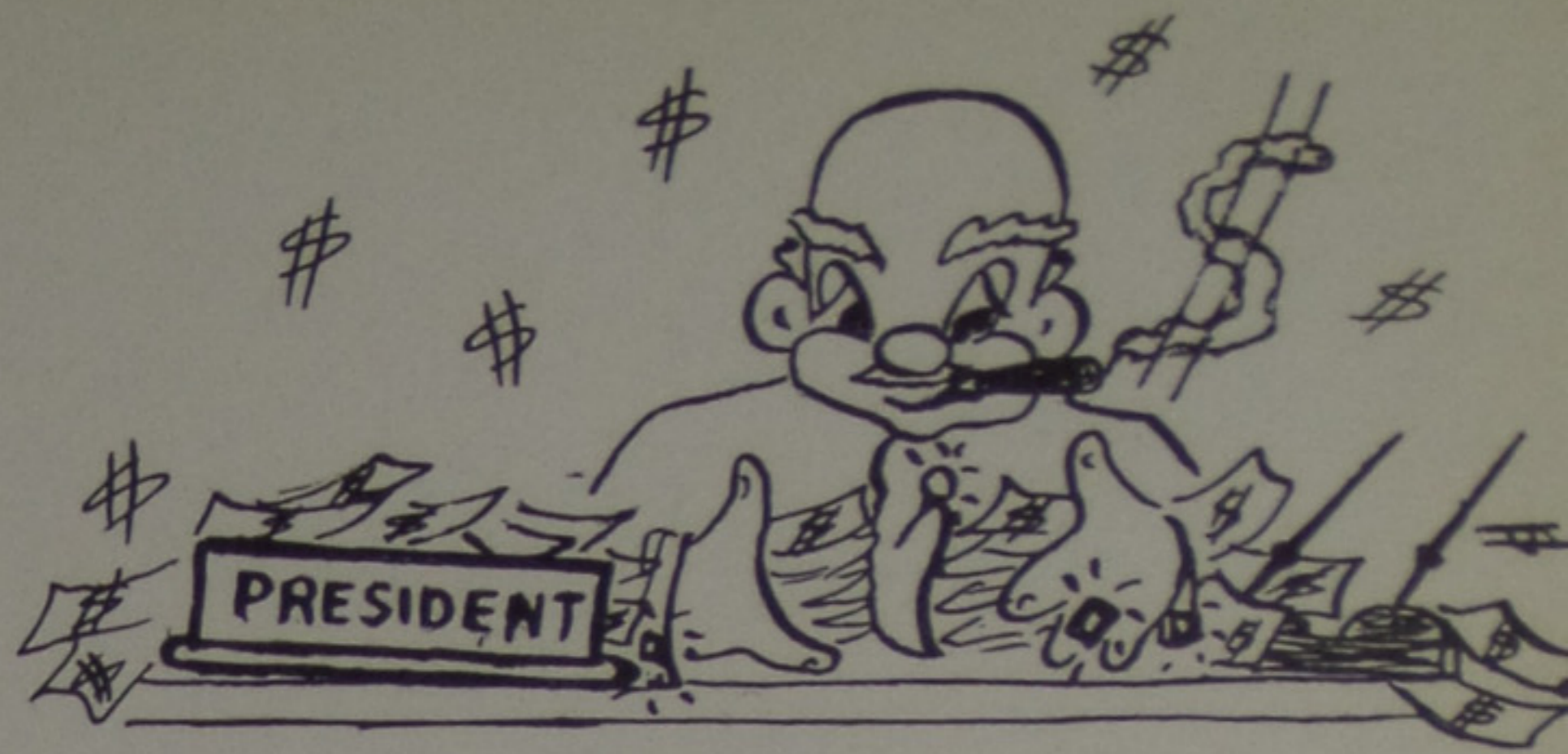

and Sons, owned by Don Waggoner, his wife, the former Zelma Wallace and their five sons. Next to that was a studio for graceful fainting, instructors were Roberta Bartlett and Roberta Holsinger. On a billboard we saw that Ray Montgomery's orchestra was appearing at the local night club, the night club was owned by Odis Fisher. The sign was drawn by Virginia Goodman now a well known artist. La'Vonne Evans now owns the swankiest dress shop in town. La'Vonne was talented in making clothes even in high school. Doris Jones now owns the Greenwich Inn. We stopped at the next sign, it read, "Barnes steel workers cafeteria". We had the pleasure of eating with the owner, Richard Barnes. The restaurant was drafty. Don told Richard that he should have his air conditioning system checked, but when Richard said that Mary Metzler was at the other side of the room. we knew the reason for the wind. Richard gave us the "lowdown" on some classmates. Charles Pauley is president of Olivet College. Mary Pennington is married and living in the hills of Kentucky. Dorothy Keeney is trying to get Bernedia Barnetts job as stenographer at W.P.A.Y. Darrell Williams is announcer there. No one has seen Lomeda Schmid, but we took it for granted that she also had taken the fatal step and had gone to join Mary in Kentucky. Several classmates were now teachers at dear old GHS. Ruth Thompson was teaching music. Oscar Emshwiller and Dick Oakes were the coaches. Paul Ruark

and Marvin Bowling had been riding the coaches pretty hard. They couldn't understand why their boys weren't playing first string. Clarice Davis was teaching Home Economics. She decided that two in a family wasn't enough teachers after all. Matrimony hadn't taken too many: Kathryn Lawson didn't intend to let her sisters out do her. She nabbed Milbourne Bowling. Betty Martin has become a housewife to a boy whom we didn't know. Kathryn Nelson is still happily married to Jiggs Porter. After a fine meal and an enjoyable talk we left the restaurant. Next on our list was a drive through the country. Finally we did see some of our old friends... of course, they were not where we expected to find them. . .rocking comfortably on the porch of the "Old Maids Home" sat Carol Weaver, Rosemary Hook and Sylvia Fout. They had done all of their running around in high school and decided to settle down and live a peaceful life. We then drove back to Joe's for a milkshake. The time had come for us to part. Don and Nate were going back to their research work, and I am going home to bed. Each one taking with him fond memories of our high school days. I later found out that the reason for Don and Nate leaving was that "The return of Mae West" was showing at the theater across the street from the laboratory. Here's hoping no lives depend on their work. If they do, may they rest in peace.

DON SEXTON, JERRY WAGNER



# CLASS

We, the Senior Class of 1950, of the town of New Boston, county of Scioto, and state of Ohio, being of sound mind and memory do hereby make, publish, and declare this to be our last will and testament, hereby revoking any will or wills here-tofore made by us.

Patricia Williams leaves her streamline figure to Jeannine Stamper. Remember Jeannine nothing stronger than milk.

Bernedia Barnett leaves her ability to cut-up all the time to Barbara Kiser. We know you need this Barbara.

James Giner leaves his "Jazz Boy" shirt to musical Sam Shingler. We know Sam will treasure it.

Willis Adams leaves his girl, Judy D. to Bess (Walter) Imes. We know you will treasure this position dearly.

Virgil Holsinger leaves his long, lanky, figure to Paul Wright.

Darrell Williams leaves his portable radio to Jerry Lewis. Remember Jerry, take this to your Industrial Arts Class, it will put rhythm in your drawings.

Richard Barnes leaves his car to Bob Finney. Remember Bob, don't speed on those bad roads.

Odie Fisher leaves his ability to splurge after banquets to Elmo Buckle. Remember Elmo, a penny saved is a penny earned.

Mary Ann Metzler leaves her one-room parties to Barbara Jennings.

Virginia Goodman leaves her ability to pick the guitar and sing, "I'm goin' tear your 'cob' house down" to Wilma Phillips.

Sylvia Fout leaves her long, black hair to Joyce Griffin. Remember Joyce,

fifty strokes every day.

Helen Evans leaves her favorite conversation, "Carl N." to Judy Skaggs. Remember Judy, not everyone can boast of him.

Dorothy Keeney leaves her ways with the Lexington boys to Beatrice Smith. A date a year will not harm your courtship with Bob.

Bill Spears leaves his way with Mrs. Campbell to Leila Snyder. We know you need this Leila.

Wilbur Pence leaves his position as one of Mr. Jenkins' glamor boys to Harold Weddington. Remember Harold keep a glamorous look and smile for the new coach, it may help.

Dick Oakes leaves his flirting ways and dressing ability to Dave Semones.

Charles Pauley leaves his car keys to Marvin Marlow. You can collect them any time after school in the the cemetery Marvin.

Mary Pennington leaves her romantic book reports to Leo Lawhun.

Dottie Ruark leaves her dieting ability to Elsie Bartlett. By the way Elsie, strict physical training will help too.

Ruth Ann Hoover leaves one of her boy friends to June May. One more won't be such a burden June.

Paul Ruark leaves his cigar smoking ability to Gerald Cornwell and also his football technique.

Marcella Bowling Emshwiller leaves her nice figure to Phyllis Huffman since she can't take care of it and Oscar both.

Norma Armstrong leaves her ability to get straight A's to Billie Sparks. It isn't hard, Norma says.



# WILL

Bob Bell leaves his movie projector to Russel Mc'Manus. We hope you will do as good as Bob that shouldn't take much, should it?

Rosemary Hook leaves Sohio Oil products to Janice McDaniel.

Kathryn Bowling leaves Janet McDaniel the ability to get a husband before she gets out of school.

Nate Phipps leaves a maroon, 41 Chevrolet to Frank Seth. Remember the motto Frank.

Clarice Davis leaves her beauty boys to Norma Thacker. We know this would be a wonderful change for you Norma.

Roberta Holsinger leaves her red-headed boy friend to Wanda Green.

Doris Jones leaves her soldier boy to Phyllis Redwine. We know Phyllis loves a uniform.

La'Vonne Evans leaves her job in the office to George Fitch. We know he's cute enough for the job.

Marvin Bowling leaves his ways with the little girls to "Puff" Campbell.

Oscar Emshwiller leaves his American flag to Don Bowling. We saw there was a slight resemblance this year.

Ray Montgomery leaves his ability to blow a horn to Paul Porter. That will be a good change.

Don Sexton leaves Mr. Lodwick to Bob Howell and Gordon Jennings. Treat him nice. Don did and look what he got.

Donna Sheridan leaves her ways of loving every boy to Janet Schwable. Don't take this too seriously, it may break your heart.

Mary Jo Stapleton leaves her kinky

haired boy friend B.P., O.F. to Bessie Floyd.

Ruth Thompson leaves her musical ability to Don Daniels. We know Don has musical fingers.

Don Waggoner leaves his ability to violate traffic laws to Bud Mills. Remember Bud, that stop is spelled S-T-O-P.

Zelma Wallace leaves her ability to walk the annual staff editor home to Betty Jenkins.

Carol Weaver leaves her "Toad" to Mr. Duncan. Don't bisect this one.

Lomeda Schmid leaves her quiet and loving ways to David Jones.

Joe Payton leaves Charles Hunter to Miss Wheeler. Remember Miss Wheeler, Charles will be very helpful in picking paper from the floor.

Betty Martin leaves her basketball playing ability to Chloe Wellman. You need it Chloe.

Jerry Wagner leaves his ability to play graceful basketball for Mrs. Campbell to George Staten.

Roberta Bartlett leaves her radio to Charles Martin. Remember Charles, be sure to tune in "The Fibber" every Saturday night.

Anna Laura Floyd leaves Carroll Howell to Wanda Weaver. Remember Wanda, it's hard on your allowance to go see him every night since the bus fare has raised to a dime.

Dave Staten leaves his good looks to Donald Holbrook with apologies to Don Holbrook.

Kathryn Porter just wants to leave to take care of Jiggs.



JUNIOR CLASS  
OFFICERS



GORDON JENNINGS  
Secretary and Treasurer

ELMO BUCKLE  
Vice President

# JUNIORS

SENIOR YEAR



NORMA THACKER  
President







JANET  
MCDANIEL



ROBERT  
FINNEY



BEATRICE  
SMITH



PAUL  
PORTER



CHLOE  
WELLMAN



GEORGE  
FITCH



LEO  
LAWHUN



JANICE  
MCDANIEL



BOB  
HOWELL



LEILA  
SNYDER



MARVIN  
MARLOW



WILMA  
PHILLIPS



JUDY  
SKAGGS



DON  
BOWLING



BARBARA  
JENNINGS



DON  
HOLBROOK



WANADA  
GREEN



CHARLES  
HUNTER



BUDDY  
MARTIN



BESSIE  
FLOYD





PHYLLIS  
HUFFMAN



FRANK  
SETH



WANDA  
WEAVER



GERALD  
CORNWELL



BILLIE  
SPARKS



BUDDY  
MILLS



RALPH  
CAMPBELL



ELSIE  
BARTLETT



PAUL  
WRIGHT



NORMA  
THACKER



GORDON  
JENNINGS



PHYLLIS  
REDWINE



JEANNINE  
STAMPER



HAROLD  
WEDDINGTON



BARBARA  
KISER



ELMO  
BUCKLE



BERNICE  
DOTSON



DON  
DANIELS



WALTER  
JMES



JANET  
SCHWABLE



JERRY  
LEWIS



HOWARD GILLILAND  
President

SOPHOMORE CLASS  
OFFICERS



JIM SHERIDAN  
Vice President

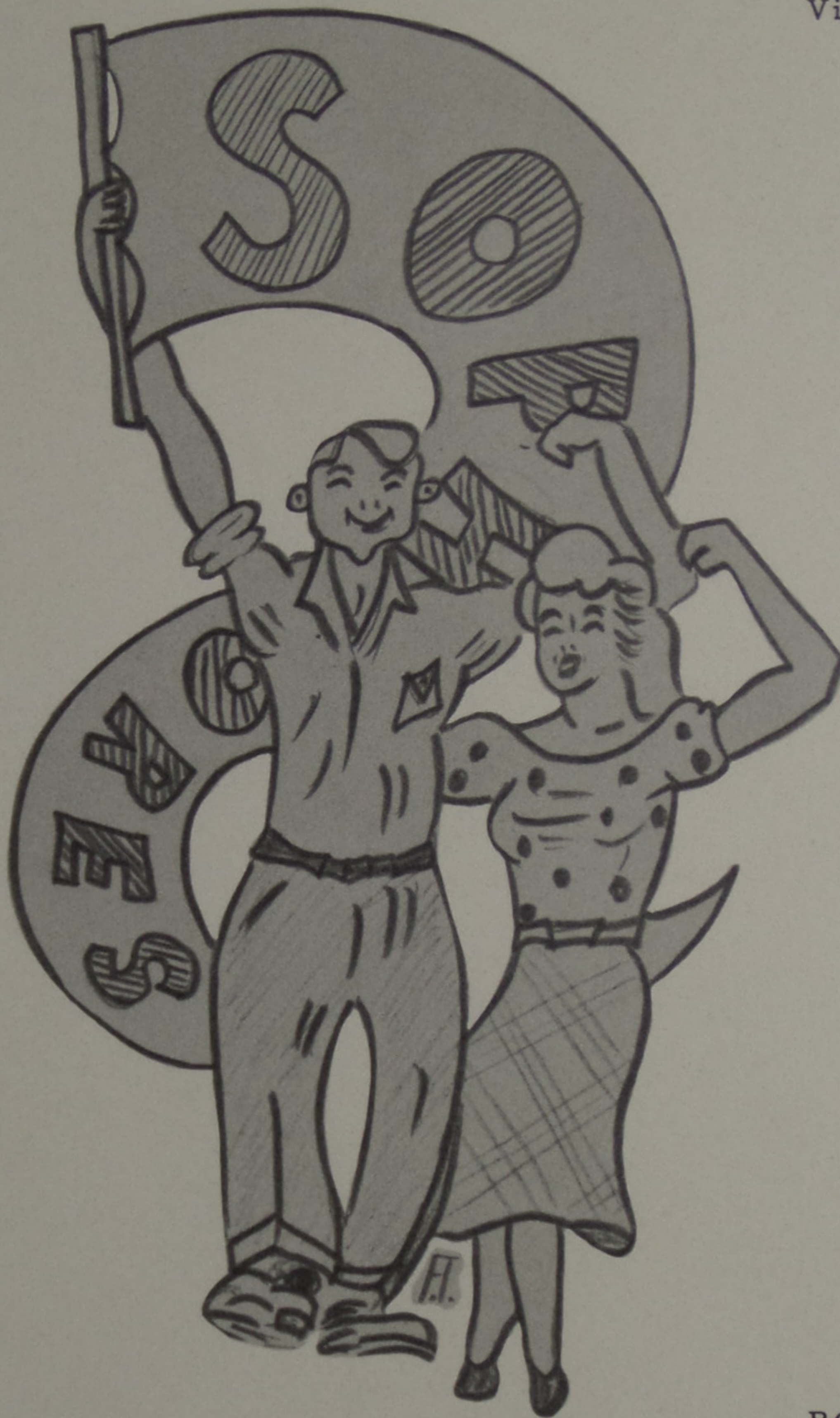

JACK KEGLEY  
Secretary

BOB JONES  
Treasurer





MARY  
GAMBILL



JACK  
KEGLEY



NANCY  
WICKLINE



WILLIS  
MARTIN



CAROLE  
CINERESKI



CHARLES  
BOND



GEORGE  
ELLINGTON



SARAH  
ESTEP



FRANK  
STURGILL



AUDREY  
SKAGGS



EDGAR  
RIFFE



JACQUELINE  
HUGHES



MARY  
TOSI

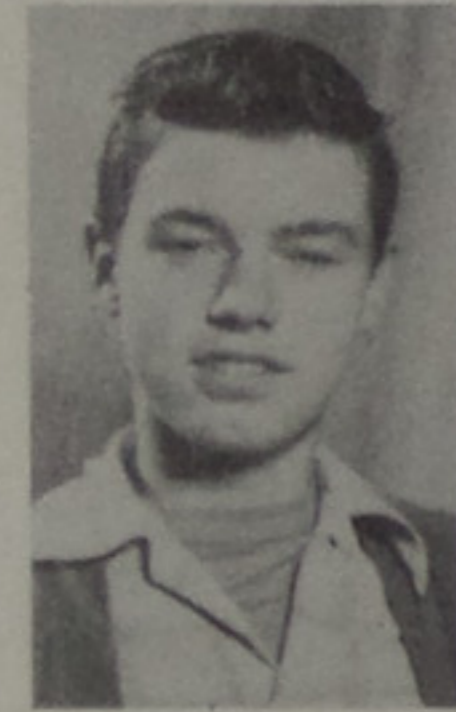

GLENDEN  
BLEVINS



IMOGENE  
STATEN



SAM  
JENKINS



JOYCE  
ADAMS



CARL  
THOMPSON



RONALD  
SMITH



PATRICIA  
HILEMAN



FRANK  
MAPLE



MARY  
STEVENS



JERRY  
TINDALL



ANNA  
COOPER

BERT  
GAMBILL



BETTY  
HOLSINGER



BILL  
OSTER





RUTH ANN  
SCHWAMBURGER



GARY  
BOREN



MARY ANN  
SCHWABLE



HOWARD  
GILLILAND



CAROLYN  
NELSON



TOM  
ROYSTER



BILL  
SEMONES



PHYLLIS  
CLEVINGER



FRED  
SMITTLE



DONEECE  
PATTON



JACK  
SEXTON



MARGARET  
HUGHES



JANET  
WICKLINE



JIM  
SHERIDAN



JUDY  
CURRY



WILLARD  
BAXTER



MARY MARGARET  
MADDY



DONAVON  
EVANS



SONNY  
STAPLETON



RITA  
COOPER



HOWARD  
PIERCE



NELLE  
LEMASTER



KARL  
PEIRCE



VIVIAN  
CORNWELL



BOB  
HUGHES



LILLIAN  
STEVENS



GEORGE  
YARNELL



ROY  
WILLIAMS



DONALD RANKINS  
President

FRESHMAN CLASS  
OFFICERS



PAUL THOMAS  
Vice President



MARY FINNEY  
Secretary & Treasurer





DORIS GREEN



ORAL GULLEY



JOAN JARRELLS



CHESTER DAY



MARY WRIGHT



CHARLES DUNN



DON FOIT



ERMA ADAMS



ROGER GODDARD



JOYCE MAY



FRED ADKINS



JANET PENDLETON



BETTY FAULKNER



BILL LUTZ



BETTY CLARK



ROY MILLS



MINNIE VEST



TOM SANFORD



DEWARD YONCE



HELEN PRICE



DON GULLEY



FREDA MARTIN



DONALD BARNETT



ELLA JANE ALDRIDGE



LOUELLA DOUGLAS



RALPH POWELL



BARBARA HOLSINGER



RICHARD KAMER



VIRGINIA CRISP



BOB SMITH





JOAN  
LANDS



DON  
RANKINS



SUANNE  
MORRIS



BILL  
GILLIAM



MARY  
FINNEY



PAUL  
THOMAS



HAROLD  
DANIELS



SANDRA  
BRISKER



JOHN  
HANSON



SHIRLEY  
JONES



FRANK  
BLACKBURN



SHIRLEY  
WEDDINGTON



VIRGINIA  
SMITH



WAYNE  
BOWLING



ALBERTA  
MILLIRON



RALPH  
RAMEY



JUNE  
SKIDMORE



DWIGHT  
COTTON



NORMAN  
PENCE



ROSEMARY  
COCKRELL



PAT  
RILEY



SHIRLEY  
COOPER



JACK  
DAULTON



BETTY  
MADDY



SALLY  
LEWIS



BILL  
DUNCAN



BETTY  
ALEXANDER



TERRY  
CRISP



JACQUELINE  
JACKSON



JAMES  
WOLFE



REGENIA  
KEGLEY



JACK  
CLEVINGER



JANET  
DELOTELLE





EIGHTH GRADE  
CLASS OFFICERS



CHARLIE SCHWABLE  
President

ALVIN JOHNSON  
Vice President

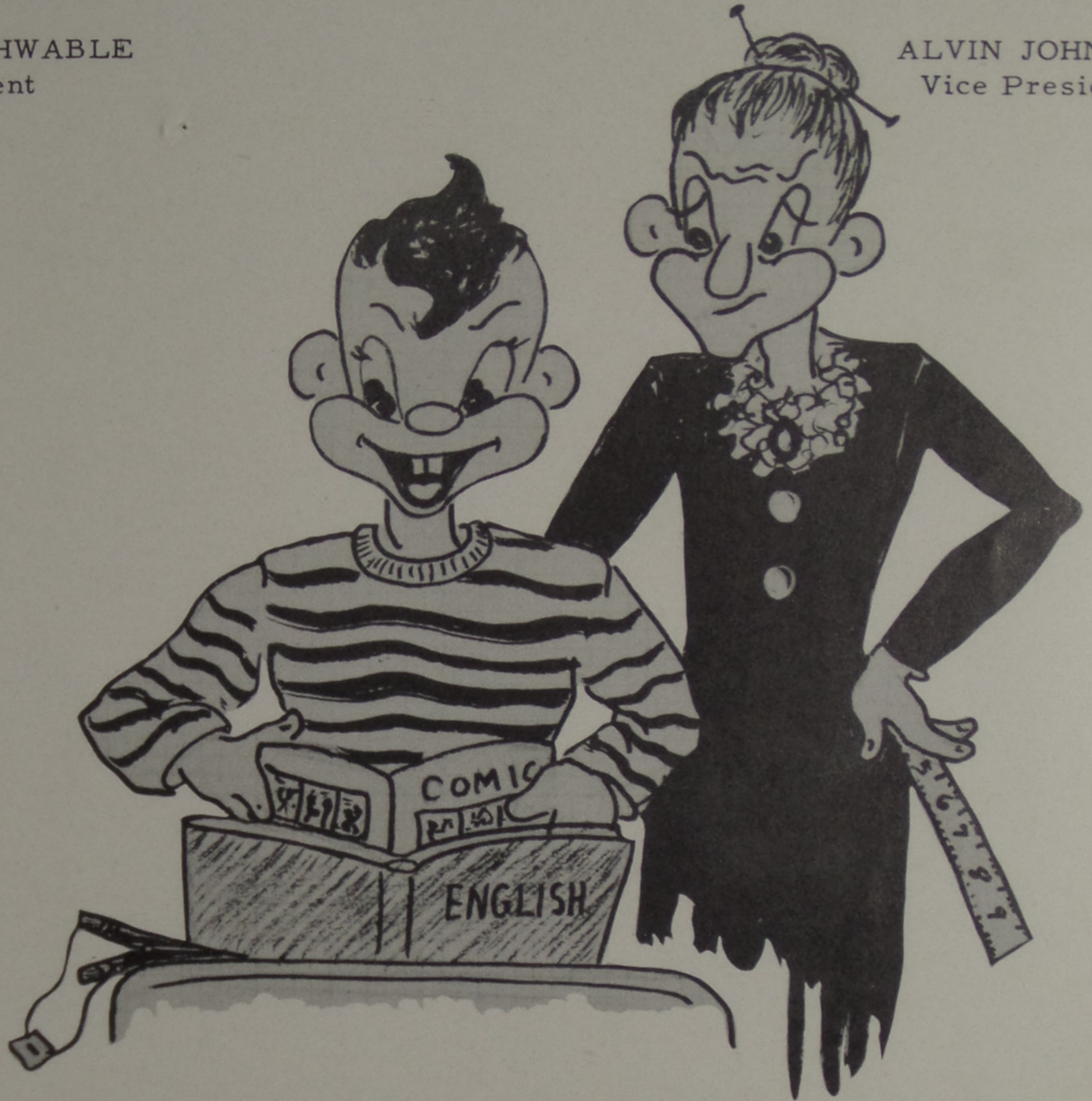

JOAN BRADLEY  
Secretary & Treasurer





FIRST ROW: WANDA GAMBILL, PATRICIA SMITH, ROBERT COOLEY, CHARLES PATTON, JAMES THORNSBERRY, JERRY SMITH, DALE LYLES, JON WICKLINE, DEAN STATEN, RONALD ARMSTRONG, DONALD AEH, CALLIE JONES, JOYCE WEDDINGTON, EARLENE PENNINGTON, LEETA MATHIS, CAROL PAYTON. SECOND ROW: FRED A BOGGS, IMOGENE KEGLEY, JACQUELINE SEMONES, CHARLES HAWS, LENA RAE LECOMPT, DICK GODDARD, SONNY DAVIS, PAUL ROBERTS, FLOYD MCGRAW, CARLOS HANEY, JACK WILLIAMS, DONALD PLUMMER, LARRY JENNINGS, ROBERT CLARK, JERRY STEPHENSON. THIRD ROW: LARRY FISHER, JOAN BRADLEY, BILLIE JOHNSON, BONNIE HOGAN, JOY ANN ROWLES, JANET MAGEE, MARGARET ALDRIDGE, MARY ALICE JENNINGS, MARY STATEN, PHYLLIS GULLEY, PATTY TURNER, JUDY DYER, GEORGIA

WALTON, FAYE BEAR, PHYLLIS PORTER, JOAN WRIGHT. FOURTH ROW: HERBERT SKEENS, EMMA MILLS, JANET SPARKS, PAUL PENIX, JACK MCGLONE, ALVIN JOHNSON, ROY IMES, DONALD MAPLE, RICHARD ELKINS, PATRICIA MONK, MARGARET ESTEP, JOLEEN TICATCH, DELORES JEAN WINTERSOLE, DOROTHY MCCLEESE, CAROLYN GILES. FIFTH ROW: GEORGE BROWN, ARLEY DUTIEL, JACK HALL, CHARLIE SCHWABLE, BILL SETH, FRANK NICHOLS, RONALD HALE, LYDIA DILLOW, WANDA SMITH, WILMA FITCH, JAMES JACKSON, WESLEY HAYSLIP, ROBERT HOLBROOK, BILL CORIELL, ROBERT YARNELL, DRETIA HOLSINGER. SIXTH ROW: MISS CURRY, MR. CURRY, WILLIAM WARNER, DONALD MONTGOMERY, LOUIS SIZEMORE, MR. LODWICK.

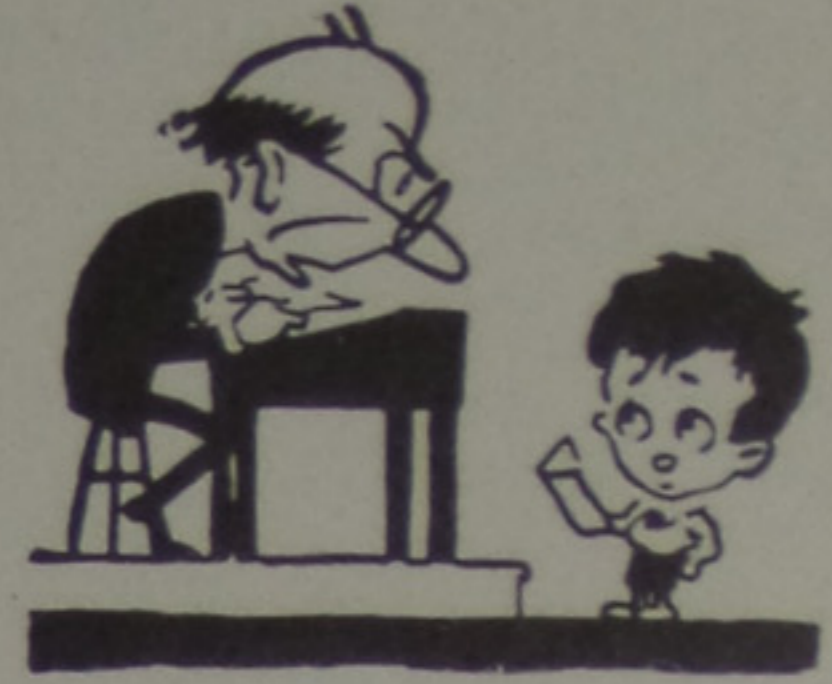

7-A

President . . . . . Monna Jackson  
 Vice President . . . . . Bill Manuel  
 Secretary . . . . . Sally Brown  
 Treasurer . . . . . Ronald Patrick

SEVENTH GRADE CLASS OFFICERS

7-B

President . . . . . Delbert Perry  
 Vice President . . . . . Helen Horner  
 Secretary . . . . . Inez Hanners



7-C

President . . . . . Roland Mershon  
 Vice President . . . . . Shelby Purdy  
 Secretary . . . . . Earl Adkins  
 Treasurer . . . . . Wilma Cook





FIRST ROW: DELORES PORTER, LOU ELLA KALLAS, DONNA HUNTER, ROSEMARIE MEENACH, EARL ADKINS, DEAN AEH, BILL MANUEL, FRANK SHUFF, EUGENE SMITH, RONNIE YINGER, JAMES SMITH, GARY BRADY, THOMAS SPEARS, RONALD MERSHON, JIM CHANDLER, JIMMY BROWN, DELBERT PERRY, DOUGLAS PIERCE. SECOND ROW: JOHN BATES, DONALD FANNIN, LONNIE MATHIS, BETTY THOMAS, DARLENE LANDS, ROGER GODDARD, MARILYN SMITH, ROGER GREGORY, JERRY GILLEN, CECIL BELFORD, DONALD FULTZ, GERALD BOWLING, PAUL HILEMAN, RICHARD SIZEMORE, RICHARD RILEY, NORMA JEAN BLANTON. THIRD ROW: CARLAS GREENHILL, SHIRLEY MCCOY, CECILIA TOLBERT, DOROTHY ANN HAYES, MONNA JACKSON, SHARON WAGNER, BARBARA GOODMAN, BARBARA HOGAN, WILMA COOK, CAR-

LYN DOUGLAS, SHIRLEY KIRK, GERALDINE PRICE, WANDA COOPER, RUTH ROLD, JUDY BICKETT, INEZ HANNERS. FOURTH ROW: CHARLES ZIRKLE, JOE CINERESKI, RONALD PATRICK, SHARON PATTON, MADELYN WALKER, PATTY SCHWABLE, SHIRLEY PORTER, FRIEDA BLEVINS, SHELBY PURDY, SALLY BROWN, FAYE GRIFFIN, WANDA ADKINS, LAURA FULTZ, HELEN HORNER, JOANNE KALLAM. FIFTH ROW: MITCHELL WHITE, JACK LAYTON, JOHNNY SPARKS, RUBY ISON, ROGER HAMILTON, BERYLE SPRIGGS, RAYMOND BRANHAM, HARLAN PETTY, LOWELL SKIDMORE, ROLAND MERSHON, TEDDY ROBERTSON, MARIE BELFORD, HELEN RILEY. SIXTH ROW: MRS. SISLER, MRS. BROWN, MRS. HAYENER.



## S. O. C. CHAMPIONS

LEFT TO RIGHT: COACH,  
JOE JENKINS; PRINCIPAL  
RAYMOND E. HALL.





Ruth Ann Hoover  
"MISS SENIOR"



Wanda Weaver  
"MISS JUNIOR"



Marcella Emshwiller  
"QUEEN"

# HOMECOMING



Ruth Ann Schwamburger  
"MISS SOPHOMORE"



Joan Lands  
"MISS FRESHMAN"



## FOOTBALL AND BASKETBALL COACH

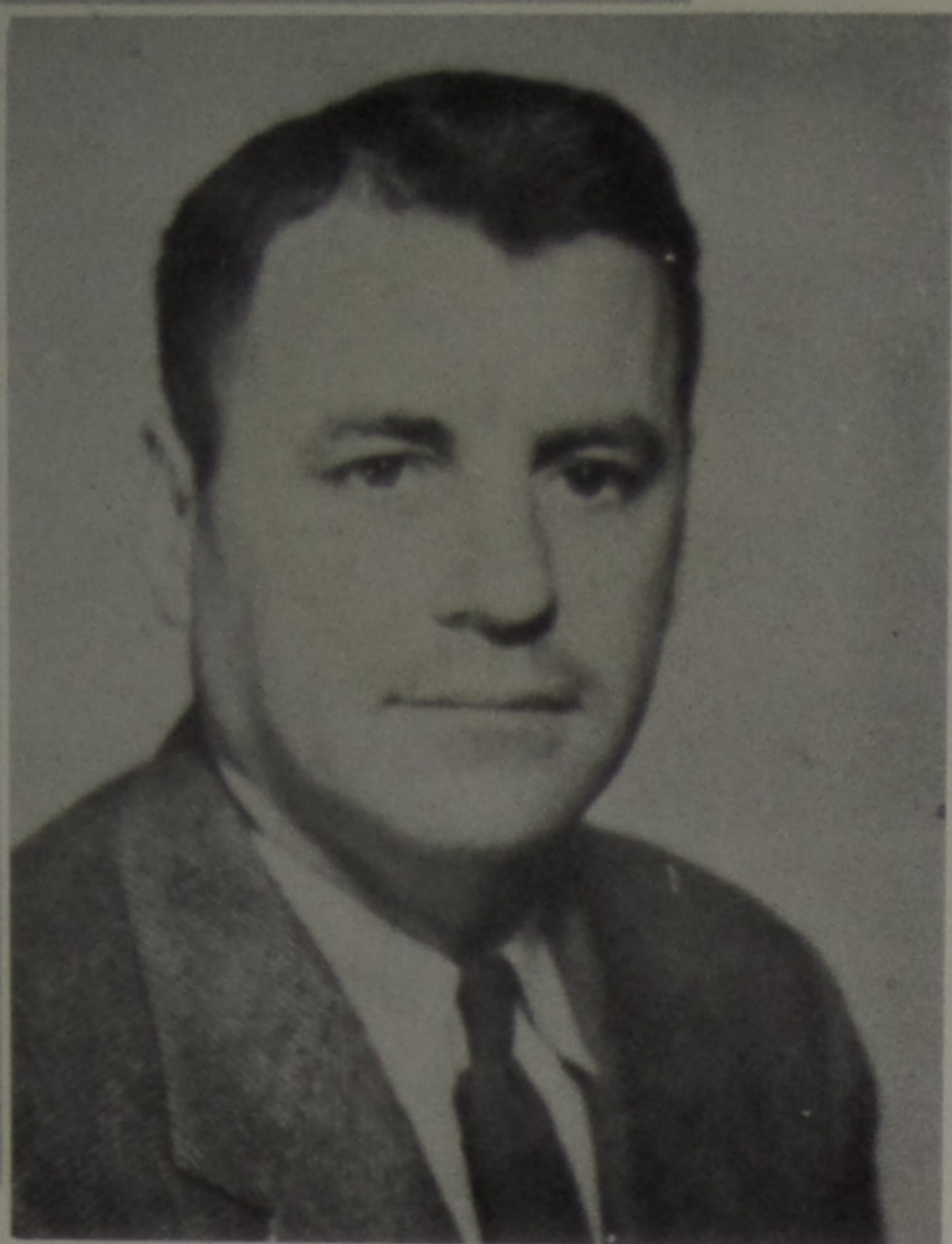

Again this year our football team received competent instruction from Joe Jenkins. His type of character is one which creates sportsmanship, determination, and teamwork in our players.

During the past seven years his teams have established a very creditable record, and it is our sincere hope that Mr. Jenkins will continue here with many more years of service.

## BASKETBALL AND BASEBALL COACH

This year Paul Duncan guided his reserve team to a very successful S.O.C. victory. He also spent a great deal of time assisting coach Jenkins with the football squad. Mr. Duncan's character, as well as coaching ability, has made him well liked as a coach as well as a teacher.

He also coached baseball this season with many young prospects responding. This is his second year as baseball coach.



NEW BOSTON 12-14 CHILLICOTHE  
Oakes 77 yard touchdown  
Emshwiler 92 yard touchdown

NEW BOSTON 14-47 MT. VERNON  
Emshwiler 50 yard touchdown  
Pass from Oscar to Oakes, extra point  
Emshwiler to Oakes, touchdown  
Emshwiler to Oakes, extra point

NEW BOSTON 25-12 WAVERLY  
Emshwiler to Oakes, touchdown  
Emshwiler 83 yard touchdown  
Emshwiler to Oakes, touchdown  
Emshwiler 15 yard touchdown  
Holsinger drop kick, extra point



Nate Phipps  
"Guard"



Paul Ruark  
"Tackle"



Jim Sheridan  
"End"

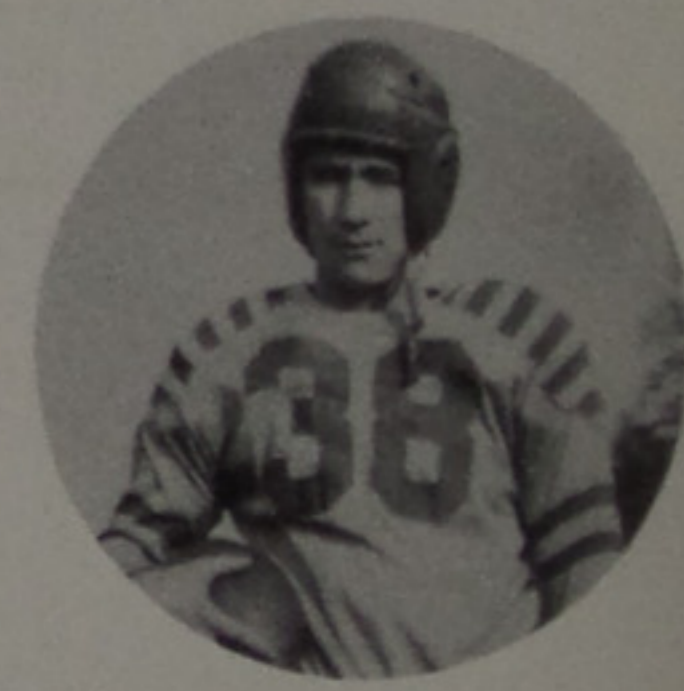

Marvin Newman  
"Back"



Jerry Wagner  
"Center"



Buddy Mills  
"Tackle"



Dick Oakes  
"Back"



Gary Boren  
"Back"



Norman Pence  
"End"



Don Rankins  
"Center"



Willis Adams  
"Guard"

NEW BOSTON 18-13 EAST  
Holsinger to Emshwiler, 93 yard  
touchdown  
Emshwiler 20 yard touchdown  
Emshwiler 16 yard touchdown





# MEN

NEW BOSTON 13-0 CENTRAL  
 Boren pass to Sheridan, touchdown  
 Holsinger pass to Seth, extra point  
 Oakes 51 yard touchdown

NEW BOSTON 13-44 CIRCLEVILLE  
 Emshwiler to Oakes, touchdown  
 Holsinger drop kick, extra point  
 Emshwiler Quarterback Sneak, touchdown

NEW BOSTON 6-26 WASHINGTON  
 Boren to Oakes, touchdown



Walter Imes  
"Guard"



Wilbur Pence  
"Tackle"



Tony Maple  
"Guard"



Jack Sexton  
"End"

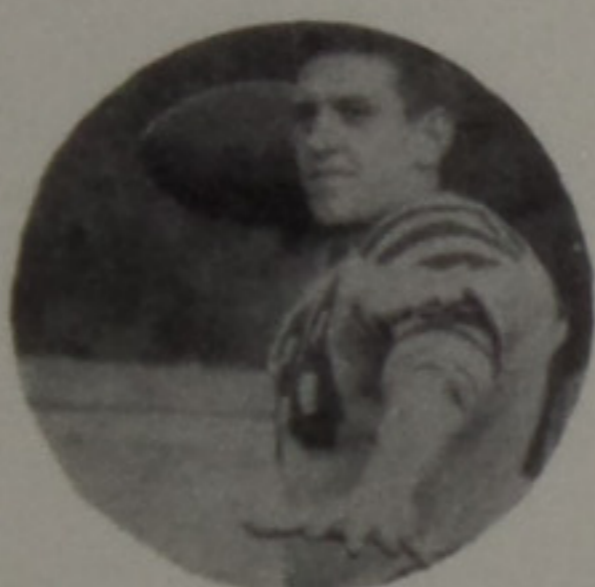

Oscar Emshwiler  
"Back"



Virgil Holsinger  
"Back"



Frank Seth  
"Back"



Bill Semones  
"Guard"

NEW BOSTON 0-34 BOYS  
 INDUSTRIAL SCHOOL



Dave Jones  
"Guard"

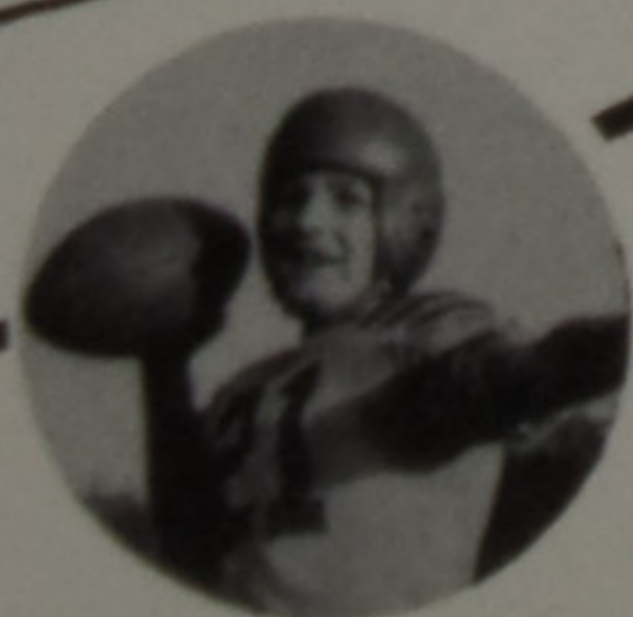

Paul Thomas  
"Back"



Jerry Lewis  
"Tackle"

# FOOTBALL TEAM

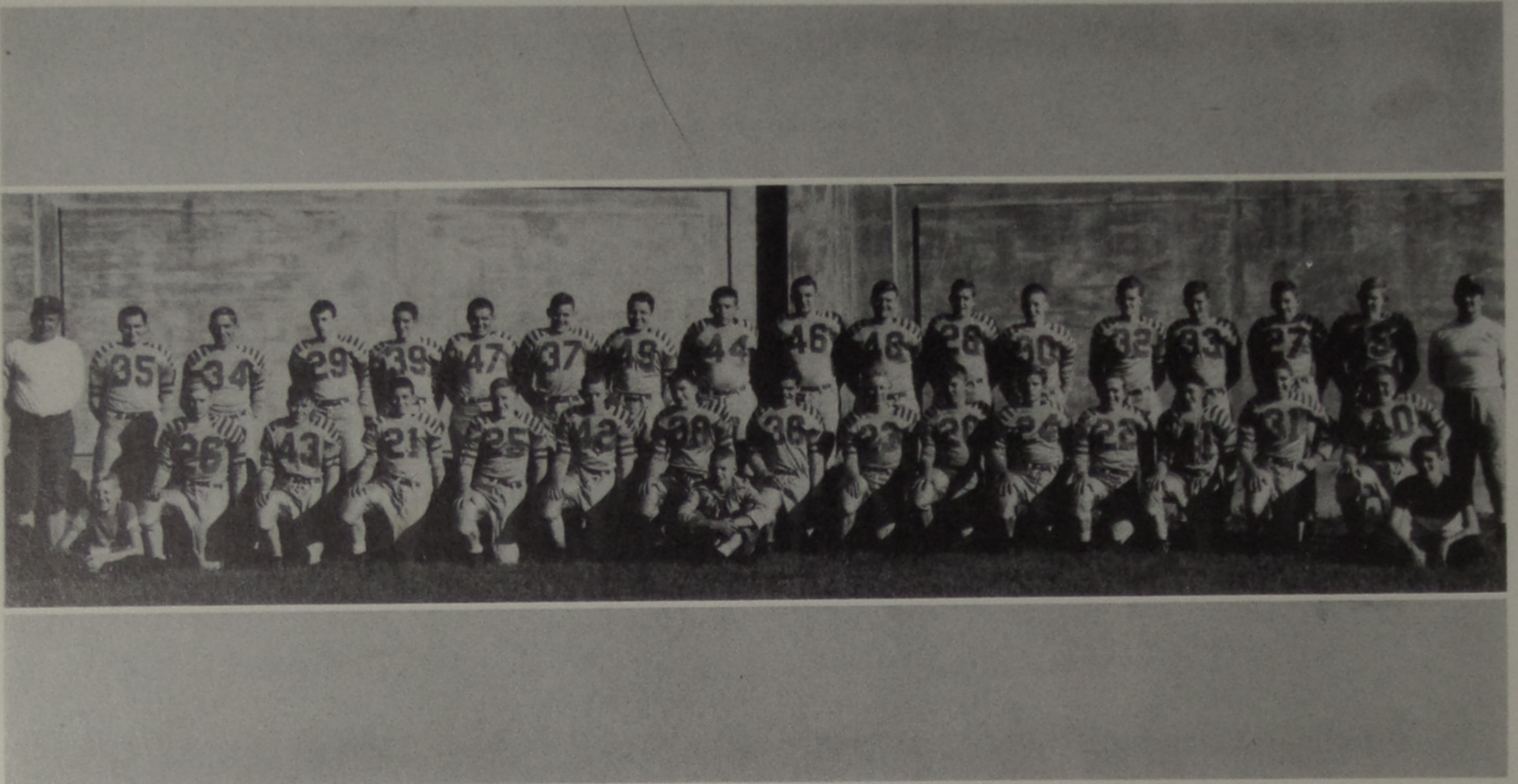

FIRST ROW: WAYNE BOWLING, MANAGER; EDGAR RIFFE; PAT RILEY; PAUL THOMAS; FRANK BLACKBURN; LEO LAWHUN; MARVIN NEWMAN; BILL SEMONES, MANAGER; DAVID JONES; JACK SEXTON; DON RANKINS; TONY MAPLE; VIRGIL HOLSINGER; GEORGE FITCH; JACK DALTON; SONNY STAPLETON; TOM ROYSTER, MANAGER. SECOND ROW: JOE

JENKINS, COACH; FRANK SETH, WILLIS ADAMS; JIM SHERIDAN; HOWARD PEIRCE; PAUL RUARK; WILBUR PENCE; NATE PHIPPS; BUDDY MILES; DICK OAKES; WALTER IMES; OSCAR EMSHWILLER; JERRY WAGNER; NORMAN PENCE; GARY BOREN; JERRY LEWIS; BILL OSTER; PAUL DUNCAN, ASSISTANT COACH.

## 1949-50 FOOTBALL SCHEDULE

New Boston	12-14	Chillicothe
New Boston	14-47	Mt. Vernon
New Boston	25-12	Waverly
New Boston	18-13	Portsmouth East
New Boston	13-44	Circleville
New Boston	13-0	Portsmouth Central
New Boston	6-26	Washington
New Boston	0-34	Boys Industrial School

# FOOTBALL

## CHILLICOTHE

ed the '49' season with  
Chillicothe 14-12. The  
ed by a 92 yard run,  
hwiller made a touch-  
backs, Oakes and  
co-captains.

## MT. VERNON

t their second game  
defeated by Mt. Ver-  
d fought game. Oakes  
rlet and Gray on the  
gil Holsinger played  
all for the losers.

## WAVERLY

ted Waverly by the  
ith the Tigers from  
e first three quarters,  
"Underdogs" might pull  
but in the final period  
oston offence began to  
a two touchdown lead,  
or the Pike Countians  
runs and completed  
the winning combina-  
f G.H.S.

## PORTSMOUTH EAST

ought victory for the  
They stopped Ports-  
really started in the  
h East drawing first  
d eleven shoved into  
later in the quarter--  
the field for the score.  
swell offensive game,

## G.H.S. VS. CIRCLEVILLE

The Tigers of Glenwood went home to-  
night on the short end of a 44-13 score.  
New Boston started the game without the  
services of three first-stringers and later  
in the game, old injuries overcame two  
more of the players. The Glenwood Tigers  
completely dominated the final quarter by  
scoring their second and final touchdown.

## G.H.S. VS. CENTRAL

Centrals want of a win made this an  
exciting game. This game was played with  
the absence of Oscar Emshwiller as he  
was ruled ineligible by the State. Gary  
Boren, who moved to quarterback, origi-  
nally was varsity end. Jack Sexton played  
a splendid game at the flank slot. The  
final score was New Boston 13 to Central's  
0.

## G.H.S. VS. WASHINGTON

After jumping to an early lead, Wash-  
ington lost no time in keeping it, 13 points  
in the first quarter. Glenwood's only score  
came when Dick Oakes scored on a pass  
thrown by Gary Boren. The second half  
was highlighted by pass interceptions with  
New Boston picking up the greater part of  
the yardage. The game ended--Washington-  
26, New Boston-6.

## G.H.S. VS. B.I.S.

Seven seniors played their last game  
tonight as they were beaten 34-0. At in-  
termission, the sixth grade from Oak Street  
and Stanton Avenue Grade Schools; battled  
to a 7-7 deadlock. Also at the half, Virgil  
Holsinger received a trophy, designating  
him as the most valuable player for 1949,  
as a result of a poll conducted this season.  
The Captain of this game was Wilbur Pence.



GARY BOREN  
"Guard"

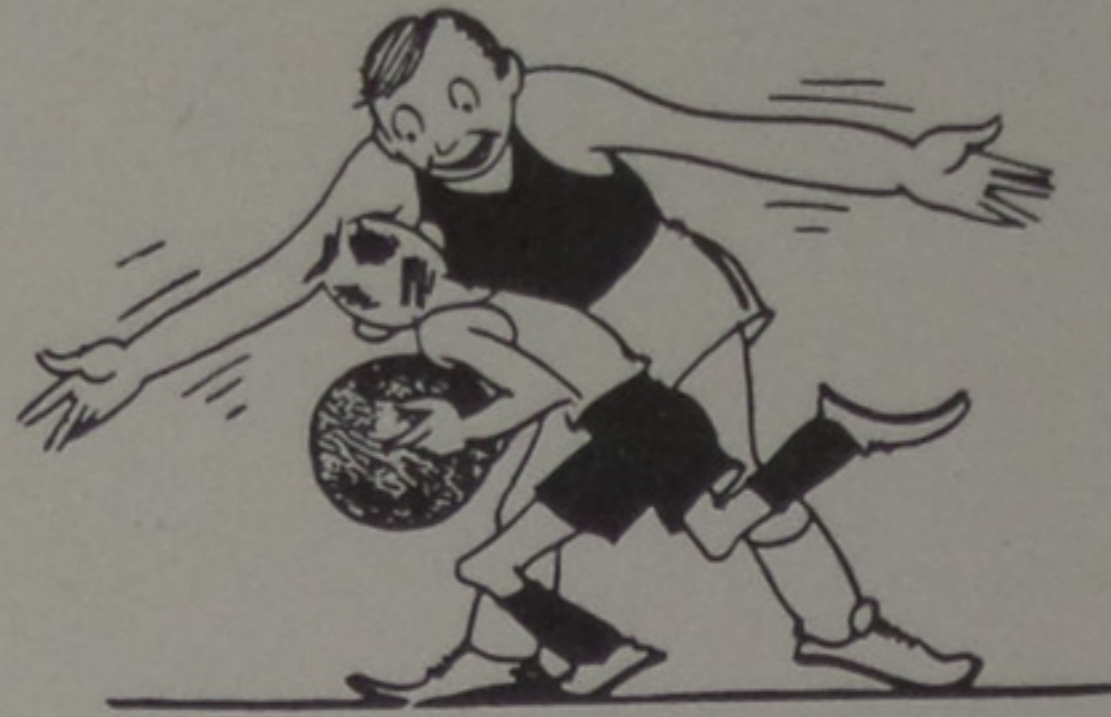

MARVIN BOWLING  
"Center"

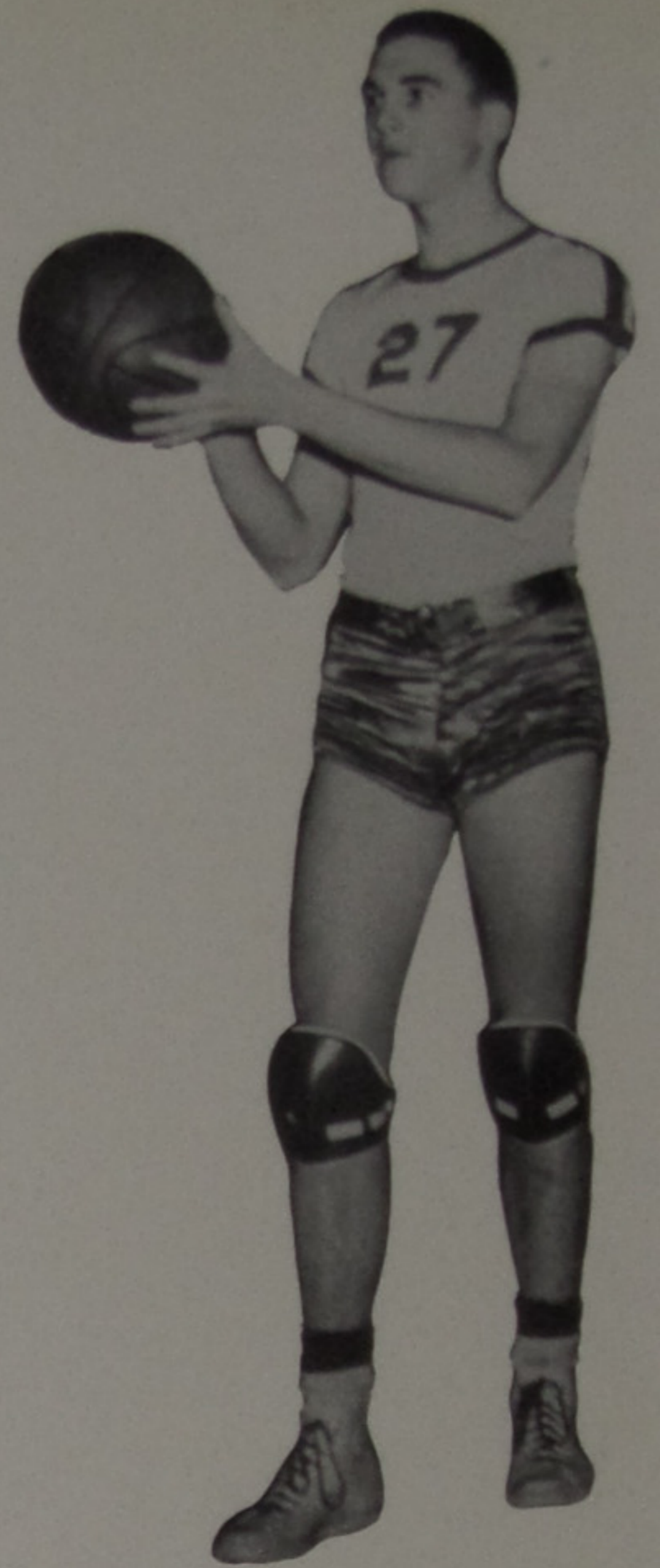

HOWARD GILLILAND  
"Forward"

JERRY WAGNER  
"Guard"



DICK OAKES  
"Forward"

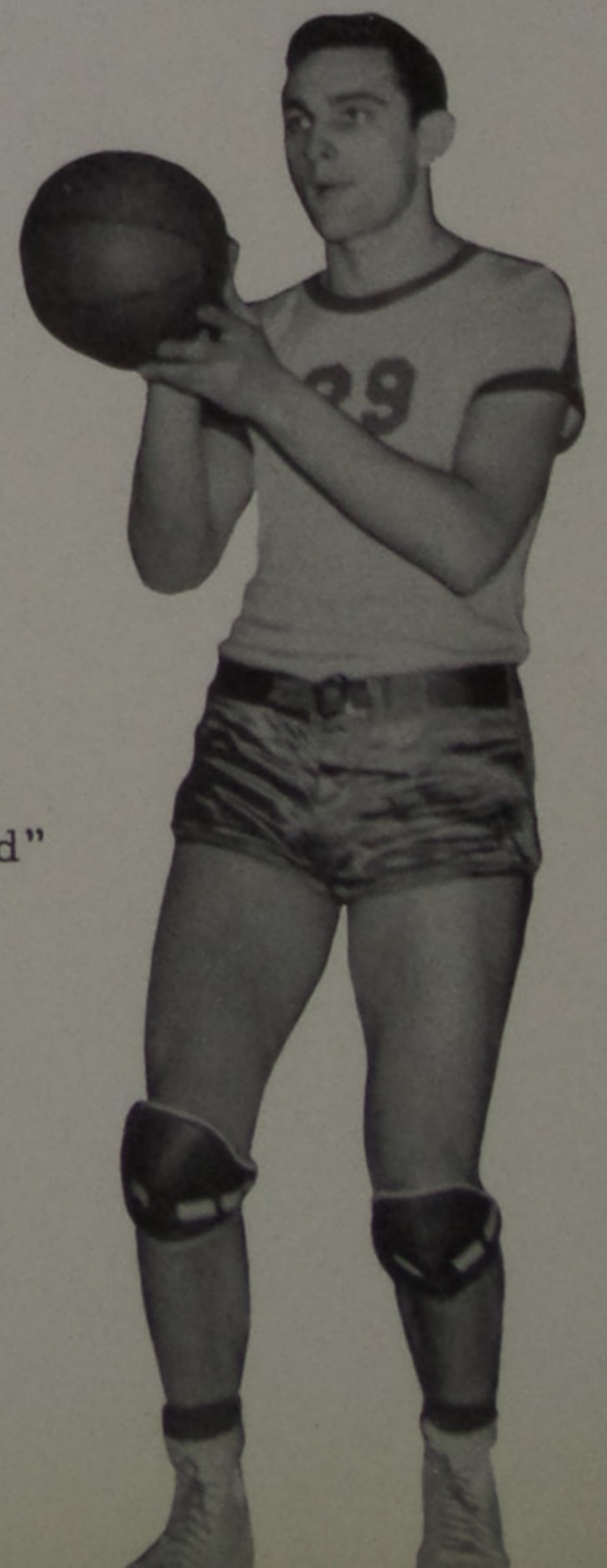

# VARSITY BASKETBALL TEAM



LEFT TO RIGHT: WILBUR PENCE, MANAGER; DON RANKINS; DAVE STATEN; GARY BOREN; JERRY WAGNER; DICK OAKES; MARVIN BOWLING; HOWARD GILLILAND; JIM SHERIDAN; MARVIN NEWMAN; DAVE SEMONES; WAYNE BOWLING, MANAGER; JOE JENKINS, COACH.

## S. O. C. CHAMPS - 1949-50 SCHEDULE

New Boston 45-43	Manchester	New Boston 60-32	Minford
New Boston 67-37	Stockdale	New Boston 43-41	Portsmouth East
New Boston 55-21	South Point	New Boston 67-42	Wheelersburg
New Boston 57-50	Ironton	New Boston 83-60	South Webster
New Boston 35-26	Portsmouth East	New Boston 57-43	Waverly
New Boston 53-43	Wheelersburg	New Boston 41-26	Chesapeake
New Boston 72-43	Ironton	New Boston 51-33	Central
New Boston 67-55	New Vienna	New Boston 54-42	Washington
New Boston 63-33	Central		

### REGIONAL TOURNAMENT WAVERLY

NEW BOSTON 76-53 COALGROVE  
NEW BOSTON 57-53 MANCHESTER

# VARSIITY BASKETBALL

## G.H.S. VS. MANCHESTER

Glenwood opened the 1948-1949 basketball season with a 45-43 loss to Manchester. Marvin Bowling took scoring honors with 24 points.

## G.H.S. VS. STOCKDALE

With Marvin Bowling as Captain, the Tigers rolled to 67-37 victory over Stockdale. Marvin Bowling dropped in 29 points to take scoring honors, with Oakes pouring 13 points through the nets.

## G.H.S. VS. SOUTH POINT

The Scarlet and Gray returned to New Boston, after humbling South Point 55-21. Captain Marvin Bowling led the parade, burning the nets with 32 points.

## G.H.S. VS. IRONTON

The once beaten Tigers racked up their third victory as they trounced the Tigers of Ironton 57-50. Marvin Bowling took scoring honors with 20 points closely followed by Jerry Wagner with 13 and Howard Gilliland with 12.

## G.H.S. VS. EAST

The Tigers continued its winning streak with a marvelous victory over the Tartans of Portsmouth East, by the score of 35-26. Bowling and Oakes were high point men with 16 and 9 points respectively.

## G.H.S. VS. WHEELERSBURG

The Pirates from Wheelersburg came to town and left with a 53-43 defeat. Dick Oakes and Marvin Bowling shared scoring honors with 18 apiece.

## G.H.S. VS. IRONTON

The Scarlet and Gray ripped the nets for their second win, a 72-43 victory over the Ironton Tigers. Marvin Bowling flipped in 37 points to lead the Tigers to victory.

## G.H.S. VS. NEW VIENNA

Glenwood, led by Captain Marvin "Shorty" Bowling, stopped New Vienna, 67-55, Bowling was high scorer again as he dropped in 35 points.

## G.H.S. VS. CENTRAL

Glenwood continued its winning streak, as they defeated the small Titians of Central 63-33. Marvin Bowling slipped in 19 points closely followed by Wagner and Semones with 16 and 13 respectively.

## G.H.S. VS. MINFORD

The over confident Falcons bowed to the determined Tigers 60-32. This was the ninth consecutive win for the lanky tigers. Bowling led the scoring with 26 points.

## G.H.S. VS. EAST

Our traditional rivals, Portsmouth East, came to town tonight only to take a defeat 43-41 home with them. The determined tigers of Glenwood were never overcome, and they were determined to win. All the Glenwood cagers played outstanding ball.

## G.H.S. VS. WHEELERSBURG

The Tigers journeyed to Wheelersburg to beat the injured Pirate team 67-42. Bowling scored 45 points, which was the biggest he had averaged in one game.

## G.H.S. VS. SOUTH WEBSTER

Bowling scored 43 points tonight, as the Jeeps went home with an 83-60 deficit under their belt. Howard Gilliland also played good offensive ball.

## G.H.S. VS. WAVERLY

With Howard Gilliland collecting 18 points, the Tigers whipped the Tigers of Waverly 57-43. This win assured Glenwood of first place in the S.O.C.

## G.H.S. CHESAPEAKE

Glenwood traveled to Chesapeake to win their fifth S.O.C. victory in succession, by the score of 41-26. Bowling led the scorers with 22 points, Oakes followed with 12.

## G.H.S. VS. CENTRAL

The Glenwood Tigers, led by Bowling with 27 markers, won their second consecutive S.O.C. Championship 51-33. This was the fifteenth win against one setback for the Tigers.

## G.H.S. VS. WASHINGTON

The Tigers ended their 1948-1949 season tonight by swamping Washington, 54-42. This proved to be a successful season to the Tigers with a 16-1 record.

# RESERVE BASKETBALL TEAM



LEFT TO RIGHT: DON BOWLING, JACK KEGLEY, WILLARD BAXTER, FRANK SETH, TOM ROYSTER, GEORGE STATEN, PAUL THOMAS, JACK SEXTON, HAROLD WEDDINGTON, CHARLES BOND, BILL GILLIAM, JERRY LEWIS, MANAGER; ELMO BUCKLE, MANAGER; PAUL DUNCAN, COACH.

## S.O.C. CHAMPS 1949-50 SCHEDULE

New Boston	43-23	Manchester	New Boston	23-20	Portsmouth East
New Boston	39-23	Stockdale	New Boston	35-17	Wheelersburg
New Boston	32-12	South Point	New Boston	39-25	South Webster
New Boston	27-35	Ironton	New Boston	23-22	Waverly
New Boston	35-25	Portsmouth East	New Boston	32-16	Chesapeake
New Boston	16-27	Wheelersburg	New Boston	36-12	Central
New Boston	35-27	Ironton	New Boston	31-42	Portsmouth
New Boston	47-23	Central	New Boston	34-38	Washington
New Boston	35-38	Minford			



LEFT TO RIGHT: PHYLLIS HUFFMAN, BESSIE FLOYD, BARBARA KISER.

## CHEERLEADERS

Marcella  
Emshwiller

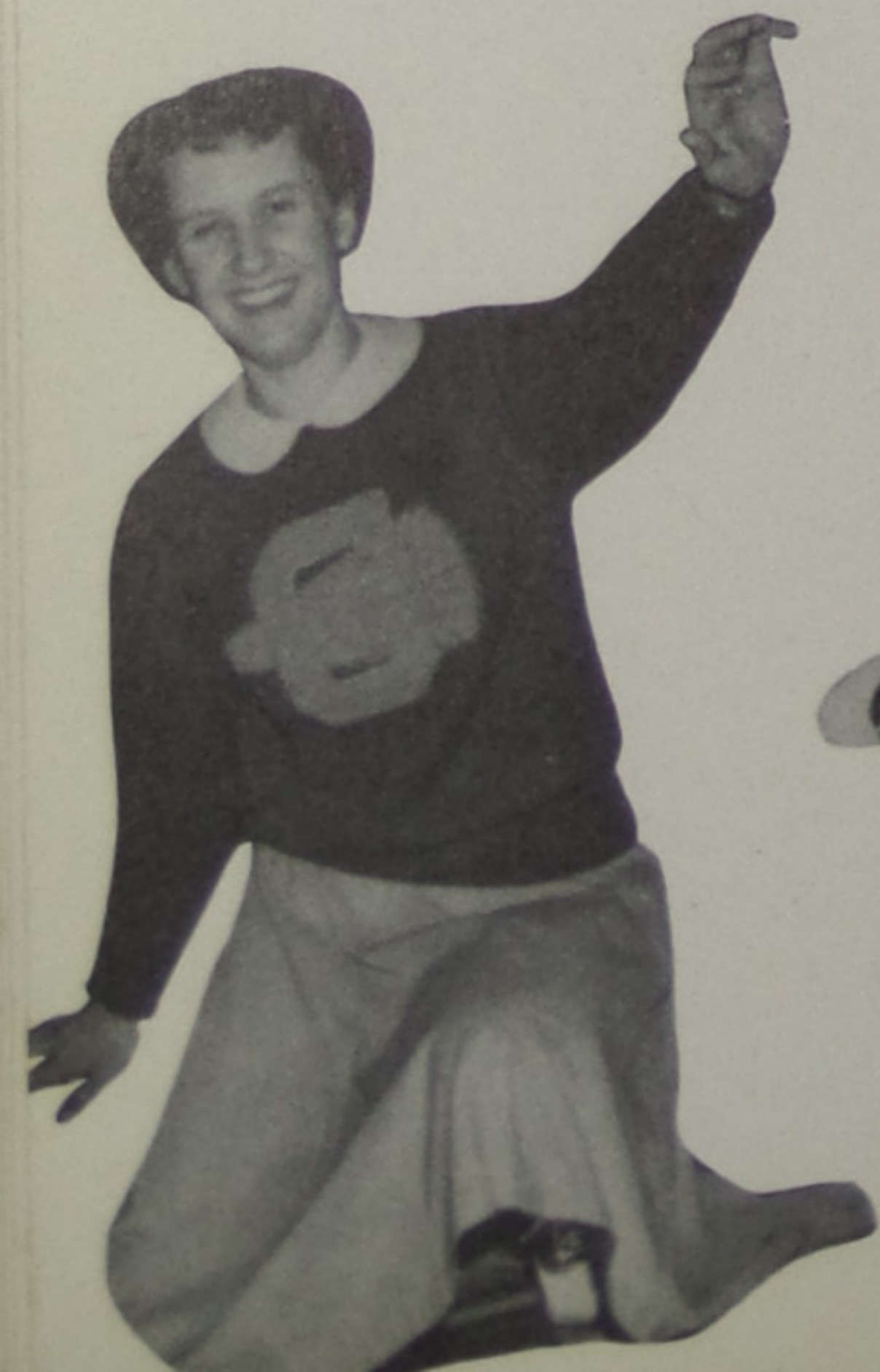

Anna Laura  
Floyd



Mary Jo  
Stapleton

Carol  
Weaver







COMPLIMENTS OF THE GRADUATES

- Charlene Trent Johnson "48"
- Thomas Pauley Jr. "48"
- Jeanette Weddington "48"
- Clyde Booth "28"
- Lillia May Elkins Russ "29"
- Jesse Newberry "35"
- Gladys Sexton Adkins "37"
- Virginia Oliver "37"
- Homer Pellegrinon "38"
- Bill Patrick "44"
- Maralyce Newberry "45"
- Wilma Evans "46"
- Marvin Sexton "46"
- Mae Sexton Logan "48"



ACTIVITES



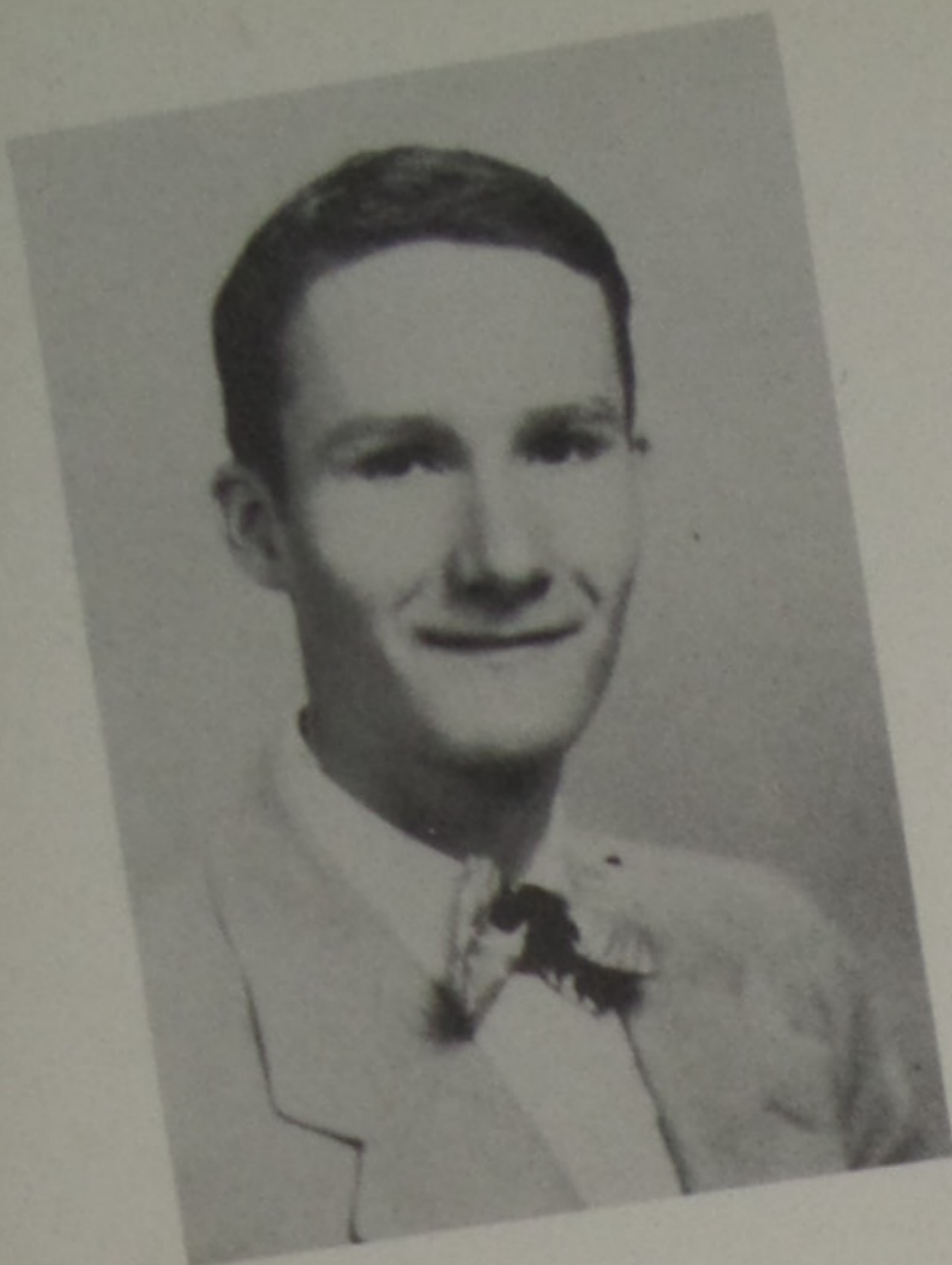

EDITOR  
Charles Pauley

# ANNUAL STAFF

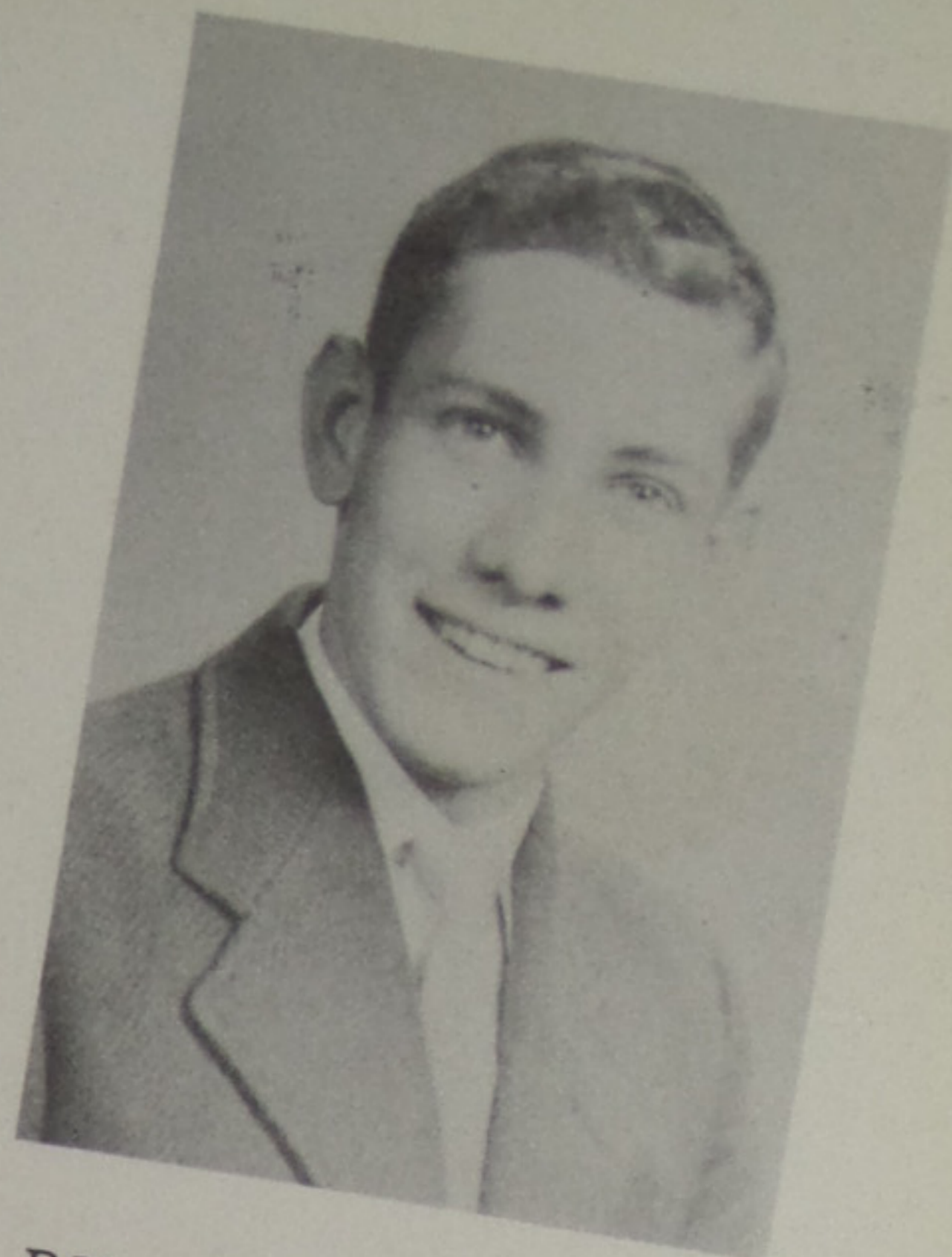

BUSINESS MANAGER  
Don Sexton

FIRST ROW: MARY JO STAPLETON, ANNA FLOYD, CAROL WEAVER, DONNA SHERIDAN, LOMEDA SCHMID, CLARICE DAVIS, RUTH HOOVER, KATHRYN BOWLING, VIRGINIA GOODMAN, ROBERTA HOLSINGER. SECOND ROW: DOTTIE RUARK, DORIS JONES, BERNEDIA BARNETT, DOROTHY KEENEY, ROSEMARY HOOK, LA'VONNE EVANS, ELSIE BARTLETT, JANICE MCDANIEL, ROBERTA BARTLETT. THIRD ROW: PAUL

RUARK, NATE PHIPPS, DON SEXTON, JOE PAYTON, JERRY WAGNER, RAY MONTGOMERY, MARY ANN METZLER, ZELMA WALLACE. FOURTH ROW: PATTY WILLIAMS, NORMA ARMSTRONG, MARCELLA EMSWILLER, OSCAR EMSWILLER, MARVIN BOWLING, DAVE STATEN, DON BOWLING, CHARLES PAULEY, MARY PENNINGTON, PHYLLIS HUFFMAN.



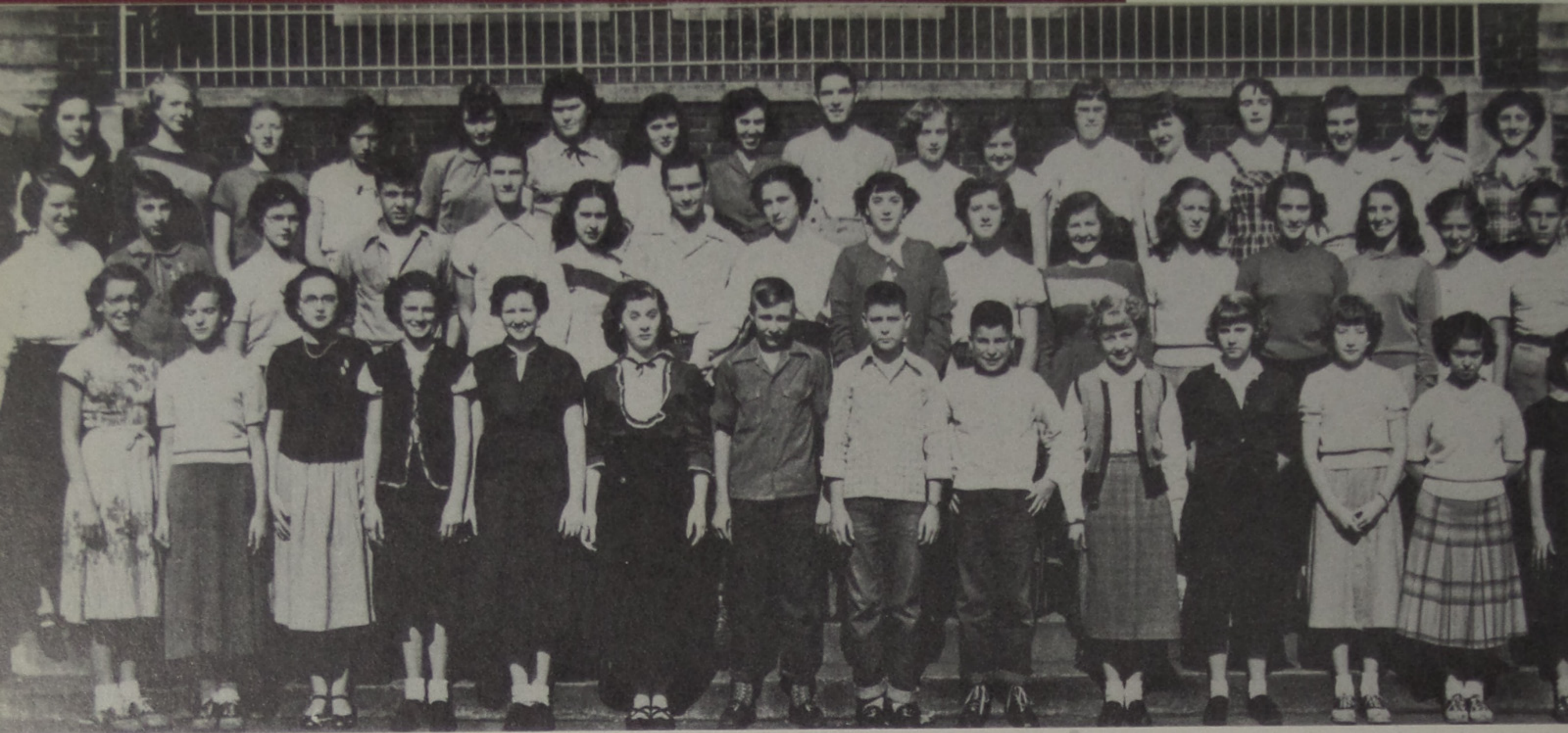

## LIBRARY STAFF

FIRST ROW: SHIRLEY WEDDINGTON, JOYCE WEDDINGTON, MARGARET ALDRIDGE, JUDY DYER, NELLE LEMASTER, MARY GAMBILL, CARLOS HANEY, CHARLES SCHWABLE, JERRY SMITH, JOAN LANDS, SANDRA BRISKER, PHYLLIS GULLEY, JACKIE SEMONES, LEETA MATHIS. SECOND ROW: COLLEEN WOOTEN, DONEECE PATTON, MARY ANN SCHWABLE, DON RANKINS, CHARLES PAULEY, CLARICE DAVIS, FRANK SETH, JANET SCHWABLE, ROBERTA BARTLETT, NANCY WICKLINE, MARGIE

HUGHES, JUDY SHONKWILER, JUDY CURRY, ZELMA WALLACE, PATTY TURNER, DWIGHT COTTON. THIRD ROW: RUTH ANN SCHWAMBURGER, EMMA MILLS, SALLY LEWIS, MARY WRIGHT, JUNE SKIDMORE, JOYCE MAY, JANET SPARKS, MISS CURRY, LOUIE MAUCK, ELLA JANE ALDRIDGE, CALLIE JONES, VIRGINIA CRISP, HELEN TOMLIN, MARY FINNEY, SHIRLEY COOPER, BILL SEMONES, JANET WICKLINE.

## OFFICE FORCE

LEFT TO RIGHT: BERNEDIA BARNETT, CAROL WEAVER, VIVIAN CORNWELL, LA'VONNE EVANS, MR. HALL, KATHRYN BOWLING, MARCELLA EMSWILLER, MARY JO STAPLETON, ROBERTA BARTLETT, CLARICE DAVIS, RITA COOPER.





## G. A. A.

FIRST ROW: CLARICE DAVIS, BARBARA KISER, PHYLLIS HUFFMAN, VIVIAN CORNWELL. SECOND ROW: MISS PEAKE, JUDY SHONKWILER, PHYLLIS CLEVINGER, FRED A MARTIN, JOAN LANDS, ANNA LAURA FLOYD, MARY JO STAPLETON, HELEN EVANS, MARCELLA BOWLING EMSWILLER, NELLE LEMASTER, MARY GAMBILL. THIRD ROW: RITA LOU COOPER, VIRGINIA SMITH, JACKIE HUGHES, JOYCE ADAMS, MARY TOSI, SHIRLEY WEDDINGTON, BERNICE DOTSON, BARBARA

JENNINGS, JOYCE GRIFFIN, WANADA GREEN. FOURTH ROW: SUANN MORRIS, PATRICIA HILEMAN, ERMA ADAMS, BETTY MADDY, REGENIA KEGLEY, BETTY CLARK, JACKIE JACKSON, JUNE SKIDMORE, DONNA THOMPSON, BETTY MARTIN, MARY ANN SCHWABLE. FIFTH ROW: BETTY FAULKNER, MARY FINNEY, JANET PENDLETON, HELEN PRICE, JOYCE MAY, CHLOE WELLMAN, DOTTIE RUARK, WANDA WEAVER, BILLIE SPARKS, JUDY SKAGGS, MINNIE VEST.

## LATIN CLUB

FIRST ROW: RALPH SLARK, MARY ANN SCHWABLE, DONNA SHERIDAN, JUNE MAY, NORMA THACKER, JIM SHERIDAN. SECOND ROW: WILLIS MARTIN, WILLARD BAXTER, COLLEEN WOOTEN, WILMA PHILLIPS, ALFRED MILLS, DONEECE PATTON, SARAH ESTEP, MISS WHEELER, JUDY CURRY.





## SECRETARIAT

FIRST ROW: VIRGINIA ROLD, NORMA ARMSTRONG, MARY PENNINGTON, LAVONNE EVANS, ANNA LAURA FLOYD, CAROL WEAVER, ROSEMARY HOOK, DOROTHY KEENEY, BARBARA KISER. SECOND ROW: MARY ANN METZLER, VIRGINIA GOODMAN, HELEN EVANS, RUTH HOOVER, KATHRYN BOWLING, BERNEDIA BARNETT, ZELMA WALLACE, PHYLLIS HUFFMAN,

MARCELLA EMSWILLER, BARBARA JENNINGS. THIRD ROW: MISS MITCHELL, DORIS JONES, SYLVIA FOUT, JEANNINE STAMPER, PHYLLIS REDWINE, BETTY JENKINS, WANADA GREEN, JOYCE GRIFFIN, LEILA SNYDER, ROBERTA HOLSINGER.

## PUBLIC SPEAKING

FIRST ROW: ROBERTA HOLSINGER, VIRGINIA GOODMAN, CAROL WEAVER, MARY PENNINGTON, ANNA FLOYD, MARY JO STAPLETON, PATTY WILLIAMS. SECOND ROW: NORMA ARMSTRONG, BERNEDIA BARNETT, MARY ANN METZLER, CLARICE DAVIS, HELEN EVANS, DOROTHY KEENEY, MRS. CAMPBELL. THIRD ROW: CHARLES PAULEY, RUTH ANN HOOVER, LOUIE MAUCK, DORIS JONES, RAY MONTGOMERY, SYLVIA FOUT, ROSEMARY HOOK.



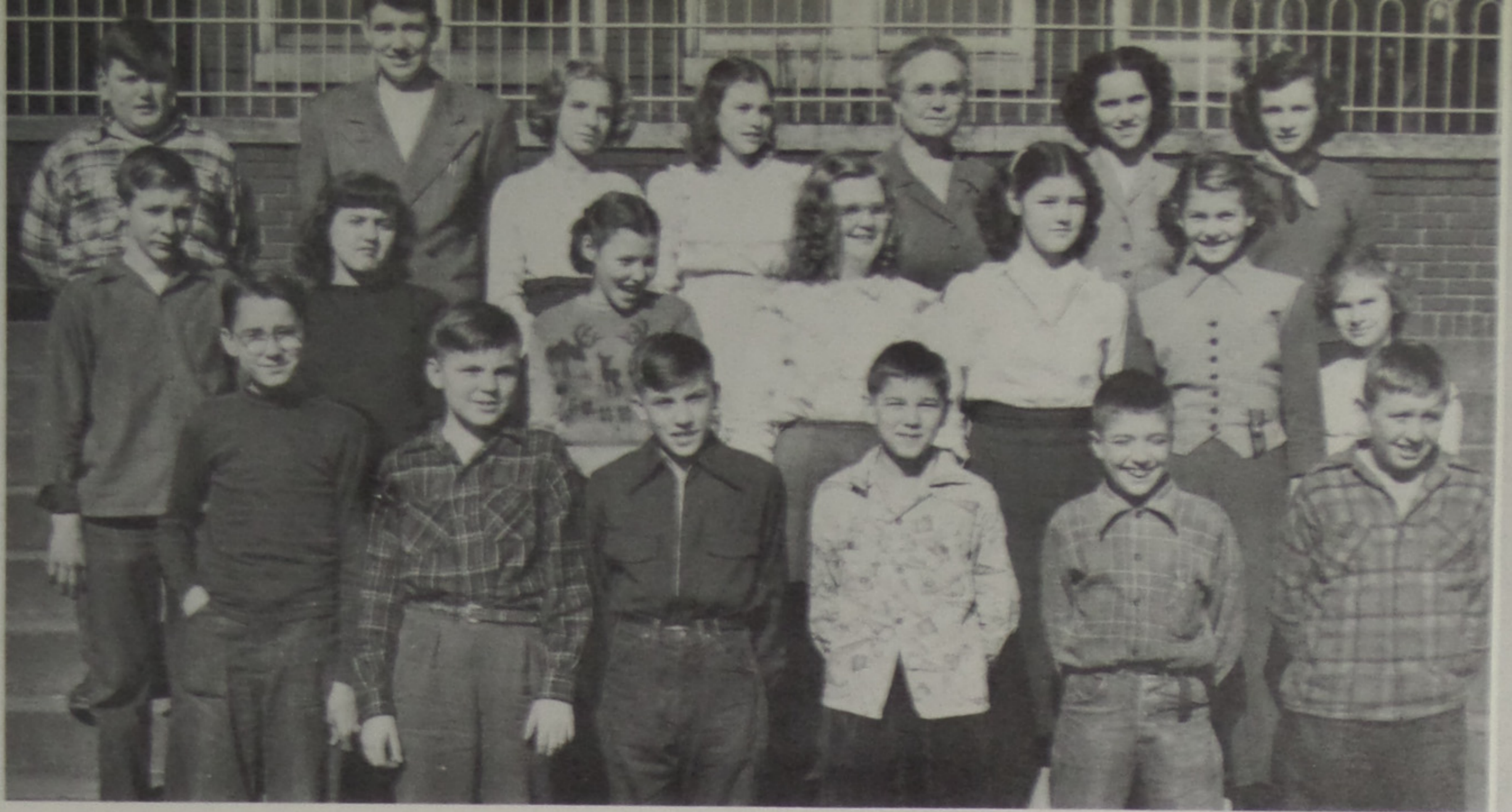

## STUDENT COUNCIL

FIRST ROW: PAUL HILEMAN, JOE CINERESKI, DEAN STATEN, CHARLES PATTON, RONALD YINGER, ROGER GREGORY. SECOND ROW: CARLOS HANEY, PHYLLIS PORTER, JOAN WRIGHT, LAURA FULTZ, PATTY SCHWABLE, MADELYN WALKER, CAROL PAYTON.

THIRD ROW: TEDDY ROBERTSON, JAMES JACKSON, VIVIAN PHIPPS, WANDA COOPER, MRS. SISLER, COLLEEN TOMLIN, JUDY DYER.

## VISUAL EDUCATION

LEFT TO RIGHT: DONAVON EVANS, BOB BELL, JACK KEGLEY, PAUL RUARK, CARL THOMPSON.





## TRI-HI-Y

FIRST ROW: CAROLE CINERESKI, ROBERTA BARTLETT, MARY PENNINGTON, DOROTHY KEENEY, ROSEMARY HOOK, ZELMA WALLACE, ANNA LAURA FLOYD. SECOND ROW: MARY GAMBILL, PHYLLIS REDWINE, DOTTIE RUARK, LOMEDA SCHMID, KATHRYN BOWLING, RUTH HOOVER, MARCELLA

EMSHWILLER, CHLOE WELLMAN. THIRD ROW: NELLE LEMASTER, ELSIE BARTLETT, BESSIE FLOYD, JUNE MAY, JANICE MCDANIEL, DONEECE PATTON, CAROLYN NELSON, VIVIAN CORNWELL, PHYLLIS CLEVINGER.

## NATIONAL HONOR SOCIETY

FIRST ROW: DOROTHY KEENEY, RUTH ANN HOOVER, ZELMA WALLACE, MARCELLA EMSHWILLER. SECOND ROW: RICHARD BARNES, DONNA SHERIDAN, DORIS JONES, LOMEDA SCHMID, CHARLES PAULEY.







## HI-Y

FIRST ROW: WILLIS ADAMS, JAMES GINER, PAUL RUARK, NATE PHIPPS, OSCAR EMSWILLER, DON WAGGONER, DON SEXTON, CHARLES PAULEY. SECOND ROW: CHARLIE BOND, CARL THOMPSON, DON BOWLING, JACK SEXTON, JACK KEGLEY, WILLIS MARTIN, JERRY LEWIS, FRED SMITTLE, MR.

LODWICK. THIRD ROW: BILL SEMONES, WILLARD BAXTER, FRANK MAPLE, BOB JONES, GEORGE FITCH, SONNY STAPLETON, DUKE ELLINGTON, GORDON JENNINGS, ELMO BUCKLE, GARY BOREN, TOMMY ROYSTER.

FIRST ROW: IMOGENE STATEN, JOYCE ADAMS, SYLVIA FOUT, LA'VONNE EVANS, BETTY MARTIN, MARY JO STAPLETON. SECOND ROW: AUDREY SKAGGS, WANDA WEAVER, MARY STEVENS, JACKIE HUGHES, CAROLYN NELSON, MARY MARGARET MADDY, PAT WILLIAMS. THIRD ROW: ELLA JANE ALDRIDGE, JUDY SKAGGS, BILLIE SPARKS, DOTTIE RUARK, CHLOE WELLMAN, CLARICE DAVIS, MRS. BROWN.

## DORCAS CLUB





## GLEE CLUB

FIRST ROW: MARY JO STAPLETON, ANNA FLOYD, CAROL WEAVER, DONNA SHERIDAN, LOMEDA SCHMID, CLARICE DAVIS, KATHRYN BOWLING, IMOGENE STATEN, AUDREY SKAGGS, ROBERTA HOLSINGER, VIRGINIA GOODMAN. SECOND ROW: BERNEDIA BARNETT, SUANN MORRIS, SALLY LEWIS, MARY STEVENS, ROSEMARY HOOK, CAROLE CINERESKI, ERMA

ADAMS, SHIRLEY WEDDINGTON, JACKIE HUGHES, BETTY MADDY. THIRD ROW: BOB FINNEY, RAY MONTGOMERY, DON SEXTON, CHARLES PAULEY, DWIGHT COTTON, TERRY CRISP, HELEN EVANS, JOYCE ADAMS, SHIRLEY JONES, SANDRA BRISKER, ZELMA WALLACE.

## SAFETY PATROL

FIRST ROW: RICHARD GODDARD, DWIGHT COTTON, BOBBY TINDALL, RONALD ARMSTRONG, CHARLES PATTON, JAMES BROWN. SECOND ROW: PAUL ROBERTS, ARLEY DUTIEL, JACK MCGLONE, LOWELL SKIDMORE, DEAN LYLES, BOBBY CLARK, MR. CAUDILL.





## BAND

FIRST ROW: JANET SCHWABLE, CLARICE DAVIS, HELEN EVANS, PAT WILLIAMS, BARBARA HOLSINGER, EMMA MILLS, KATHRYN BOWLING, MARGIE HUGHES, MR. BRYAN, SYLVIA FOUT. SECOND ROW: TERRY CRISP, MARY STEVENS, MONNA JACKSON, WILMA COOK, PATRICIA SCHWABLE, CAROLYN DOUGLAS, DONNA THOMPSON, FREDA BOGGS, LOUELLA DOUGLAS, BETTY HOLSINGER, JACKIE JACKSON, FREDA MARTIN, MADELYN WALKER, PATRICIA SMITH. THIRD ROW:

ROY MILLS, DWIGHT COTTON, DALE LYLES, ROLAND MERSHON, LENA RAE LECOMPT, VIRGINIA TAYLOR, SHIRLEY PORTER, SALLY LEWIS, PATTY TURNER, WANDA GAMBILL, VIRGINIA GOODMAN, EARLENE PENNINGTON, PHYLLIS CLEVINGER, ROBERTA HOLSINGER, LOUIS MAUCK. FOURTH ROW: SAM JENKINS, RAY MONTGOMERY, WANDA SMITH, LYDIA DILLOW, WILMA PHILLIPS, CALVIN WELLMAN, BILL CORIELL, VIRGINIA SMITH, MARY ANN SCHWABLE, RICHARD McALLISTER, FRED ADKINS.

## MAJORETTES

LEFT TO RIGHT: MARGIE HUGHES, HELEN EVANS, PAT WILLIAMS, KATHRYN BOWLING, BARBARA HOLSINGER, EMMA MILLS.





## FUTURE CITIZENS CLUB

FIRST ROW: MARY JO STAPLETON, DOTTIE RUARK, MARY PENNINGTON, DONNA SHERIDAN, LOMEDA SCHMID, PATTY WILLIAMS, MARY ANN METZLER, BETTY MARTIN. SECOND ROW: CAROL WEAVER, ZELMA WALLACE, DON WAGGONER, DICK OAKES, WILBUR PENCE, KATHRYN NELSON PORTER, BILL SPEARS, LOUIE MAUCK. THIRD ROW: NATE PHIPPS, PAUL RUARK, DON SEXTON, RAY MONTGOMERY, JERRY WAGNER, DAVE STATEN, JOE PAYTON, DARRELL WILLIAMS, CHARLES PAULEY.

## CLUB "50"

FIRST ROW: BERNEDIA BARNETT, ANNA LAURA FLOYD, ROBERTA BARTLETT, NORMA ARMSTRONG, DOROTHY KENNEY, ROSEMARY HOOK, ROBERTA HOLSINGER, VIRGINIA GOODMAN. SECOND ROW: JAMES GINER, DORIS JONES, HELEN EVANS, LA'VONNE EVANS, KATHRYN BOWLING, RUTH HOOVER, CLARICE DAVIS, BOB BELL. THIRD ROW: WILLIS ADAMS, DAVID JONES, VIRGIL HOLSINGER, RICHARD BARNES, OSCAR EMSWILLER, MARCELLA EMSWILLER, ODIE FISHER, MARVIN BOWLING.





## JUNIOR CLASS PLAY OF 1949

"THE NIGHT WAS DARK"

FIRST ROW: MRS. FLUTY, CHARLES PAULEY, MRS. CAMPBELL. SECOND ROW: NORMA ARMSTRONG, PATTY WILLIAMS, RAY MONTGOMERY, RUTH THOMPSON, CAROL WEAVER, DARRELL WILLIAMS, MARY JO STAPLETON, MARCELLA EMSWILLER, DAVID STATEN, DONNA SHERIDAN, NATE PHIPPS, LOMEDA SCHMID, DON SEXTON, ROBERTA BARTLETT, ROBERTA HOLSINGER.

## JUNIOR CLASS PLAY OF 1950

"LET WILLIAM TELL"

FRONT ROW: NORMA THACKER, PHYLLIS HUFFMAN, JANET SCHWABLE, ELSIE BARTLETT, BESSIE FLOYD. SECOND ROW: BARBARA JENNINGS, MARVIN MARLOW, RALPH CAMPBELL, JOYCE GRIFFIN, JUNE MAY, GORDON JENNINGS, WILMA PHILLIPS, JANICE MCDANIEL, BOB HOWELL, JERRY LEWIS, CHLOE WELLMAN.



# SENIOR CLASS PLAY

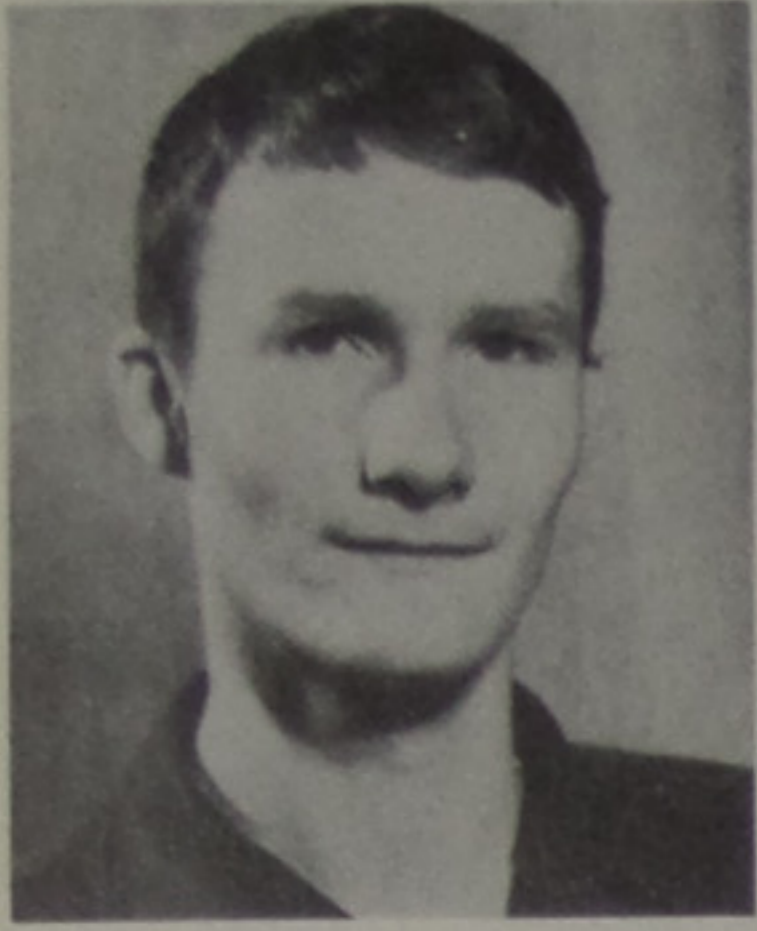

Charles Pauley  
"Tim"



Anna Laura Floyd  
"Evelyn"

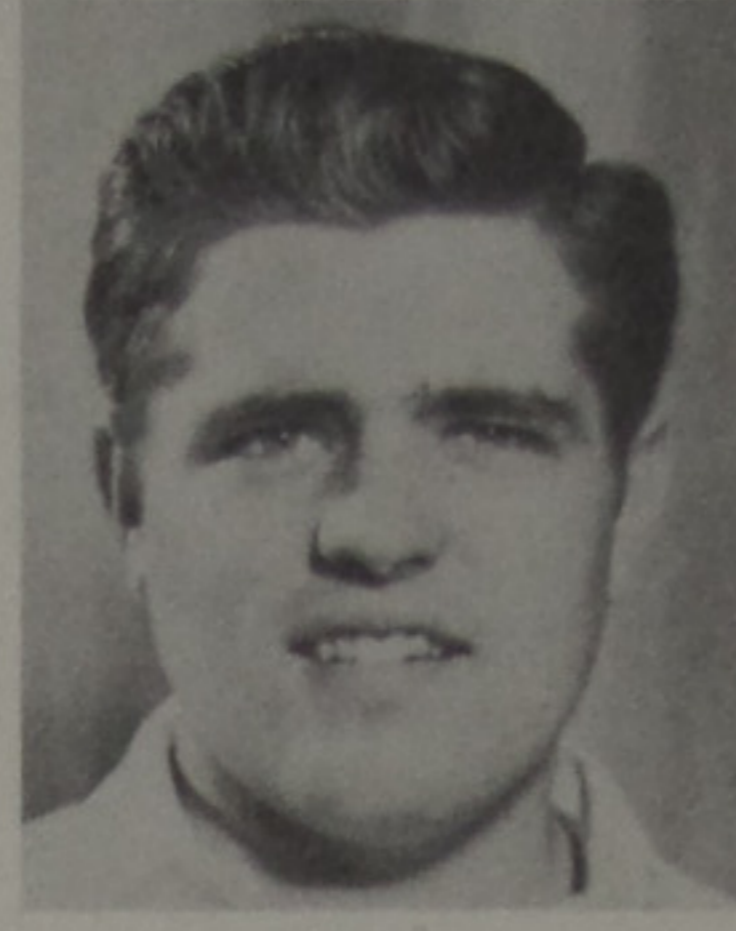

Paul Ruark  
"Archie"



Rosemary Hook  
"Miss Jones"



Sylvia Fout  
"Melinda"



Jerry Wagner  
"Sam"



Patty Williams  
"Flo"

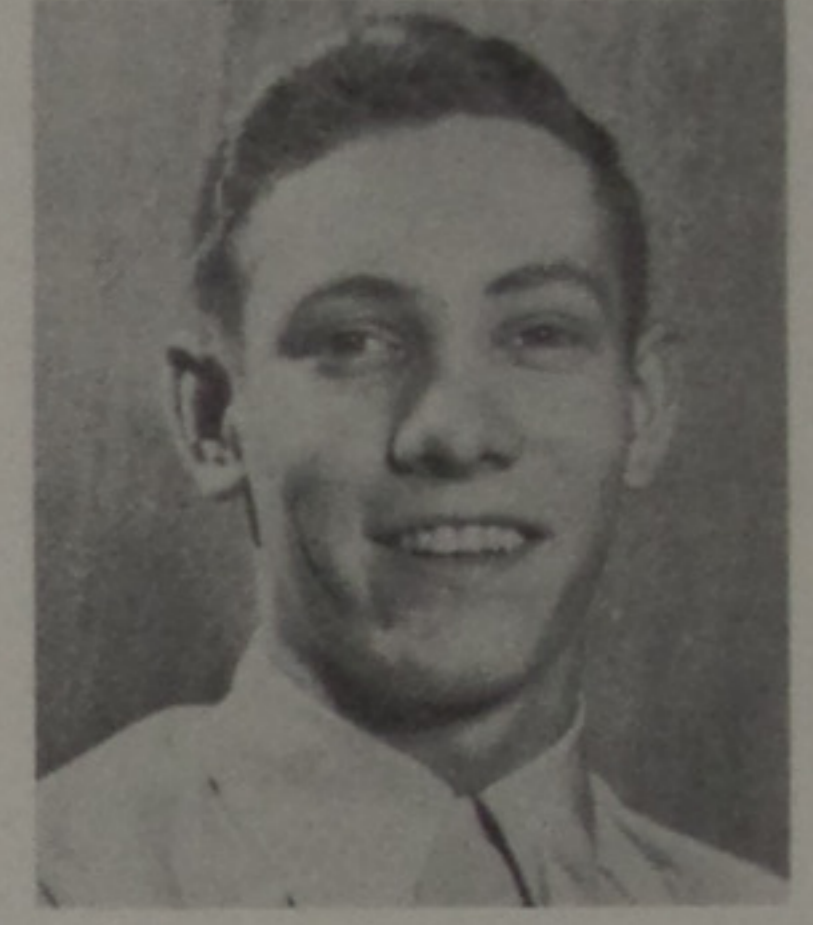

Don Sexton  
"Owen"



Donna Sheridan  
"Eunice"



Zelma Wallace  
"Jane"



Mary Ann Metzler  
"Clara"



David Staten  
"Peter"

## "PETER BEWARE"

The Senior Class of 1950 chose for its dramatic production this year a three-act comedy, entitled, "Peter Beware!" The plot, skillfully unfolded by a cast of twelve characters, centered around Peter Barrett who would inherit several millions--provided he didn't marry within a year. The efforts of Eunice, his half sister, to prevent his getting the money, the way in which her efforts were blocked, and Peter's final triumph

provided lively entertainment for an appreciative audience each night, May 11 and 12.

Miss Fern Wheeler directed the play, assisted by Lomeda Schmid, the student director. The committees in charge of production were directed by James Giner, the general manager.

Clarice Davis and Ruth Thompson arranged the musical numbers which provided entertainment between the acts.

# REPORTERS



FIRST ROW: CHARLES PAULEY, DORIS JONES, ELSIE BARTLETT. SECOND ROW: JANET SCHWABLE, JUDY CURRY. THIRD ROW: DEE STURGILL, JOYCE MAY, JACQUILINE JACKSON.



# MINSTREL



# CLASSES







A STUDY OF HOW MAN MAKES A LIVING

A STUDY OF LETTER WRITING





TIME OUT FOR MATH

A STUDY OF SHAKESPEARE





FINE ART OF COOKING

CRAFTSMEN AT WORK





SECRETARIAL WORK

STUDY OF PHYSICS





LIBRARIANS ON DUTY

TIME OUT TO STUDY





LABORATORY WORK

STUDY OF SCIENCE





STUDY OF GEOMETRY

TIME OUT FOR ENGLISH



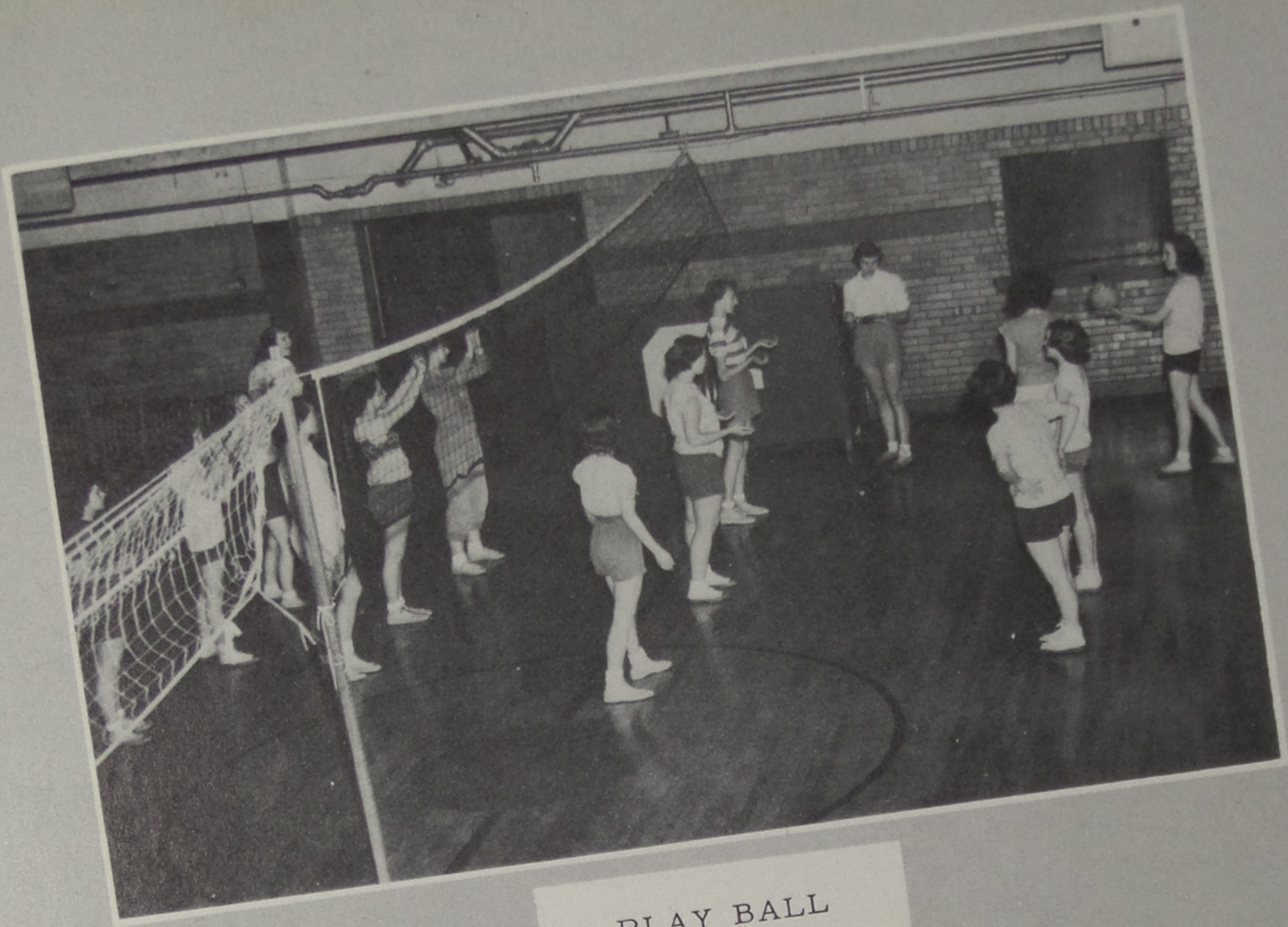

PLAY BALL

DOWN THROUGH THE AGES







Charles Pauley

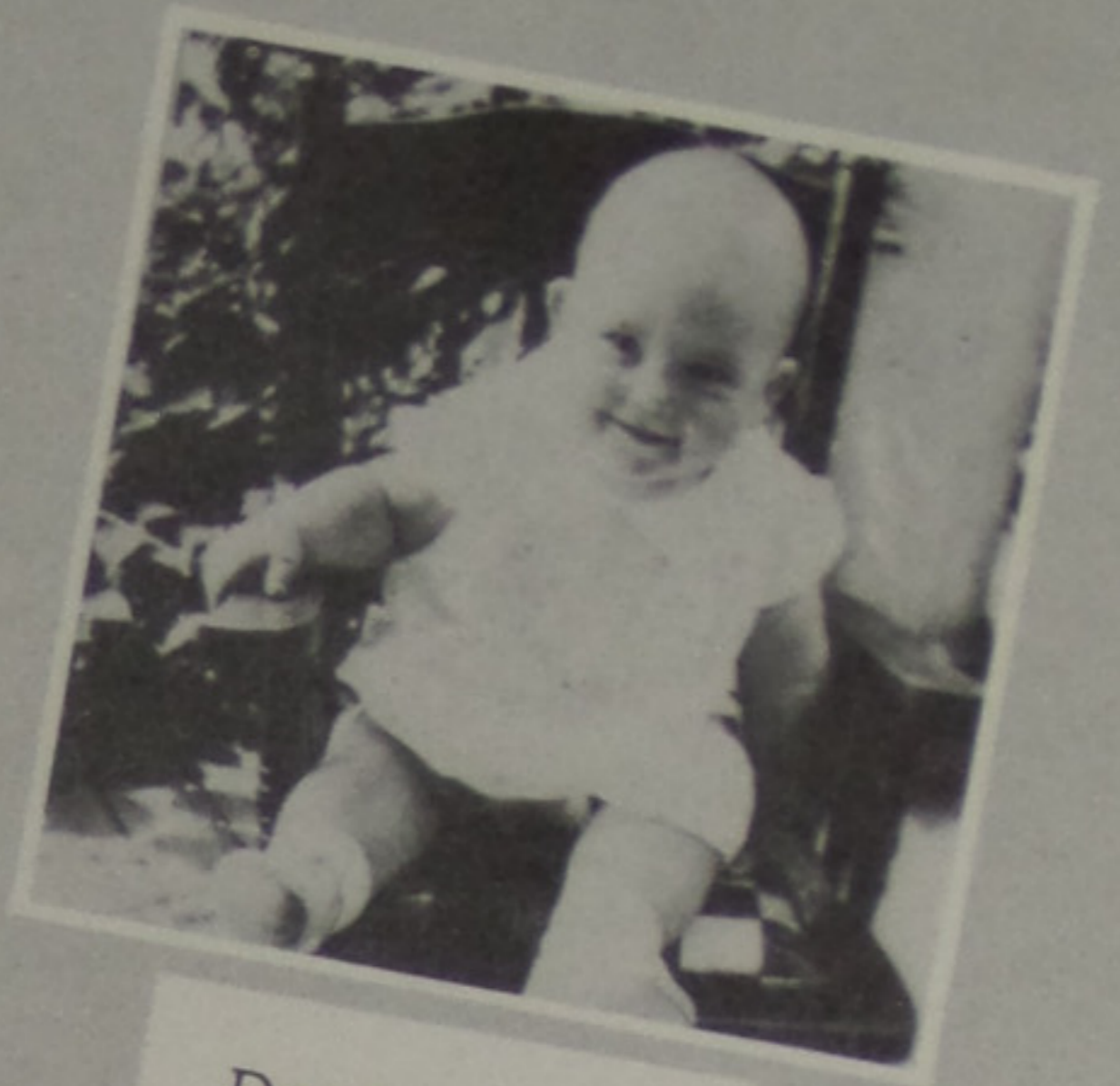

Doris Jones



Bernedia Barnett



Don Sexton



Betty Martin

Dottie and Paul Ruark



Norma Armstrong

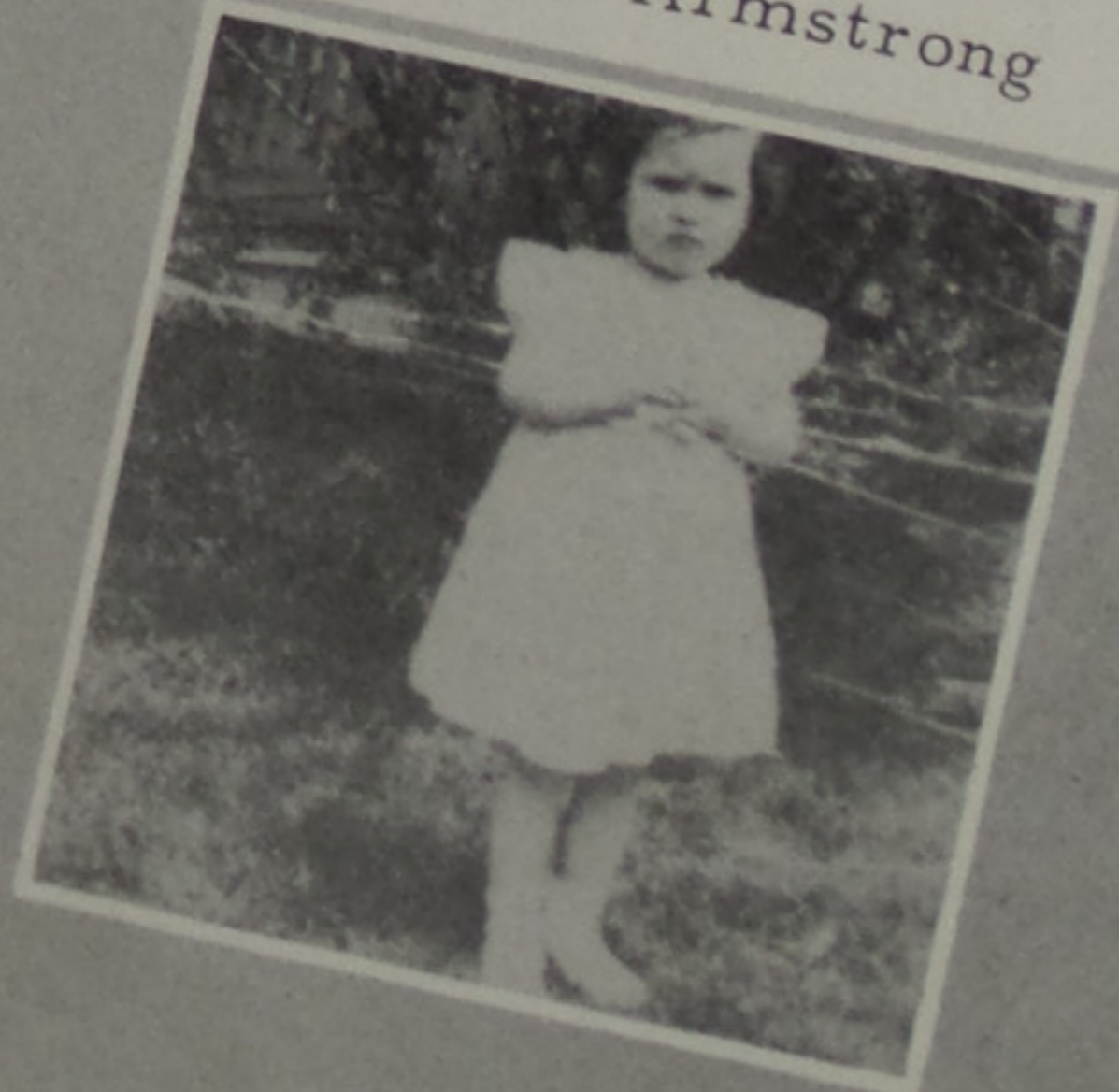

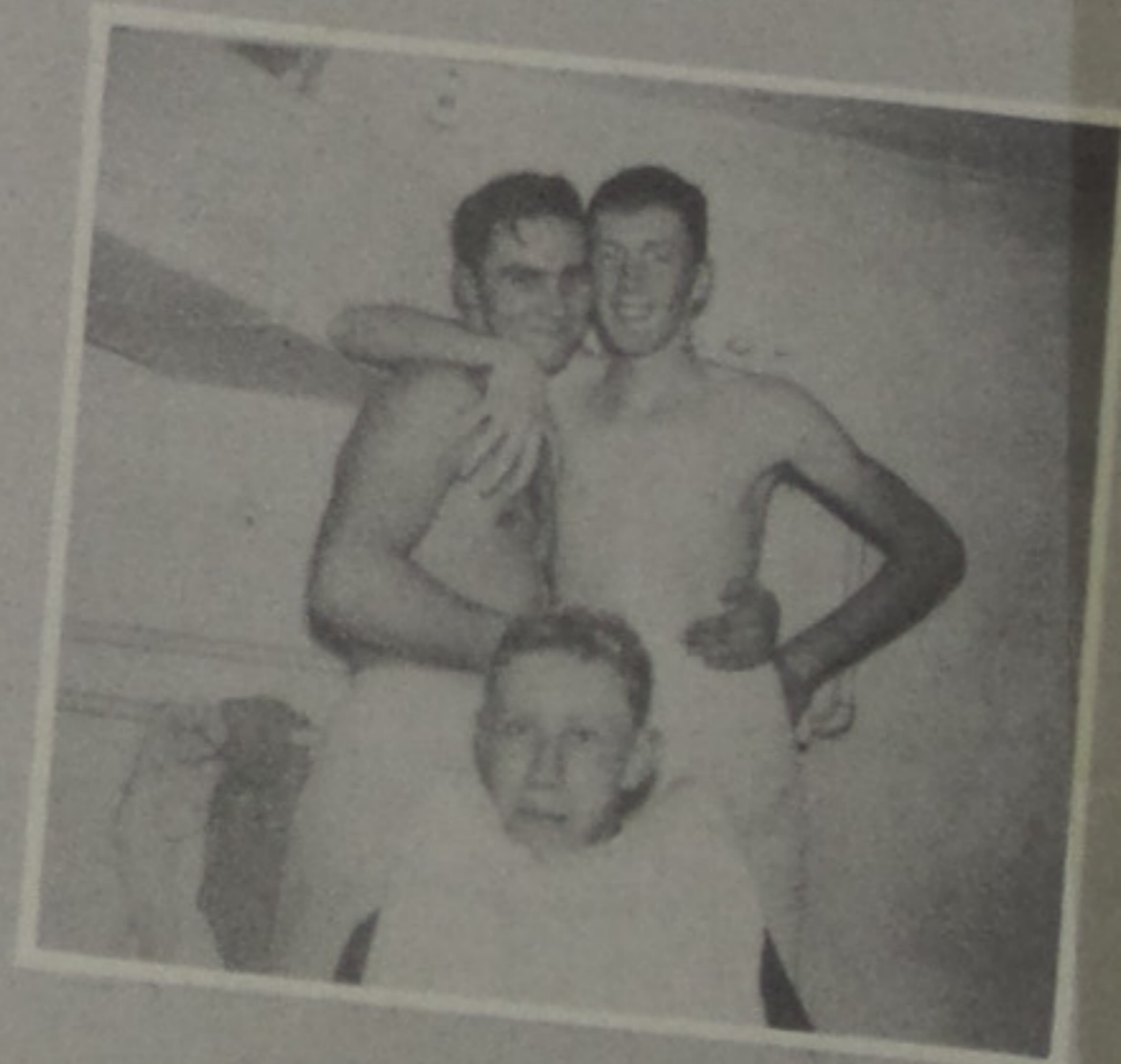



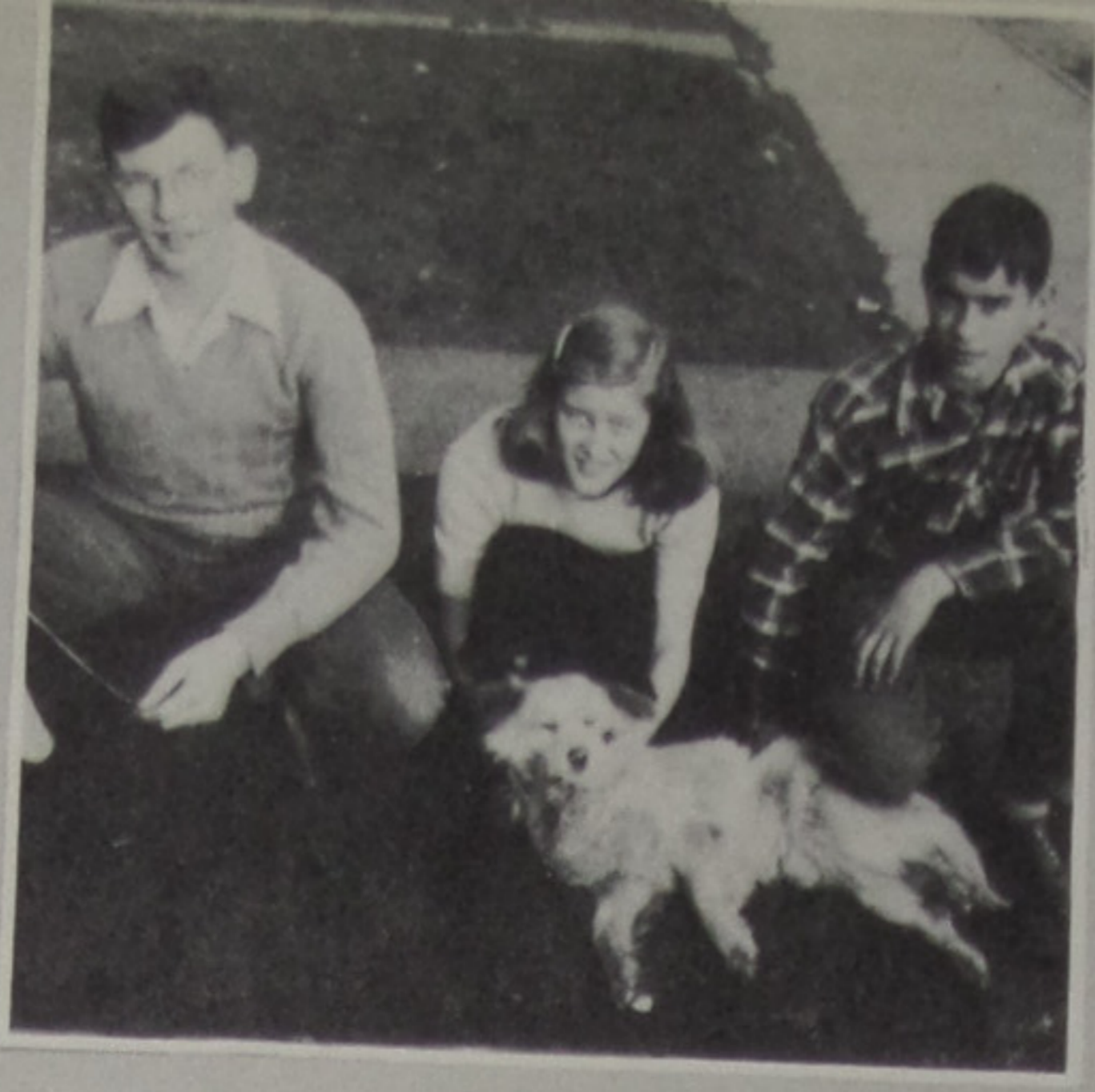

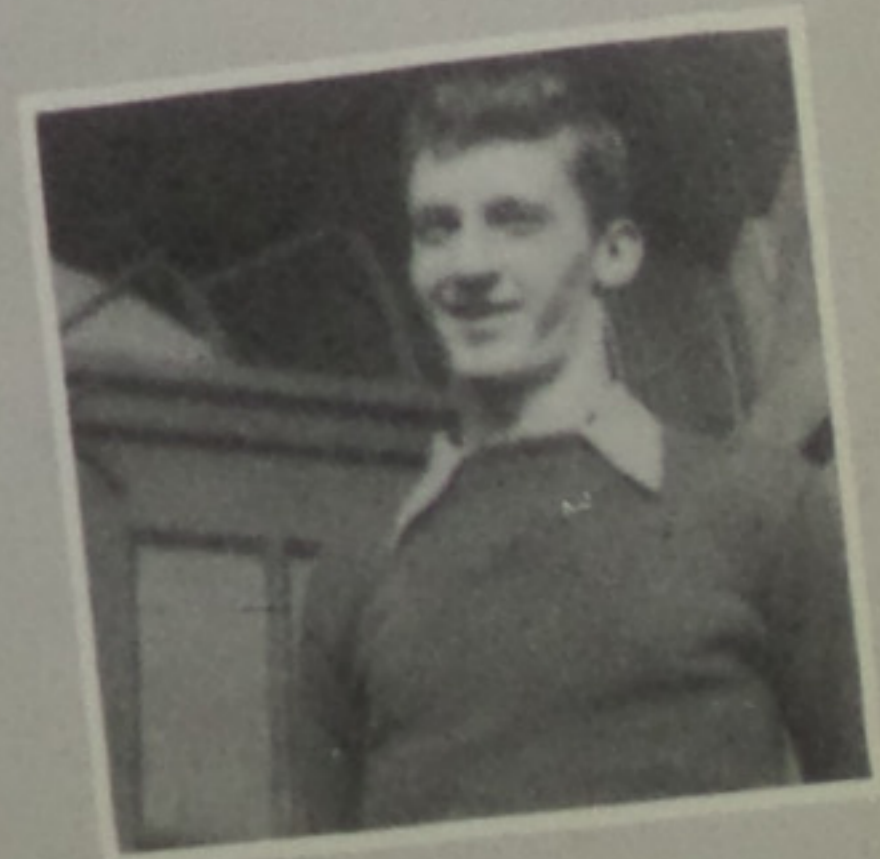

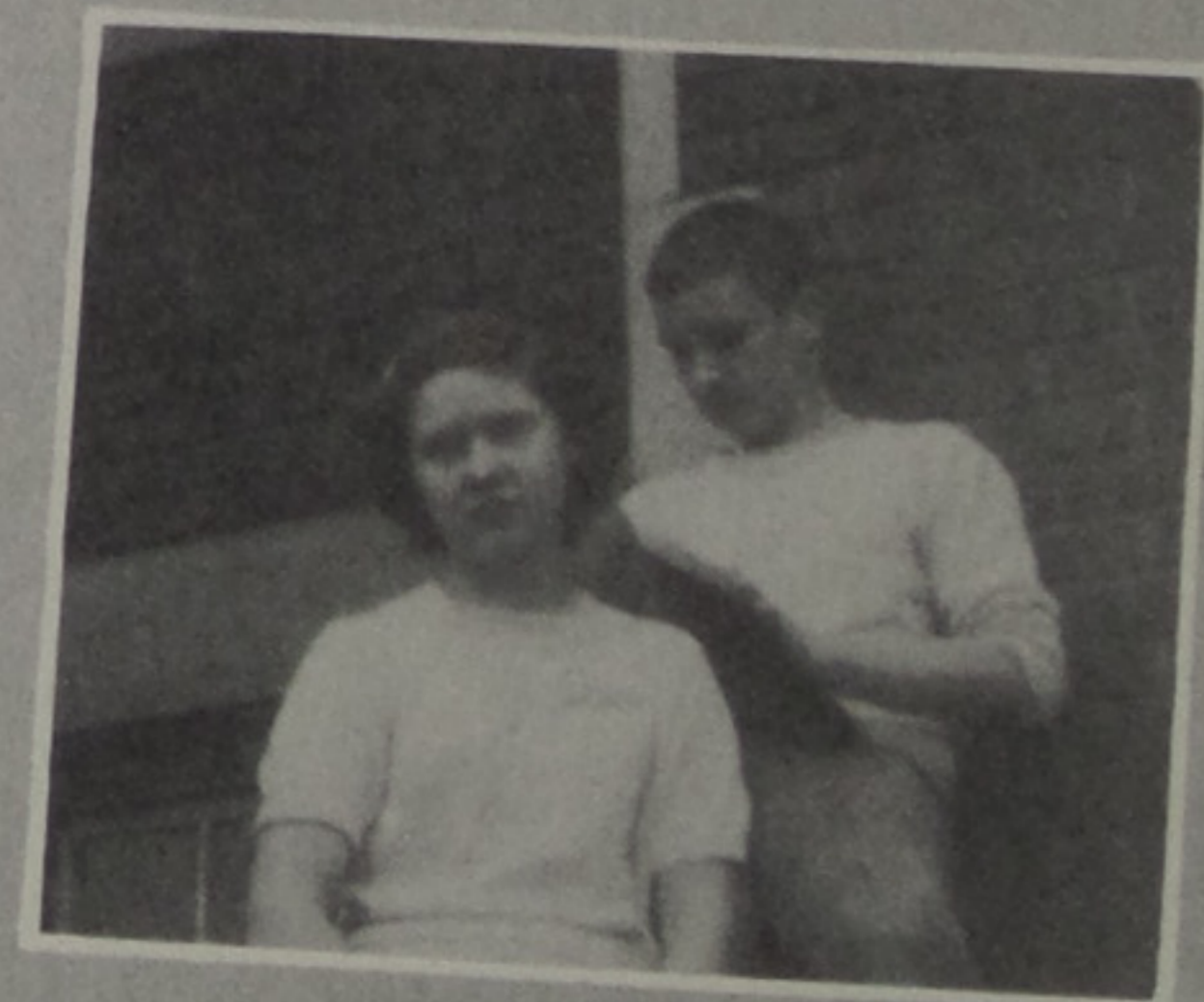
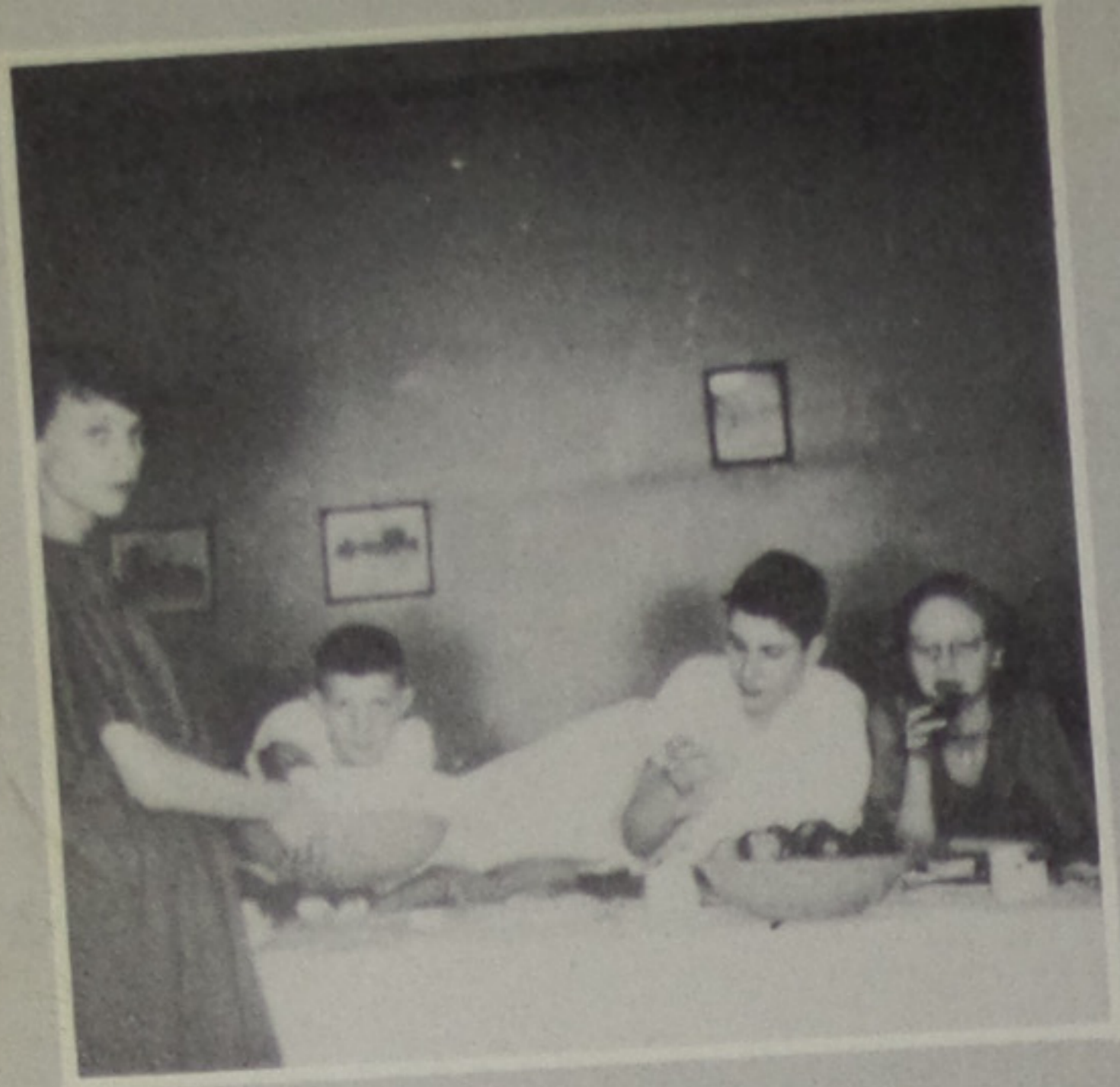

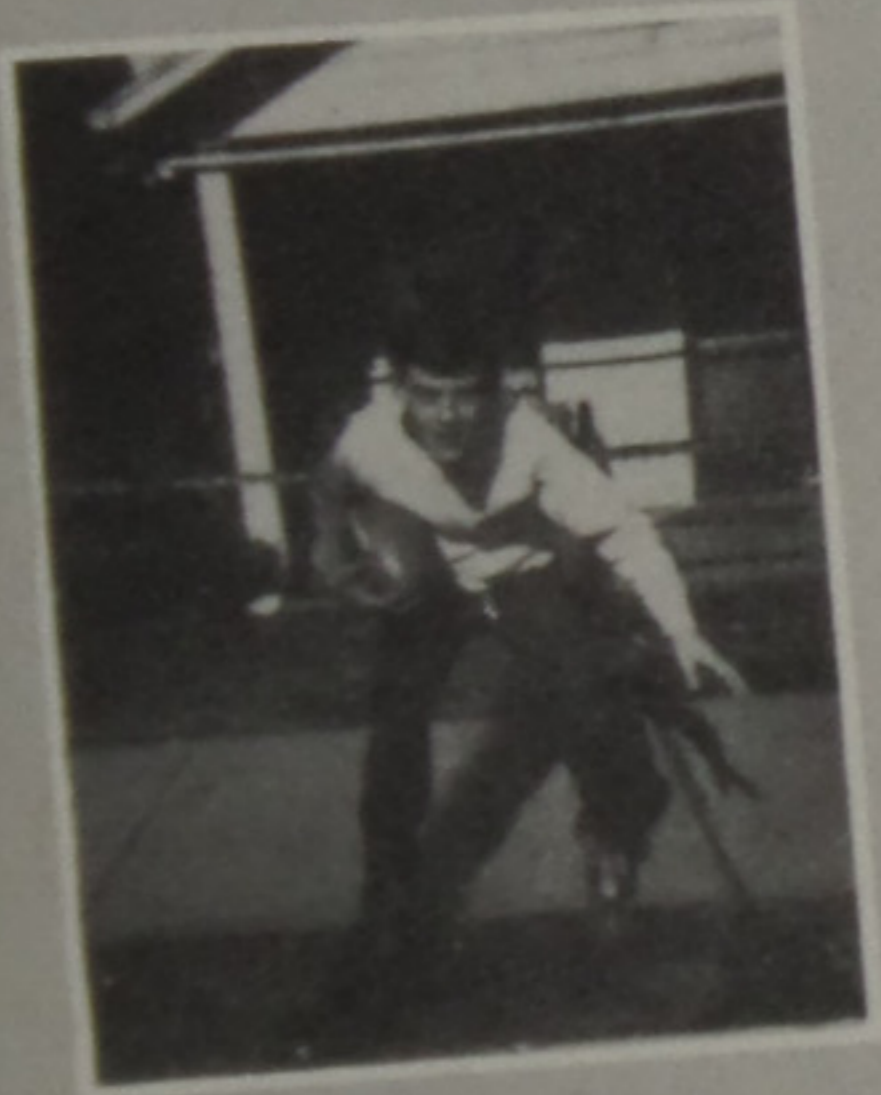

# ADVERTISEMENTS

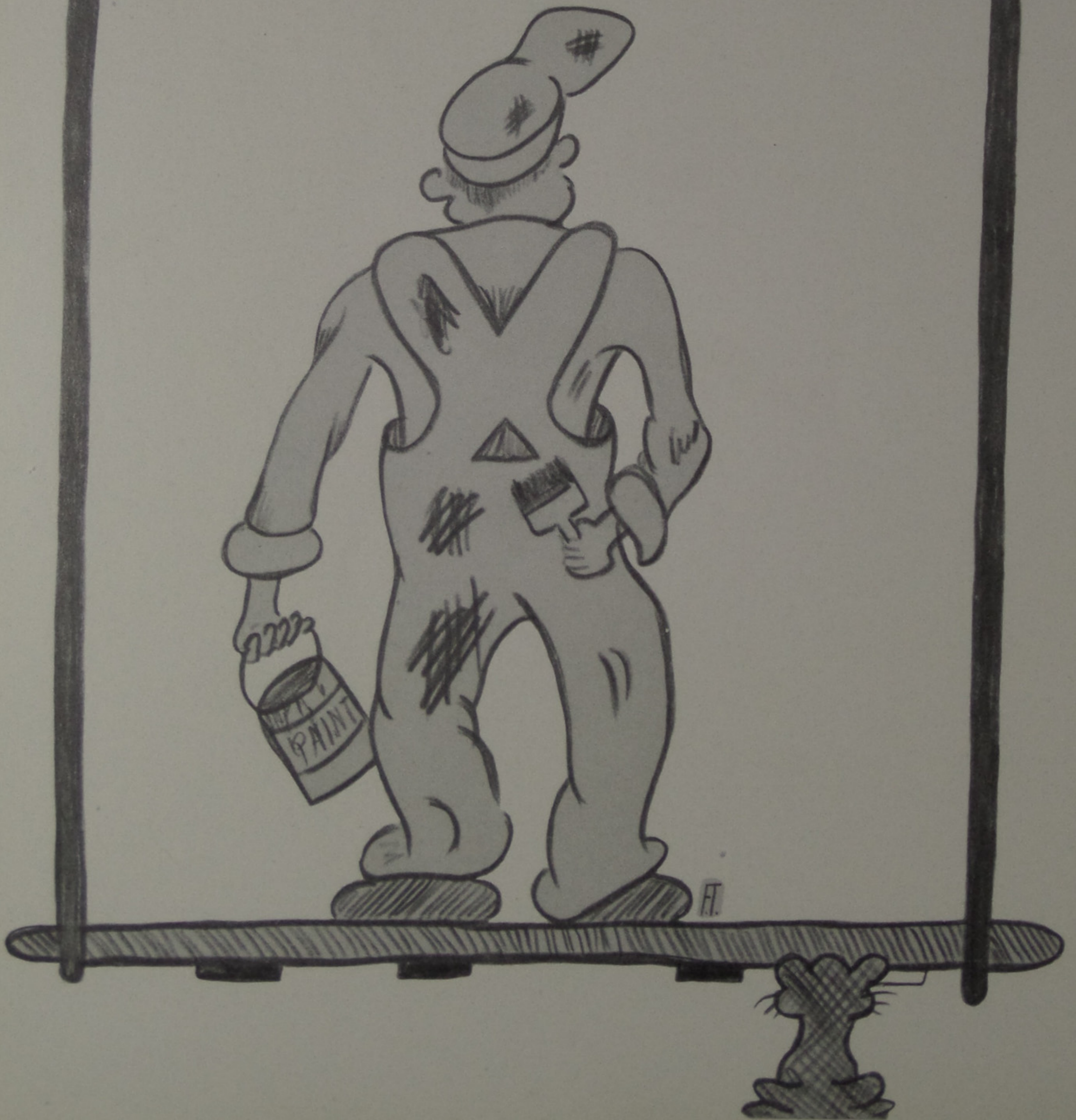



Manufactures Of Glenwood High School Class Rings

*Herf Jones Co*

1411 North Capital Avenue

Indianapolis, Indiana

The Best In Movie Entertainment

*Pan Theater*

3972 Gallia Street

Congratulations Seniors! And The Best Of Luck

# Ohio Theater

4201 Gallia Street

Southern Ohio's Finest Family Theater

Phone Bos. 68-W

## Bordens Modern Dairy

Homo Dee Milk

Delicious Ice Cream All Flavors

237 Second Street

Phone 1801

Blow Your Horn For The Tigers  
Buy Your Horn At. . . .

## Melody House

Most Complete Music And Record  
Store In This Area

1137 Gallia Street

Bob Rossman Mgr.

Phone 1958

Men & Womens Better Clothing

# *Martings*

One Of Ohio's Good Stores

515 Chillicothe Street

Cosmetics; Jewelery

Phone 1600

Hart

Schaffner

Marx

Clothing

# *Criterion*

834 Gallia Street

Phone 121

Always A Tiger Booster

# *Semones Grocery*

4302 Gallia St.

Phone Bos. 11

Baby Pictures  
Wedding Groups,  
School Pictures,  
Commercial and  
Art Work.



# *Hokes Studio*

1200 Lakeview Ave.

HOMER ADKINS, Mgr.

Phone Bos. 251-L

Ambulance Service

*Gill*

Funeral Home

Harding At Winchester

Phone 100

*Mids Beauty Shop*

4302 1/2 Gallia Street

Phone 149-X

*Gilbert Grocery Co*

Help Build Your Community

Buy From Home-Owned Stores

BEL DINE-MOON ROSE-GILBERTS

Good Foods

French Fries

Hot Dogs

*Lucky Diner*

4208 Gallia Street

"Blacky" Mgr.

Hamburgers

Pork Sandwich

*US Laundry*

822 4th Street

Phone 407

*Crispy Creme*

Donut Shop

1546 Gallia Street

Phone 1749-I

*Richards News*

1422 Gallia Street

Phone 2793-Y

*Ohio Consolidated*



The Value Of The Telephone  
Is Greater Than The Cost  
Telephone Company

824 7th Street

Phone 3700

# American Restaurant

Sodas                      Sundaes

Phone Boston 247

Short Orders

# Atlas Fashion

Style Center Of This Area  
307 Chillicothe  
Phone 966

# Blue Bird Bakery

Wedding And Birthday Cakes  
A Specialty

John Counts Mrg.      Phone Bos. 18

# Blue Ribbon Bus Lines

731 5th Street

Phone 357

# Carrs Jewelry

811 Gallia  
E.F. Goldcamp Mgr.  
Phone 529

Congratulations  
From

# Clevengers

Restaurant and Grocery  
Always A Tiger Booster

Drink

# Coca-Cola

In                      Bottles

Hardware

# Coopers

Groceries

4203 Gallia                      Phone Bos. 82

Compliments of . . . . .

# Covert Furniture

3975 Gallia Street  
Phone Bos. 34

School and Office Supplies

# Crichtons

Office Supply  
Everything For The Office  
740 5th Street Phone 2986

Congratulations Seniors

# Craigmiles Furniture

936 Gallia Street  
Phone 319

Get It At. . . . .

# Copleans Drugs

4202 Gallia  
Phone Bos. 159-L

Everything For The Family:

# Dehners

683 Chillicothe St.  
Phone 1563-L

# Devoss Donaldsons

Greetings! Class of "50"

Architects  
56 National Bank  
Phone 2103

# Doertz Hardware

519-21 2nd Street  
Phone 451

# Echo Cleaners

Expert Cleaners  
1762 12th Street  
Phone 2406

# Emmetts Market

4045 Rhodes

Phone Bos. 23

# Emricks

A Reputation For Fine Service  
At Moderate Cost  
Funeral Home  
1422 Lincoln  
R.F. Scott, Mgr.  
Phone 22 or 2563

Flowers For All Occasions

# Evans

Floral Shop

Say It With Flowers  
Phone Sc. 1881 6084 Gallia

# Four Keys

2302 Scioto Trail

Phone 3716

All Photographic Equipment

# Fowlers

824 Gallia

Phone 160 or 263

# Gemperlines Furniture

612 2nd Street

Phone 1063

# Glockners



802 2nd Street

Phone 289

Always A Tiger Booster

# Greenwich Inn

606 Harrisonville Ave.  
Jim Crisp, Mgr.  
Ph. Bos. 290-W

Meet The Gang--After The Game

# Griersons

Drive Inn

4450 Gallia St.

Phone Bos. 289

# Herrmanns

Meats

913 Gallia St.

Phone 2860

We Grow Our Own Flowers & Plants

# Hermes

Floral Company

837 6th Street

Phone 1008

# Hibbitts Hardware

Tools For the Handy Man &  
Sportsman

315 Harding Ave.

Phone Scioto 186

New and Used Motors

# Industrial Electric

4331 Cedar Street

Phone Bos. 50

It's O. K. To Owe Kay

# Kays Jewelry

817 Gallia St.

Phone 2377

Glasses Fitted

Drugs

# Kelso's Drugs

4002 Gallia St.

Phone Bos. 2

Bottles Of Fine Pop

# Kendricks

Bottling Co.

119 Market St.

Phone 178



Flowers Telegraphed Anywhere

*Kirbys*

923 Gallia

Phone 492

*Kobackers*

405 Chillicothe

Phone 3230

Cleaning Pressing Repairing

*Lakeview  
Cleaners*

4252 Spruce

Phone Bos. 241-X

Parts For All Cars

*Lockners*

Auto Supplies

818 Chillicothe

Phone 2937

Quality Plus Quantity

*Long Co  
Furniture*

729 6th Street

Phone 132

Carwashing And Lubrication

*Magees*

Service Station

3939 Rhodes Ave.

Phone Bos. 288

*McCann  
Appliance*

Everything Electrical For The Home

4144 Gallia

Phone Bos. 40

Permaseptic Cleaning

*McClains  
Cleaners*

3966 Gallia

Phone Bos. 56

All Forms Of Insurance

# McClurg Insurance

3840 Gallia St.

Phone Bos. 60

If We Serve You, You Serve The Best

# Millhuff's Grocery

500 Harding Ave.

Ph. Sc. 15

# Moore's Restaurant

2004 Scioto Trail

Phone 2151

# Morgan Brothers Jewelry

605 Chillicothe St.

Ph. 207

Congratulations

# Newberry Brothers

Everything For The Students

4150 Gallia Street

Phone Bos. 38

# NuWay Cleaners

Cleaning And Pressing The Nu Way

2314 Gallia St.

Phone 2500 or 1254

If You Don't Know Your Car  
Know Your Dealer

# Pauleys



3956 Gallia St.

Phone Bos. 15-X

Sweets For The Sweet

# Pastry Shop

708 Chillicothe St.

Phone 1837

# Portsmouth City Lines

3rd and Madison St.

Phone 220

# Portsmouth Paint Co

928 Gallia Ave.

Phone 1816

# Richloaf Bakery

1511 Chillicothe St.

Phone 1888

Congratulations Class of "50"

# Vernal Riffe

Always Working For The Students



# Phoenix Pie Co

1223 Offnere St.

Phone 3052

# Samuel Levi Co

852 Gallia Ave.

Phone 796

# Schomburg Market

920 Harrisonville Ave.

Phone Bos. 25

Everything For The Sportsman

*Scott's*

Sporting Goods

822 6th Street

Phone 830

*Selbys*

1020 7th Street

Phone 1100

*Select Dairy*

2345 Gallia

Phone 2822

*Sheets  
Furniture*

526 2nd Street

Phone 22

*Streitenberger*

Radio Service

3844 Gallia Street

Phone Bos. 70R

*Sohio*

Service Station

Bill & Jim Darby Mgrs.

Phone Bos. 288

*Sowards*

3983 Gallia Street

Phone Bos. 93

*Stapletons*

Office Supply

829 6th Street

Phone 3767

We Deliver

# Whitleys Grocery

4204

Phone Bos. 130

Compliments  
of

# Whites Drugs

4152 Gallia

Phone Bos.-156

# Windel Howland

Funeral Home

1503 Offnere

Phone 500

# Wilhelm Jewelry

507 Chillicothe

Phone 965

Everything in Auto Parts

# Wolford Machine Co.

723 5th Street

Phone 570 & 2657

# Zimmermans

Office Supply and Equipment

810 Chillicothe

Phone 2490

# Wassermans



PACKARD

ASK THE MAN  
WHO OWNS ONE

618 3rd Street

Phone 797

# Gil Galyean



Washington and 10th

Phone 3404

## COMPLIMENTS OF:

AEH AND MOLLICA  
810 Harrisonville Ave.  
Phone Bos. 103-G

BOHRER TYPEWRITER CO.  
841 Gallia St.  
Phone 389

KAH PRINTING CO.  
711 Chillicothe St.  
Phone 318

MODERN GRILL  
834 Gallia St.  
Phone 2308

HOPPY'S PURE OIL  
4141 Gallia St.  
Phone Bos. 114

STEWART'S DRUGS  
904 Gallia St.  
Phone 2447

TILENE'S  
902 Gallia St.  
Phone 1623

WOLFF'S  
320 Chillicothe St.  
Phone 1083

DISTEL FURNITURE  
616 Chillicothe St.  
Phone 400

HUNTER'S BICYCLE SHOP  
1552 Gallia St.  
Phone 2688-Y

MARC CANTER'S KOPY KAT  
509 Chillicothe St.  
Phone 84

MODERN HEATING CO.  
1211 Third St.  
Phone 1927

ROBERTS' JEWELRY  
421 Chillicothe St.  
Phone 3264

STONIE'S GROCERY  
4210 Gallia St.  
Phone Bos. 139-M

WILMERE TEA ROOM  
615 Gay St.  
Phone 3199

ZOELLNER JEWELRY CO.  
302 Chillicothe St.  
Phone 286



MYERS *deep-tone* YEARBOOKS

THE PACEMAKERS OF QUALITY

MYERS AND CO. INC.

TOPEKA, KANSAS

